

EXÉCUTÉS AUX CONCERTS DES CHAMPS ÉLYSÉES ET A VALENTINO.

TROIS GALOPS FAVORIS

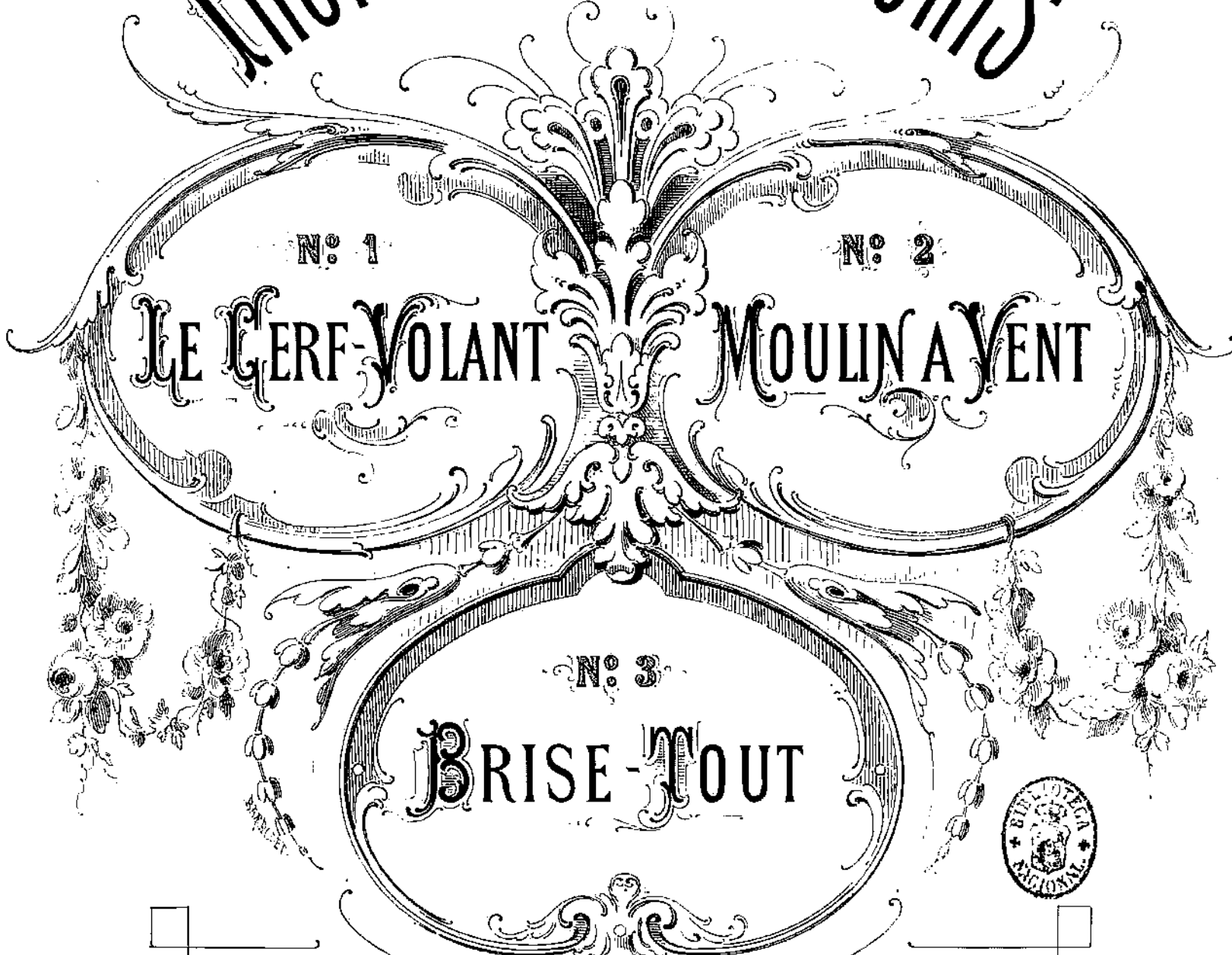

Composés p^r PIANO par

J. A. ANSCHÜTZ

Chaque N° 4^f.50.
(10 Sgr.)

Du même Auteur:

Souvenir du Héron, 6^{de} Valse..... La Mouette, Polka..... Galop de Concert.
 L'Etoile du soir... La Turquoise, Mazurkas.. Nocturne... Livanda Kéverie.

Chaque N° 4^f.50.
(10 Sgr.)

PARIS
 AU MÉNESTREL, 2 bis Rue Vivienne, HEUGEL et C^{ie}
 (Éditeurs p^r tous pays).
 Imp. Ménétreel, Paris

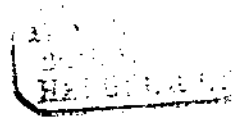

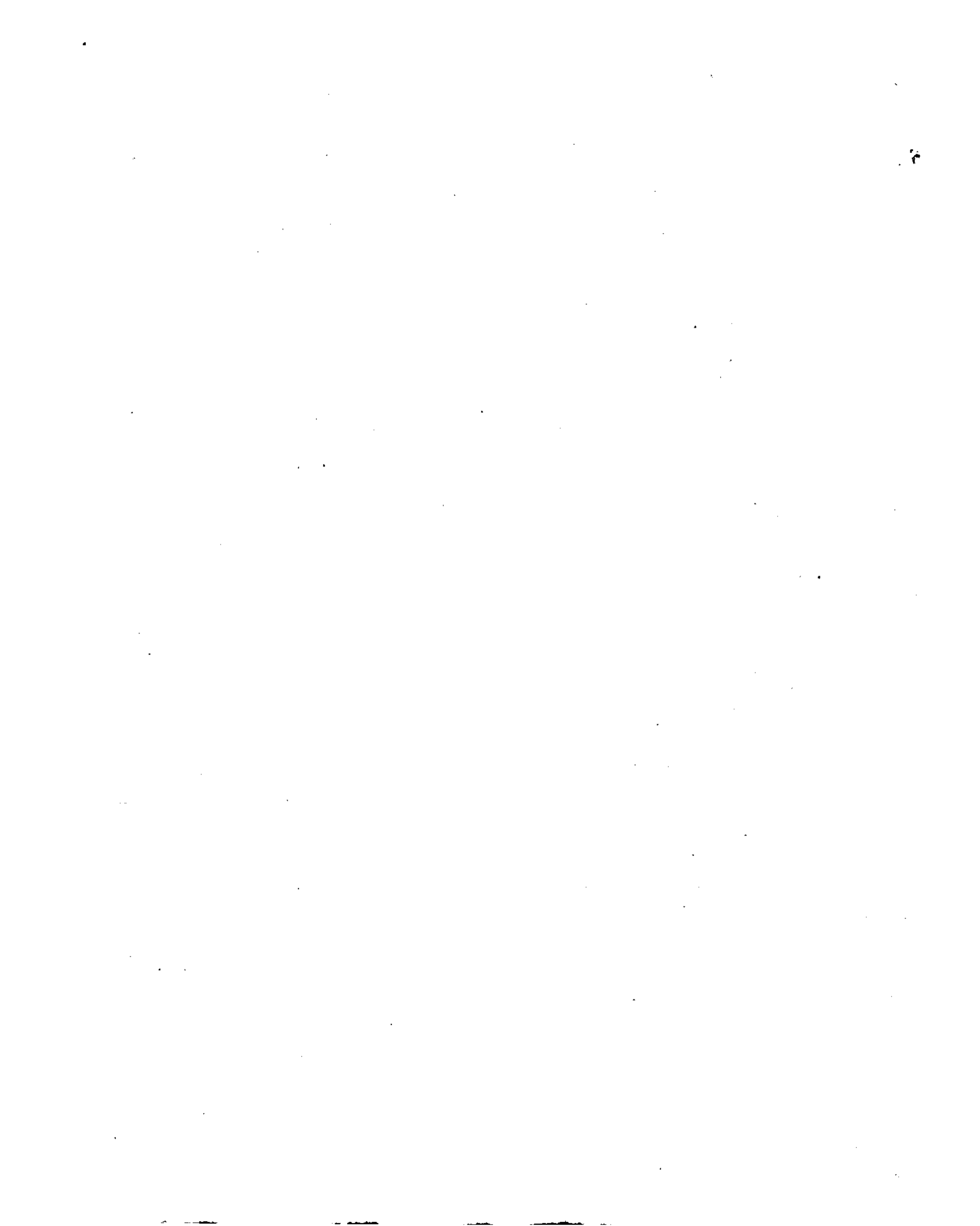

BRISE - TOUT

GALOP

DE

J. A. ANSCHÜTZ.

A MONSIEUR JACQUES E.A. BLANCHE.

Mouv! de Galop.

INTRODUCTION

GALOP.

TRIO.

4

CODA.

fp *cresc.*

1ª 2ª *f ff*

1ª 2ª *sf ff*

FIN