

Clarinet in Bb

# Woodwind Septet in F Major

Daniel Léo Simpson  
September 11, 2013  
San Carlos, California  
United States of America

I

**Allegro maestoso** ♩=69

V.S.

Clarinet in Bb

poco rit. . .

47

53 **C** a tempo ♩=69

58

62

67 **D**

73

78 **E** a tempo ♩=69

87

91

95 **F**

*mp* *mf*

101

*mp*

106

109 **G**

*f* *mf*

114

*mp*

119

*cresc.*

122

2

## Clarinet in Bb

127 *mp*

132

136 *cresc.*

141 *f mp cresc.*

146 *f*

151 *mf p cresc.* poco rit. . . . .

157 *a tempo* ♩=69 *f*

160

163 *f*

Clarinet in Bb

167 1.

174 2.

*mp*

179

*p*

184 I

*mf*

189 poco rit..

**2**

196 a tempo ♩=69

*p* *mp*

202

*mf*

208 poco rit. .

*mp* *p* *cresc.*

214 J a tempo ♩=69

*f* *mf*

Clarinet in Bb

221

227

a tempo  $\text{♩} = 69$

232

237

242

247

rit. . . . .

252

**K** a tempo  $\text{♩} = 69$   
4

261

266

271 L

*mf*

277

*mp* *mf*

283

*f*

288

*mf* *mp*

293

*cresc.*

298

302

*mp* 3

Clarinet in Bb

308

308 *mp*

313

313

317

317 *cresc.*

322

322 *f mp cresc.*

327

327 *f*

332

332 *a tempo* ♩ = 69 *mf p cresc. poco rit.*

338

338 *f*

345

345

350

350

356

*mp*

361

*mf*

367

*mf*

370

*mf*

374 *a tempo*  $\text{♩} = 69$

*f*

377

*f*

380

*f*

383

*f*

Clarinet in Bb

II

Daniel Léo Simpson  
October 15, 2013  
San Carlos, California  
United States of America

Marche funèbre  $\text{♩} = 28$

1 *p*

8 *mp*

15

21 *rit.* *p*

26 **A** *a tempo*  $\text{♩} = 28$  *mf* *mp* *mp* 2

35

40 *cresc.* *mf*

46 **B** *mp*

Clarinet in Bb

49

*mf*

55

*mf* *cresc.*

62

*f* *mp* *cresc.* *f* *rit.*

67 **C** a tempo ♩.=28

*p*

74

*mp*

79

*poco cresc.* *mf*

85 **D**

*mf*

91 **E**

*mf*

98

*mp* *mp*

105 **2**  
  
*mf*

111 **2**

118 **F** **2**  
  
*mp* *mf*

126  
  
*mf*

133  
  
*f* *dim.*

139 **perdendo** **rit.**  
  
*mp* *dim.*

144  
  
*pp* *ppp*

Clarinet in Bb

III

Daniel Léo Simpson  
07. September 2013  
San Carlos, California  
United States of America

March ♩=138

7

14

22

27

34

39

44

50

56

*f*

*mp*

*f*

*tr*

*dim.*

*p*

*mp*

*f*

*mp*

*f*

*mp*

*mp*

*cresc.*

61 *f*

67 2

74

79

84

89 *tr* *f* 2

96 *tr*

101 *tr* *p*

104 *rit.* *mp* *p*

Clarinet in Bb

IV

Daniel Léo Simpson  
October 31, 2013  
San Carlos, California USA

**Allegro assai** ♩.=84

*f* *mf* *cresc.*

5 **poco rit.** . . .

*f* *mf*

14 **a tempo** ♩.=84

20

*mf* *mp*

27

*mp*

36

*mp*

42

*cresc.* *f*

48 **rit.** . . . . .

*rit.*

Clarinet in Bb

53 *a tempo* ♩.=84 *poco rit.*  
2

58 *a tempo* ♩.=84 *rit.*

63 *a tempo* ♩.=84  
5

73 *rit.*

81 *poco meno mosso* ♩.=74 *poco rit.*  
3

90 *Tempo primo* ♩.=84  
tr 2

96 *poco rit.*  
2

103 *a tempo* ♩.=84

109

114

1. 2.

119

123

*dim.*

129

*mp* *p*

135

*cresc.* *f*

140

*mf* 4 *mf*

148

153

2

159

164

176

182

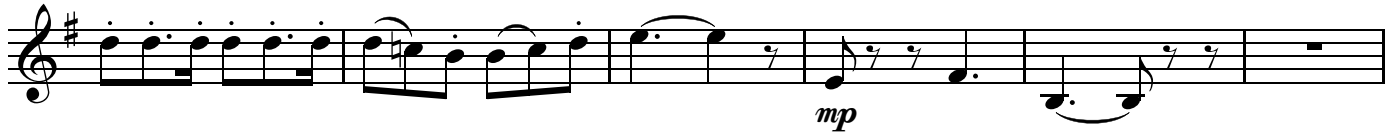

188 - a tempo ♩.=84

196

202

208

214

Clarinet in Bb

219 *cresc.* *f* *mf* **4** *poco rit.*

229 **a tempo** ♩.=84

235 *mf* *mp*

242

248 *cresc.* **2**

254 *f* **3** *rit.*

261 *a temp. rit.* *a tempo* ♩.=84 *poco rit.*  
*p* *p* *mp*

268 **a tempo** ♩.=84 *rit.*  
*mp* *dim.* *p*

274 **a tempo** ♩.=84  
*mp* *mf*

Clarinet in Bb

279

286

294

300

307

314 poco meno mosso ♩.=74

321 rit. . . . . Tempo primo ♩.=84

329

336 a tempo ♩.=84

342

*mf* *cresc.* *f*

347

352

358

365

371

*tr* *ff*

377