

785.

9<sup>e</sup>

# SIMPHONIE

CONCERTANTE

A plusieurs Instruments

COMPOSÉE  
PAR

CHARLES STAMITZ

Compositeur de *M<sup>gr</sup> le Duc de Noailles;*

*Et executé au Concert Spirituel*

Prix 6. pour Paris et la Province port franc par la Poste.

A PARIS

*Chez J. B. DUC, Successeur de M.<sup>r</sup> de la Chevardiniere, Rue du Roule, à la  
Croix d'Or, N<sup>o</sup> 6. au Magasin de Musique et d'Instruments.*

*Jan 7 1782*

*J. B. Duc*

Vm 2020

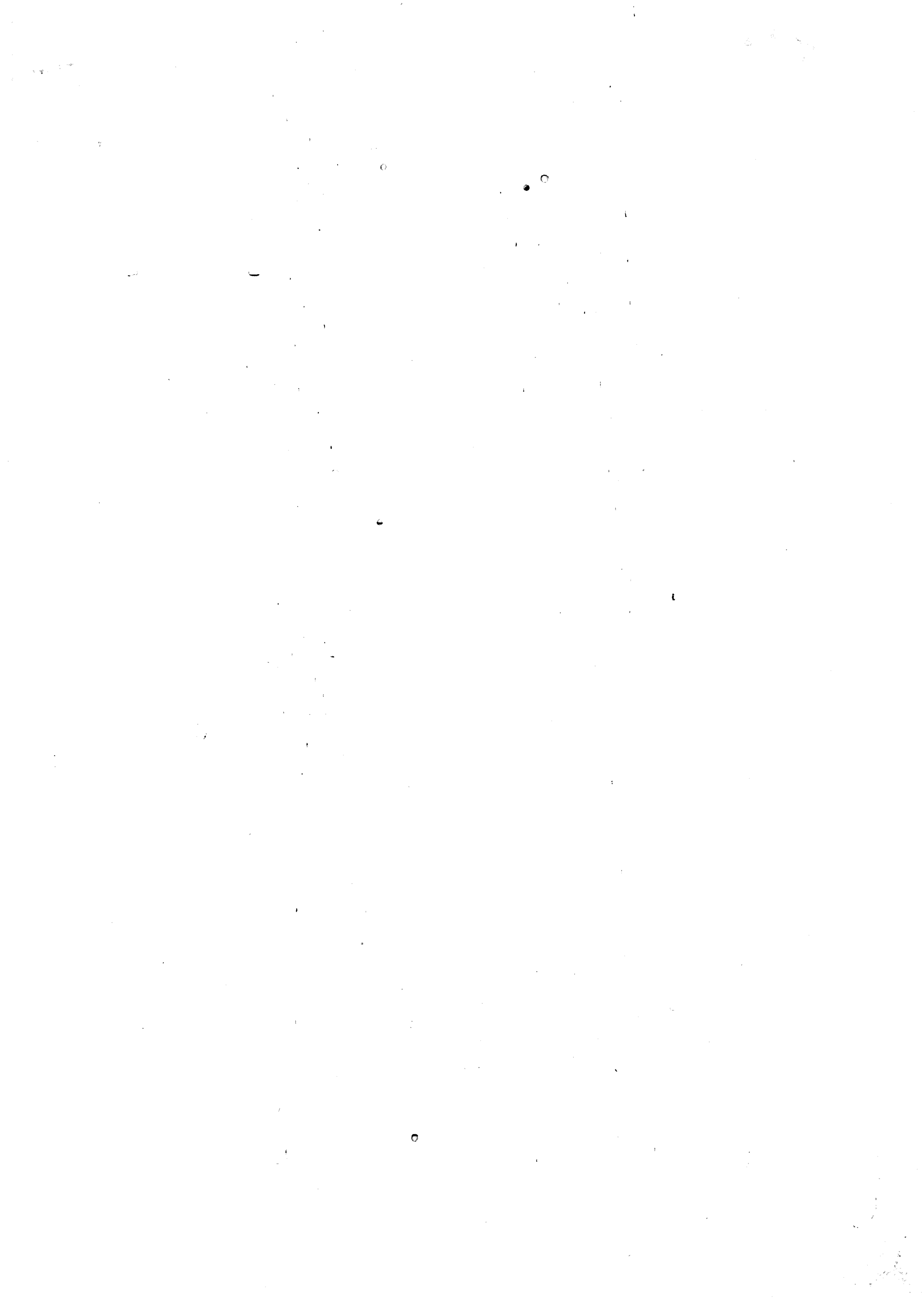

*Allegro* *Violino Primo Obligato*

2

SINFONIA IX I

*P*

*F*

*Cres*

*P*

*F*

*Solo*

*F*

*P*

*Solo*

*Solo*

*lullu*

*P*

*apoco*

*apoco* *Cres* *P* *F* *P* *F*

372

*Violino Primo Obligato*

- Solo**: Appears at the top right, and again on the 3rd, 4th, 6th, 7th, 8th, and 10th staves.
- tutti**: Appears on the 3rd, 5th, and 6th staves.
- p** (piano): Marked on the 1st, 2nd, 6th, and 10th staves.
- f** (forte): Marked on the 1st, 3rd, 7th, and 10th staves.
- accents**: Numerous sharp symbols (^) are placed above notes throughout the score.
- fingerings**: Numbers 3, 4, 7, and 8 are written above notes to indicate fingerings.
- trills**: Trill ornaments are indicated by a vertical line with a dot above a note on several staves.

4  
*Andante*

*Violino Primo Obligato*

*Un poco Moderato*

*Violino Primo Obligato*

*Dacapo Menuetto un poco Moderato*

*Allegro* Violino Secondo Obligato

**SINFONIA**

*P*

*F*

*P*

*Spiccato*

*F*

*Solo*

*tutti*

*Solo*

*F*

*Solo*

*apoco apoco tres*

*F*

*P*

*F*

372

4

*Violino Secondo Obligato*

*Solo*

*tutti*

*tutti*

*poco*

*Solo*

*tutti*

*Solo*

*Solo*

*tutti*

*tutti*

*tutti*

*tutti*

*tutti*

*tutti*

372

Violino Secondo Obligato

Andante

*Violino Secondo Obligato*

*Cres*  
1  
F

P

*Un poco Moderato*

P F

h P

F P

F

*Trio*

h

*D. C. M<sup>o</sup> poco Moderato*

*All<sup>o</sup> molto* *Violino Primo*

2

*P*

*F*

*Solo*

*F*

*Cres* *F* *F* *P*

*F*

*P*

*F* *P*

*F* *P*

*Oboe Solo*

*Cres* *F* *P*

Violino Primo

The musical score for Violino Primo on page 3 contains the following elements:

- Staff 8:** Includes the marking *dolc*.
- Staff 12:** Ends with a double bar line.

Violino Primo

Andante

- Staff 2: Dynamics of *FP*, *FP*, *Cres*, *F*, *P*, *F*, *P*, *F*, and *P*.
- Staff 3: Dynamics of *P*, *F*, and *P*.
- Staff 4: Dynamics of *F* and *P*.
- Staff 5: *tutti* marking, starting with *P* and ending with *Cres* and *F*.
- Staff 6: *Smor* marking, starting with *P* and ending with *Solo*.
- Staff 7: Dynamics of *P*, *F*, *P*, *F*, *P*, and a series of triplets.
- Staff 8: Dynamics of *F* and *P*, with a *6* marking above a triplet.
- Staff 9: *Solo* marking, starting with *P* and ending with *F*.
- Staff 10: Dynamics of *P*, *F*, *P*, *F*, and *P*.
- Staff 11: Continuation of the melodic line.

*Violino Primo*

*Da Capo Moderato*

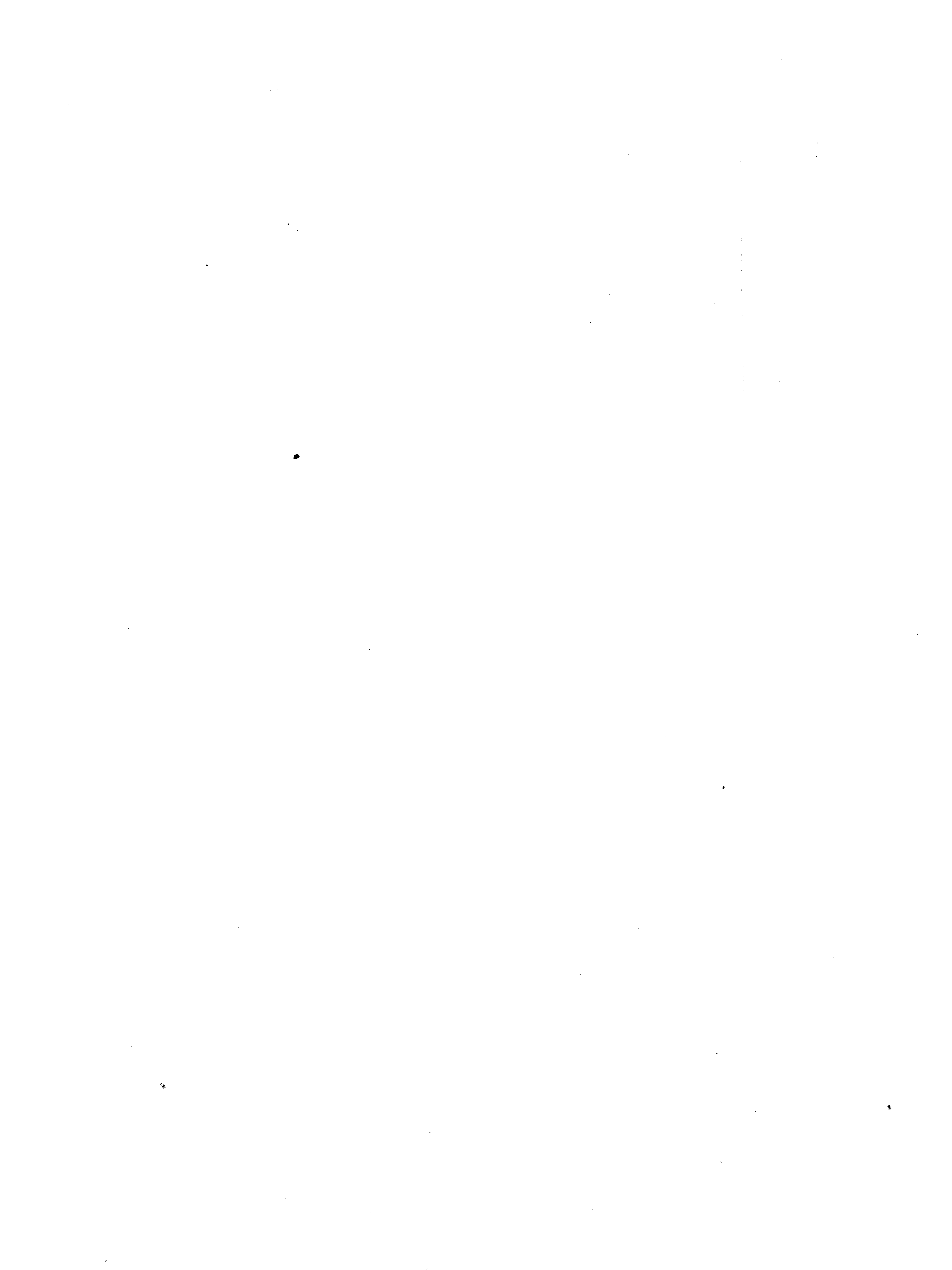

*Allegro-Molto* *Violino Secondo*

# SINFONIA

*Violino Secondo*

Violino Secondo

*Andante*

Violino Secondo

Un poco Moderato

Un poco Moderato

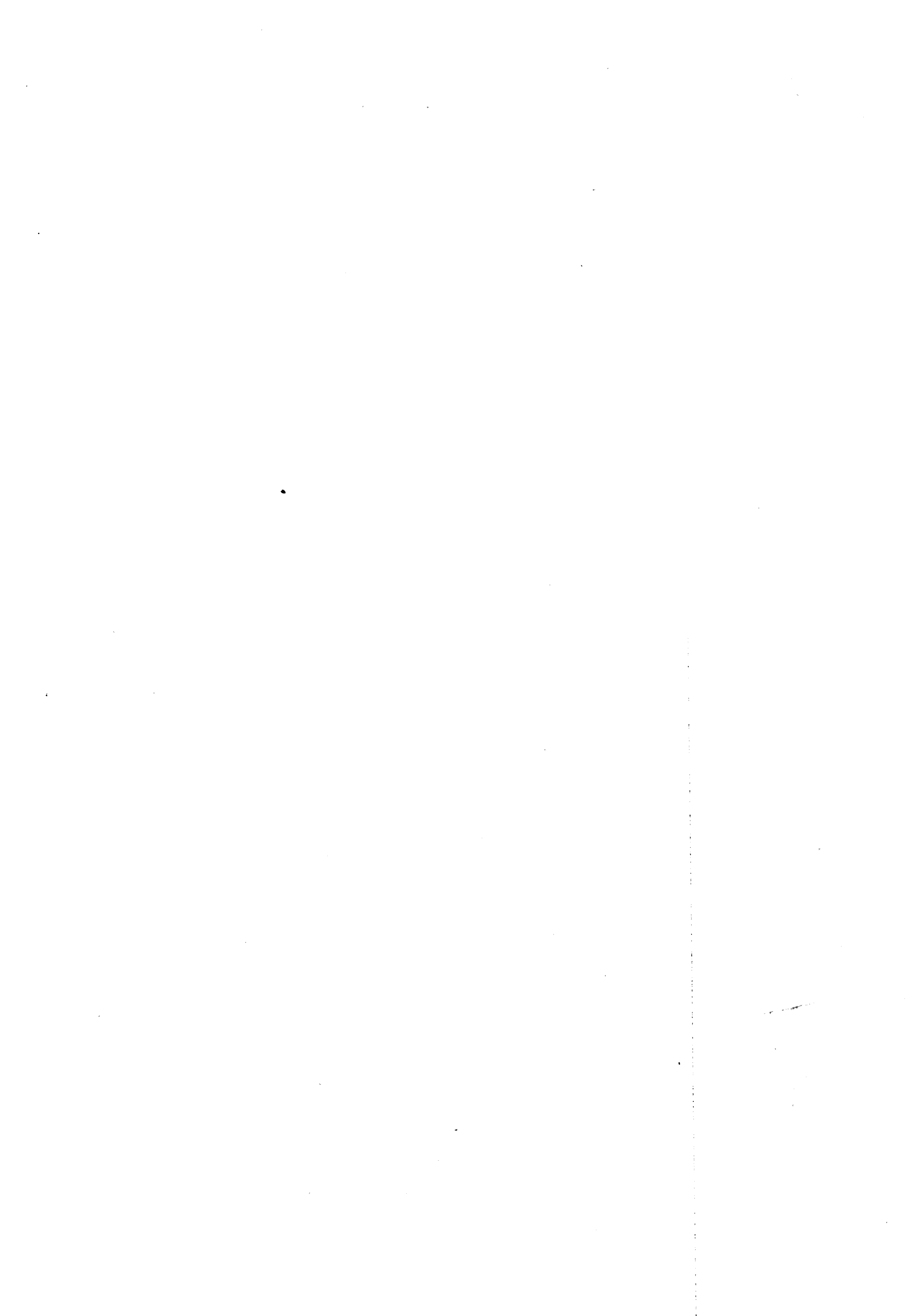

*Alto Viola*

*All<sup>o</sup>. P. Molto*

- Staff 1: *All<sup>o</sup>. P. Molto*
- Staff 2: *F.*
- Staff 3: *P.*, *Cres.*, *F.*
- Staff 4: *Spizzicato*, *F.*
- Staff 5: *F.*
- Staff 6: *P.*
- Staff 7: *Cres.*, *F.*, *P.*, *apoco*
- Staff 8: *F.*, *P.*, *F.*, *P.*, *P.*
- Staff 9: *16*
- Staff 10: *F.*, *P.*, *8*
- Staff 11: *3*, *7*
- Staff 12: *P.*, *P.*
- Staff 13: *3*
- Staff 14: *7*, *14*
- Staff 15: *tutti F.*

Alto Viola

Andante

Un poco Moderato

Trio

*Basso*  
2  
*Allargato Molto*

7 9  
F  
p  
Cres F P  
F P  
F P  
5 7 3 16  
Cres P cresc F F F  
P  
F P  
8 3 7  
P  
8  
P  
2  
7 F P 14  
tutti F

Andante

Basso

*pizzicato* *Collarco* *F. P. F. P. Cres. F.* *F.* *F.* *F.* *P.* *3* *7* *P* *Solo* *P smor* *F.* *pizzicato Solo* *Collarco* *P.* *P.* *8* *4* *Cres. F.* *P. Cres. F. F. P. F. P. F.*

Un poco Moderato

*pizzicato* *Collarco* *F.* *P.* *F.* *F.* *F.* *F.* *Trio* *pizzicato* *1* *9* *3* *1* *3*

IX  
SINFONIA

All<sup>o</sup> molto Oboe Primo

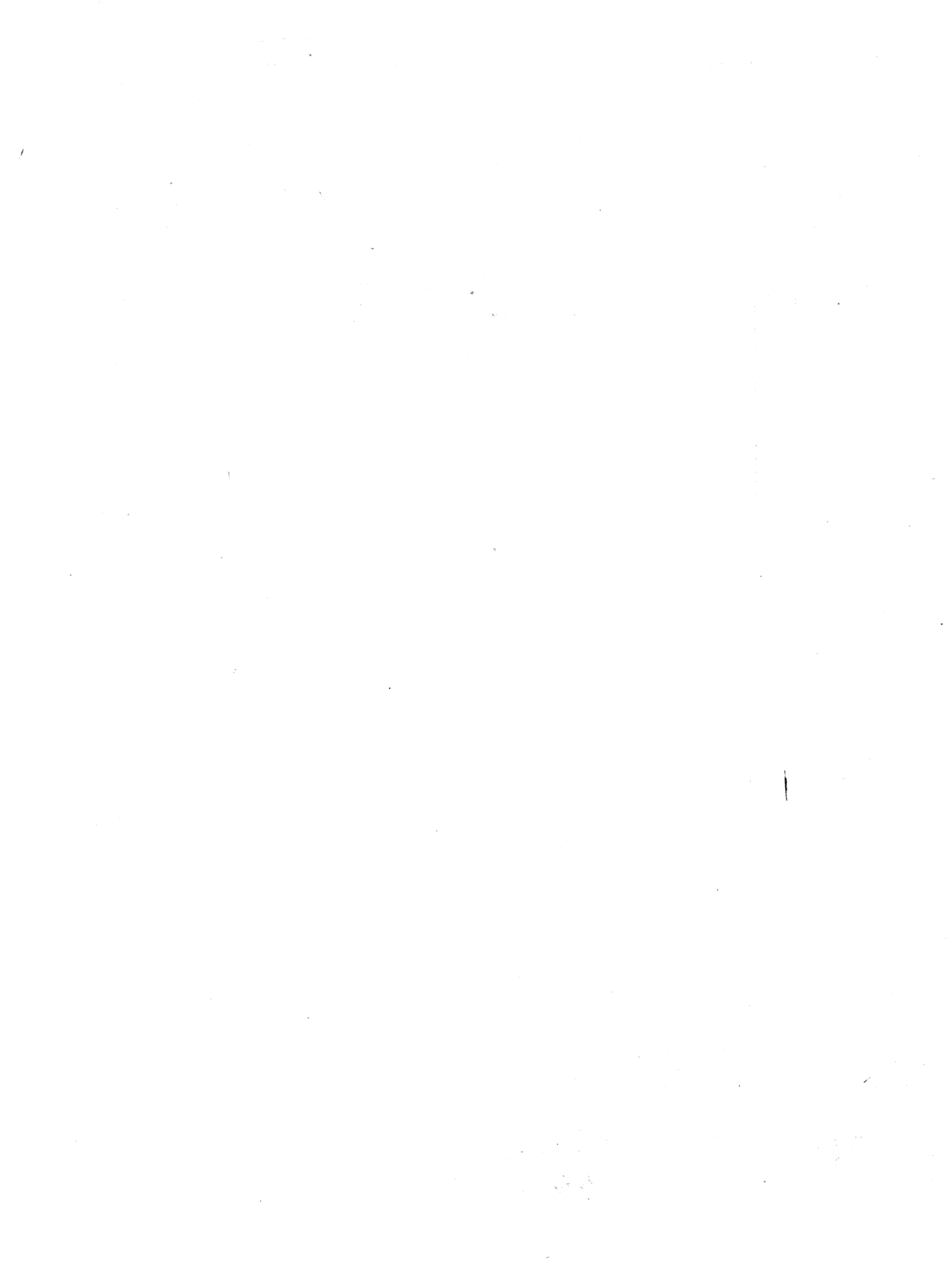

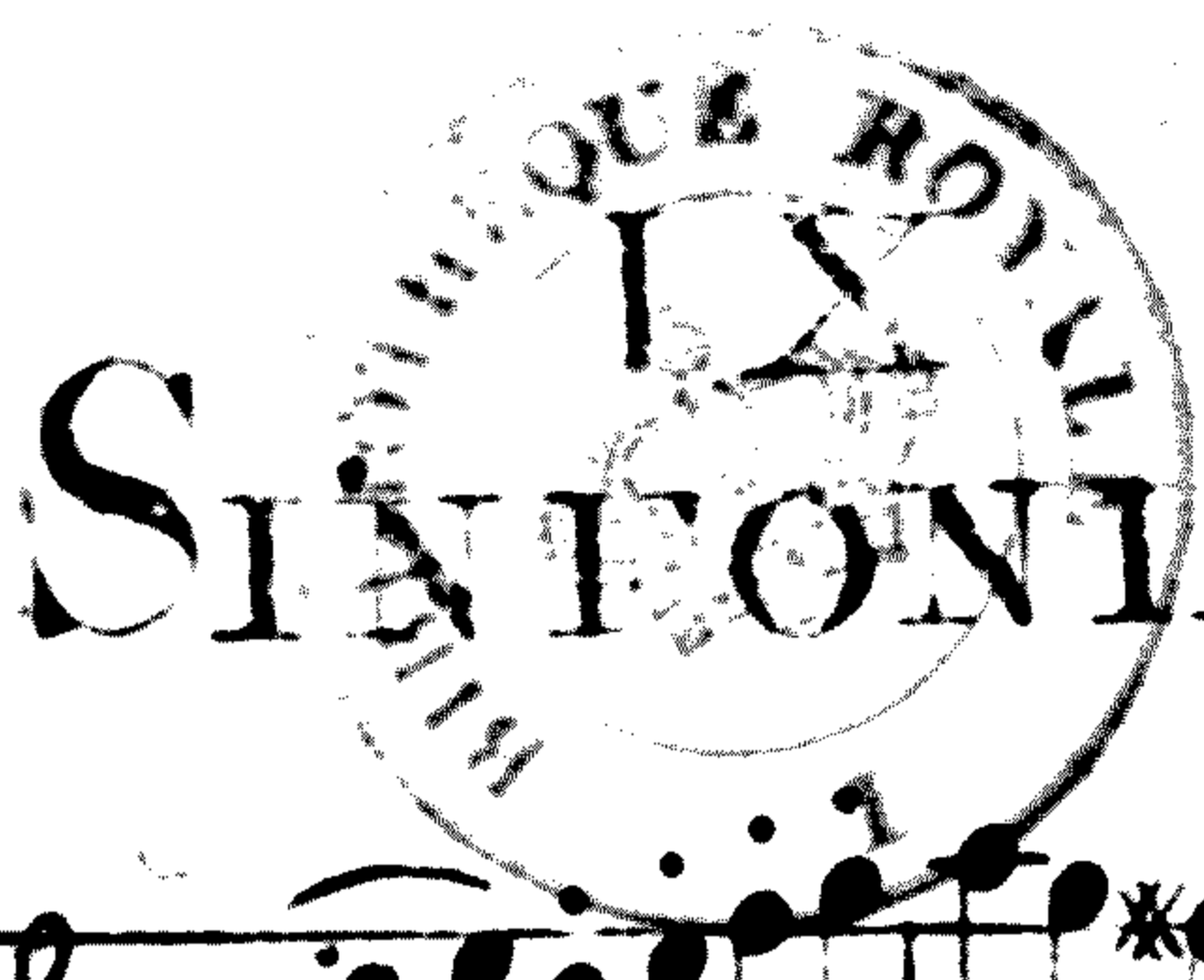

*All<sup>o</sup> molto* Oboe Secondo

*Trio Tacet moderato Da capo*

Clarineto Solo

Tono b17 Solo

Andante

Oboe Solo

Andante

# SIMONIA

## Corno Primo Tono C

*Allegro Molto*

19

*F*

3

*P*

73

*ppoco Cresc F*

*F P F*

1

1

66

*P*

*P P P*

20

24

4 *Andante*

*P Cresc F FP FP P FP P P P FP F PP*

2

1

11

20

2 Solo

*F dolce*

*F P*

6

12

7

10

*solc*

*FP F PP F P*

10

*Cresc F FP FP*

*Un poco Moderato*

*F*

13

3

*F*

*F*

*Trio Tacet Da Capo Moderato*

Corno Secondo - Tono C.  
Allegro Molto

