# GRANDE SONATE

pour

## Piano-Forté,

&

## Cor de Bassette,

(ou Violoncelle)

*composée par*

## F. DANZI.

*Oeuvre 62.*



*N°. 4651.* — *Prix f 2,30 xr.*

*A Offenbach s/m, chez J. André.*

Larghetto.

SONATA.

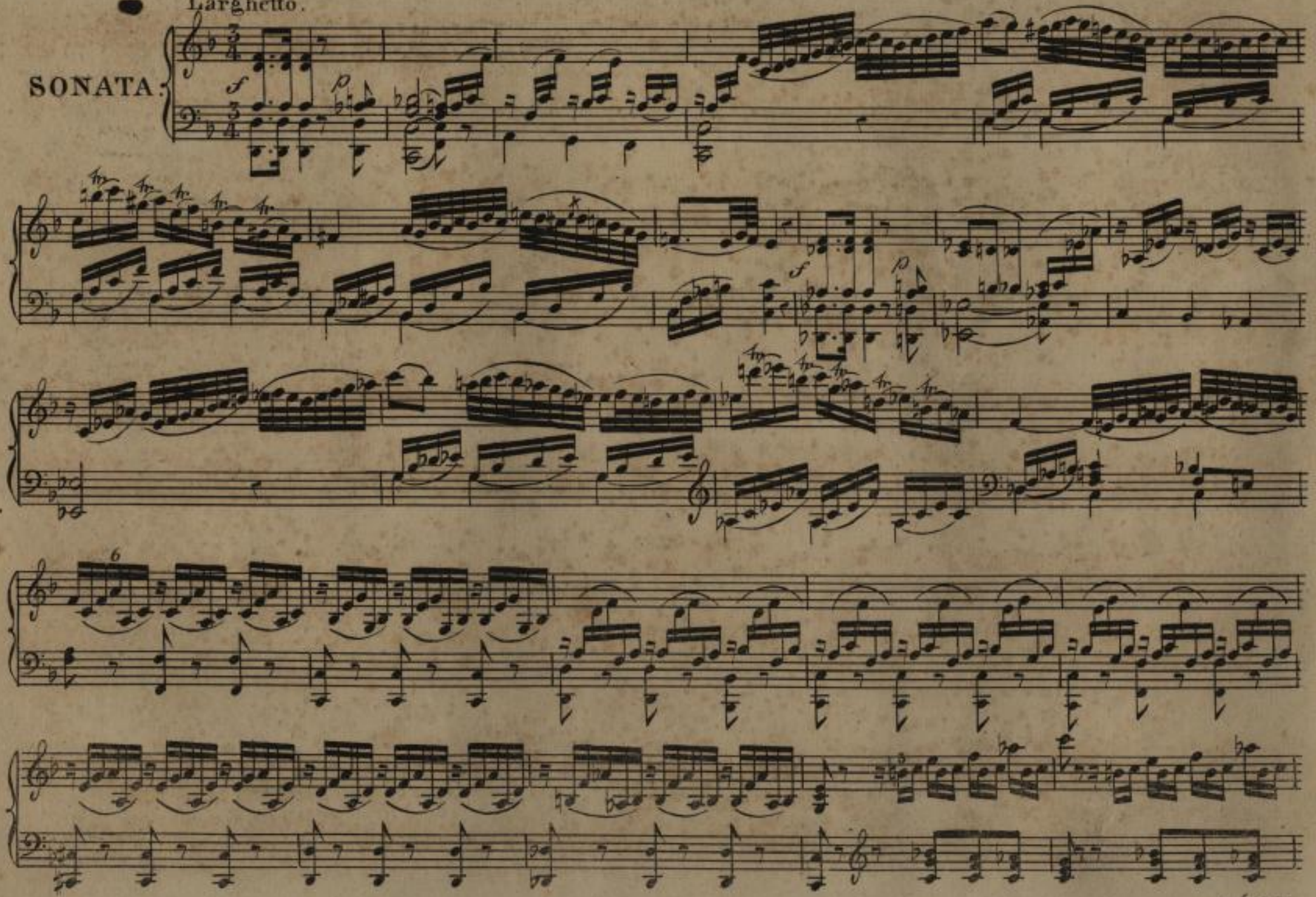

cres:

p

Allegretto.

p

f

p

pp

f

V.S.

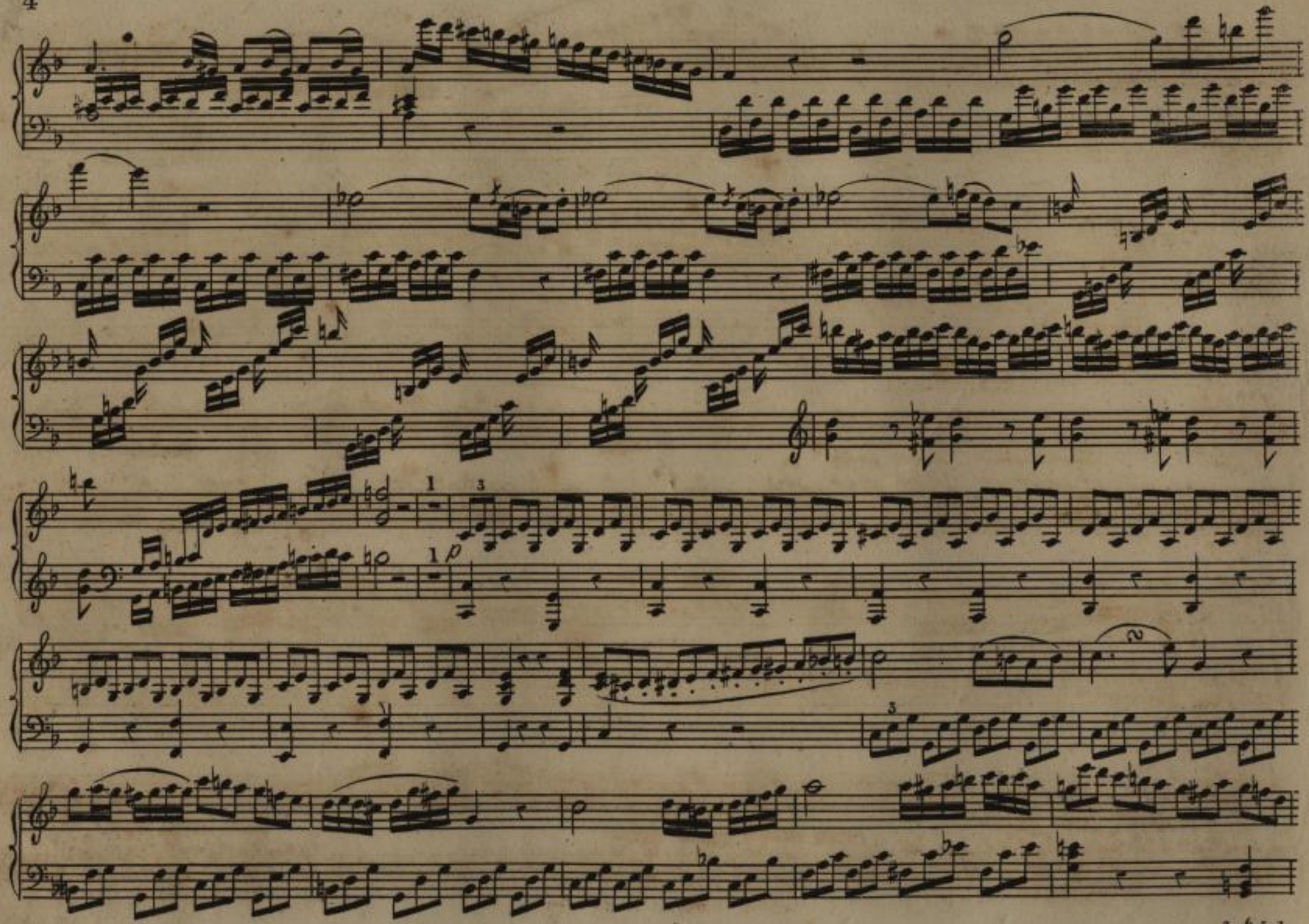

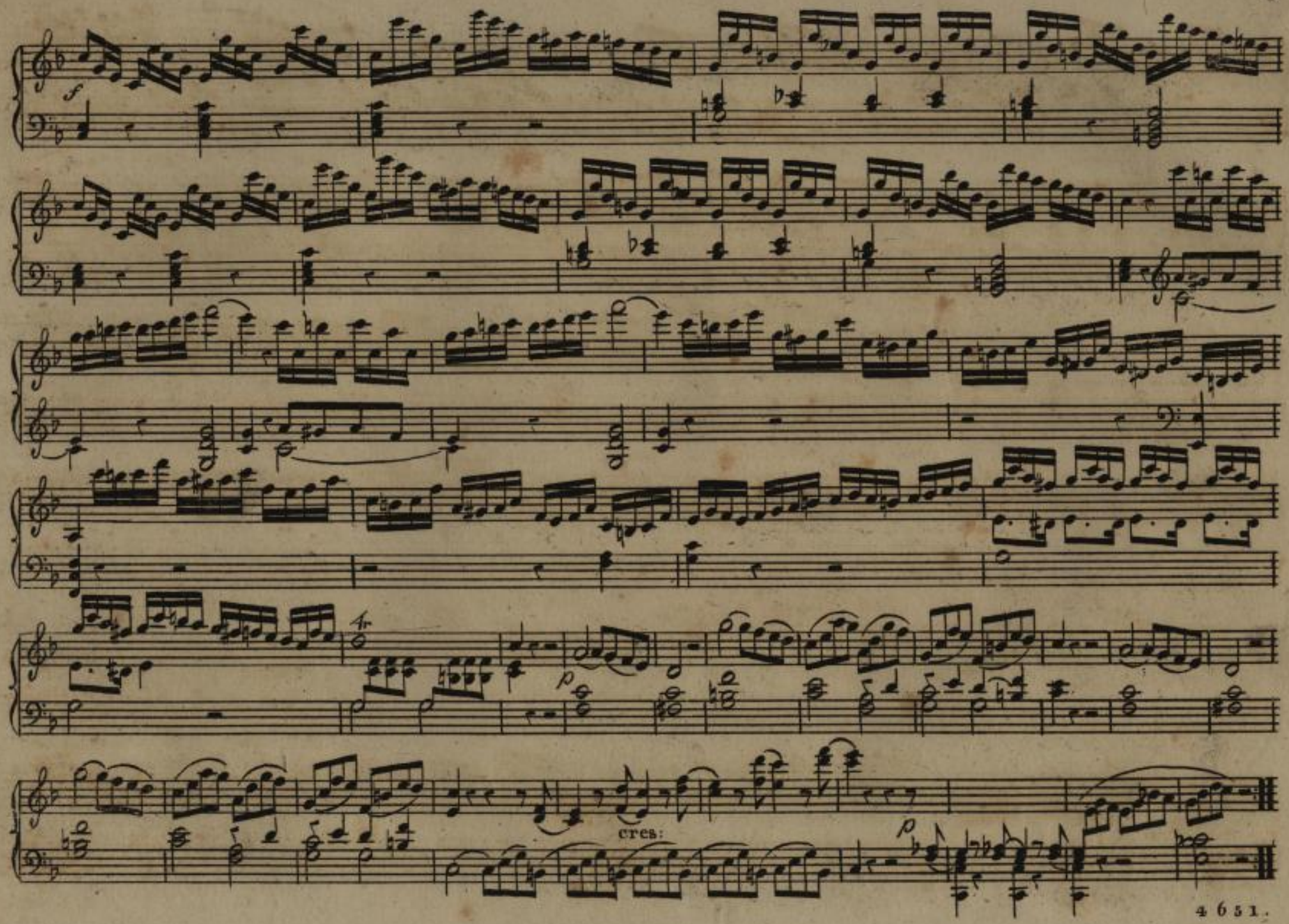

*f*

8va loco

p

f

1

1

V. S.

p

dol:

f

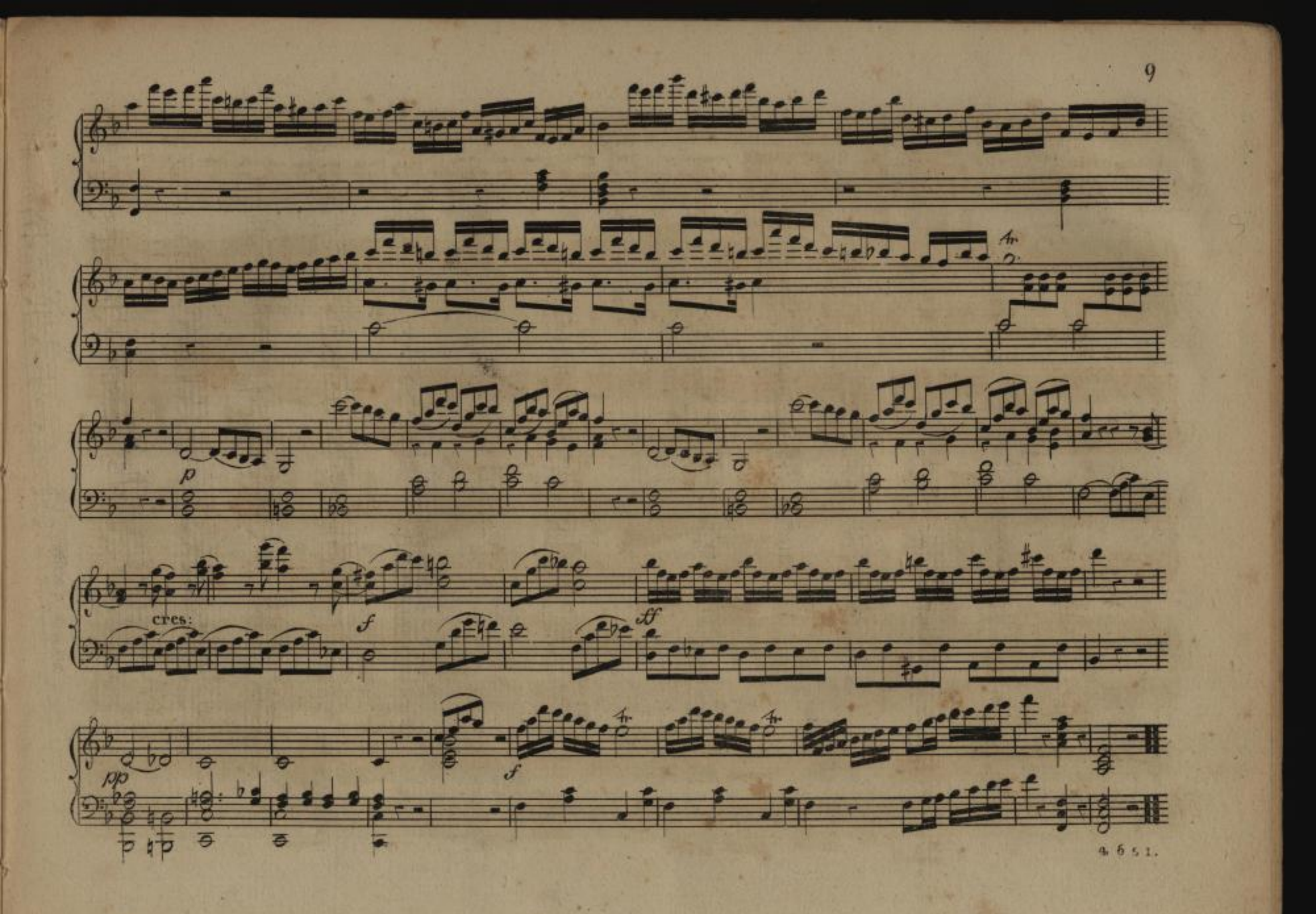

Larghetto.

p

ff

de-

- cres:

p

cres:

p

sfp

ff

8va

loco

ff

p

8va

loco

ff

p

4651.

Cres:

p

sp

f

Allegretto:

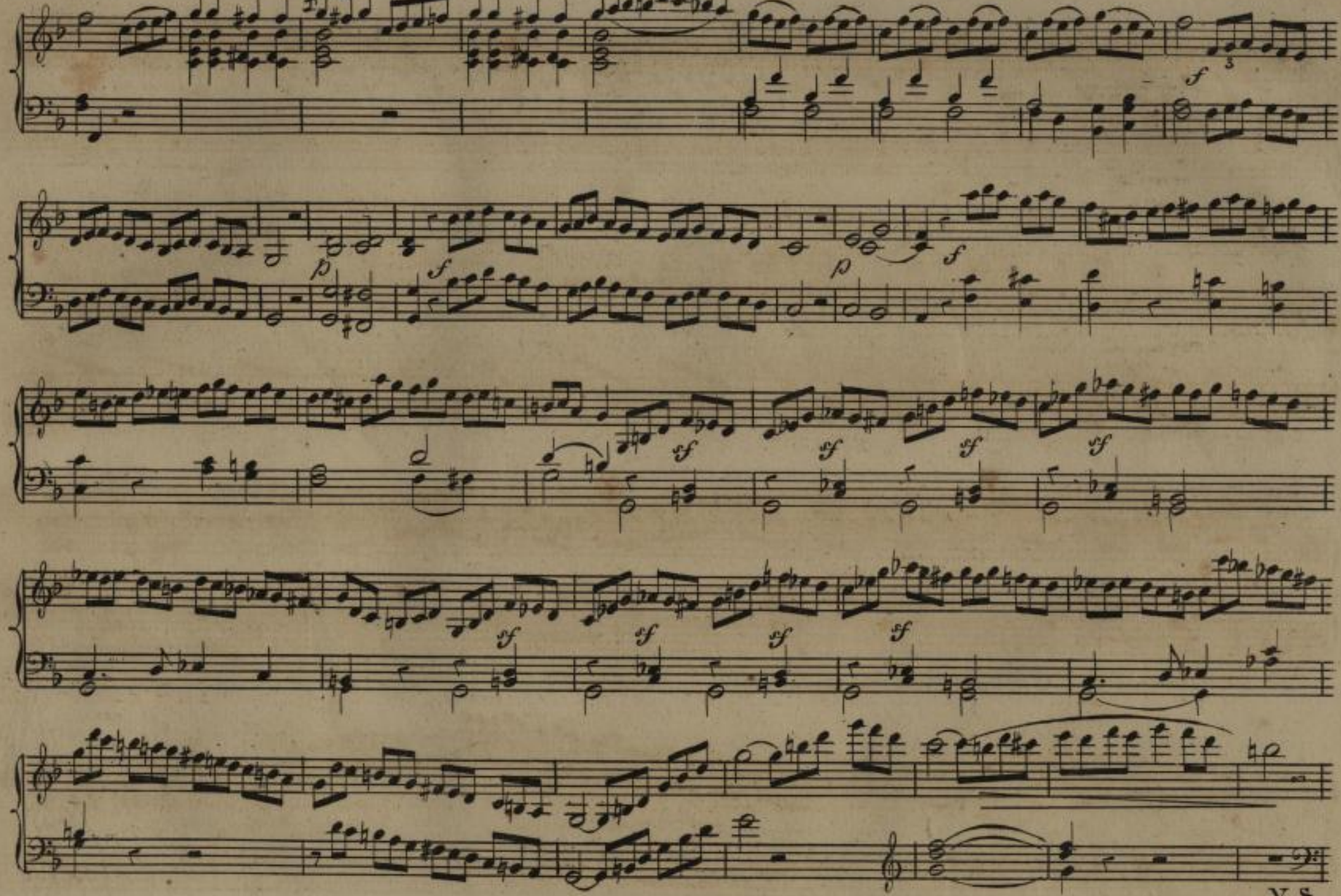


V.S.
4651.

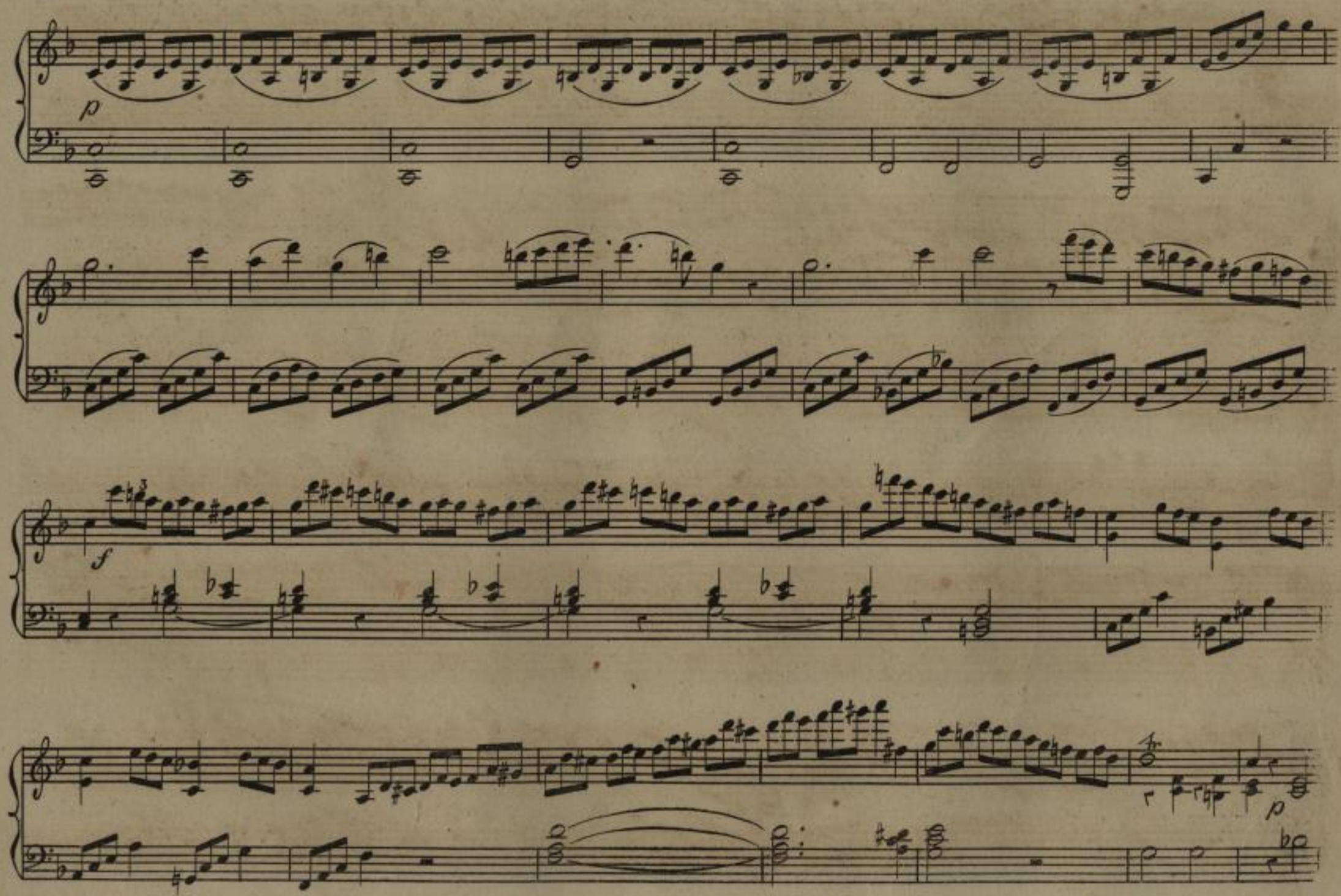

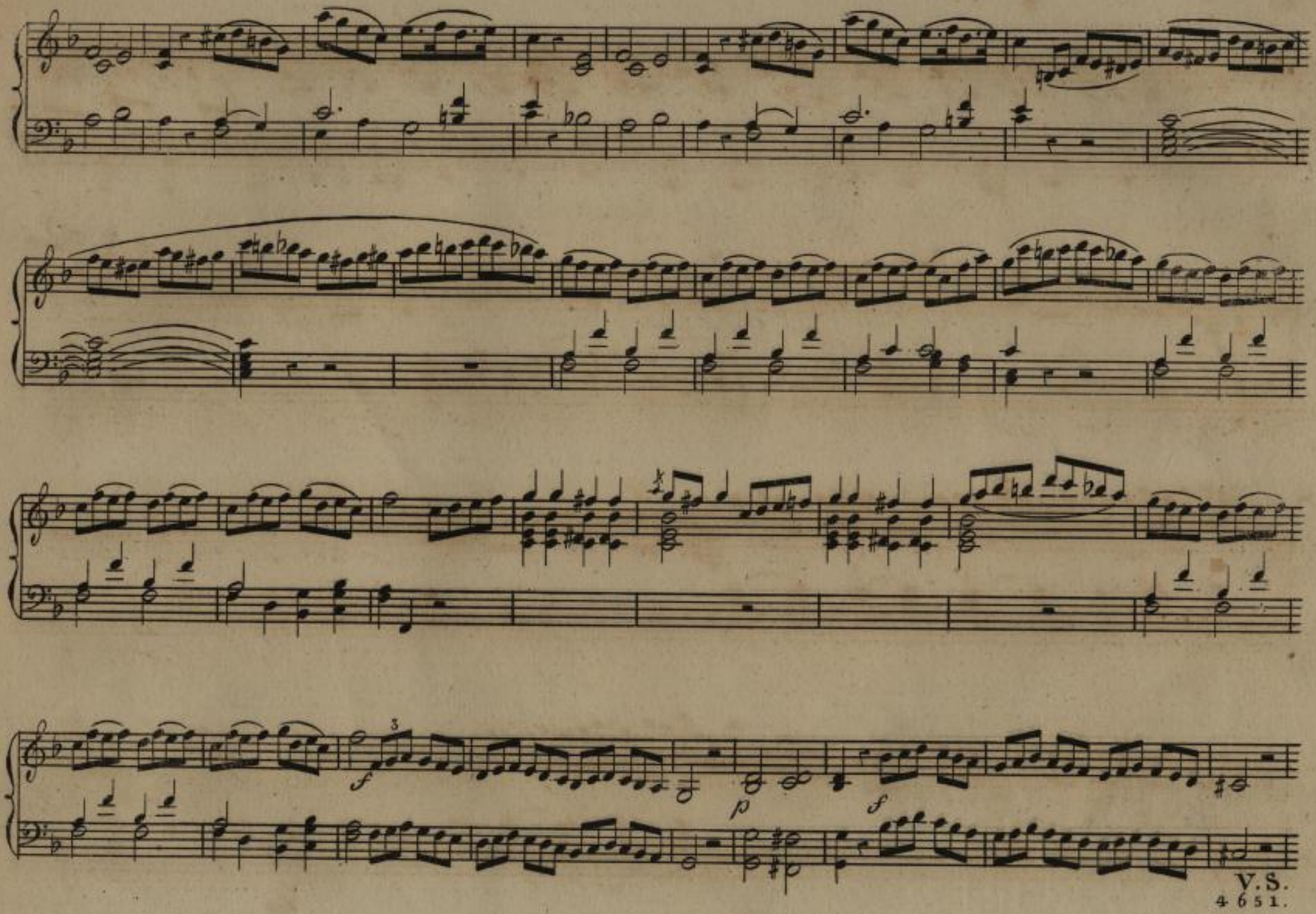


V.S.
4651.