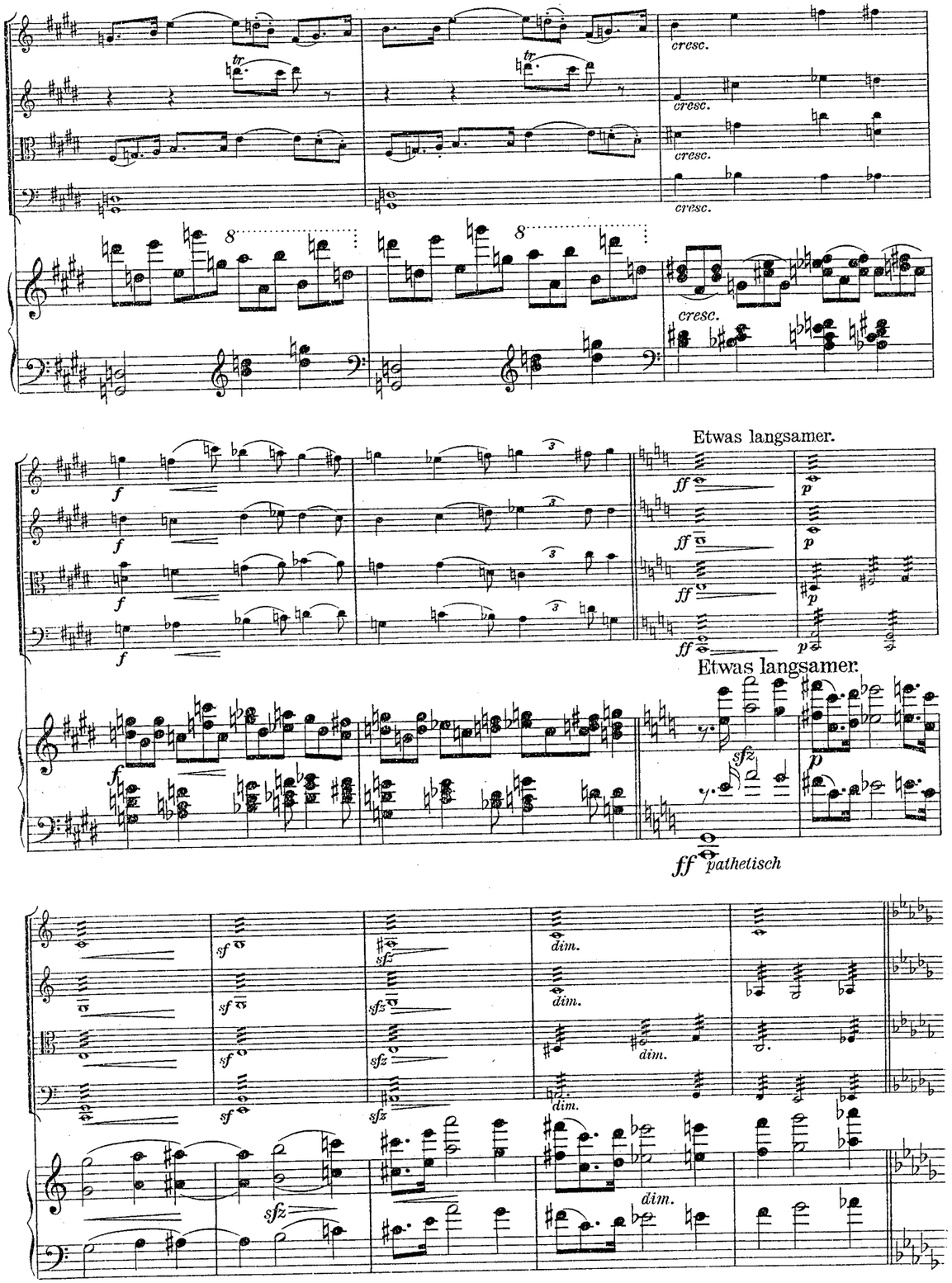

PIANO

CARL GOLDMARK

OP. 54

KLAVIER-QUINTETT

(Letztes Werk.)

PARTITUR und STIMMEN . . . NETTO M. 15.—
FÜR KLAVIER ZU 4 HÄNDEN . NETTO M. 7.50
TASCHENPARTITUR . . . . . NETTO M. 3.—

AUFFÜHRUNGSRECHT VORBEHALTEN.

VERLAG
JOSEF WEINBERGER
LEIPZIG

COPYRIGHT 1916 BY JOSEF WEINBERGER, LEIPZIG.

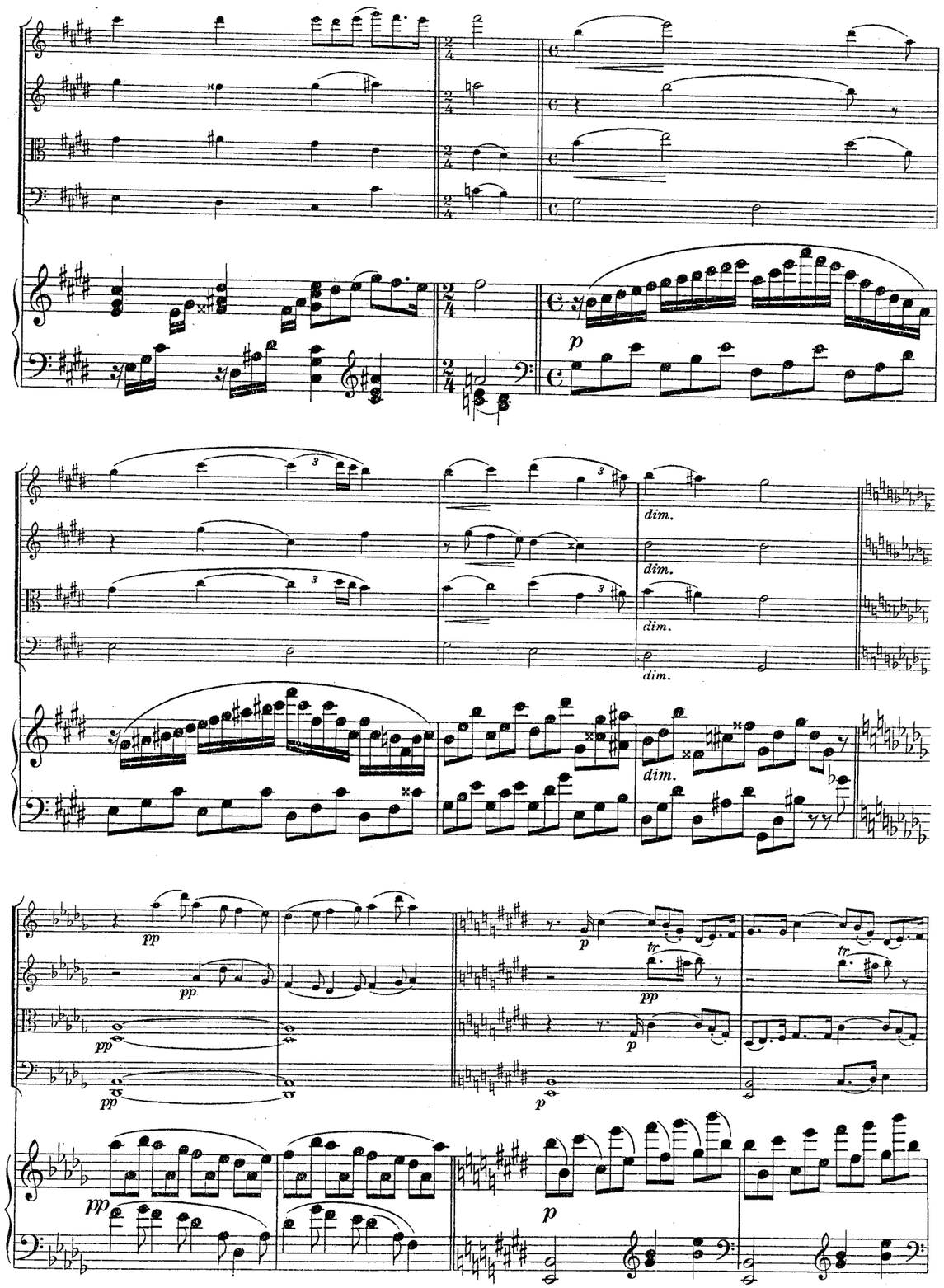
p
dim.
dim.
dim.
dim.
pp
pp
pp
pp
p
tr
tr
pp
p
p

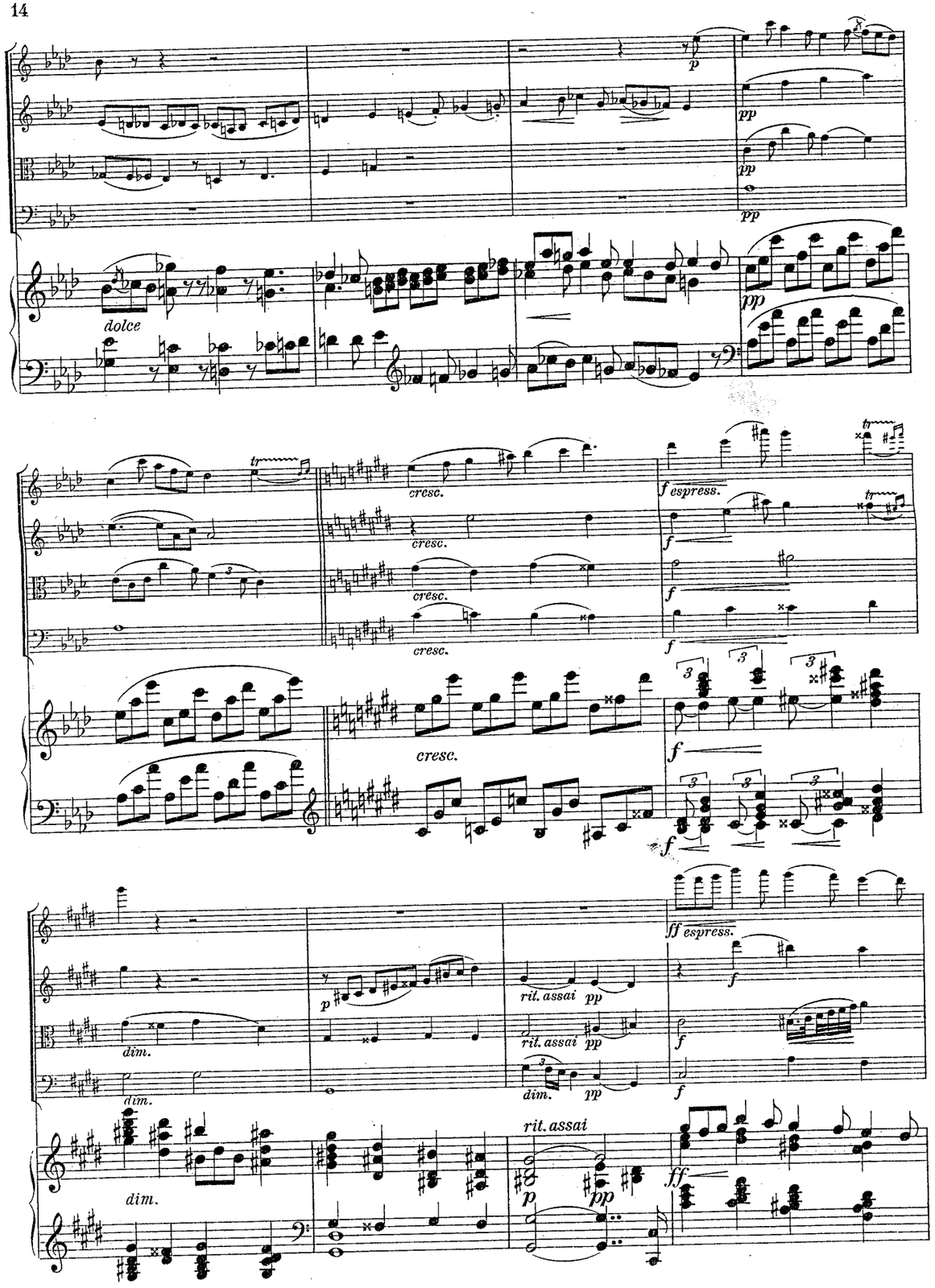

KLAVIER-QUINTETT.

Aufführungsrecht vorbehalten.

1. Satz.

Karl Goldmark, Op. 54.

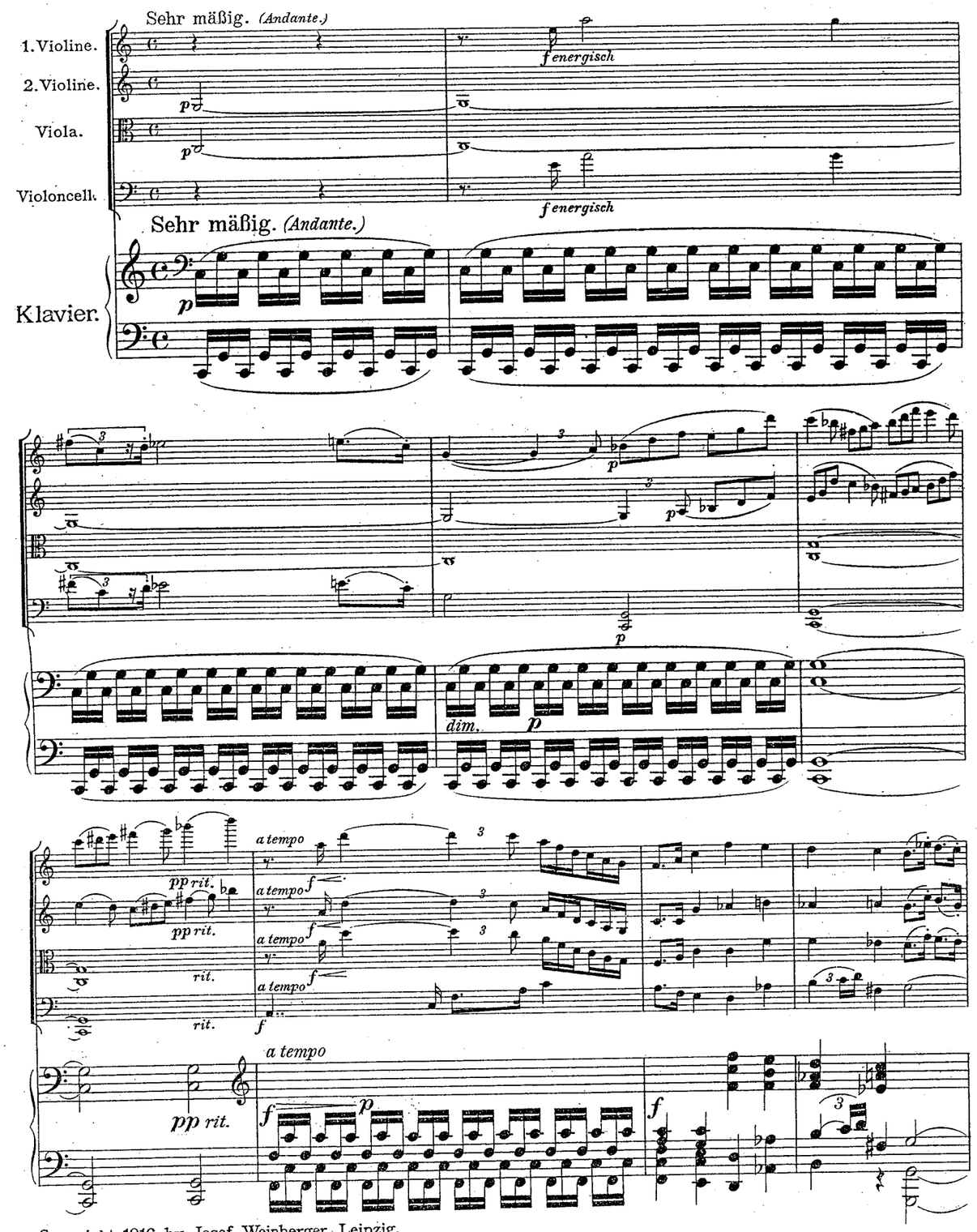

Copyright 1916 by Josef Weinberger, Leipzig.
Rights of public performance for profit reserved.

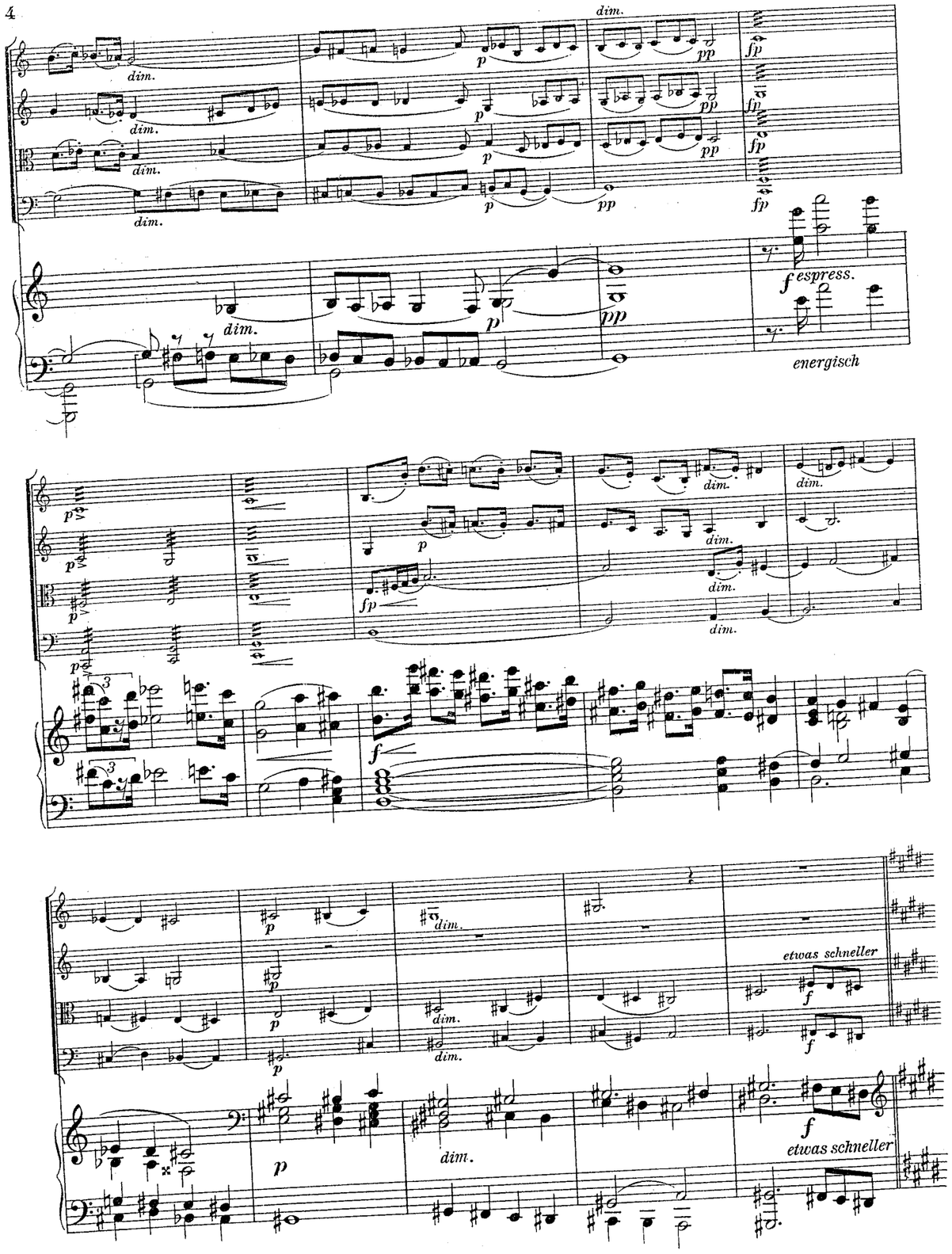
dim.
p
pp
fp
f espress.
energisch
f
etwas schneller

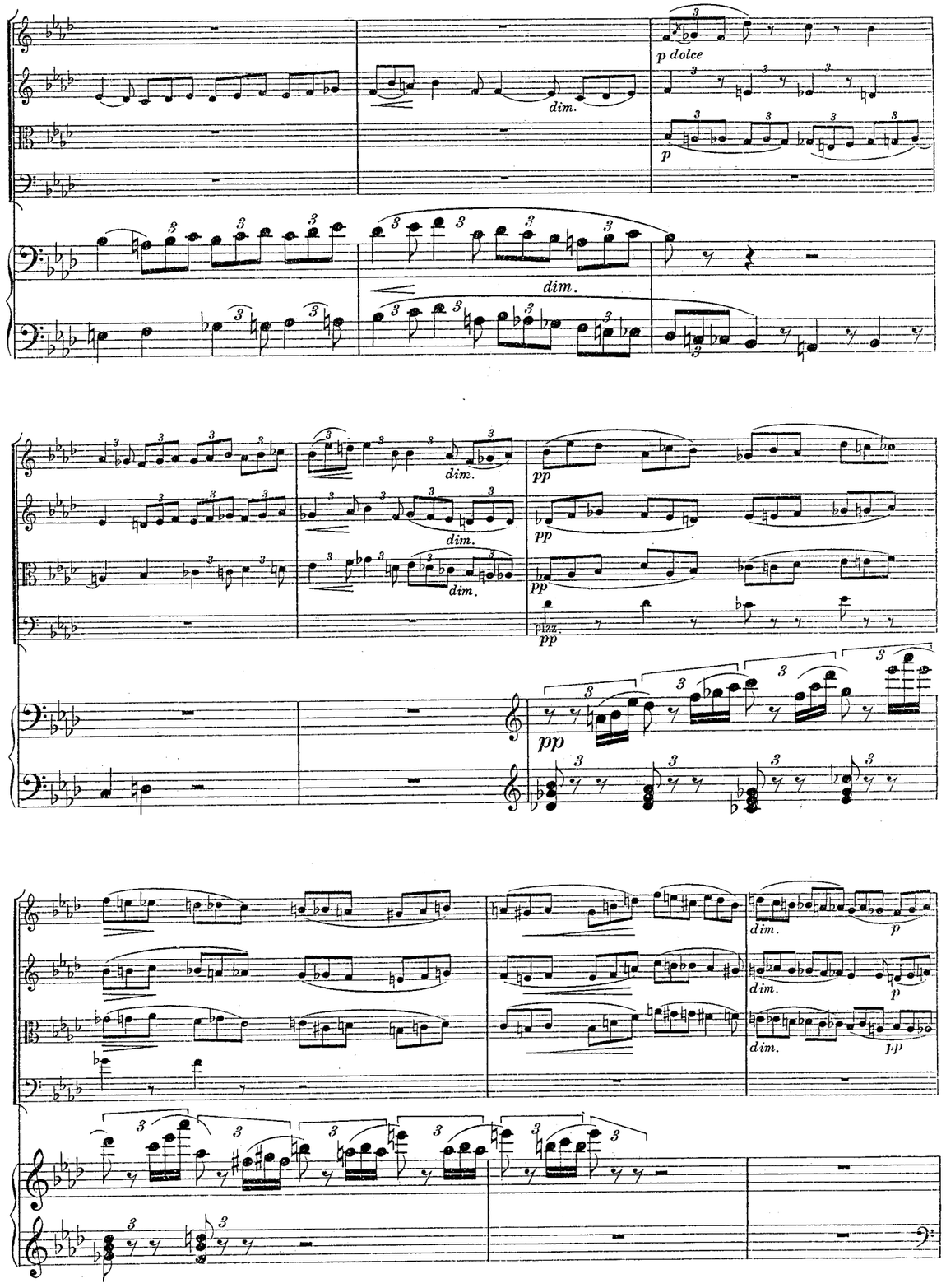
p dolce
dim.
p
pp
pizz.

cresc.

cresc.

cresc.

cresc.

f

f

p dolce

decresc.

p

Allegro non troppo.

Allegro non troppo.

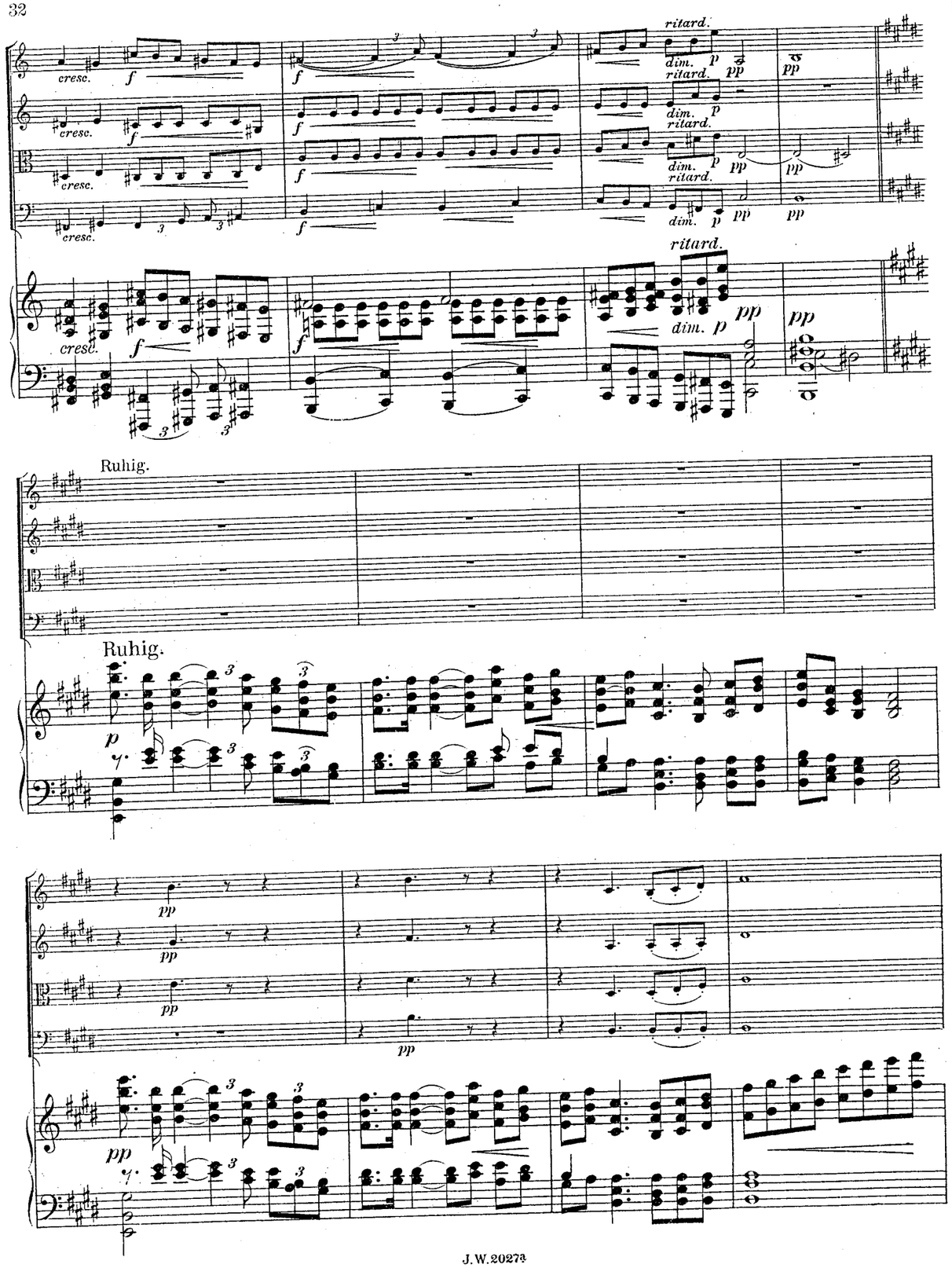
cresc.
ritard.
dim.
Ruhig.
Ruhig.

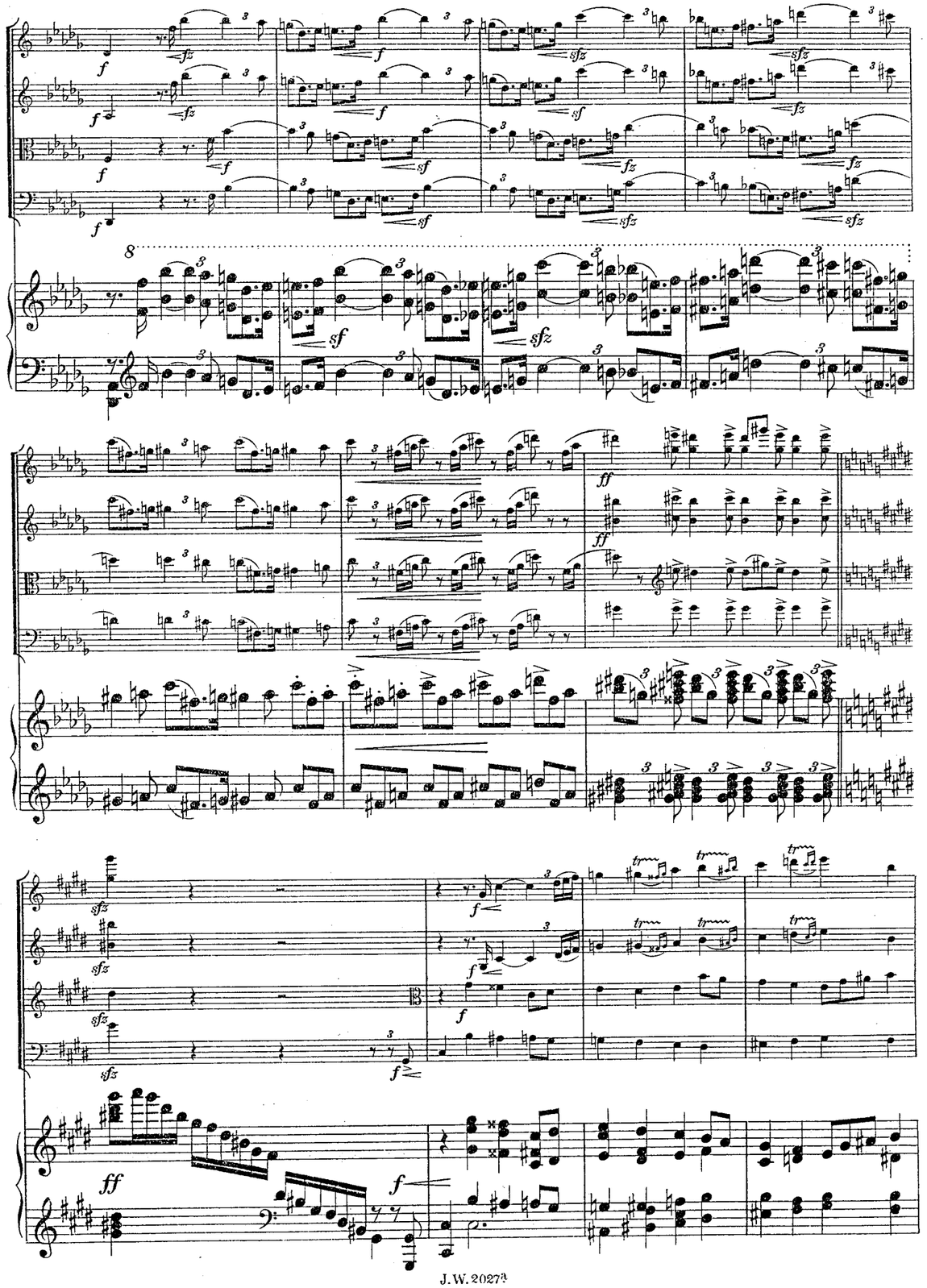

Nicht zu schnell.

Schneller. *(Allegro moderato.)*

Schneller. *(Allegro moderato.)*

Schnell.

Schnell.

ff

dim.

p

cresc.

sfz

f

sf

sfz

f espress.

Ruhig. *(Tempo I.)*

cresc.

Belebt (con anima).

cresc.

2. Satz. (Adagio.)

f espress.

f espress.

cresc.

cresc.

cresc.

cresc.

Grazioso.

Grazioso.

pp

dim.

cantabile

cantabile

cantabile

cantabile

rit.

cresc.

cantabile

cresc.

dim.

pp

dolce

espress.

ritard.

Etwas bewegter.

pizz.

arco

p dolce

3. Satz.

Sehr langsam.

Sehr langsam.

Allegro moderato. *(lebhaft)*

Allegro moderato. *(lebhaft)*

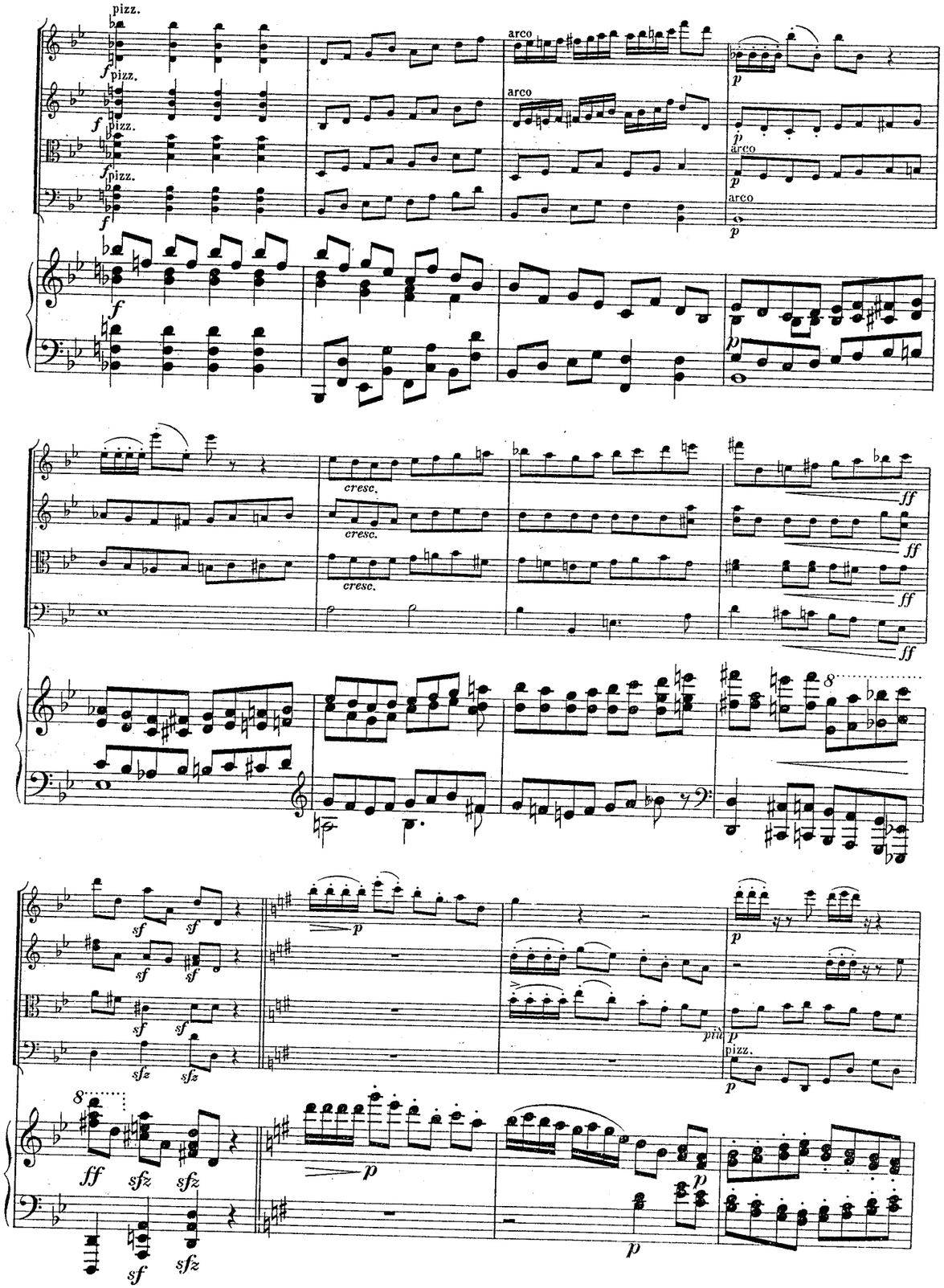
pizz.
arco
cresc.
più p
pizz.

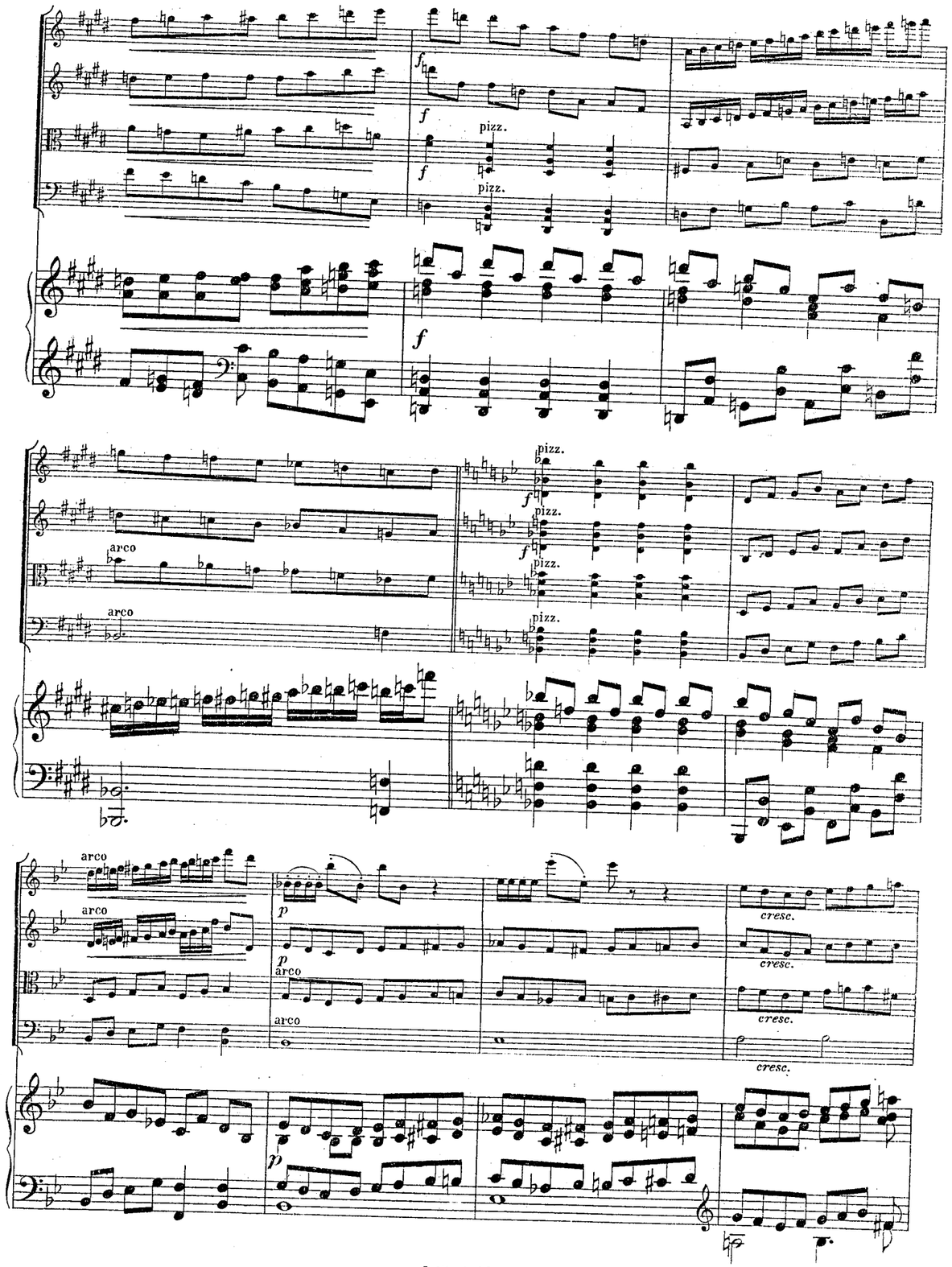
pizz.
arco
cresc.

Allegro moderato, lebhaft.

Allegro moderato, lebhaft.

pizz.

arco

arco

espress.

dim.

dim.

dim.

p dim.

espress.

p

Ruhig.

zart

zart

Ruhig.

p

f

f

f

f

p

p

p

p

pizz.

pizz.

pizz.

pizz.

arco

arco

arco

arco

f

f

f

f

f

Sehr mäßig.

dolce

p

p

p

Sehr mäßig.

p

dolce

espress.

p

cresc. poco

p

p

p

cresc. poco

f

espress.

espress.

p

p

dolce

p zart

p

8

sf sfz sfz sfz f f f f ff f sf

4. Satz.

Moderato assai. *(Sehr mäßig.)*

Moderato assai. *(Sehr mäßig.)*

Sehr langsam. *(Adagio.)*

Sehr langsam. *(Adagio.)*

Moderato. (♩= ♪)

Moderato. (♩= ♪)

zart

dim.

p

sfz

ff

f

pp

tr

dim.

Allegro.

mf

cresc.

cresc.

cresc.

cresc.

cresc.

p

p

p

dim.

dim.

dim.

dim.

ff

f

f

f

3

3

sf

sfz

sfz

sfz

sfz

sfz

sfz

3

3

3

3

sfz

sfz

sfz

sfz sfz sfz sfz ff ff ff ff

f

dim. dim. dim. tr sfz sfz sfz sfz sf sf sf sfz sfz sfz sfz f

f espress. f espress. f espress. f espress.

p

dim. dim. p p p p pp

cant.

p p

GodardGoldmarkGouvyGrädenerGriegGrillGrützmacherHalmHänselHaydnHeidrichHennessyHepworthHéritte-ViardotHermannHerrmannHerzogenbergHeubn
inRüferSauzaySchaffnerScharwenkaSchmittScholzSchuberthScontrinoShieldSimonettiSokolovSpeyerSpindlerSpohrStamitzStanfordStatkowskiStenh
erHillerHoffmeisterHoffstetterHofmannHohlfeldHummelHurlstoneHüttenbrennerJadassohnJansaJensenJentschJerabekKielKirchnerKlughardtKopylovKörteKrehlKretschmannKreutzerKrommerKrugKudelskiKuhlauLachnerLeeLek
ammarStephensStrebenSvendsenTanéievTaubertThiériotThernThomasThuilleUdbyeVanhalVeitVerhulstVierlingVolkmannViottiWalterWeyermannWichmannWilmWolfWolfrumWoodZelenski
BreeBruniBungertBuonamiciCarreñoCherubiniChevillardChvalaColeridge-TaylorCremontCuiDareDavidDavidovDessoffDittersdorfDobrzynskiDontDotzauerDraesekeEllertonErnstFescaFétisFibichFinkFuchsGadeGanzGebelGernsheimG
NovacekÖlanderOnslowOrellanaOuseleyParryPergerPerryPleyelPössingerPrägerProutPuchatRaffRaimondiRehbaumReinagleReineckeReissigerReussRheinbergerRichterRiemannRiesRimskyKorsakovRodeRombergRosenhainRubinstei
ahacoAlquenAmbrosioArenskyAsplmayerAulinBargielBarnekowBarnettBazziniBendlBennettBergerBertiniBischoffBlancBlumenthalBoëlyBoisdeffreBrambach
uLiebeskindLindbladLindpaintnerLitolffLuiginiLuxMacanMacfarrenMallingMannsMaysederMicaMoliqueMojaMoniuszkoNacheNapravnikNaumannNorman

MERTON MUSIC

Merton Music is devoted to making neglected string chamber music accessible to players at prices which will positively encourage exploration. There are over 600 works in the catalogue from almost 200 composers, whose names you can search for in the border., All the works are out of copyright and most are out of print and unobtainable from any other source. All can be posted to you direct from the publisher, Theo Wyatt, in London at the following standard price per page of music, post-free; a fraction of the price of commercial publications:

U.K.	£0.10
U.S.A	$0.20
Germany	€0,20
Holland	€0,20
Australia	A$0.35
Sweden	SEK1.50

The music is supplied in parts ready for the music stand on 100gsm A3 paper in a 160gsm cover, For many of these works separate scores are available.

For a free 16pp. catalog containing an order form and full instructons on how to pay in your own currency contact one of the following:

Australia
Stephanie Hicks, 21 Bally Street, Kelvin Grove, Queensland 4059
Phone: (07) 3352 5576 Fax: (07) 3258 6444
e-mail: stephanie_hicks@freehills.com.au

Germany
Wolfgang Schreiber, Franz-Schubert-Str. 12/1 69168 Wiesloch
Phone: 06222/385117 Fax: 06222/385119 e-mail: wolfg@ngi.de

Holland
Caroline Bouwman, Hobbemastraat 6''', 1071 ZA Amsterdam Phone: 020 6737943
e-mail: caroline_willem@hotmail.com

Sweden
John Teague, Wivalliusgatan 15, 7tr. 11260 Stockholm Phone: 08-6188486
Fax: 08-6185407 e-mail: john.teague@telia.com

U.S.A.
Meriel Ennik, 811 Seaview Drive, El Cerrito CA 94530 Phone: 510 527 6620
e-mail: mertonusa@yahoo.com

U.K.
Theo Wyatt, 8 Wilton Grove, London SW19 3QX Phone/Fax: 020 8540 2708
e-mail: mertonmusic@argonet.co.uk

(Prices current 1.1.02)

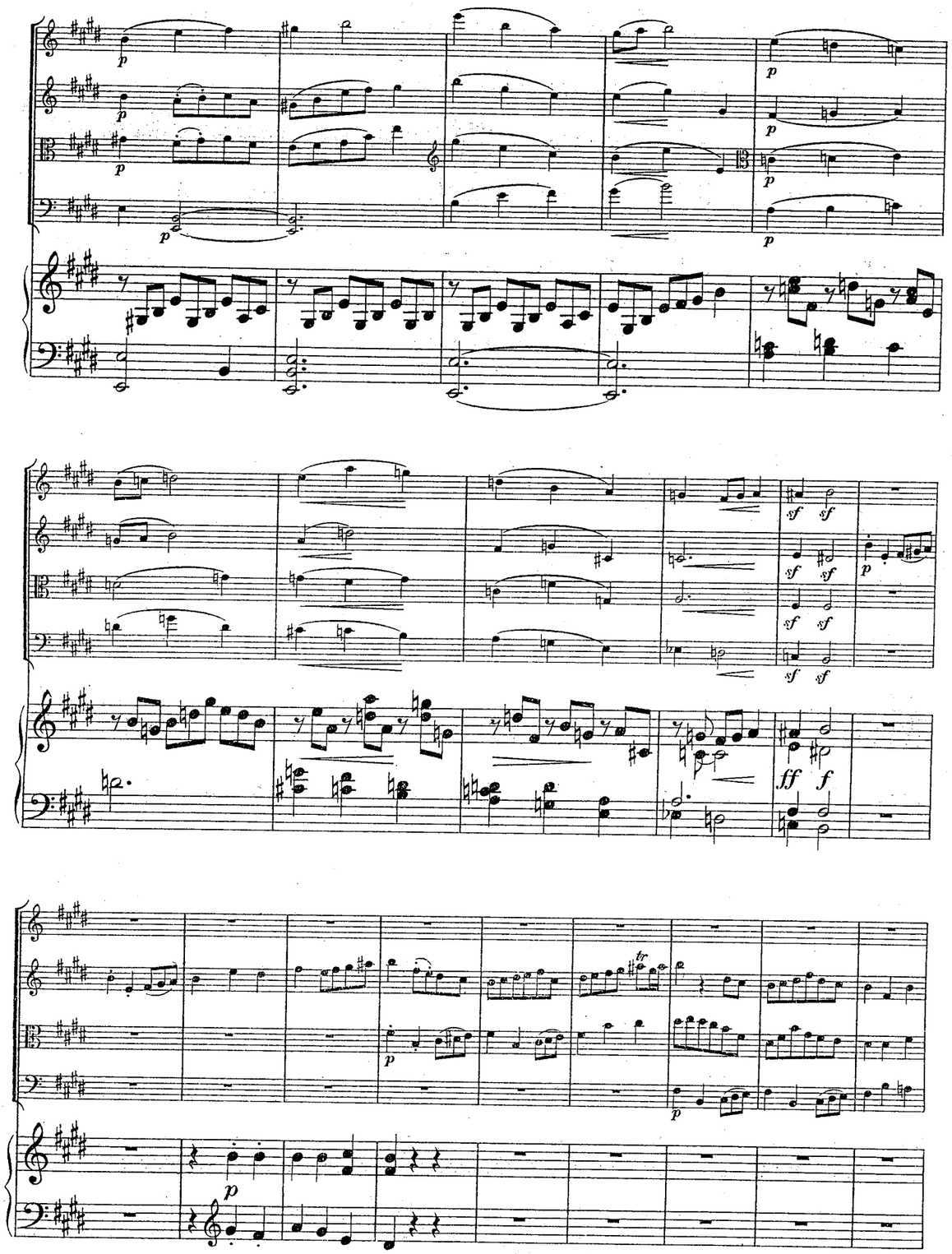

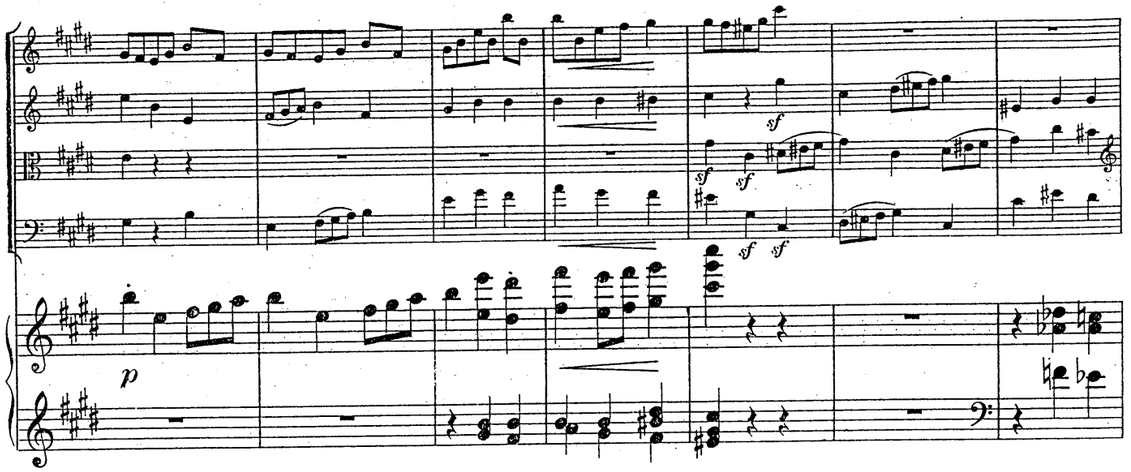
sf
sf
sf
sf
sf
p

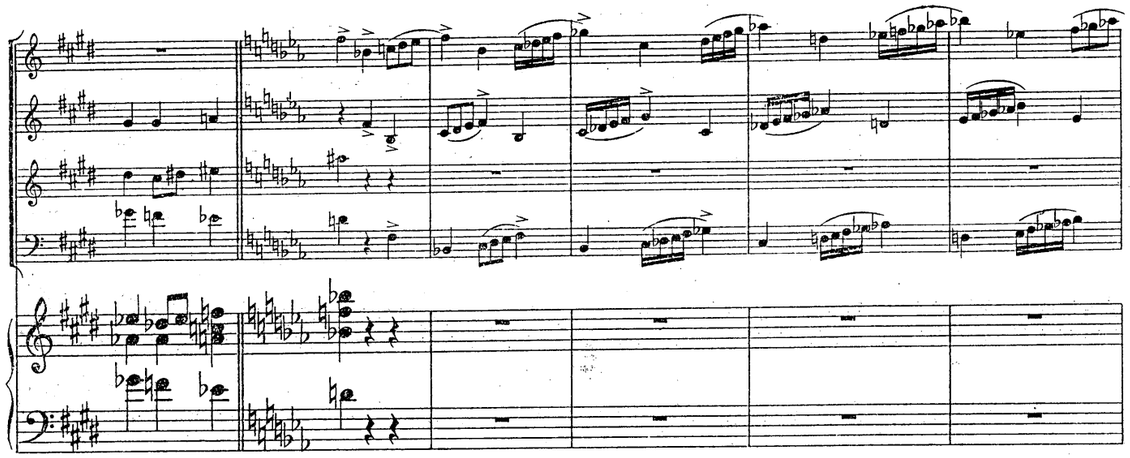

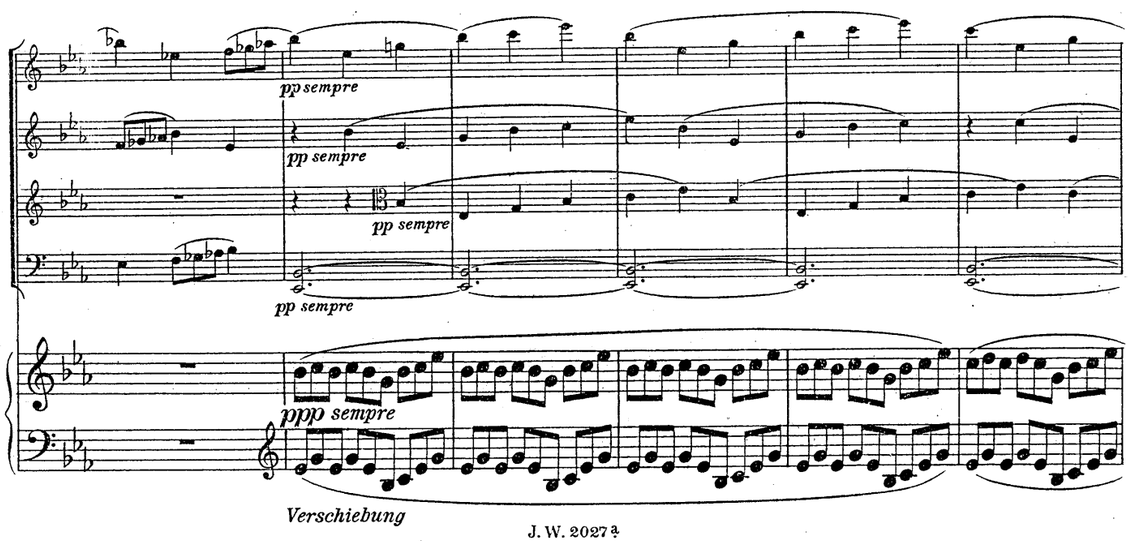
pp sempre
pp sempre
pp sempre
pp sempre
ppp sempre
Verschiebung

Allegro.

Allegro.

cresc.

cresc.

cresc.

cresc.

J. W. 2027a Druckerei- und Verlags-Aktiengesellschaft vorm. R. v. Waldheim – Jos. Eberle & Co.

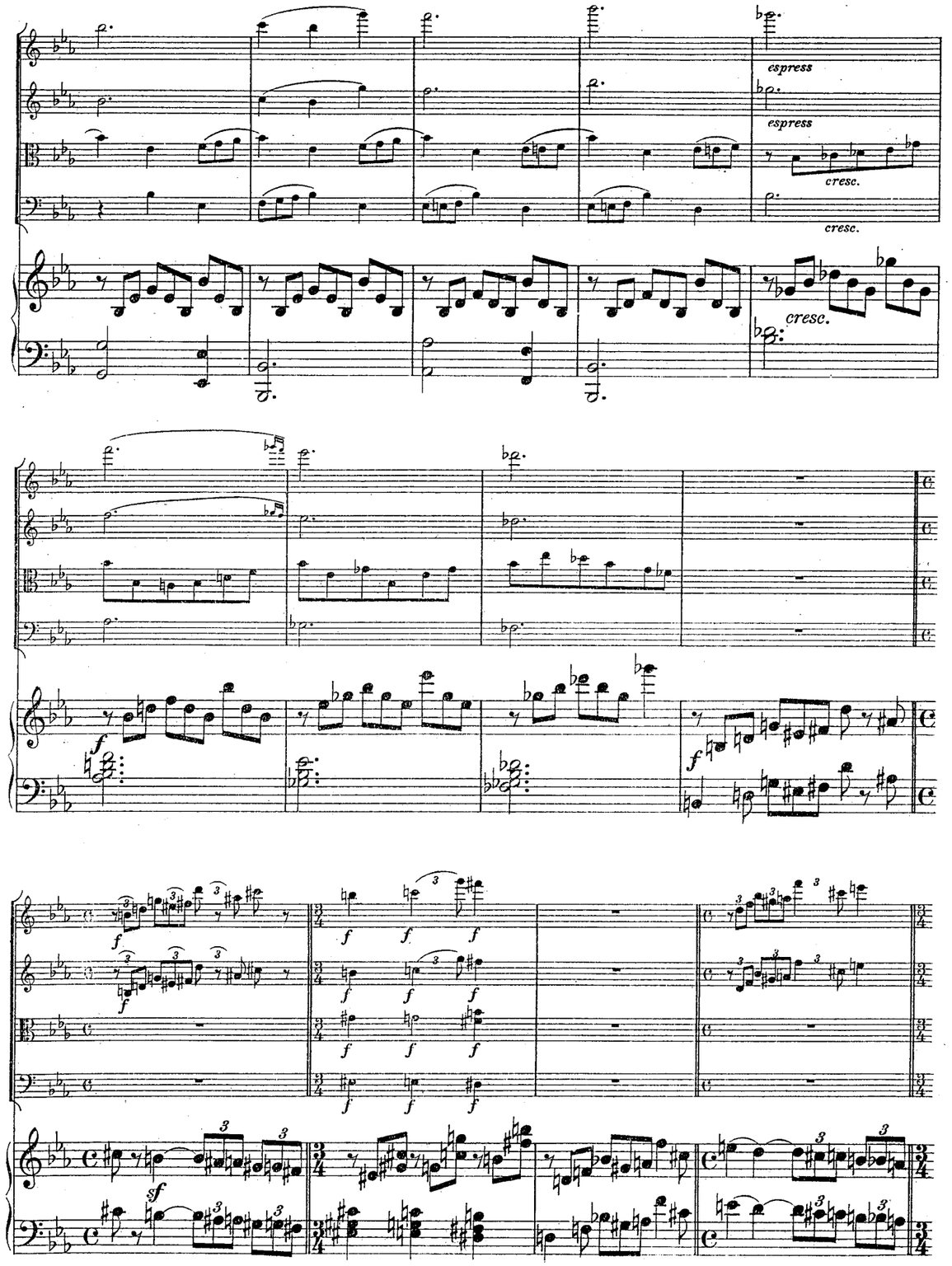
espress
espress
cresc.
cresc.
cresc.
f
f
f
f
f
f
f
f
f
f
f
f
f
f
f
f
f
f
sf

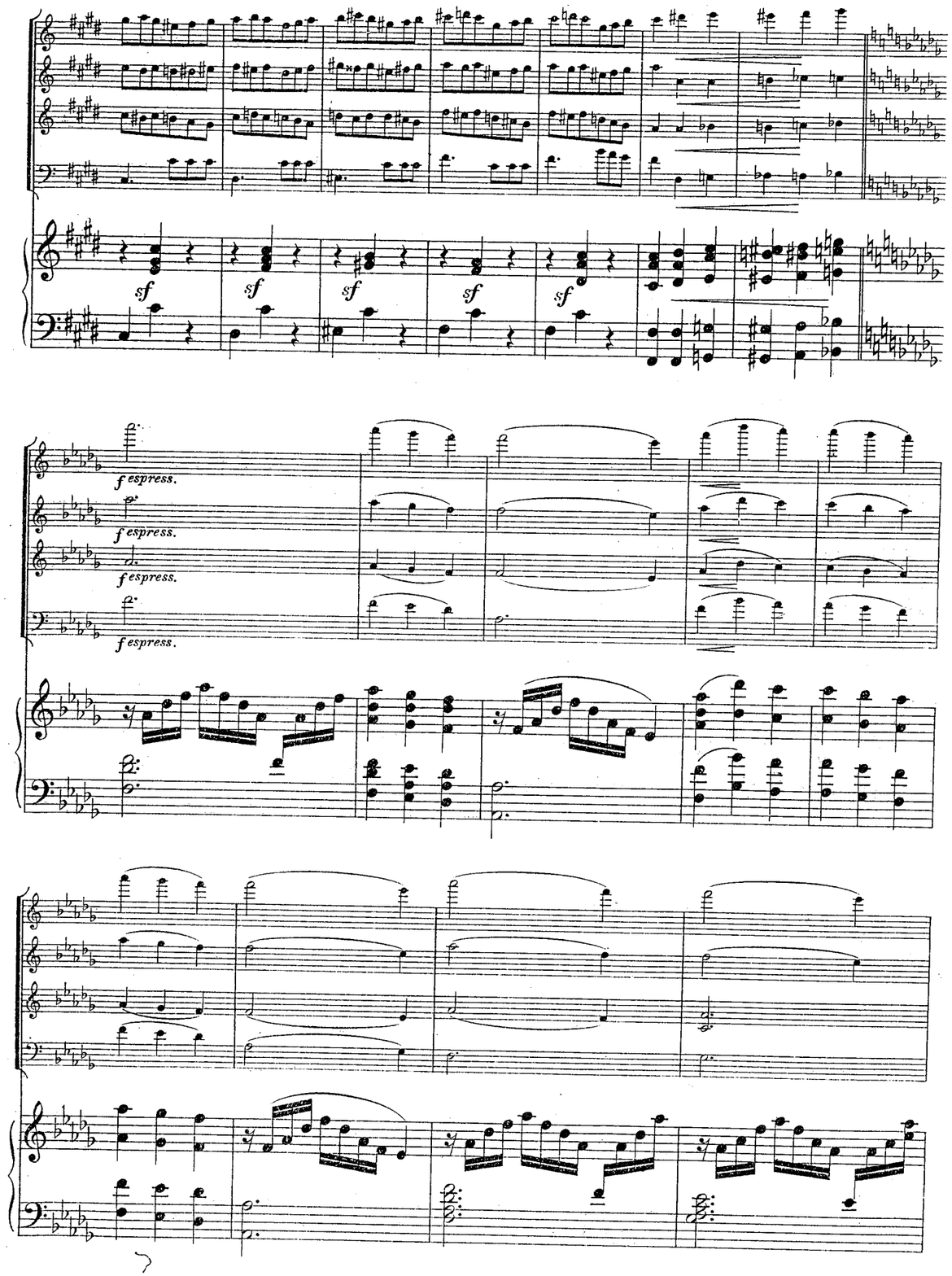
sf
sf
sf
sf
sf
f espress.
f espress.
f espress.
f espress.

Sehr langsam. (♩ = ♩.)

Sehr langsam. (♩ = ♩.)

Tempo I.

Tempo I.

AdamAlbrechtsbergerAlbrechtsbergerAlkanAmbrosioArenskyAspmayerAulinBargielBarnettBazziniBendlBennettBergerBertiniBischoffBlanchetBlumenthalBoelyBoisdeffrerBrambachBreeBrumBungertBuonamiciCarreñoCherubiniChevillardChvalaColeridge-TaylorCremontCuiDareDavidDavidovDessoffDittersdorfDobrzynskiDontDotzauerDraesekeEllertonErnstFescaFétisFibichFinkFuchsGadeGanzGebelGernsheimGodardGoldmarkGouvyGrädenerGriegGrillGrützmacherHalmHänselHaydnHeidrichHennessyHepworthHéritte-ViardotHermannHerrmannHerzogenbergHeubnerHillerHoffmeisterHoffstetterHofmannHohlfeldHummelHurlstoneHüttenbrennerJadassohnJansaJensenJentschJerabekKielKirchnerKlughardtKopylovKörteKrehlKretschmannKreutzerKrommerKrugKudelskiKuhlauLachnerLeeLekeuLiebeskindLindbladLindpaintnerLitolffLuiginiLuxMacarenMallingMannsMaysederMcGuckinMoliqueMoscheles-KaprawikNaumannNormann
NovacekOlanderOnsloworellanaOuseleyParryPergerPerryPleyelPössingerPrägerProutPuchatRaffRaimondiRehbaumReinagleReineckeReissigerReussRheinbergerRichterRiemannRiesRimskyKorsakovRodeRombergRosenhainRubinsteinRüferSauzaySchaffnerScharwenkaSchmittScholzSchuberthScontrinoShieldSimonettiSokolovSpeyerSpindlerSpohrStamitzStanfordStatkowskiStenhammarStephensStrebenSvendsenTanéievTaubertThiérioTherrThomasThuilleUdbyeVanhalVerhulstVierlingVolkmannViottiWalterWeyermannWichmannWilmWolfWolfrumWoodZelenski

MERTON MUSIC

Merton Music is devoted to making neglected string chamber music accessible to players at prices which will positively encourage exploration. There are over 600 works in the catalogue from almost 200 composers, whose names you can search for in the border., All the works are out of copyright and most are out of print and unobtainable from any other source. All can be posted to you direct from the publisher, Theo Wyatt, in London at the following standard price per page of music, post-free; a fraction of the price of commercial publications:

U.K.	£0.10
U.S.A	$0.20
Germany	€0,20
Holland	€0,20
Australia	A$0.35
Sweden	SEK1.50

The music is supplied in parts ready for the music stand on 100gsm A3 paper in a 160gsm cover, For many of these works separate scores are available.

For a free 16pp. catalog containing an order form and full instructons on how to pay in your own currency contact one of the following:

Australia
Stephanie Hicks, 21 Bally Street, Kelvin Grove, Queensland 4059
Phone: (07) 3352 5576 Fax: (07) 3258 6444
e-mail: stephanie_hicks@freehills.com.au

Germany
Wolfgang Schreiber, Franz-Schubert-Str. 12/1 69168 Wiesloch
Phone: 06222/385117 Fax: 06222/385119 e-mail: wolfg@ngi.de

Holland
Caroline Bouwman, Hobbemastraat 6''', 1071 ZA Amsterdam Phone: 020 6737943
e-mail: caroline_willem@hotmail.com

Sweden
John Teague, Wivalliusgatan 15, 7tr. 11260 Stockholm Phone: 08-6188486
Fax: 08-6185407 e-mail: john.teague@telia.com

U.S.A.
Meriel Ennik, 811 Seaview Drive, El Cerrito CA 94530 Phone: 510 527 6620
e-mail: mertonusa@yahoo.com

U.K.
Theo Wyatt, 8 Wilton Grove, London SW19 3QX Phone/Fax: 020 8540 2708
e-mail: mertonmusic@argonet.co.uk

(Prices current 1.1.02)

C. GOLDMARK AUSTRIAN 1830-1915.

1. VIOLINE

KLAVIER-QUINTETT.

1. Violine.

Aufführungsrecht vorbehalten.

1. Satz.

Karl Goldmark, Op. 54.

Sehr mäßig *(Andante).*

2. Viol.

p *f energisch* *p*

pp *rit.* *f* *a tempo* *dim.*

p *dim.* *pp* *fp* *p* *etwas schneller*

dim. *dim.* *p* *dim.* Viola. *f*

Allegro non troppo.

f *f*

ff

f 2. Viol.

2. Viol. *sfz* *p dolce* *f* 2. Viol. *f*

Copyright 1916 by Josef Weinberger, Leipzig.
Rights of public performance for profit reserved.

f *f* *f* *p*

sfz 1

f

p *ff*

Sehr langsam. (♩=♩.)

5 1 *ff* *sfz*

f>p *ff* *sf* *cresc.* *sf* *sfz* *sfz*

sf *sfz*

fespress.

f *p*

Allegro.

1 1

1. Violine.

f *sf*

f

p *dim.* *p* *dolce*

espress. *dim.* *p*

p *sfz* *sfz* 6 2.Viol.

2 2. Viol.

pp sempre

cresc. *f* *espress.*

f Klav. *f* *f* *f* 1

p dolce

cresc. *espress.* *dim.*

Klav. Solo.

dim. *p dim.*

p *f* *p*

2. Viol. *dim.* *p rit.* *f espress.*

cresc. *dim.*

pp *f*

Cello. *f* *tr*

Cello. *f* *tr*

Cello. *ff*

f Cello. Viola. *f* 2. Viol. *f* 2 2. Viol.

1. Violine.

2. Viol.

cresc.

sfz

2. Viol. Solo.

p

dim.

p dolce

dim.

pp

dim.

p

2. Viol.

p

tr

cresc.

f espress.

2. Viol.

p

ritard. assai

pp

ff espress.

dim.

pp

p

cresc.

f

Etwas langsamer

ff p

sfp

sfz

dim.

f

f

sfz

f

sfz sfz sfz

Klav.

ff

dim.

sfz sfz sfz

ff

sfz sfz sfz

dim.

zart

p

sfz sfz

sfz

f f sfz sfz

Solo.

p

cresc.

f

f

espress.

p

dim.

pp

sfz sfz

belebend

sfz

sfz sfz sfz cresc. sfz sfz sfz cresc.

ff

Klav.

4. Satz.

Moderato assai. (*sehr mäßig.*)

Sehr langsam. (*Adagio.*)

Moderato. (♩= ♪)

Allegro.

Schneller, Allegro moderato.

Schnell.

2. Satz. (Adagio.)

sf dim. p f p sf dim.

p sfz p f p f p f p p dim. pp

9 rit.

Cantabile.

p

dim. p sf sffz p

cresc. f p

dim. pp p dolce.

espress. dim. p ritard. 1

Etwas bewegter.

4 dolce p p

f espress. f dim. p

cresc. dim.

Grazioso.

p cresc. mf

p

espress. f f f

f f p

f

dim. pizz. p

arco

f

1. Violine.

Allegro moderato, lebhaft.

p

f

pizz.

f

arco

p

cresc.

ff *sf* *sf*

p

1

f

dim.

dim.

1

p

espress.

Lebhafter. (*con anima*)

cresc.

f

cresc.

ff

sfz

sfz

Ruhiger. (*Tempo I.*)

sfz *sfz* *sfz* *sfz* *sfz* *sfz*

sf

f espress.

p

cresc.

f cresc.

dim.

p *pp*

dim.

dim.

p

cresc.

f

ritard.

f

dim. p *pp*

Ruhig.

3

Klav. Solo

pp

4

2. Viol.

cresc.

espress.

ten.

f

dim.

p

dim.

tr

rit.

dim. pp

3. Satz.

Sehr langsam.

dim.

Allegro moderato.

lebhaft

arco

pizz.

cresc.

espress.

pizz.

arco

Sehr mäßig.

dolce

espress.

ruhig

zart

belebter

cresc.

dim. p ruhig pp

rit.

GoldmarkGouvyGrädenerGriegGrillGrützmacherHalmHänselHaydnHeidrichHennessyHepworthHéritte-ViardotHermannHerrmannHerzogenbergHeubnerHillerHoffmeisterHoffstetterHofmannHohlfeldHummelHurlstoneHüttenbrennerJadassohnJansaJensenJentschJerabekKielKirchnerKlughardtKopylovKärteKrehlKretschmannKreutzerKrommerKrugKudelskiKuhlauLachnerLeeLekkammarStephensStrebenSvendsenTanéievTaubertThiériotThernThomasThuilleUdbyeVanhalVeitVerhulstVierlingVolkmannViottiWalterWeyermannWichmannWilmWolfWolfrumWoodZelenski
BreeBruniBungertBuonamiciCarreñoCherubiniChevillardChvalaColeridge-TaylorCremontCuiDareDavidDavidovDessoffDittersdorfDobrzynskiDontDotzauerDraesekeEllertonErnstFescaFétisFibichFinkFuchsGadeGanzGebelGernsheimGodardGoldmarkGouvyGrädenerGriegGrillGrützmacherHalmHänselHaydnHeidrichHennessyHepworthHéritte-ViardotHermannHerrmannHerzogenbergHeubnerHillerHoffmeisterHoffstetterHofmannHohlfeldHummelHurlstoneHüttenbrennerJadassohnJansaJensenJentschJerabekKielKirchnerKlughardtKopylovKärteKrehlKretschmannKreutzerKrommerKrugKudelskiKuhlauLachnerLeeLekkammarStephensStrebenSvendsenTanéievTaubertThiériotThernThomasThuilleUdbyeVanhalVeitVerhulstVierlingVolkmannViottiWalterWeyermannWichmannWilmWolfWolfrumWoodZelenski
NovacekÖlanderOnslowOrellanaOuseleyParryPergerPerryPleyelPössingerPrägerProutPuchatRaffRaimondiRehbaumReinagleReineckeReissigerReussRheinbergerRichterRiemannRiesRimskyKorsakovRodeRombergRosenhainRubinsteinRüferSauzaySchaffnerScharwenkaSchmittScholzSchuberthScontrinoShieldSimonettiSokolovSpeyerSpindlerSpohrStamitzStanfordStatkowskiStenhammarStephensStrebenSvendsenTanéievTaubertThiériotThernThomasThuilleUdbyeVanhalVeitVerhulstVierlingVolkmannViottiWalterWeyermannWichmannWilmWolfWolfrumWoodZelenski
AbacoAlquenAmbrosioArenskyAsplmayerAulinBargielBarnekowBarnettBazziniBendlBennettBergerBertiniBischoffBlancBlumenthalBoëlyBoisdeffreBrambach
BreeBruniBungertBuonamiciCarreñoCherubiniChevillardChvalaColeridge-TaylorCremontCuiDareDavidDavidovDessoffDittersdorfDobrzynskiDontDotzauerDraesekeEllertonErnstFescaFétisFibichFinkFuchsGadeGanzGebelGernsheimGodardGoldmarkGouvyGrädenerGriegGrillGrützmacherHalmHänselHaydnHeidrichHennessyHepworthHéritte-ViardotHermannHerrmannHerzogenbergHeubnerHillerHoffmeisterHoffstetterHofmannHohlfeldHummelHurlstoneHüttenbrennerJadassohnJansaJensenJentschJerabekKielKirchnerKlughardtKopylovKärteKrehlKretschmannKreutzerKrommerKrugKudelskiKuhlauLachnerLeeLekkammarStephensStrebenSvendsenTanéievTaubertThiériotThernThomasThuilleUdbyeVanhalVeitVerhulstVierlingVolkmannViottiWalterWeyermannWichmannWilmWolfWolfrumWoodZelenski
NovacekÖlanderOnslowOrellanaOuseleyParryPergerPerryPleyelPössingerPrägerProutPuchatRaffRaimondiRehbaumReinagleReineckeReissigerReussRheinbergerRichterRiemannRiesRimskyKorsakovRodeRombergRosenhainRubinsteinRüferSauzaySchaffnerScharwenkaSchmittScholzSchuberthScontrinoShieldSimonettiSokolovSpeyerSpindlerSpohrStamitzStanfordStatkowskiStenhammarStephensStrebenSvendsenTanéievTaubertThiériotThernThomasThuilleUdbyeVanhalVeitVerhulstVierlingVolkmannViottiWalterWeyermannWichmannWilmWolfWolfrumWoodZelenski

MERTON MUSIC

Merton Music is devoted to making neglected string chamber music accessible to players at prices which will positively encourage exploration. There are over 600 works in the catalogue from almost 200 composers, whose names you can search for in the border., All the works are out of copyright and most are out of print and unobtainable from any other source. All can be posted to you direct from the publisher, Theo Wyatt, in London at the following standard price per page of music, post-free; a fraction of the price of commercial publications:

U.K.	£0.10
U.S.A	$0.20
Germany	€0,20
Holland	€0,20
Australia	A$0.35
Sweden	SEK1.50

The music is supplied in parts ready for the music stand on 100gsm A3 paper in a 160gsm cover, For many of these works separate scores are available.

For a free 16pp. catalog containing an order form and full instructons on how to pay in your own currency contact one of the following:

Australia
Stephanie Hicks, 21 Bally Street, Kelvin Grove, Queensland 4059
Phone: (07) 3352 5576 Fax: (07) 3258 6444
e-mail: stephanie_hicks@freehills.com.au

Germany
Wolfgang Schreiber, Franz-Schubert-Str. 12/1 69168 Wiesloch
Phone: 06222/385117 Fax: 06222/385119 e-mail: wolfg@ngi.de

Holland
Caroline Bouwman, Hobbemastraat 6''', 1071 ZA Amsterdam Phone: 020 6737943
e-mail: caroline_willem@hotmail.com

Sweden
John Teague, Wivalliusgatan 15, 7tr. 11260 Stockholm Phone: 08-6188486
Fax: 08-6185407 e-mail: john.teague@telia.com

U.S.A.
Meriel Ennik, 811 Seaview Drive, El Cerrito CA 94530 Phone: 510 527 6620
e-mail: mertonusa@yahoo.com

U.K.
Theo Wyatt, 8 Wilton Grove, London SW19 3QX Phone/Fax: 020 8540 2708
e-mail: mertonmusic@argonet.co.uk

(Prices current 1.1.02)

GOLDMARK QUINTET Op54

2. VIOLINE

KLAVIER-QUINTETT.

2. Violine.

Aufführungsrecht vorbehalten.

1. Satz.

Karl Goldmark, Op. 54.

Sehr mäßig. *(Andante.)*

pp rit. *a tempo* *f*

dim. *dim.* *p* *pp* *fp* *p*

p *dim.* *dim.* *p*

Allegro non troppo.

f *f* *ff*

f *p* *f* 1. Viol. *p*

Copyright 1916 by Josef Weinberger, Leipzig.
Rights of public performance for profit reserved. J. W. 2027

2. Violine.

Sehr langsam. (♩ = 𝅗𝅥)

Tempo I.

Allegro.

2. Violine.

1. Viol.

cresc.

sfz

p dolce

dim.

pp

dim.

p

pp

cresc.

f

rit. assai

pp

ff

pp

cresc.

Etwas langsamer.

dim.

ff p sfp sfz

f fz f sf sfz

dim.

p

p

dim.

p

p

Solo.

sfz sfz

p

tr

sfz sfz

sempre

pp

cresc.

f

espress.

Klav.

f

f

f f f

Klav.

f f f

p

sfz

1

2. Violine.

ff dim. sfz sfz sf

ff

sfz sfz sfz dim. p

sfz sfz

sfz sfz f f sfz sfz

p cresc. sfz

p dim. pp belend sfz sfz

sfz sfz sfz sfz sfz sfz sfz p cresc.

fp sfz Klav.

f

f

ff

sfz f

sfz 1. Viol.

crese.

Schneller. *(Allegro moderato)*

f

ff

Schnell.

ff dim. p cresc.

p

cresc. ff

2. Satz. (Adagio.)

sfz dim. p f p f dim. p sfz p f

p f p f p p dim. pp 9 Klav. rit.

cantabile

p dim. p sfz sfz

p cresc. f

dolce

p dim. pp espress.

espress. dim. p Klav. rit.

Etwas bewegter.

p dolce p

f espress. f dim. p

1. Viol. dim.

cresc.

Grazioso.

pp cresc. mf f cresc.

dim. dim. Vlc.

4. Satz.

Moderato assai. *(Sehr mäßig)*

f sfz sfz sfz f sfz sfz

Sehr langsam. *(Adagio)*

sfz sfz f sfz p pp p

f rit.

Moderato. (♩ = ♪)

p pp

Allegro.

dim. mf

cresc.

p dim. f espress.

dim. p pp

1 1

pp

f sfz f

sfz sfz sfz 1 Klav.

2. Violine.

Allegro moderato. *(lebhaft)*

1. Viol.

p

p

f

pizz.

f

arco

p

cresc.

ff *sf* *sf*

1

1

p

1

p

espress.

f *f* *f* *ff* *f*

dim.

p

dolce

p

1

f

pizz.

dim.

p

arco

f

Vlc. Viola.

p

cresc.

belebend (con animo)

cresc. *f*

cresc.

ff

sfz *sfz*

Ruhig. *(Tempo I.)*

sf *sf* *sf* *sf* *sf* *sf* *sf*

fespress.

cresc.

f *cresc.*

dim.

p *pp*

dim.

dim.

p

cresc.

f *f*

ritard.

dim. *p*

1

Ruhig.

4

Klav. Solo.

p

p

cresc.

ten.

dim.

p *dim.*

rit.

dim.

pp

3. Satz.

Sehr langsam.

Allegro moderato. *(lebhaft)*

3 — *p* — *dim.* — 5 — 3 — 1. Viol. Solo.

p — *p* — *f* — pizz. — *f*

arco — *p* — *cresc.* — *ff* *sf* *sf*

1. Viol. — *p* — 1. Viol. — *p*

1. Viol. — *p* — 1 — *p*

espress. — *f* *f* — *ff*

f *f* — *dim.* — *p*

1 — *dolce.* — *p*

f — *p* — pizz. — arco

f — Sehr mäßig. — *p*

p — *cresc. poco* — *p*

espress.

dolce

dim.

ruhig — *zart*

belebter — *cresc.* — *dim.* *ruhig* *p*

pp — *rit.*

dardGoldmarkGouvyGrädenerGriegGrillGrützmacherHalmHänselHaydnHeidrichHennessyHepworthHéritte-ViardotHermannHerrmannHerzogenbergHeubn
RüferSauzaySchaffnerScharwenkaSchmittScholzSchuberthSconfrinoShieldSimonettiSokolovSpeyerSpindlerSpohrStamitzStanfordStatkowskiStenh
erHillerHoffmeisterHoffstetterHofmannHohlfeldHummelHurlstoneHüttenbrennerJadassohnJansaJensenJentschJerabekKielKirchnerKlughardtKopylovKörteKrehlKretschmannKreutzerKrommerKrugKudelskiKuhlauLachnerLeeLek

MERTON MUSIC

Merton Music is devoted to making neglected string chamber music accessible to players at prices which will positively encourage exploration. There are over 600 works in the catalogue from almost 200 composers, whose names you can search for in the border., All the works are out of copyright and most are out of print and unobtainable from any other source. All can be posted to you direct from the publisher, Theo Wyatt, in London at the following standard price per page of music, post-free; a fraction of the price of commercial publications:

U.K.	£0.10
U.S.A	$0.20
Germany	€0,20
Holland	€0,20
Australia	A$0.35
Sweden	SEK1.50

The music is supplied in parts ready for the music stand on 100gsm A3 paper in a 160gsm cover, For many of these works separate scores are available.

For a free 16pp. catalog containing an order form and full instructons on how to pay in your own currency contact one of the following:

Australia
Stephanie Hicks, 21 Bally Street, Kelvin Grove, Queensland 4059
Phone: (07) 3352 5576 Fax: (07) 3258 6444
e-mail: stephanie_hicks@freehills.com.au

Germany
Wolfgang Schreiber, Franz-Schubert-Str. 12/1 69168 Wiesloch
Phone: 06222/385117 Fax: 06222/385119 e-mail: wolfg@ngi.de

Holland
Caroline Bouwman, Hobbemastraat 6''', 1071 ZA Amsterdam Phone: 020 6737943
e-mail: caroline_willem@hotmail.com

Sweden
John Teague, Wivalliusgatan 15, 7tr. 11260 Stockholm Phone: 08-6188486
Fax: 08-6185407 e-mail: john.teague@telia.com

U.S.A.
Meriel Ennik, 811 Seaview Drive, El Cerrito CA 94530 Phone: 510 527 6620
e-mail: mertonusa@yahoo.com

U.K.
Theo Wyatt, 8 Wilton Grove, London SW19 3QX Phone/Fax: 020 8540 2708
e-mail: mertonmusic@argonet.co.uk

(Prices current 1.1.02)

GOLDMARK QUINTET op54

VIOLA

KLAVIER - QUINTETT.

Aufführungsrecht vorbehalten.

Viola.

1. Satz.

Karl Goldmark, Op. 54.

Sehr mäßig. *(Andante.)* *rit.* *a tempo*

etwas schneller Allegro non troppo.

Copyright 1916 by Josef Weinberger, Leipzig.
Rights of public performance for profit reserved.

J. W. 20279

Viola.

f f f

p

sfz

Klavier

f

p

ff

5

Sehr langsam. (♩ = ♪)

1

ff sfz

f > p

ff

Tempo I.

sfz *cresc.* *sfz* *sfz* *sfz* *sfz* *sfz*

f espress.

f

Allegro.

1 1

Klavier.

f

p

rit.

dim.

f

cresc. *dim.* *pp* *pp* *f*

f

f

f

Cello.

cresc.

sfz

Klav.

3

p dim.

pp

dim. pp

1

pp cresc. f dim.

rit. assai

pp f

dim. pp ff p sf sfz

dim. f f sfz sfz

sfz

Etwas langsamer.

f

dim. p dim. p espress.

dim. p

p 2.Viol. Solo.

sfz sfz p

3

sfz sfz

5

pp sempre

cresc. f

cresc. Klavier.

1

1.u.2.Viol. Klavier. 1.Viol.

f f f f

Viola.

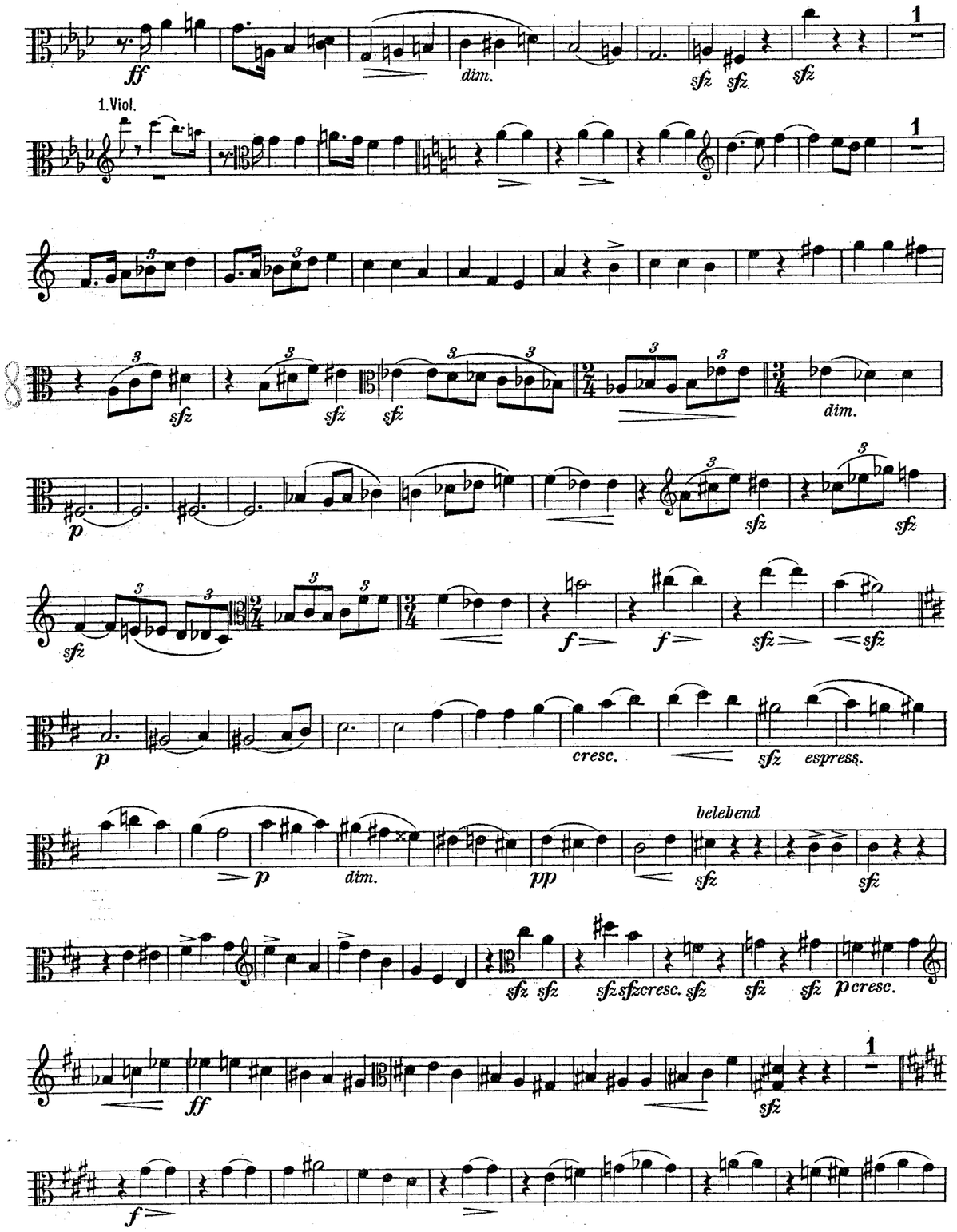
1.Viol.
dim.
cresc.
espress.
belebend
dim.
cresc.

Viola.

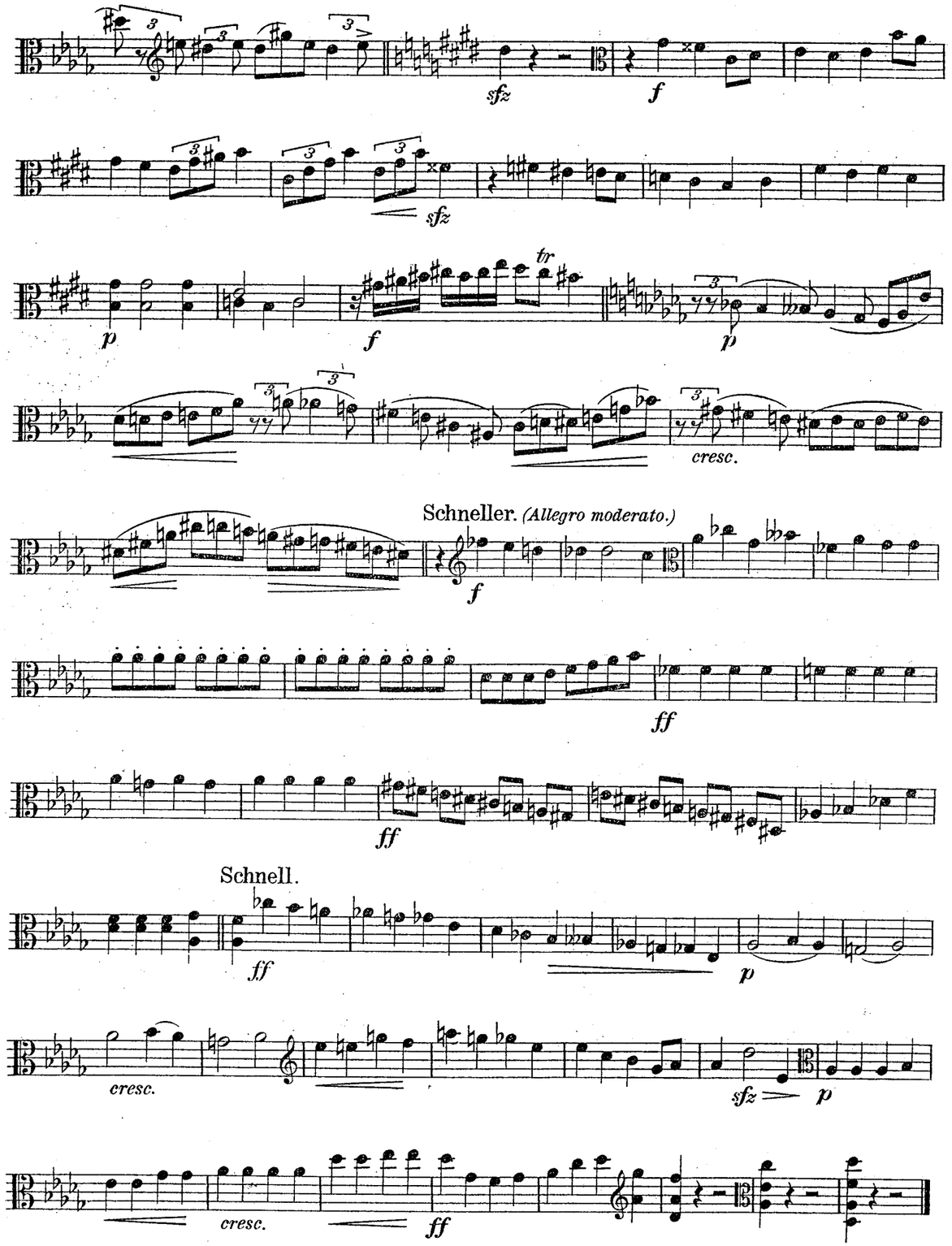
Schneller. (Allegro moderato.)
Schnell.
cresc.
cresc.

2. Satz. (Adagio.)

sfz dim. p f p f dim. f p f

p f p f p p dim. pp

9

Klavier.

cantabile

p dim. p sfz sfz

p cresc. f p dim.

pp

Klavier.

dim. p ritard.

Etwas bewegter.

p

dolce

p f f

p cresc.

Grazioso.

dim. p

cresc. mf f dim.

4. Satz.

Moderato assai. *(sehr mäßig).*

f sfz sfz sfz f sfz sfz

sfz sfz f sfz p pp

Sehr langsam. *(Adagio.)*

p

f dim. p f sfz p rit.

Moderato. (♩= ♪)

p pp

Allegro.

dim. mf

cresc.

p dim. p fespress.

dim. p

f

sfz f

sfz sfz sfz

Klavier.

Allegro moderato. *(lebhaft)*

1. Viol. *p* *p*

p *p*

pizz. arco pizz.

f *f*

arco

p *cresc.*

1. Viol.

ff *f* *sfz*

più p

espress. *f* *f* *f* *f* *p*

1. Viol.

dim. *p*

f *dim.* pizz. *p*

arco

dim. *p*

cresc. *cresc.*

Belebend. *(con animo)*

f *cresc.*

ff

Rubig. *Tempo I.*

f *p* *cresc.* *f*

Nicht zu schnell.

dim. *p* *pp* *dim.*

dim. *p*

f *ritard.* *dim. p* *pp*

Ruhig. Klavier.

3 *pp*

p *cresc.*

f *ten.* *dim.* *p* *p* *rit.* *dim. pp*

3. Satz.

Sehr langsam.

Klavier.

p *dim.*

p *pp*

Allegro moderato.

1.Viol.

p

p

p

arco

pizz.

f

pizz. arco

f *p*

cresc. *ff* *sf* *sf*

1.Viol. *p.* pizz.

più p

arco

espress. *f* *f* *f* *f*

p *dim.*

1 *p* *f*

p

pizz. arco

f

Sehr mäßig.

p

p *p* *p*

p zart *dim.*

p

ruhig *belebter* *cresc.*

ruhig *dim.* *pp* *rit.pp*

GodardGoldmarkGouvyGrädenerGriegGrillGrützmacherHalmHänselHaydnHeidrichHennessyHepworthHéritte-ViardotHermannHerrmannHerzogenbergHeubn
inRüferSauzaySchaffnerScharwenkaSchmittScholzSchuberthScontrinoShieldSimonettiSokolovSpeyerSpindlerSpohrStamitzStanfordStatkowskiStenh
erHillerHoffmeisterHoffstetterHofmannHohlfeldHummelHurlstoneHüttenbrennerJadassohnJansaJensenJentschJerabekKielKirchnerKlughardtKopylovKörteKrehlKretschmannKreutzerKrommerKrugKudelskiKuhlauLachnerLeeLek
ammarStephensStrebenSvendsenTanéievTaubertThiériotThernThomasThuilleUdbyeVanhalVeitVerhulstVierlingVolkmannViottiWalterWeyermannWichmannWilmWolfWolfrumWoodZelenski
BreeBruniBungertBuonamiciCarreñoCherubiniChevillardChvalaColeridge-TaylorCremontCuiDareDavidDavidovDessoffDittersdorfDobrzynskiDontDotzauerDraesekeEllertonErnstFescaFétisFibichFinkFuchsGadeGanzGebelGernsheimG
ÜnRüferSauzaySchaffnerScharwenkaSchmittScholzSchuberthScontrinoShieldSimonettiSokolovSpeyerSpindlerSpohrStamitzStanfordStatkowskiStenh
ahacoAlquenAmbrosioArenskyAsplmayerAulinBargielBarnekowBarnettBazziniBendlBennettBergerBertiniBischoffBlancBlumenthalBoëlyBoisdeffreBrambach
ulLiebeskindLindbladLindpaintnerLitolffLuiginiLuxMacanMacfarrenMallingMannsMaysederMicaMoliqueMojaMoniuszkoNacheZNapravnikNaumannNorman

MERTON MUSIC

Merton Music is devoted to making neglected string chamber music accessible to players at prices which will positively encourage exploration. There are over 600 works in the catalogue from almost 200 composers, whose names you can search for in the border., All the works are out of copyright and most are out of print and unobtainable from any other source. All can be posted to you direct from the publisher, Theo Wyatt, in London at the following standard price per page of music, post-free; a fraction of the price of commercial publications:

U.K.	£0.10
U.S.A	$0.20
Germany	€0,20
Holland	€0,20
Australia	A$0.35
Sweden	SEK1.50

The music is supplied in parts ready for the music stand on 100gsm A3 paper in a 160gsm cover, For many of these works separate scores are available.

For a free 16pp. catalog containing an order form and full instructons on how to pay in your own currency contact one of the following:

Australia
Stephanie Hicks, 21 Bally Street, Kelvin Grove, Queensland 4059
Phone: (07) 3352 5576 Fax: (07) 3258 6444
e-mail: stephanie_hicks@freehills.com.au

Germany
Wolfgang Schreiber, Franz-Schubert-Str. 12/1 69168 Wiesloch
Phone: 06222/385117 Fax: 06222/385119 e-mail: wolfg@ngi.de

Holland
Caroline Bouwman, Hobbemastraat 6''', 1071 ZA Amsterdam Phone: 020 6737943
e-mail: caroline_willem@hotmail.com

Sweden
John Teague, Wivalliusgatan 15, 7tr. 11260 Stockholm Phone: 08-6188486
Fax: 08-6185407 e-mail: john.teague@telia.com

U.S.A.
Meriel Ennik, 811 Seaview Drive, El Cerrito CA 94530 Phone: 510 527 6620
e-mail: mertonusa@yahoo.com

U.K.
Theo Wyatt, 8 Wilton Grove, London SW19 3QX Phone/Fax: 020 8540 2708
e-mail: mertonmusic@argonet.co.uk

(Prices current 1.1.02)

GOLDMARK QUINTET op 54

VIOLONCELL

KLAVIER-QUINTETT.

Violoncell.

Aufführungsrecht vorbehalten.

1. Satz.

Sehr mäßig. *Andante.*

Karl Goldmark. Op. 54.

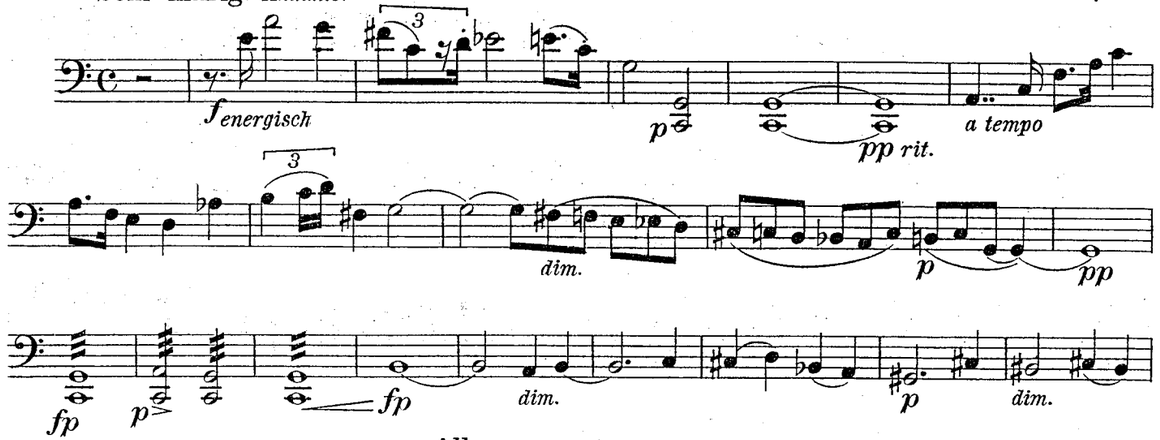

Allegro non troppo.

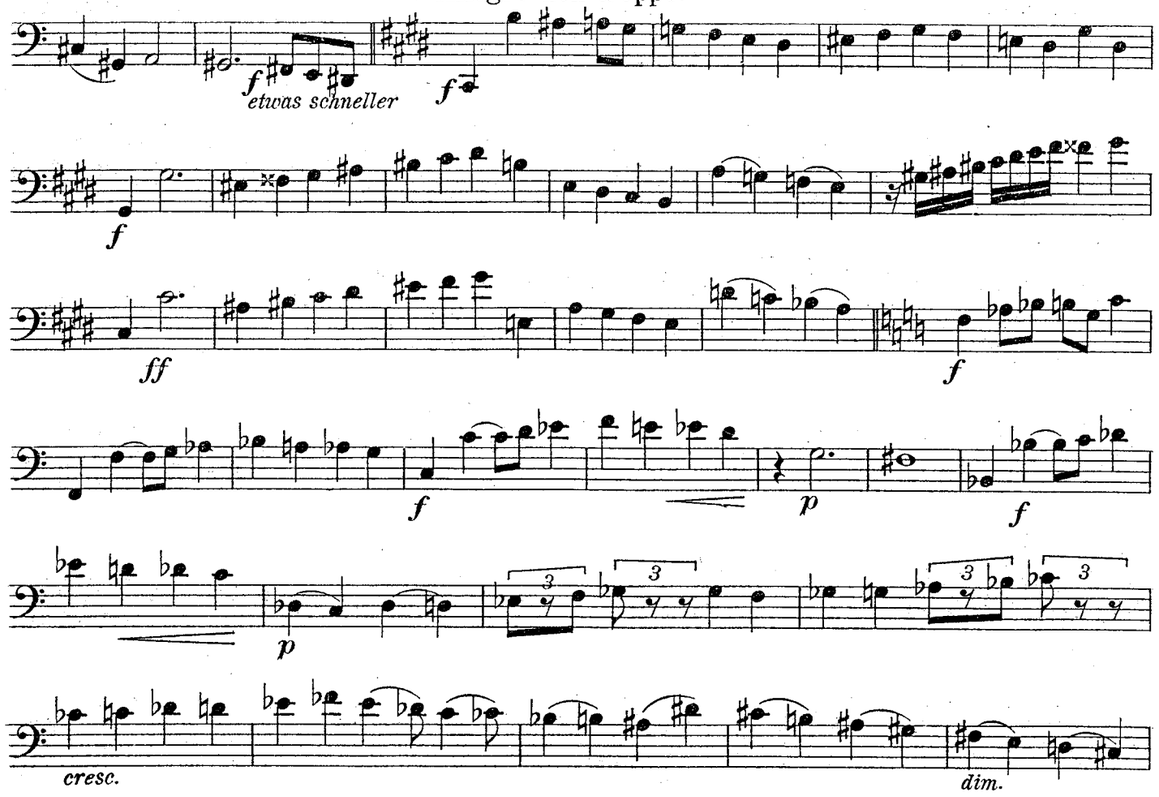

Copyright 1916 by Josef Weinberger, Leipzig.
Rights of public performance for profit reserved.

Violoncell.

f f f

p

sfz

1

f

p

5

ff

Sehr langsam. (♩ = 𝅗𝅥)

1

ff sfz

f p

ff

sf

cresc.

sfz sfz sfz

sfz a tempo

sf

f espress.

f

Allegro.

p

1 1

Violoncell.

1

1.Violine.

p

f

p dim.

f

p

rit. pp

f

cresc.

dim. pp

f

f

cresc.

5

1.Violine.

Violoncell.

dim. pizz. 2. Violine.

pp cresc. fz dim. dim. pp rit.

f rit. p dim. pp

p cresc. f

Etwas langsamer.

ff p sfz sfz dim.

f f sfz sfz fz

Violoncell.

f dim. dim. p dim. p sfz sfz

Viola. p p

sf sf

pp sempre cresc. f cresc.

1. Viol. f f f f 1. Viol.

Violoncell.

f

sfz *sfz* *sfz*

dim. *p* *ff* *sfz* *sfz*

sfz *f* *f* *f*

f *p* *cresc.*

f *espress.* *p* *dim.* *pp*

Belebend.

sfz *sfz* *f*

f *cresc.* *p* *ff*

sfz *f*

Violoncell.

p *f*

pizz.

Allegro moderato. *(schneller)*

arco *f*

ff *ff*

Schnell.

ff

p *cresc.*

p *cresc.*

ff

2. Satz. (Adagio.)

sfz dim. p sfz p f dim. p sfz p

p f p f p p dim. pp 9 Klavier. rit. pp

cantabile

p dim. p sfz sfz

dim. pp pp

Klavier. pp rit.

Etwas bewegter.

dim. p pizz. arco

pizz. arco pp

f f p

cresc. f p

dim. pp 3 dim.

cresc. mf f cresc.

Grazioso.

dim. pp 3

Sehr langsam. *(Adagio.)*

p sfz dim. p

Moderato. (♩=♩.)

ff p rit. p pp

Allegro.

dim. f

cresc.

dim. p

f espress.

dim. p pp

f

sfz f

sfz sfz

1

2 ff dim. sfz sfz sfz 2

pizz. arco

espress. f f

f f 1 p dim.

Viola. 1 p

f dim.

pizz. arco

p f

4. Satz.

Moderato assai. *(sehr mäßig.)*

f sfz sfz sfz f sfz sfz sfz sfz

f sfz p pp

Solo.

dim. p

cresc. cresc.

belebend (con anima)

f cresc.

ff sf sf sf sf sf sf sf sf

Ruhig. *(Tempo I.)*

mf p

p cresc. f cresc.

dim. p pp dim.

dim. p cresc. f

Klavier.

Ruhig.

ritard. pp pp

dim. p pp

p cresc. f

dim. p rit. dim. pp

3. Satz.

Sehr langsam.

Viol. 1.

Allegro moderato. *lebhaft.*

Viol. 2.

pizz.

arco

espress.

Viola.

pizz.

arco

Sehr mäßig.

cresc.

belebter.

ruhig.

dim.

Allegro moderato, *(lebhaft.)*

2. Viol.

pizz.

rit. pp

arco

pizz.

arco

cresc.

CARL GOLDMARK

OP. 54

KLAVIER-QUINTETT

(Letztes Werk.)

PARTITUR und STIMMEN . . . NETTO M. 15.—
FÜR KLAVIER ZU 4 HÄNDEN . NETTO M. 7.50
TASCHENPARTITUR . . . . . NETTO M. 3.—

AUFFÜHRUNGSRECHT VORBEHALTEN.

VERLAG
JOSEF WEINBERGER
LEIPZIG

COPYRIGHT 1916 BY JOSEF WEINBERGER, LEIPZIG.

MERTON COPYING SERVICE
8 Wilton Grove, London SW19 3QX
Phone/Fax: 020 8540 2708
e-mail: mertonmusic@argonet.co.uk
No. 5723

PIANO

CARL GOLDMARK

OP. 54

KLAVIER-QUINTETT

(Letztes Werk.)

PARTITUR und STIMMEN . . . NETTO M. 15.—
FÜR KLAVIER ZU 4 HÄNDEN . NETTO M. 7.50
TASCHENPARTITUR . . . . . NETTO M. 3.—

AUFFÜHRUNGSRECHT VORBEHALTEN.

VERLAG
JOSEF WEINBERGER
LEIPZIG

COPYRIGHT 1916 BY JOSEF WEINBERGER, LEIPZIG.