

# GRANDE SONATE

pour  
*Le Piano-forte*  
avec accompagnement de Violon

composée  
PAR

R. KREUTZER.

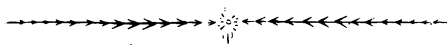

*Preis 16 Ggr*

R. 2982/17

Mms. Q 85, 1

À LEIPZIG

chez Breitkopf & Härtel

SONATE

All<sup>o</sup> Brillante

col expres

erenc

tr

Majeur

col expres

6

tr

tr

tr  
2

*mf*

*crnc*

*ff*

*p*

*crnc*

*ff*

tr

*f*

*ff*

ROMANCE  
de  
L. ADAM

Gracioso

*p*

*cresc*

*f*

*dim*

*cresc*

*tr*

*dim*

*p*

*f*

*sf*

## RONDEAU

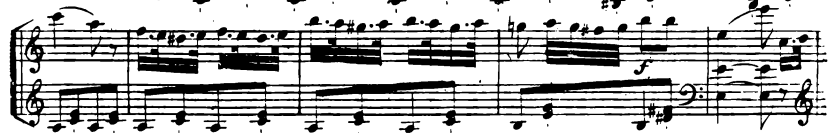
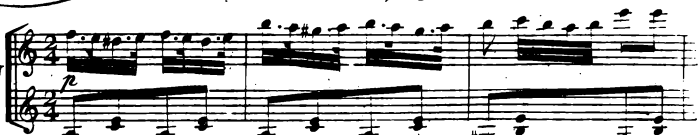

tr tr

3 3 3

f

r

cresc

tr

tr

50

© 1900 M. G. S. CO. N. Y. N. Y.

