

*Luis - Antoine Dornel*

1685 – 1765

# *Livre de Symphonies*

*Contenant six Suites en Troi  
Pour les Flutes, Violons,  
Hautbois, &c  
Avec une Sonate en Quatuor*

## *Suite 2*

### *Second Dessus*

# Seconde Dessus

## 1. Prelude

Lentement

lourdement et marqué

# Seconde Dessus

## 2. Allemande

Gay

1 4 7 10 13 17 20 23

x x

GU

### Seconde Dessus

#### 3. Rondeau

#### 4. Sarabande

## Second Dessus

### 5. Fantaisie

qu'on peu obmettre

6. Caconne

Second Dessus

1  
7  
14  
20  
27  
32  
38  
45  
52  
55  
58

### Second Dessus

### 7. Rigodon

### Second Dessus

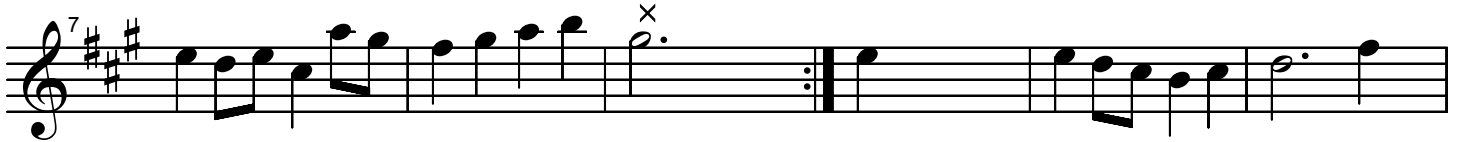

### Aultre Rigodon

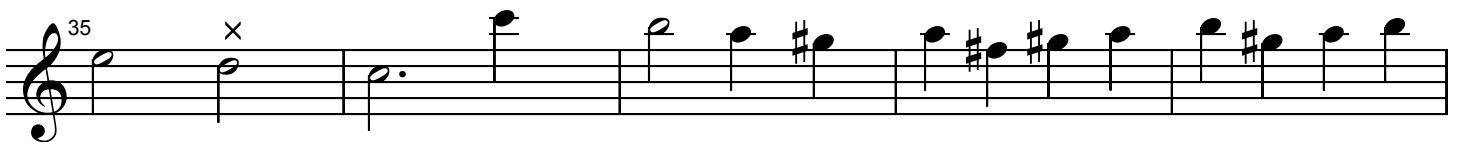

On reprend le prm. Rigodon pour finir