No. 153

Bärnbach's Volks-Ausgabe

La Polka de la Reine

(Caprice)

von

Joachim Raff

Op. 95

La Polka de la Reine.

Caprice.

A Capriccio.

Allegro.

Joachim Raff, Op. 95.

KLAVIER.

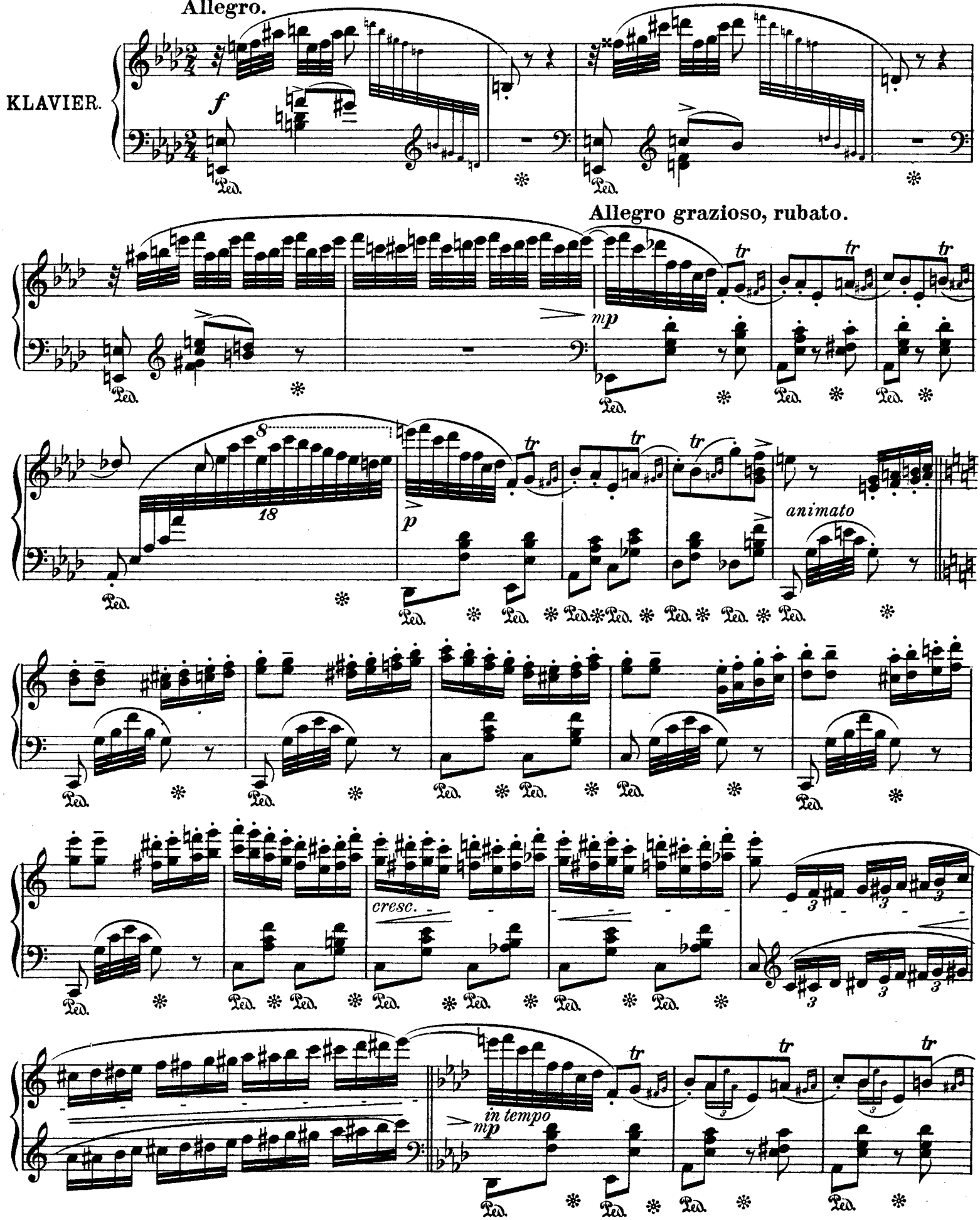

Verlag von Richard Birnbach, Berlin S.W. 68.

B.V.A. 153

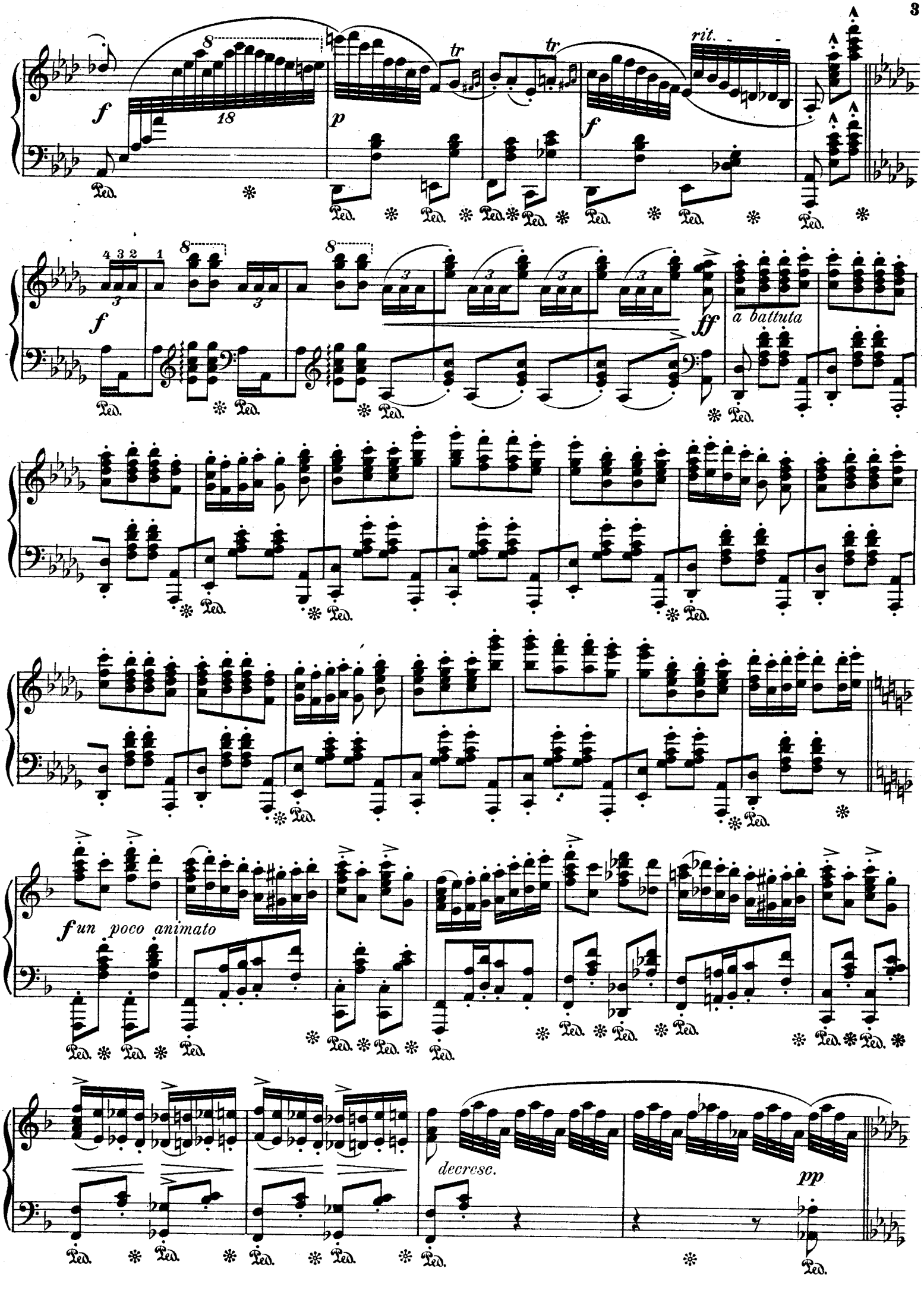
f
p
tr
rit.
ff
a battuta
f un poco animato
decresc.
pp
Ped.

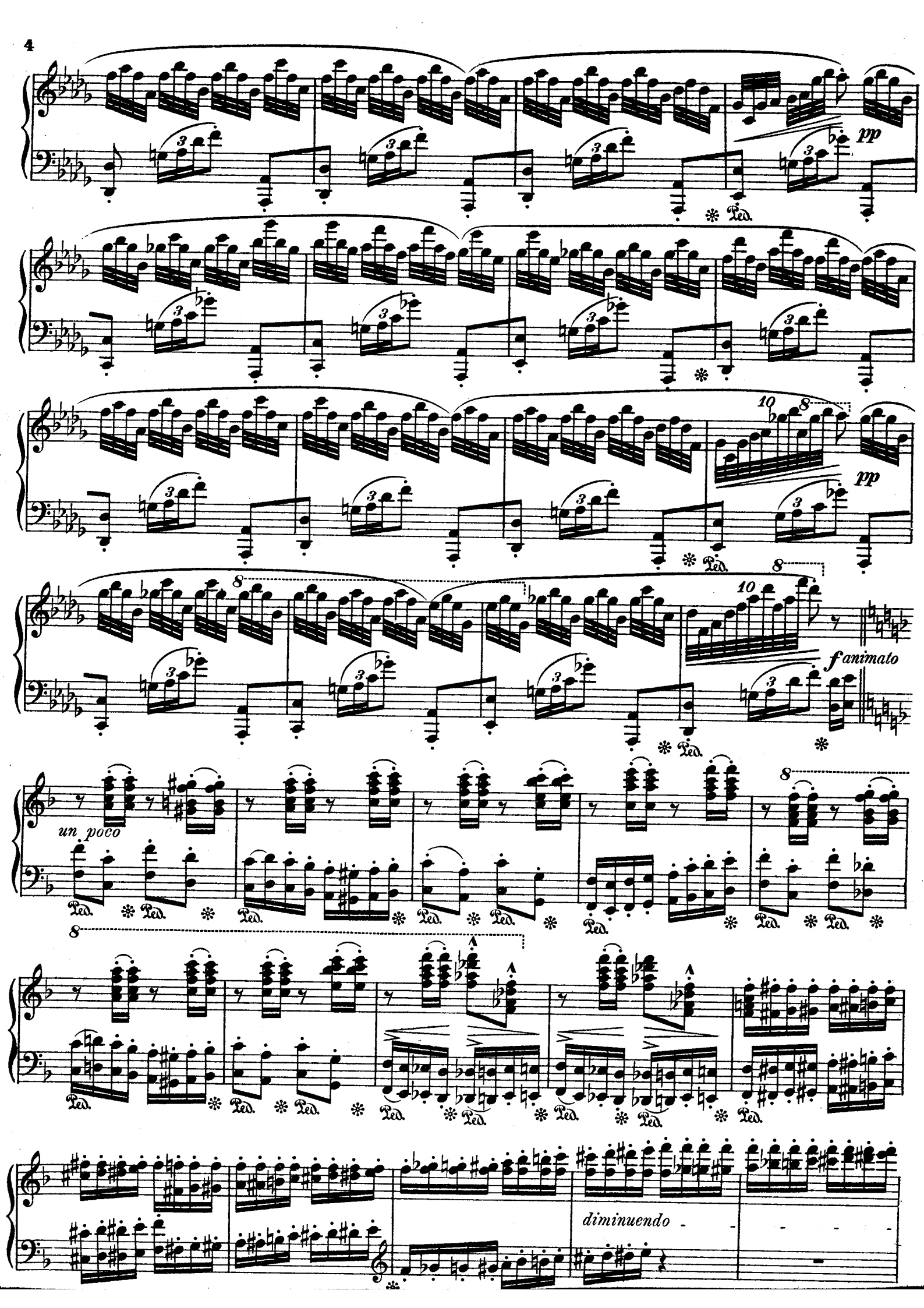
pp
pp
f animato
un poco
diminuendo

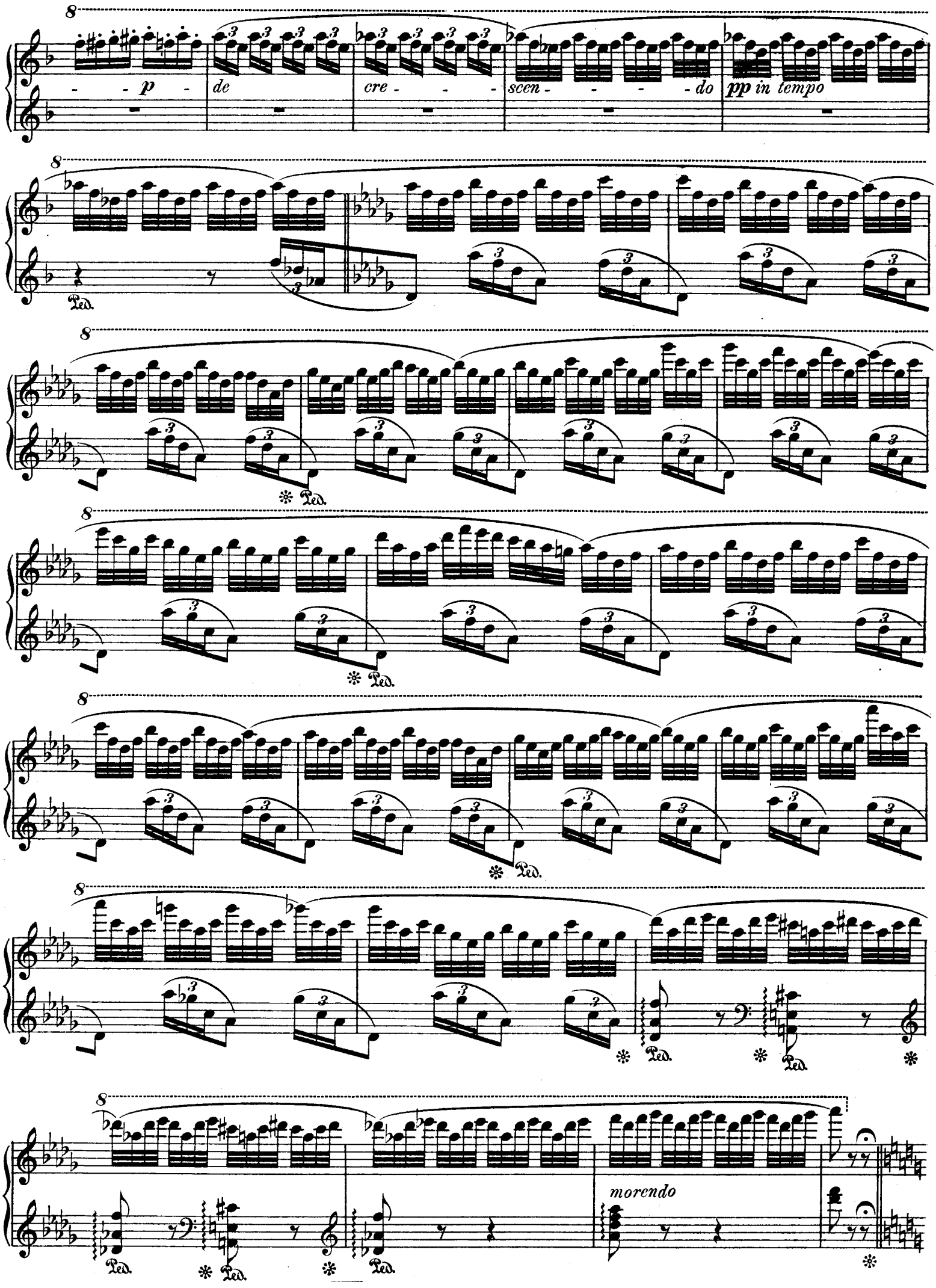
8
- - p -
de
cre - - - -
scen - - - - do
pp in tempo
Ped.
morendo

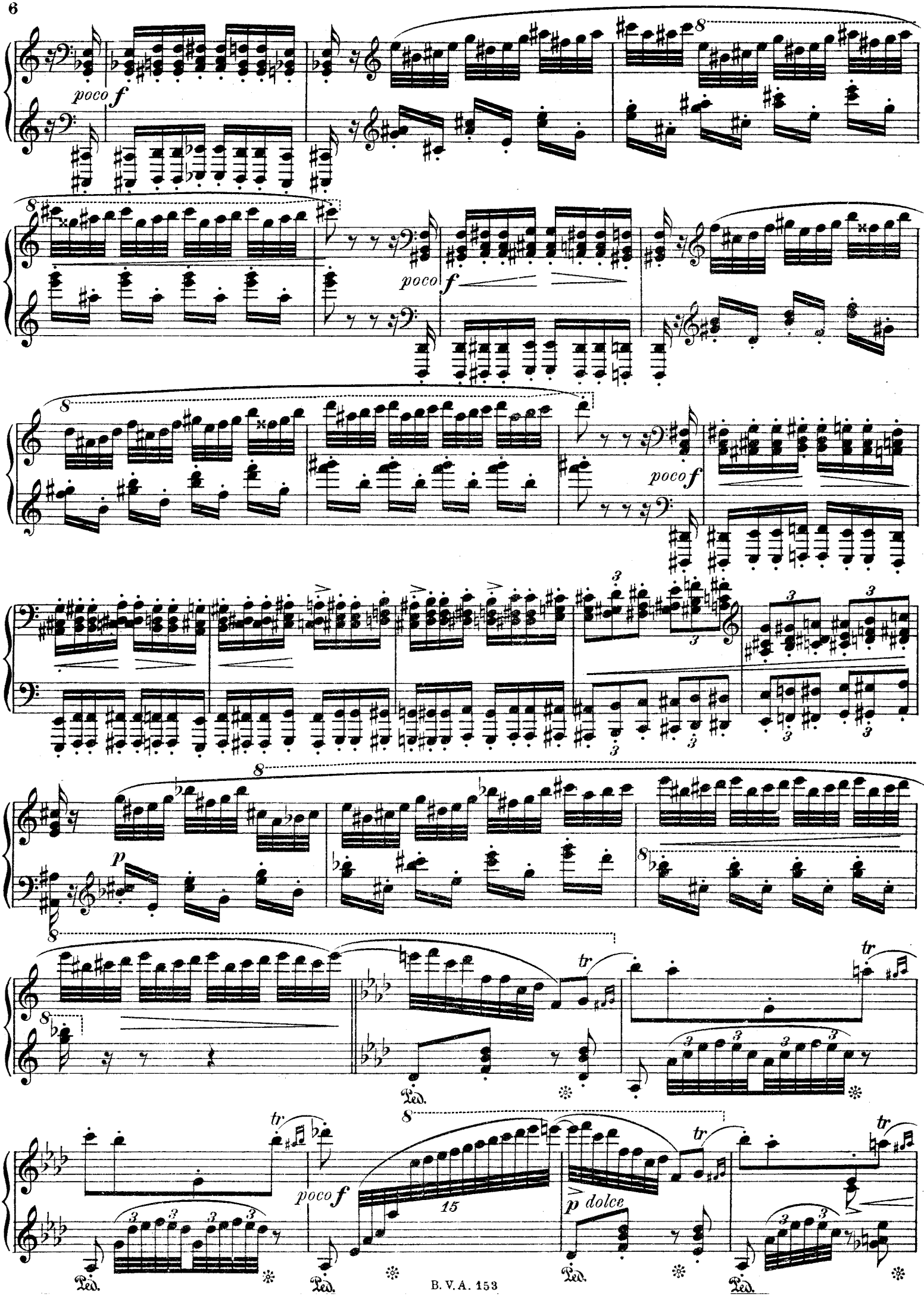
poco f
poco f
poco f
p
tr
Ped.
poco f
15
p dolce

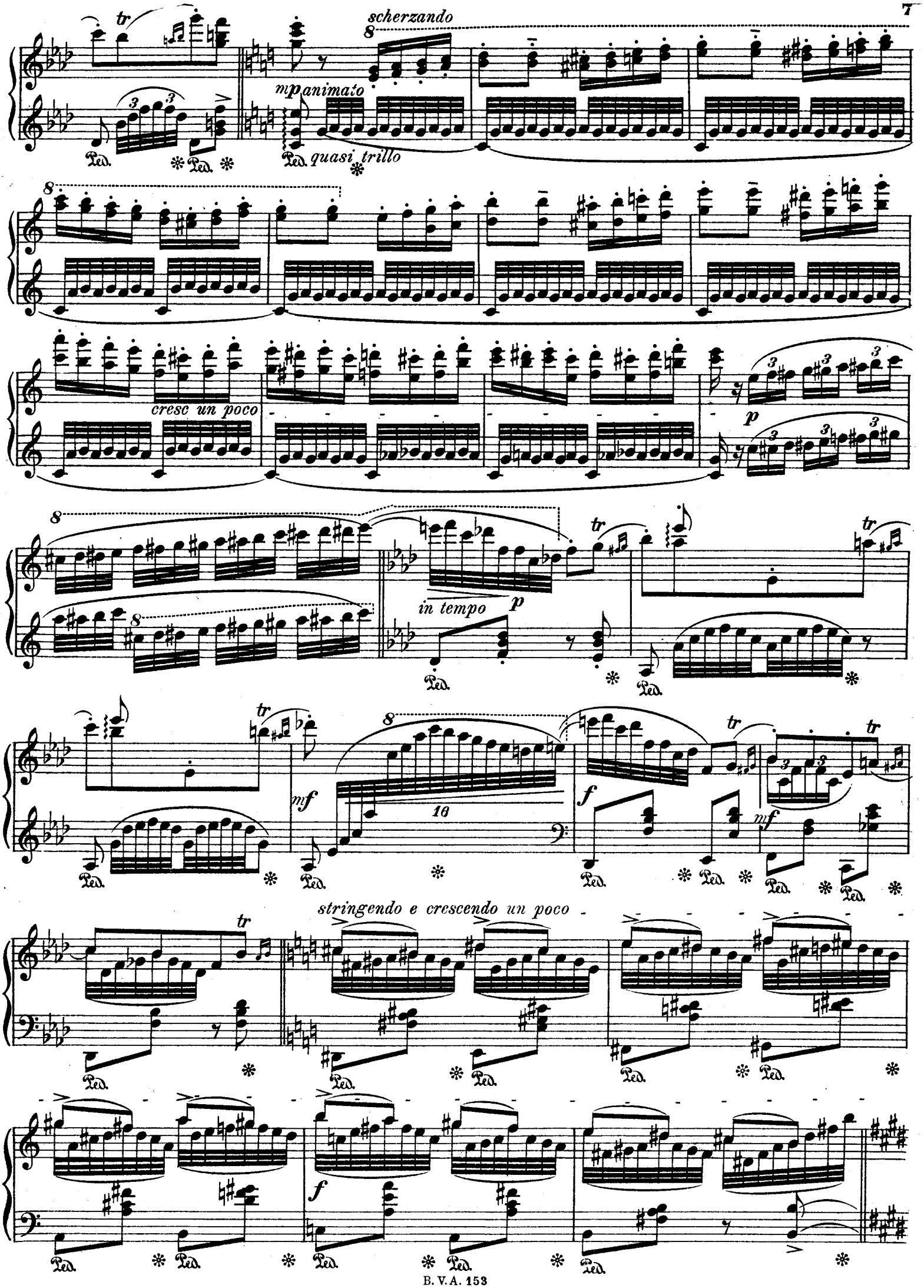
scherzando
mp animato
quasi trillo
cresc un poco
p
in tempo p
mf
16
f
mf
stringendo e crescendo un poco
f

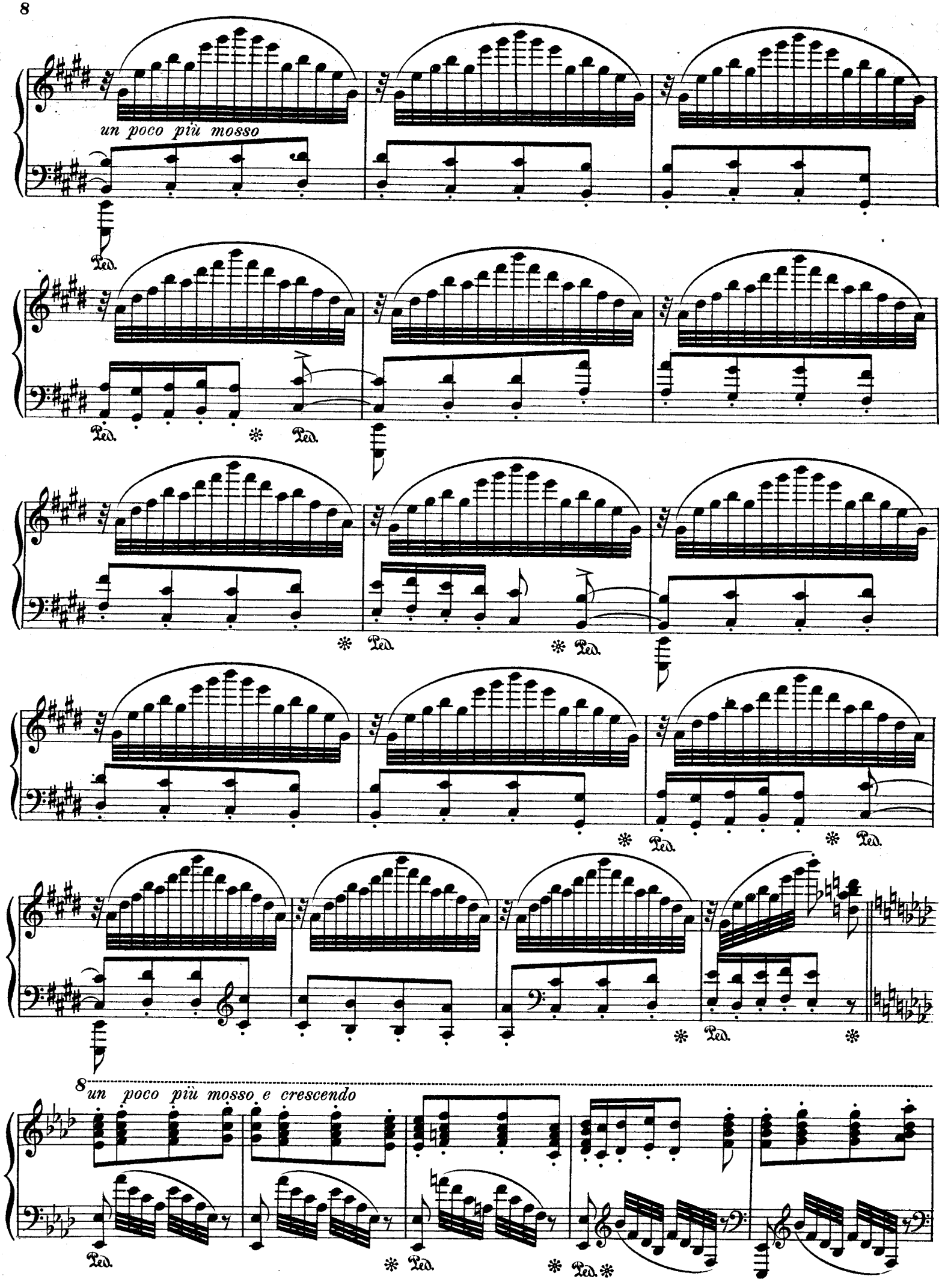
un poco più mosso
Ped.
Ped.
Ped.
Ped.
Ped.
Ped.
Ped.
8
un poco più mosso e crescendo
Ped.
Ped.
Ped.

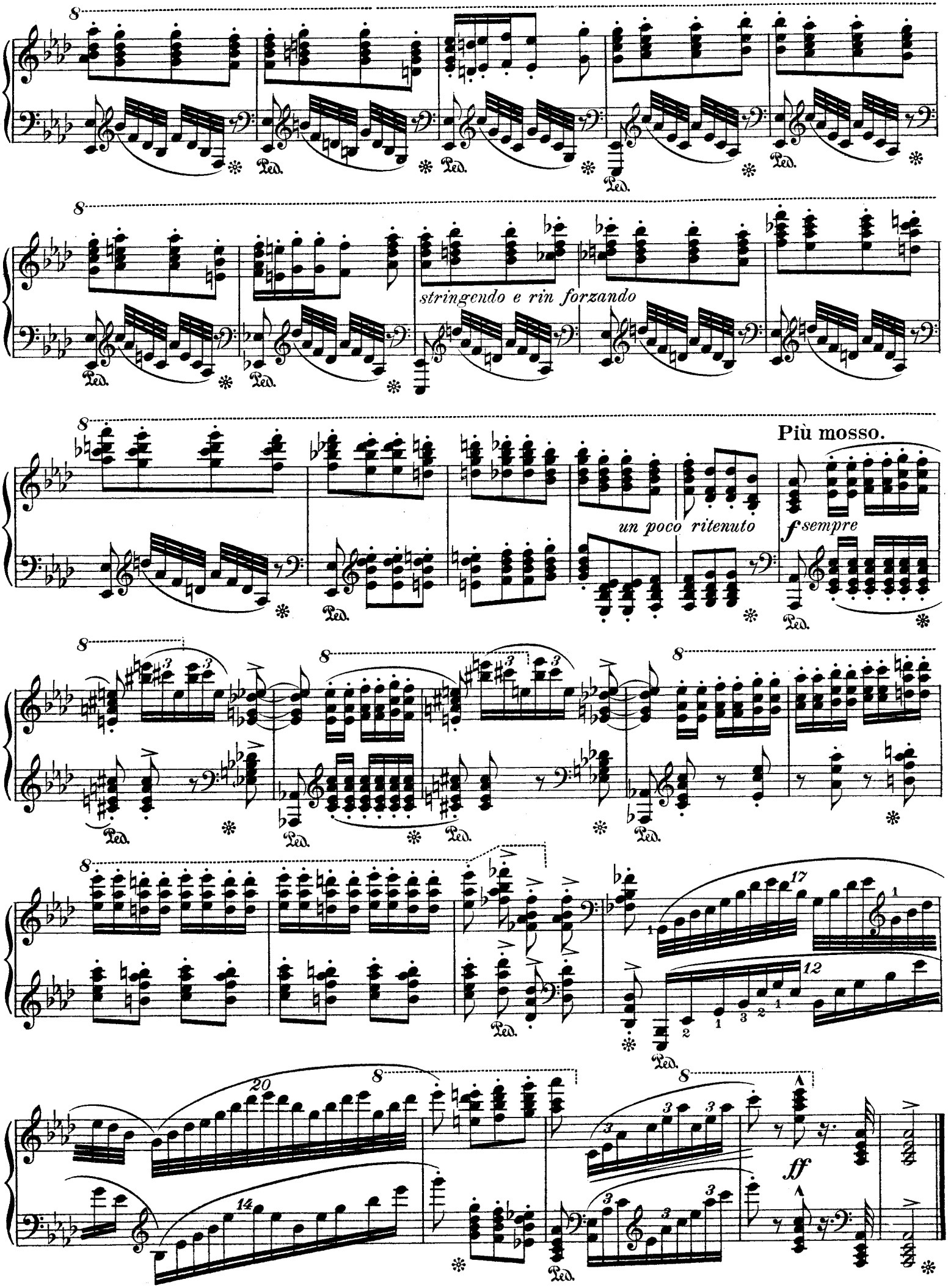
stringendo e rin forzando
Più mosso.
un poco ritenuto
f sempre
ff