

POLONAISE de CONCERT

par
H. W. ERNST .

VIOLINO PRINCIPALE .

Ouvre 17.

Tempo di Polacca. *Tutti.*

Solo.

dolce.

dimin:

a tempo.

poco ritard:

cre = = scen = = = do

dolce.

a tempo. *Tutti.*

risoluto. *dimin: poco ritard: f*

VIOLINO PRINCIPALE.

cre = = scen = = do *ff*

Solo.

f *p* *f*

f *p*

f *f* *tr*

mf *tr* *f* *tr* *tr*

Tutti.

ff *mf* cre = = scen = = do.

VIOLINO PRINCIPALE.

Solo.

5^{ta} Corda.

con molto sentimento

2^{da} Corda.

tirez.

dolce.

dimin.

allongez l'archet. riten.

VIOLINO PRINCIPALE .

a tempo.
leggero. *2^{da} e 3^{ta} Corde.* *2^a e 1^{ma} Corde.*

spicato. *f*

ritenuto.
cre = = scen = = do

Vivo.
a tempo. *Vivo.* *riten: e crescendo.*

a tempo. *du talon. ff*

VIOLINO PRINCIPALE .

Tutti .

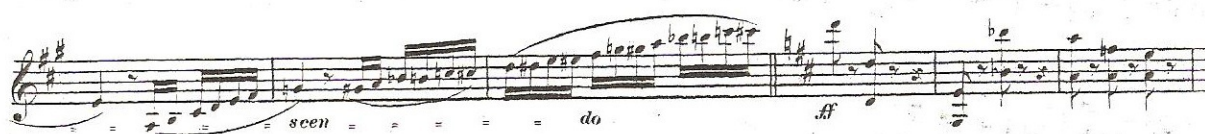
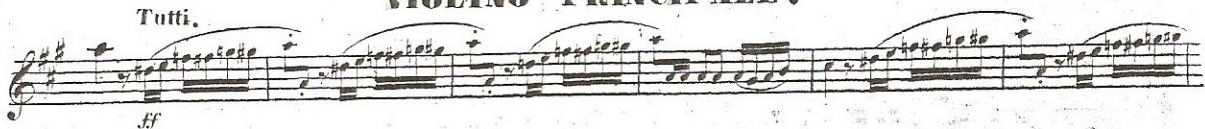

Solo .

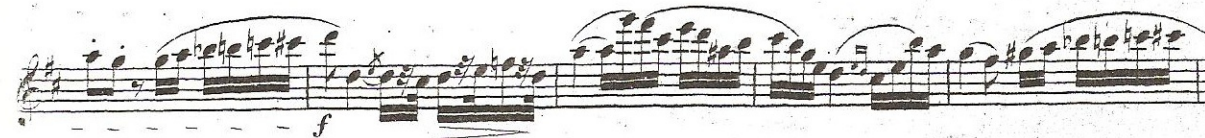

VIOLINO PRINCIPALE.

in tempo.

VIOLINO PRINCIPALE.

9

restez dans la position. *f*

f cre = = scen = = do

p cre - scen = do

Tutti. Oboe. Solo.

VIOLINO PRINCIPALE.

cre = scen = do ed

VIOLINO PRINCIPALE .

uc = = = ce = = = le = = = = ran = = = = =

= = = do = = = = =

ri = = = te = = = nu = = =

to = = = pesante . dolce . a tempo .

cre = = = scen = = =

do cre = = = scen = = = do

Piu mosso . Tutti . ff