

Sonata in A K.12

Komponiert 1764 in London

Violoncello (ad lib.)

Andante.

2

24

26

31

36

41

46

51

55

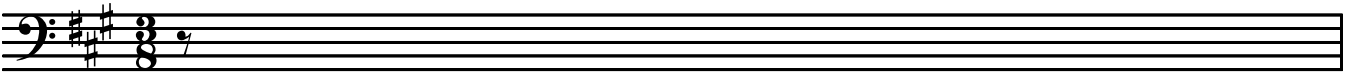

56

58

61

66

71

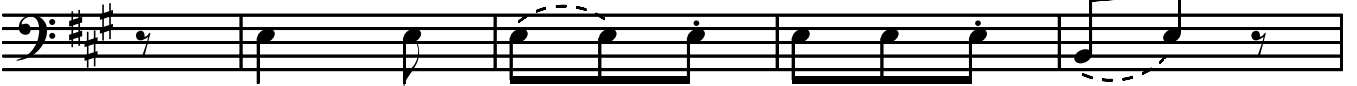

76

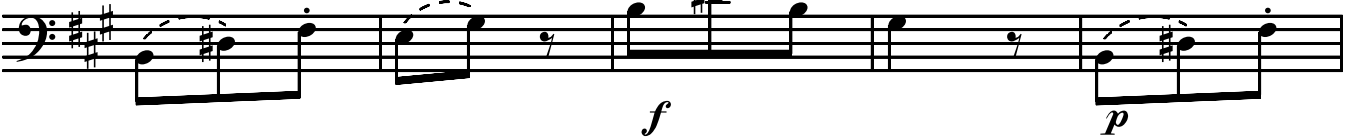

81

86

91

96

101

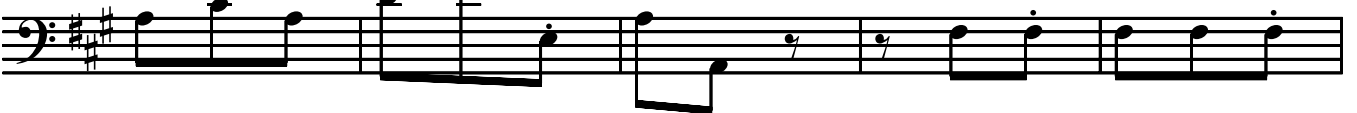

106

111

116

121

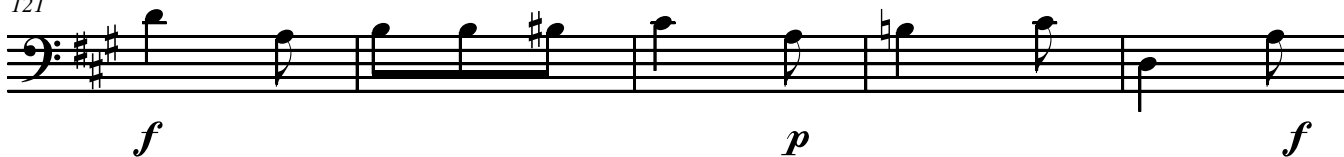

126

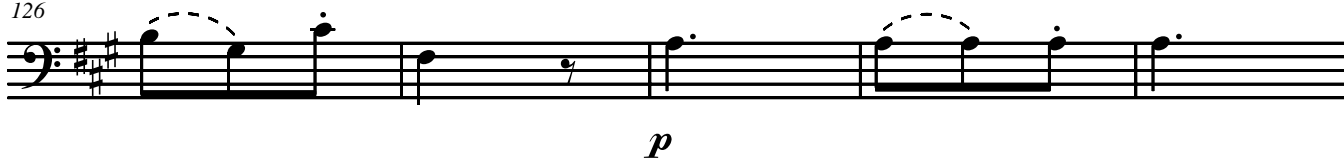

131

136

141

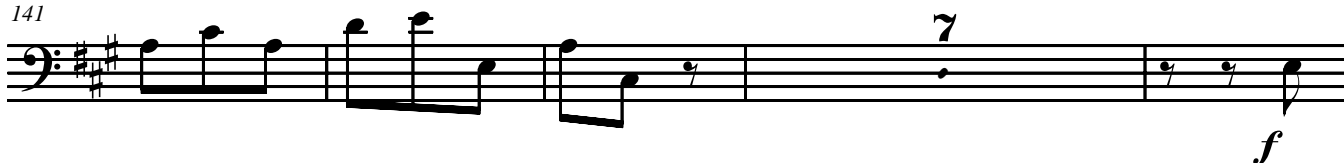

152

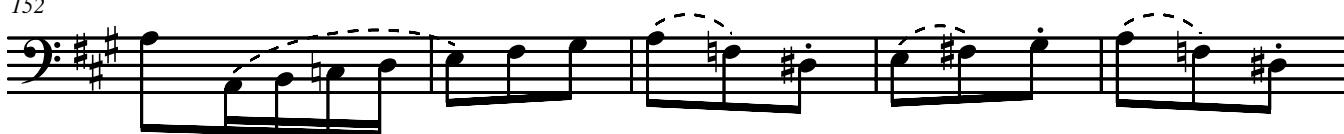

157

162

167

172

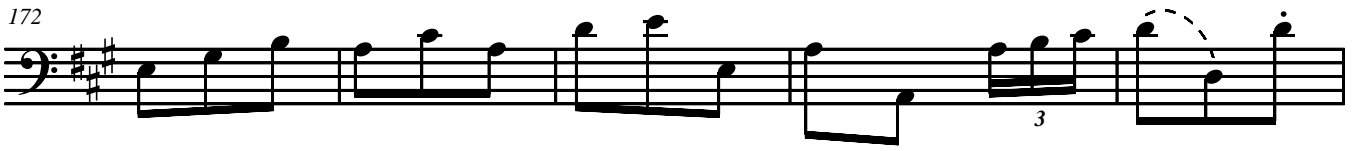

177

182

187

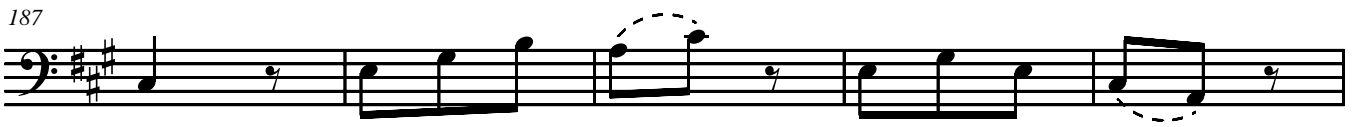

192

197

