

SONATE

Viola

Heinrich XXIV. j. L. Prinz Reuss, Op.22

Allegro

8 *mp* < *piu f*

15 *p* *p grazioso* *cresc.*

21 *f*

28 *p*

36 *cresc.*

41 *f* *p* *fp*

47 *p* *p* *poco rit* *A a tempo* *poco f espress.*

54 *5*

Viola

66

71

75

81

86

90

96

103

109

114

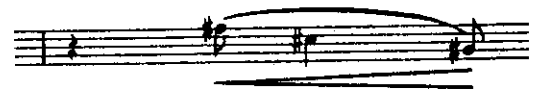

121

C

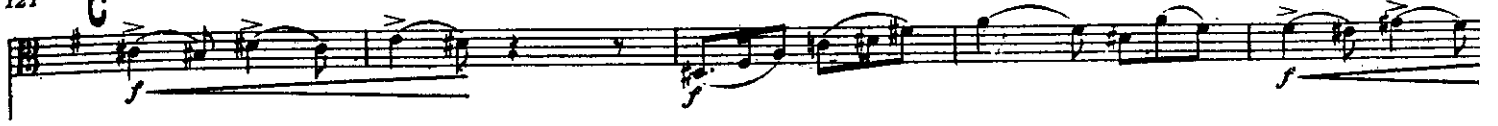

711

126

131

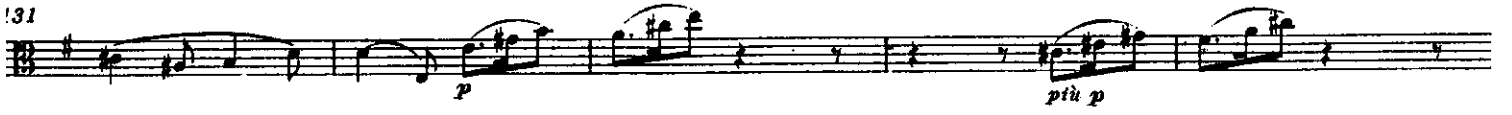

136

141

D

147

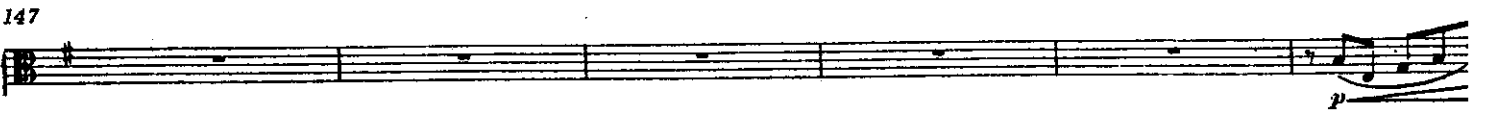

153

159

65

Viola

171

176

180

185

190

194

199

206

211

216

Viola

222 3

228 *mf* *cresc.*

232 *f* 1

238 *p* *pp* *cresc. molto*

242 *ff*

Andante sostenuto e maestoso

mf espress. *cresc.*

8 *f*

15 *p* A

21 *cresc.* *p*

27 *cresc.*

Viola

33

B₁

39

44

49

C Poco più mosso

53

57

61

65

D Tempo I.

69

73

Viola

77

81 **E**

poco f espress. *p*

86

poco f

91

cresc.

95

3 *Molto adagio* *f*

102

p cresc.

106

f p cresc. f

111

f p cresc.

114

f mf smorz. pp

121

pp

Viola

Finale

Allegro con brio

- Staff 1: *p*
- Staff 2: *cresc.*, *mf*, *p*
- Staff 3: *mp*
- Staff 4: *mf*, *f*
- Staff 5: *mf grazioso*
- Staff 6: *cresc.*, *pp*
- Staff 7: *poco cresc.*
- Staff 8: *mp*
- Staff 9: *più f*
- Staff 10: *cresc. molto*, *p*
- Staff 11: *mp*, *mp*

Viola

59 *p* *cresc.*

65 *p*

69 *mf*

72 *mp*

76 *cresc.*

81 *f* *passionato*

87 *più f* *passionato*

94 *f*

99

104 *p*

111

Viola

117 **D**
p dolce

121
f

126
mf *cresc.*

132 *rit.* **E** *a tempo*
f *p*

137
p

141
cresc.

144
più f

147
cresc. *f*

150 **F**
p

155

159
mp

Viola

165 *piu f* *cresc. molto*

173 *p* *mp*

181 *G* *cresc.* *f*

189 *p*

194 *tr* *mp*

197 *mp*

201 *f*

207 *mp* *cresc.*

213 *ff*

218 *f* *cresc.* *ff*

224 *ff*