

MARCH in D

(ULB MUS Ms 1223-32, Darmstadt)

for Organ & Trumpet

Score (01':50")

Pietro Chiarina (1717 - 1765)

Arr. Michel Rondeau

Marsch ♩ = 100

Trumpet in C

Organ

C Tpt.

Org.

C Tpt.

Org.

MARCH in D - Chiarina - Score

C Tpt.

Org.

C Tpt.

Org.

C Tpt.

Org.

MARCH in D

(ULB MUS Ms 1223-32, Darmstadt)

for Organ & Trumpet

C Trumpet

Pietro Chiarina (1717 - 1765)

Arr. Michel Rondeau

Marsch ♩ = 100

5

3

15

19

MARCH in D

(ULB MUS Ms 1223-32, Darmstadt)

for Organ & Trumpet

A Trumpet

Pietro Chiarina (1717 - 1765)

Arr. Michel Rondeau

Marsch ♩ = 100

MARCH in D

(ULB MUS Ms 1223-32, Darmstadt)

for Organ & Trumpet

D Trumpet

Pietro Chiarina (1717 - 1765)

Arr. Michel Rondeau

Marsch ♩ = 100

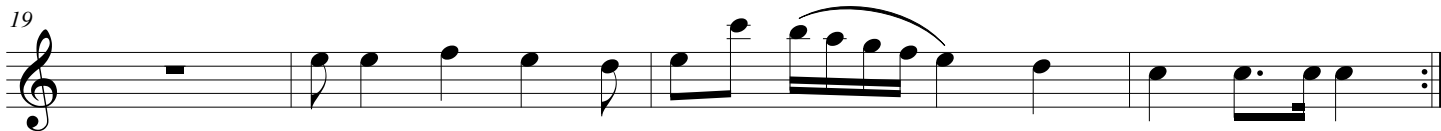

MARCH in D

(ULB MUS Ms 1223-32, Darmstadt)
for Organ & Trumpet

Organ

Pietro Chiarina (1717 - 1765)
Arr. Michel Rondeau

Trumpet in C

Marsch ♩ = 100

Organ

C Tpt.

Org.

C Tpt.

Org.

MARCH in D - Chiarina - Organ

C Tpt.

Org.

C Tpt.

Org.

C Tpt.

Org.
