

SCHNEKLEIN
15 RUE DE LA HARPE
PARIS

Harpes

Louis Sierne

2

Praxinoë

And^{te} sostenuto

Exeet jusqu'au no 18

18

4

Le vent qui vient des py-ra-

- mi... des Ca-ros se ses cheveux

19

J.S

de son souffle at-tie-di

Piu largamente

Harpe

20

1^{ere}

poco f

2^e

20

1^{ere}

p

2^e

Lab X

1^{re}

2^e

3 1

b7

1^{re}

2^e

do ♯

J. S.

1^{ra}

2^a

6/1

La 4

22 *alto*

7

Piu vivo

1^{ra}

p

$\frac{7}{8}$

1^{er}

23

1^{er}

a tempo

All^{to}: ma non troppo

1^{er}

24

1^{er}

8/1

1^{er}

1^{er}

25

1^{er}

1^{er}

9/16

26

p cresc.

27

Violon
11/7

Molto Sento (29) (30) *Andte* (31) *Molto piu animato*

les cou - leurs e'-parses dans vos grands ca - li - ces. Mes joyeux ai -

1^{re}

poco f

1^{re}

2^e

1^{re}

6 *f* 12/1

2^e

6 *do b*

~~lab~~

~~mib~~ *sol b*

1^{re}

2^e

sol b fa b

Piu lento

4 b 2 4

g. s.

13

ap-pa-rai -- tra, pur entre les purs Nim-be'

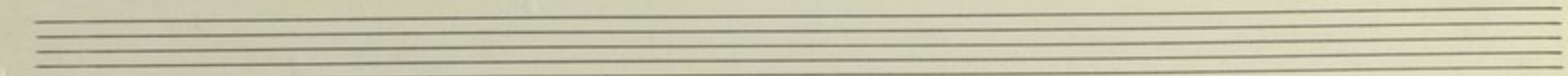

Harpe

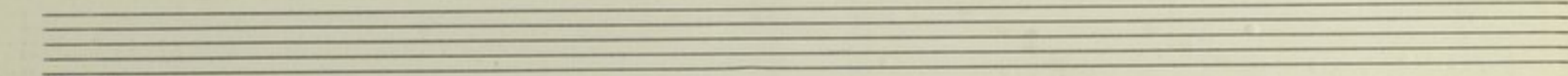

34

5 p

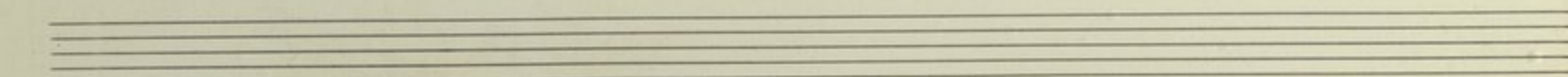

35

Largo

2 3 6

36 37 38 39

10 9 8 6

Mi-la ses lar-mes d'or aux flots mouvants de

Larghetto

f. s.

40

pp

Les 2 Harpes

poco cresc

41

a 2

p *cresc. poco a poco*

a e

f

42

16
1

(divisi)

43

1^{er}

2^e

1^{er}

2^e

1^{re}

2^e

1^{re}

2^e

Fin de la 1^{re} Partie.

2^{eme} Partie

Excut jusqu'au N^o 9

9

S'ibraient en - cor parfois sous le ciel bas et

noir où le huhu - le ment fa - rou - che des lye - nes mon

harpe

glissando

ff

W

11 *rit molto* *And^{te} harpe*

Comptez les mesures.

12

fab *sol 4*

13

sempre p

14

Maestoso

15

Cresc: poco a poco

myrtes qui fleurissent,

harpe

pp

I

24 25

And^{te} con moto 26 27 *Animato*

dans votre es-

28

- sor Mon coeur bri - sé par une joie

f. f.

ff

- aussi ter - ri - ble que la mort

You

Cor anglais Rall: Harpe

Tempo

p

30

31

6 11

32

33

Poco più animato

34

cresc: poco a poco

35 *poco rit* *a tempo* *for* *Clari*

harpe

36

46

p *allp*

Enceet jusqu'au N° 46

Lento

3

Direz vous votre nom à votre humble ser-

47

~~47~~ *celh* *C. Bane*

-van - te ?

1

1

And^{te} Mod^{to}

48

27
2

49

J. S.

poco f

50 51 52 53

10 6 11 5

54 fl.

Cor angl:

4^e Cor

p

a piacere

pp *ppp*

1. 2^a Cor.

(Harp division)

Sarghetto

1^{re}

p

2^e

ré b do b sol b

p

1^{re}

2^e

1^{er}

2^e

1^{er}

2^e

do *poco cresc:* *dob*

1^o

2^o

cresc.

b

1^o

2^o

do 7

enharmonie

sol mi si sol

re mi sol si

si 7

~~37~~
1

1^o

2^o

la fa ri la
la b i k
fa #
do la do
sol #

1^o

2^o

mi #
do #
re # la #
mi b

1^o

2^o

1^o

2^o

1^{er}

1^o

2^e

56

1°

2°

la b fa b

1°

2°

cresc: poco a poco

la b

1^{er}

2^e

remette dans le ton

1^{er}

2^e

cresc molto.

mi b
si mi la sol

1^o

2^o

z b

1^o

2^o

57

accorde sol la do sol la

la mi si la mi do

Maeotoso

58 59 60 61

6 8 8 7 2

And^{te}

62 63

6 7 6

a - - - vee vous Seigneur, Sei

64

Allarg^{do}

Harpes

gneur.

a - - - vee vous Seigneur

a tempo Poco più lento

70

Larghetto

71

70 7/8 p 3

71 12/8 p 3 du royaume de l'a 6

73

72 7/8 p mou harpes

73 7/8 p 7 7

74

voce ut a tempo

o (sans harm.)

74 4/4 p Et vivan - te dans lescieux

75 4/4 p harpe

75

voce ut

a tempo Harpes

pp

76 6/8 p Et vi - van - - - te

77 6/8 pp Harpes

76

rall

78 2/4 ppp

79 2/4 p

Fin