Breitkopf & Härtel's Partitur-Bibliothek.

Nr. 59

Symphonien, Phantasien u. dgl.

		M
Mendelssohn,	Symphonie Nr. 1, C moll. Op. 11. (18 Stimmen)	15
Mendelssohn,	Symphonie Nr. 2, B dur. (Lobgesang.) (23 St.)	5
Mendelssohn,	Symphonie Nr. 3, A moll. Op. 56. (20 St.)	5
Mendelssohn,	Symphonie Nr. 4, A dur. Op. 90. (18 St.)	5
Mendelssohn,	Fünfte (Reformat.)-Symph., D moll. Op. 107. (22 St.)	5
Mihalovich,	Eine Faust-Phantasie. (28 St.)	6
Mihalovich,	Symphonie, D moll (28 St.)	9
Möller,	Symphonie, G moll. (23 St.)	15
Mozart,	Cassation Nr. 1, G dur. (8 St.)	2
Mozart,	Cassation Nr. 2, B dur. (8 St.)	1
Mozart,	Divertimento Nr. 1, Es dur. (14 St.)	1
Mozart,	Divertimento Nr. 2, D dur. (11 St.)	2
Mozart,	Divertimento Nr. 7, D dur. (6 St.)	1
Mozart,	Divertimento Nr. 10, F dur. (6 St.)	2
Mozart,	Divertimento Nr. 11, D dur. (7 St.)	2
Mozart,	Divertimento Nr. 15, B dur. (6 St.)	2
Mozart,	Divertimento Nr. 17, D dur. (6 St.)	3
Mozart,	Serenade Nr. 1, D dur. (12 St.)	2
Mozart,	Serenade Nr. 2, F dur. (9 St.)	1
Mozart,	Serenade Nr. 3, D dur. (13 St.)	3
Mozart,	Serenade Nr. 4, D dur. (14 St.)	3
Mozart,	Serenade Nr. 5, D dur. (14 St.)	3
Mozart,	Serenade Nr. 6, D dur. (9 St.)	2

Verlag von

BREITKOPF & HÄRTEL

in

LEIPZIG.

149343

Partitur-Bibliothek

Symphonien, Entr'Actes, Phantasien u. dergl.

Liszt, Symphon. Dichtungen Nr. 6. Mazeppa. (32 Stimmen.) 8°.
—— Symphon. Dichtungen Nr. 7. Festklänge. (26 St.) 8°.
—— Symphon. Dichtungen Nr. 8. Héroïde funèbre. (30 St.) 8°.
—— Symphon. Dichtungen Nr. 9. Hungaria. (30 St.) 8°.
—— Symphon. Dichtungen Nr. 10. Hamlet. (25 St.) 8°.
—— Symphon. Dichtungen Nr. 11. Hunnen-Schlacht. (28 St.) 8°.
—— Symphon. Dichtungen Nr. 12. Die Ideale. (24 St.) 8°.
—— Le triomphe funèbre du Tasse. Epilogue du poème symphonique »Tasso, Lamento e Trionfo.« (26 St.) 8°.
Mendelssohn, Symphonie Nr. 1, Cmoll. Op. 11. (18 St.)
—— Symph. Nr. 2, Bdur. Op. 52. (Lobgesang). (23 St.)
—— Symph. Nr. 3, Amoll. Op. 56. (20 St.)
—— Symph. Nr. 4, Adur. Op. 90. (18 St.)
—— Fünfte (Reformat.)-Symph., Dmoll. Op. 107. (22 St.)
Mihalovich, Eine Faust-Phantasie (28 St.)
—— Symphonie, Dmoll. (28 St.)
Mozart, Cassation Nr. 1, Gdur. [Werk 63]. (8 St.)
—— Cassation Nr. 2, Bdur. [99] (8 St.)
—— Divertimento Nr. 1, Esdur. [113] (14 St.)
—— Divertimento Nr. 2, Ddur. [131] (11 St.)
—— Divertimento Nr. 7, Ddur. [205] (6 St.)
—— Divertimento Nr. 10, Fdur. [247] (6 St.)
—— Divertimento Nr. 11, Ddur. [251] (7 St.)
—— Divertimento Nr. 15, Bdur. [287] (6 St.)
—— Divertimento Nr. 17, Ddur. [334] (6 St.)
—— Serenade Nr. 1, Ddur. [100] (12 St.)
—— Serenade Nr. 2, Fdur. [101] (9 St.)
—— Serenade Nr. 3, Ddur. [185] (13 St.)
Mozart, Serenade Nr. 4, Ddur. [203] (14 St.)
—— Serenade Nr. 5, Ddur. [204] (14 St.)
—— Serenade Nr. 6, Ddur. [239] (9 St.)
—— Serenade Nr. 7 (Haffner-), Ddur. [250] (16 St.)
—— Serenade Nr. 8, Notturno. Ddur. [286] (24 St.)
—— Serenade Nr. 9, Ddur. [320] (17 St.)
—— Symphonie Nr. 1, Esdur. [16] (8 St.)
—— Symphonie Nr. 2, Bdur. [17] (8 St.)
—— Symphonie Nr. 3, Esdur. [18] (9 St.)
—— Symphonie Nr. 4, Ddur. [19] (9 St.)
—— Symphonie Nr. 5, Bdur. [22] (9 St.)
—— Symphonie Nr. 6, Fdur. [43] (10 St.)
—— Symphonie Nr. 7, Ddur. [45] (12 St.)
—— Symphonie Nr. 8, Ddur. [48] (11 St.)
—— Symphonie Nr. 9, Cdur. [73] (12 St.)
—— Symphonie Nr. 10, Gdur. [74] (9 St.)
—— Symphonie Nr. 11, Ddur. [84] (8 St.).
—— Symphonie Nr. 12, Gdur. [110] (9 St.)
—— Symphonie Nr. 13, Fdur. [112] (9 St.)
—— Symphonie Nr. 14, Adur. [114] (11 St.)
—— Symphonie Nr. 15, Gdur. [124] (9 St.)
—— Symphonie Nr. 16, Cdur. [128] (8 St.)
—— Symphonie Nr. 17, Gdur. [129] (9 St.)
—— Symphonie Nr. 18, Fdur. [130] (11 St.)
—— Symphonie Nr. 19, Esdur. [132] (11 St.)
—— Symphonie Nr. 20, Ddur. [134] (12 St.)
—— Symphonie Nr. 21, Adur. [134] (9 St.)
—— Symphonie Nr. 22, Cdur. [162] (11 St.)

Eigenthum der Verleger für alle Länder.

Breitkopf & Härtel,
Leipzig, Brüssel, London, New York.

ERSTE SYMPHONIE

von

FELIX MENDELSSOHN BARTHOLDY.

Der Philharmonischen Gesellschaft in London gewidmet.

Op. 11.

componirt 1824.

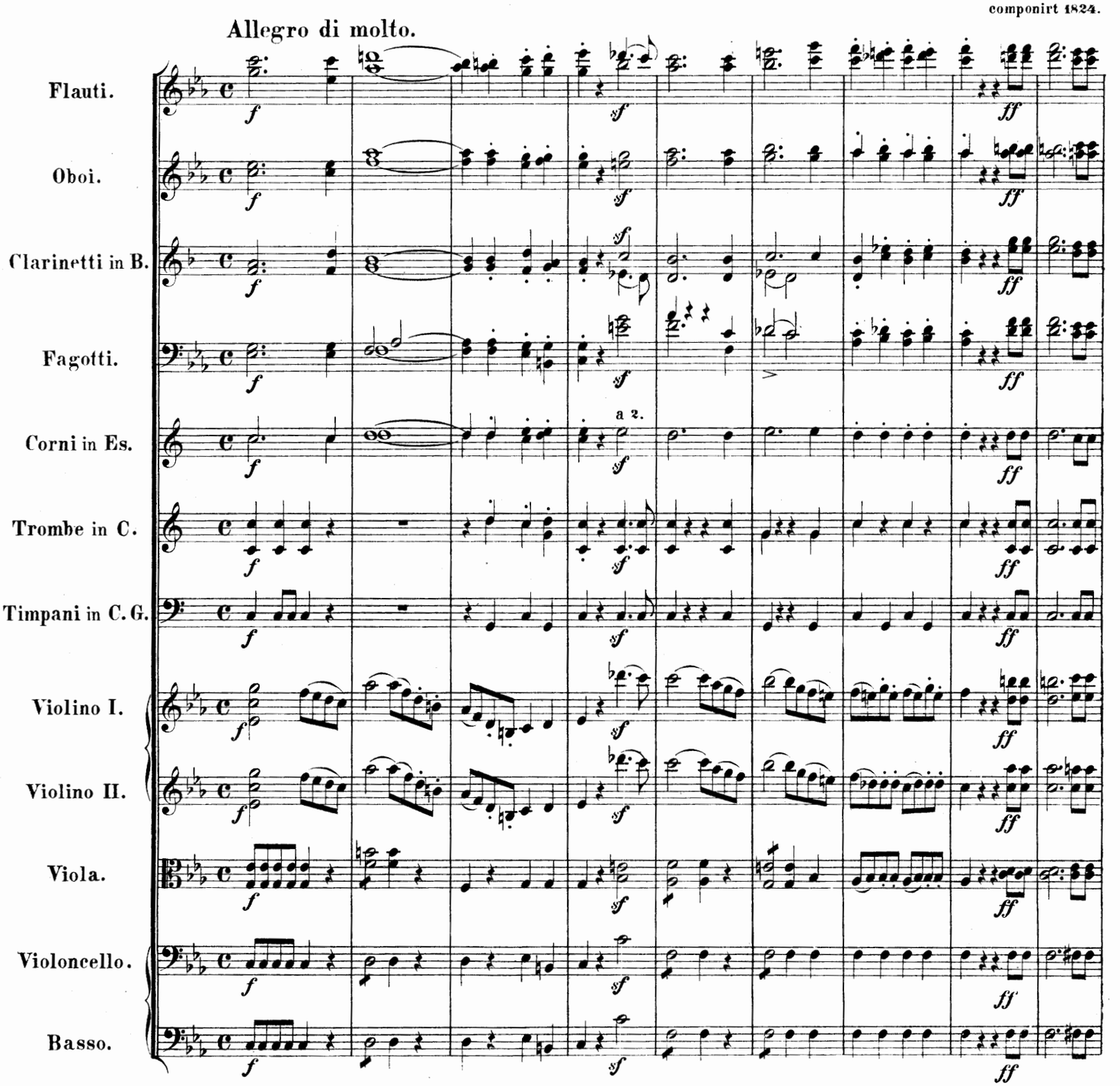

Stich und Druck von Breitkopf & Härtel in Leipzig.

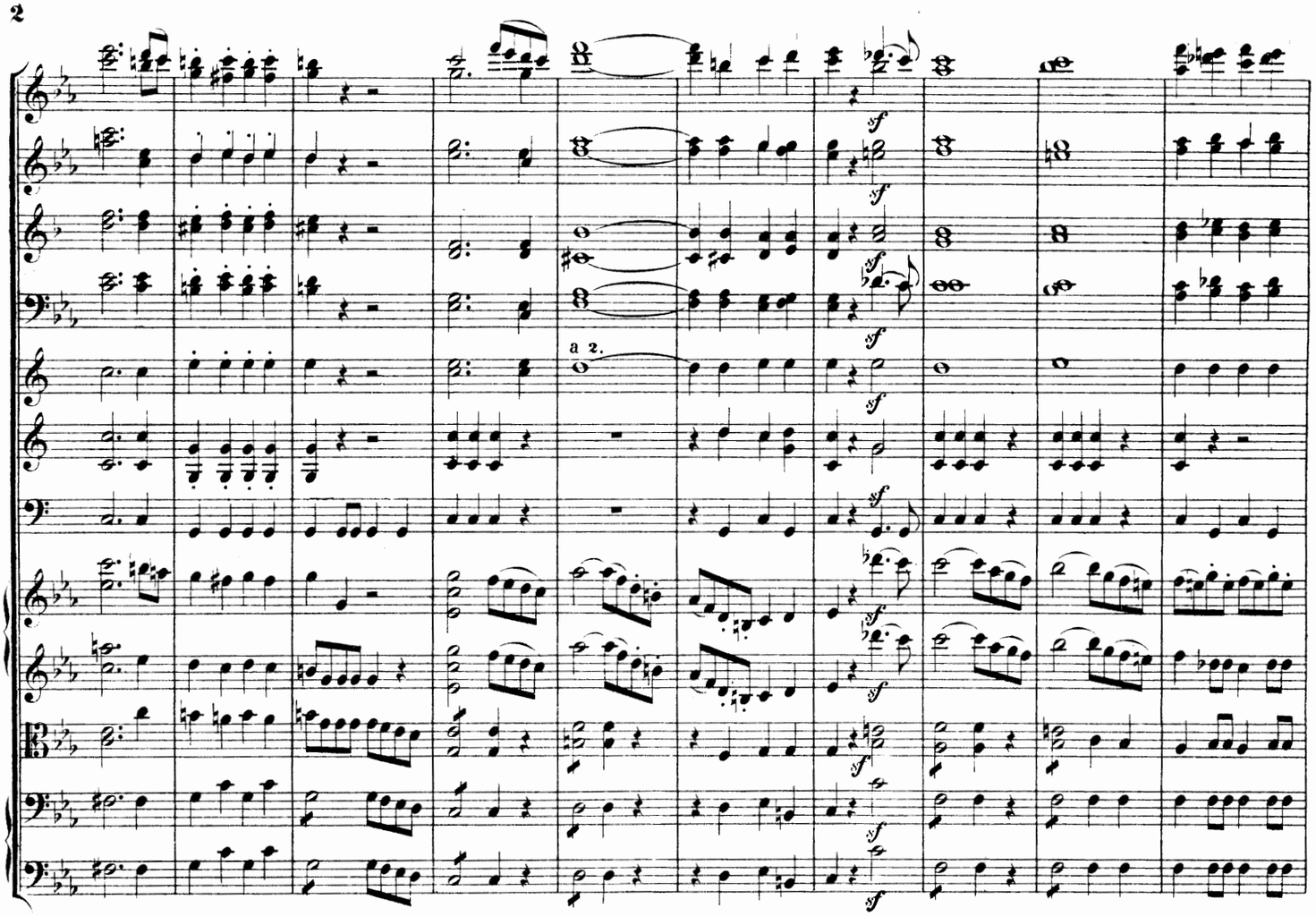
a 2.
sf

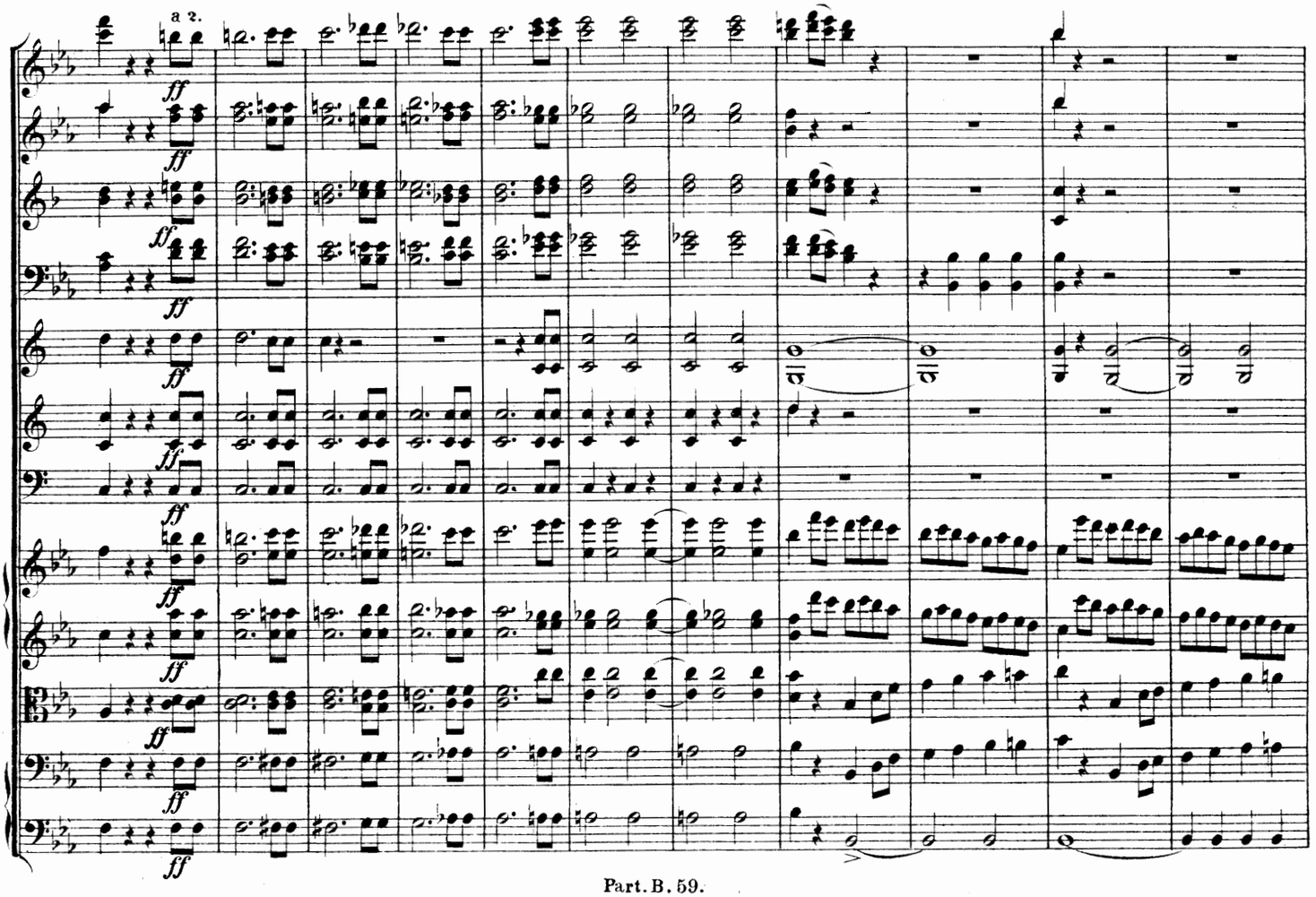
a 2.
ff

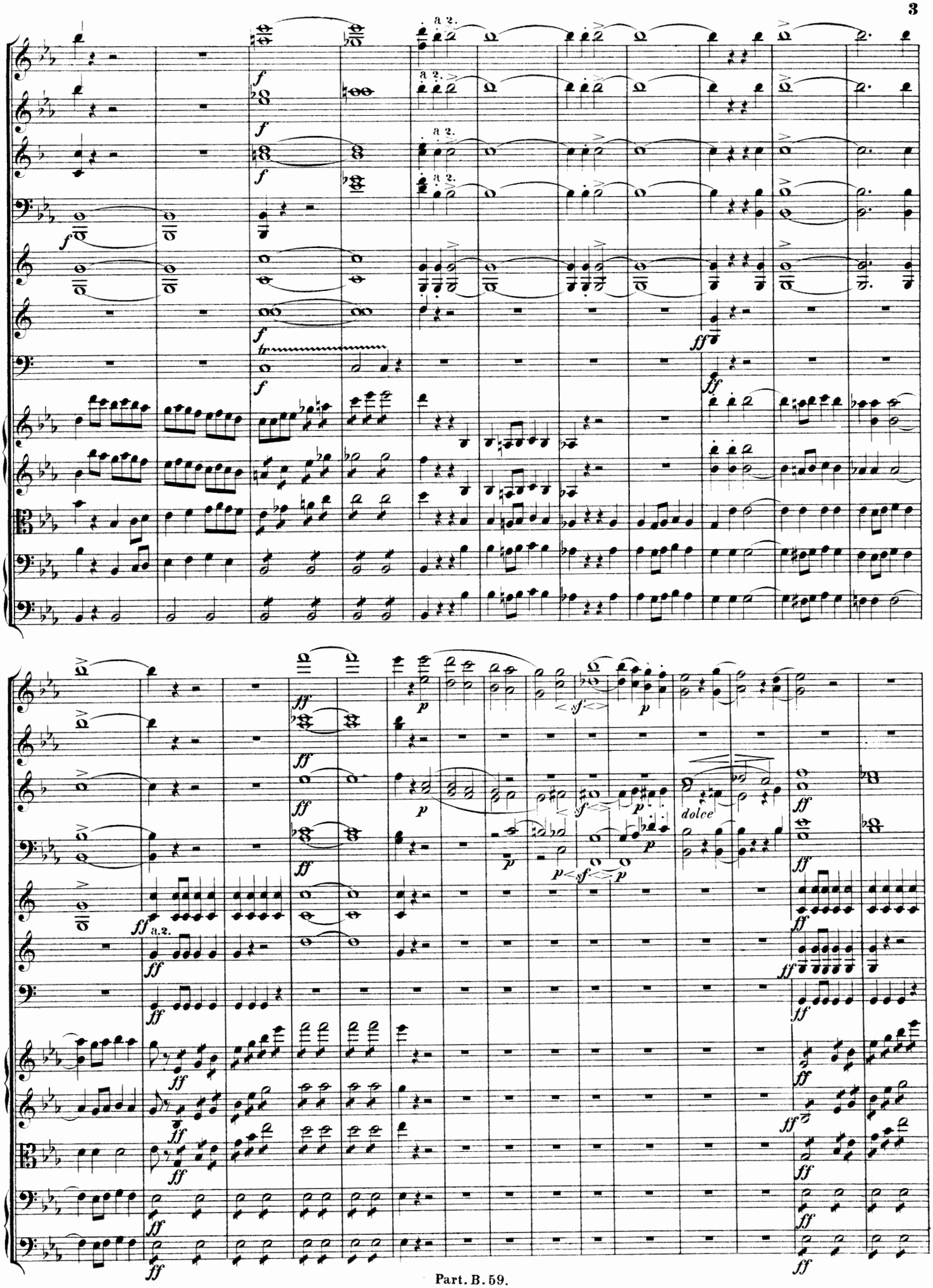
a 2.
a 2.
a 2.
a 2.
a 2.
dolce

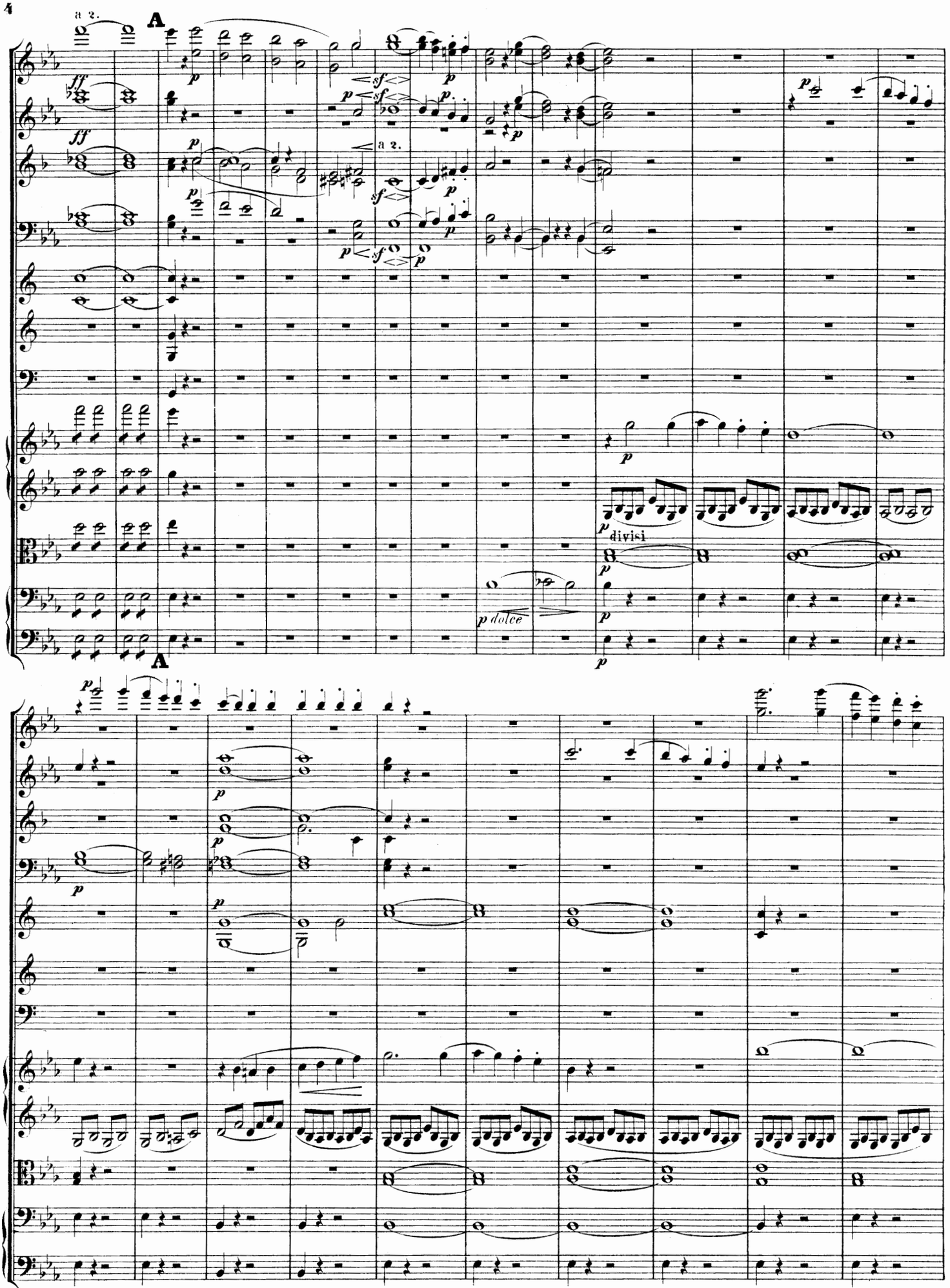
a 2.
A
ff
p
sf
a 2.
divisi
p dolce
A

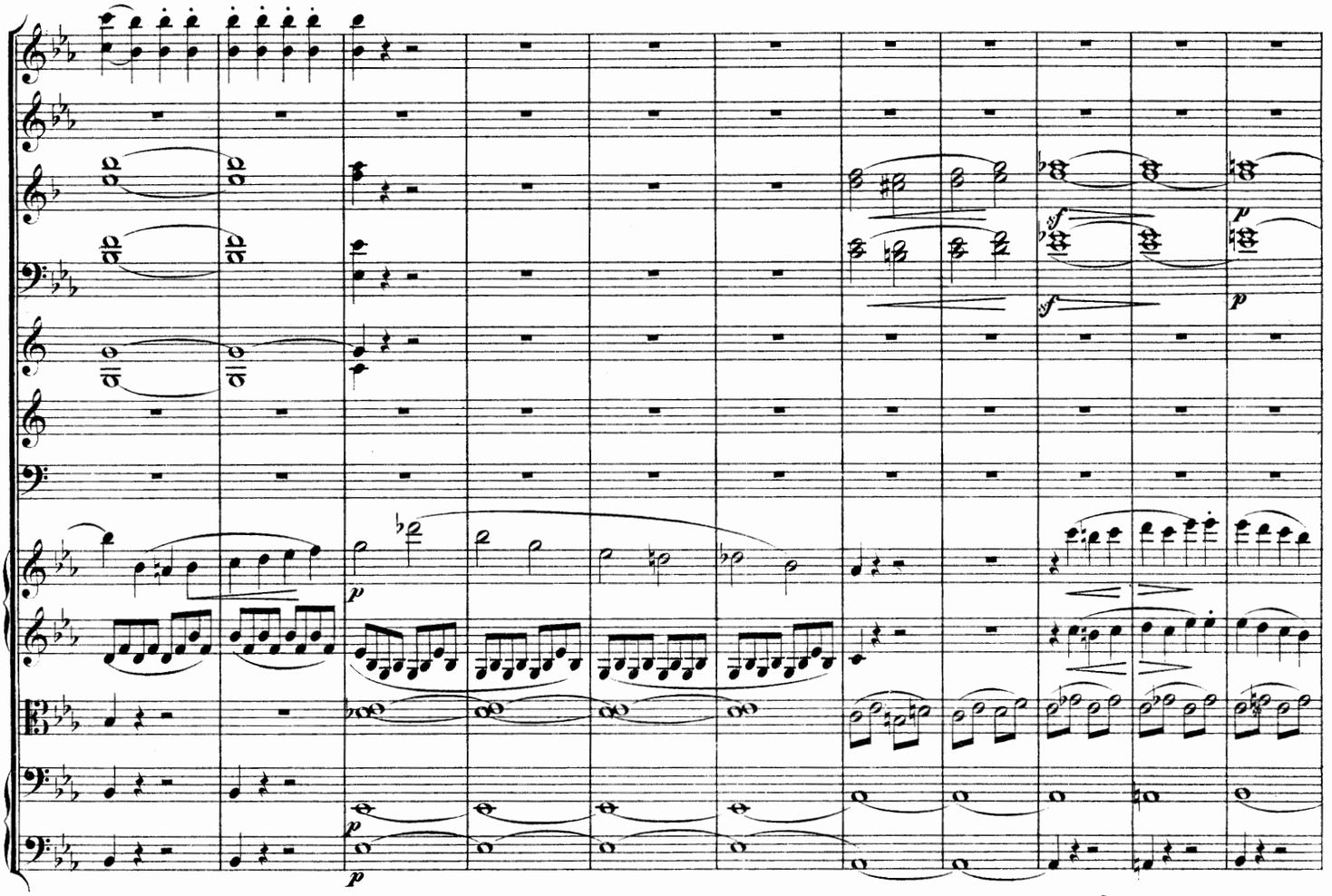
p
sf
p
sf
p
p
p

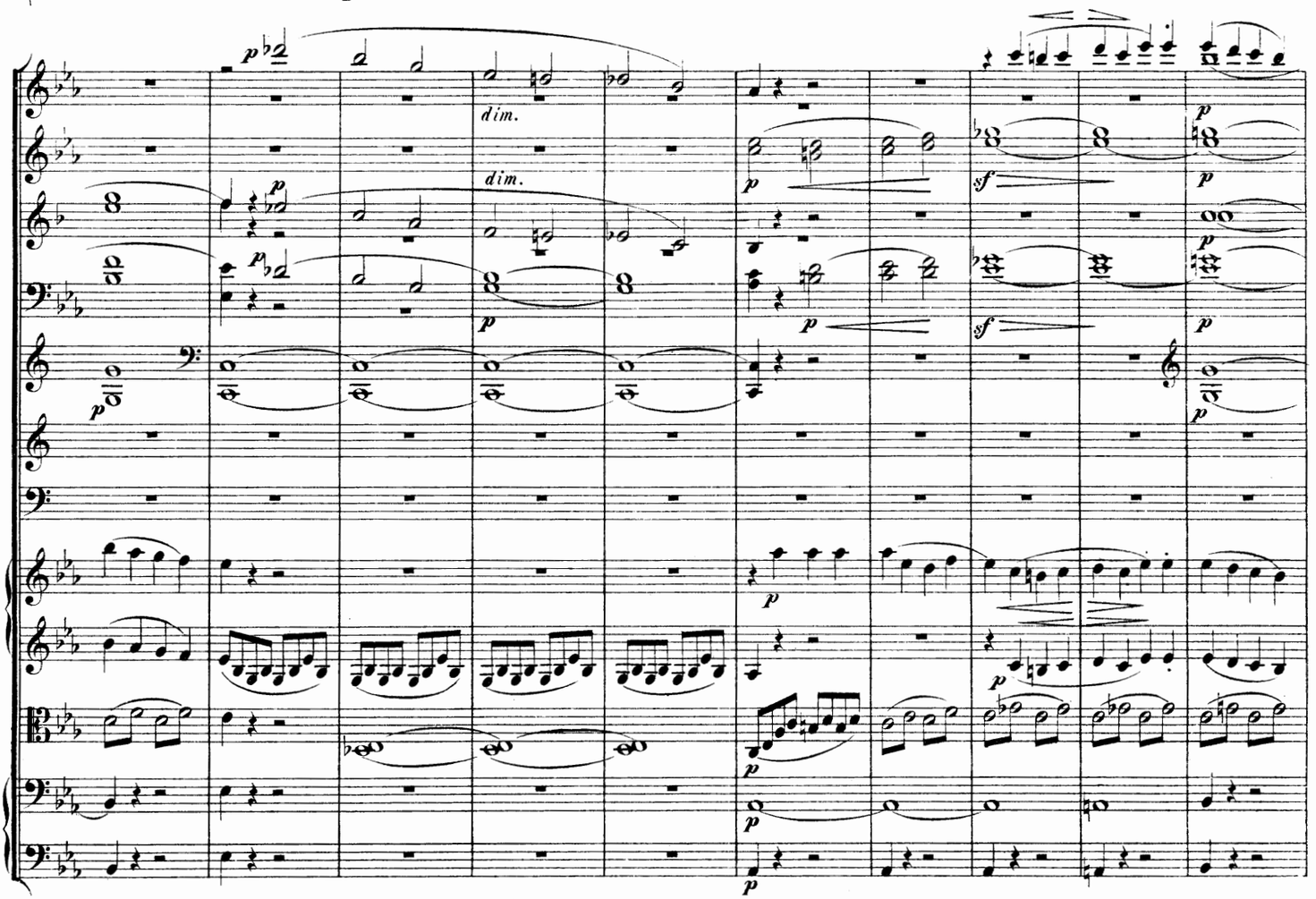
p
dim.
dim.
p
p
sf
p
sf
p
p
p
p
p
p

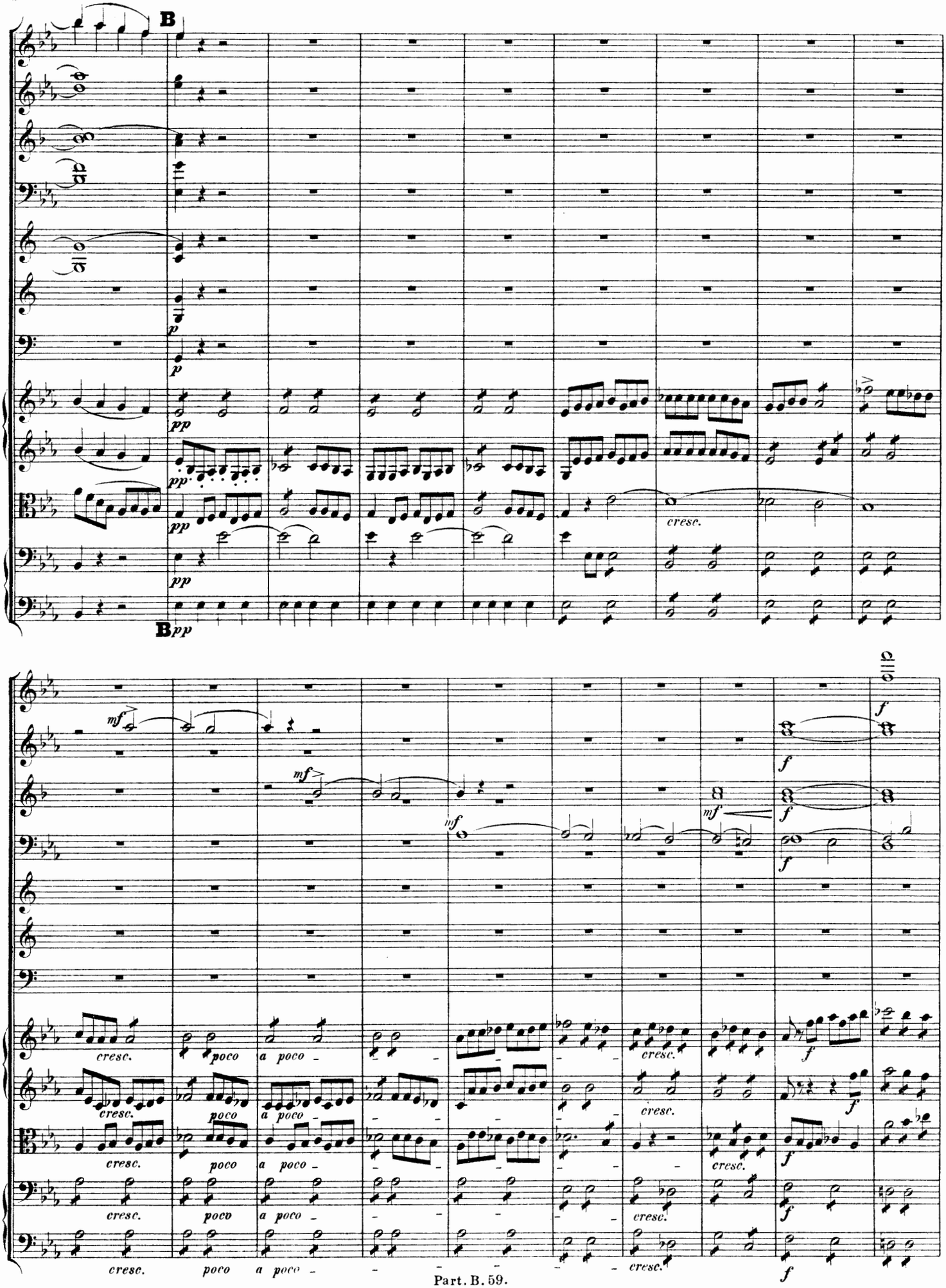
B
p
pp
cresc.
mf
f
poco
a poco

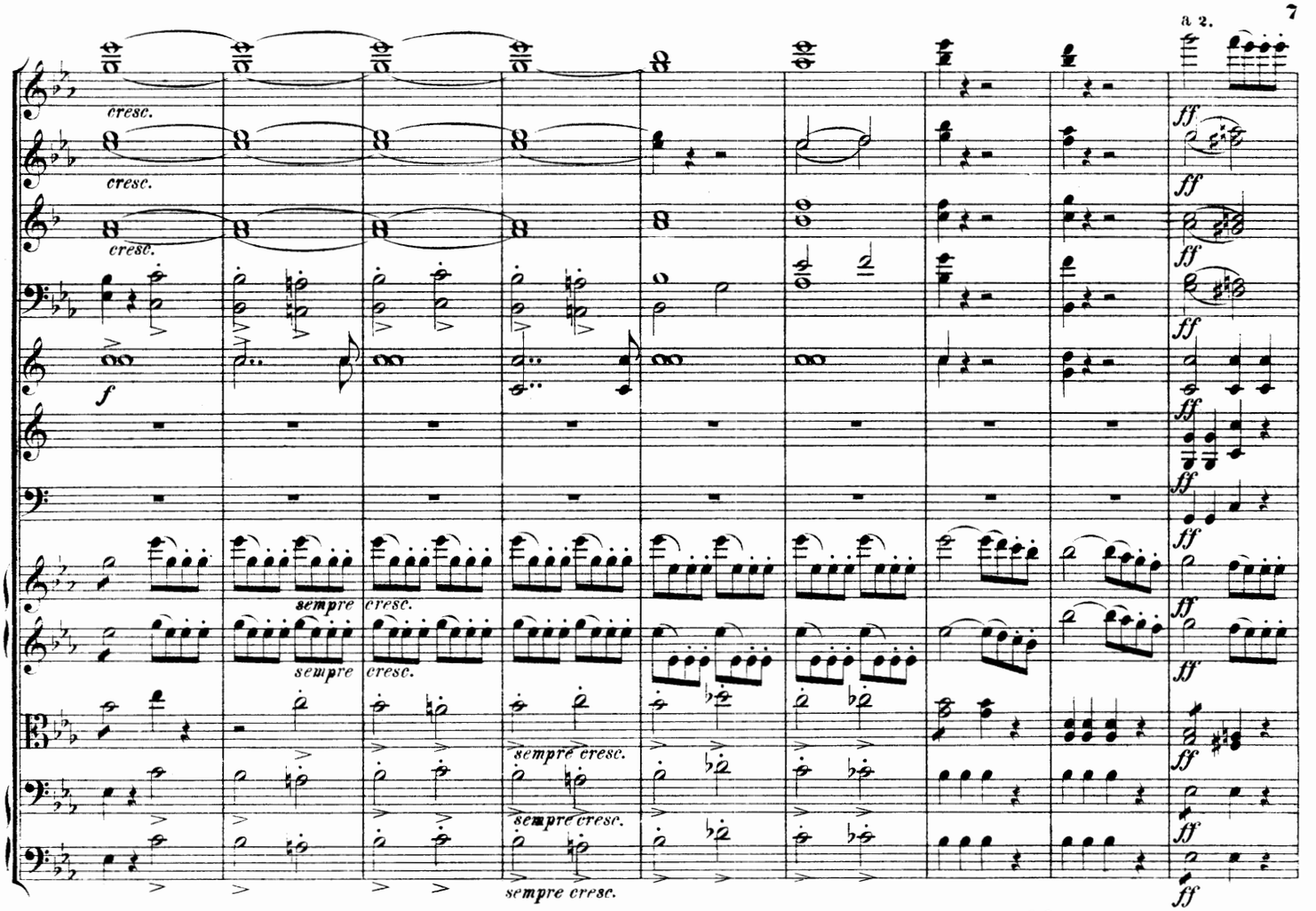
a 2.
cresc.
cresc.
cresc.
f
sempre cresc.
sempre cresc.
sempre cresc.
sempre cresc.
sempre cresc.
ff

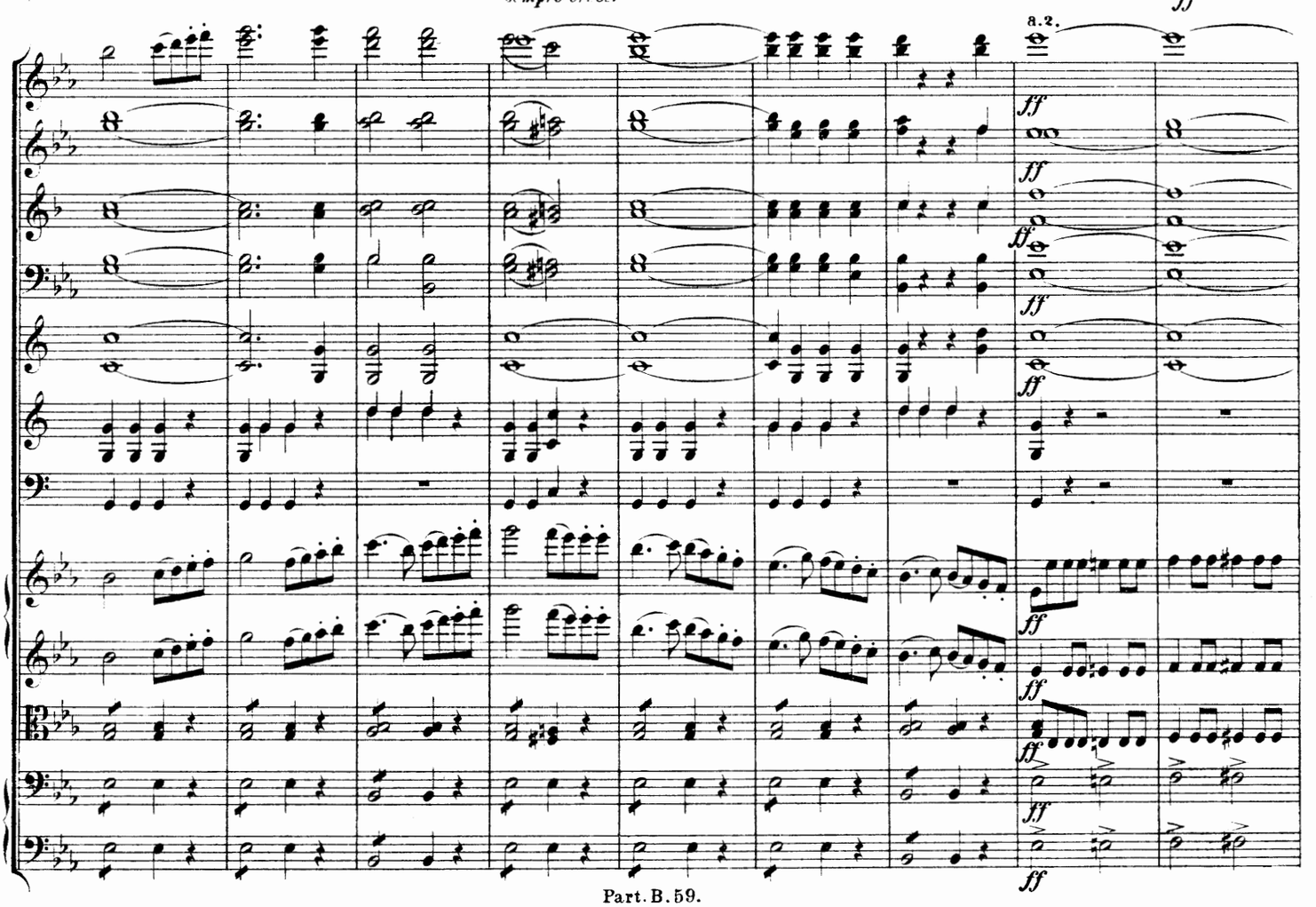
a 2.
ff

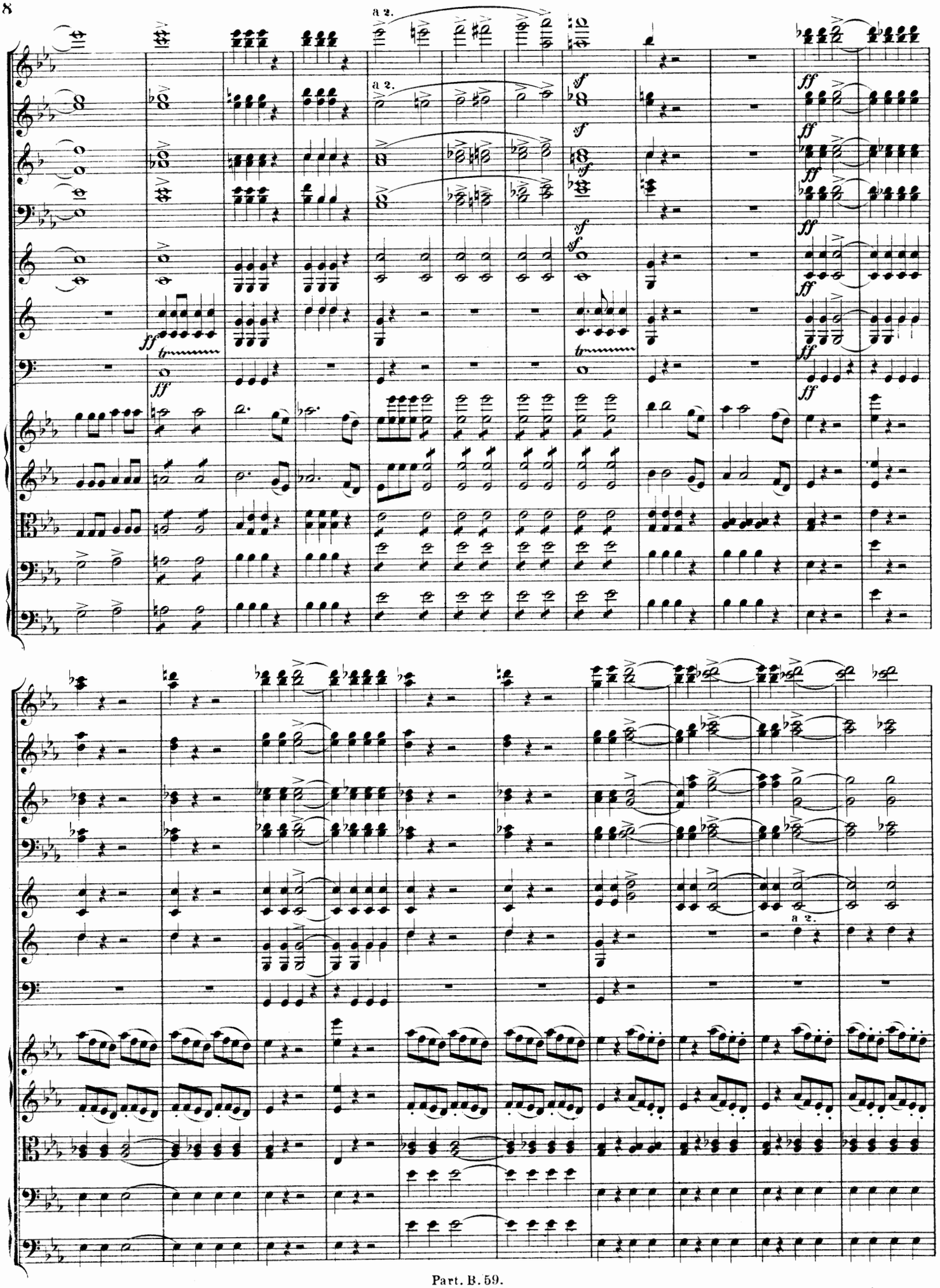
a 2.
a 2.
sf
ff
a 2.

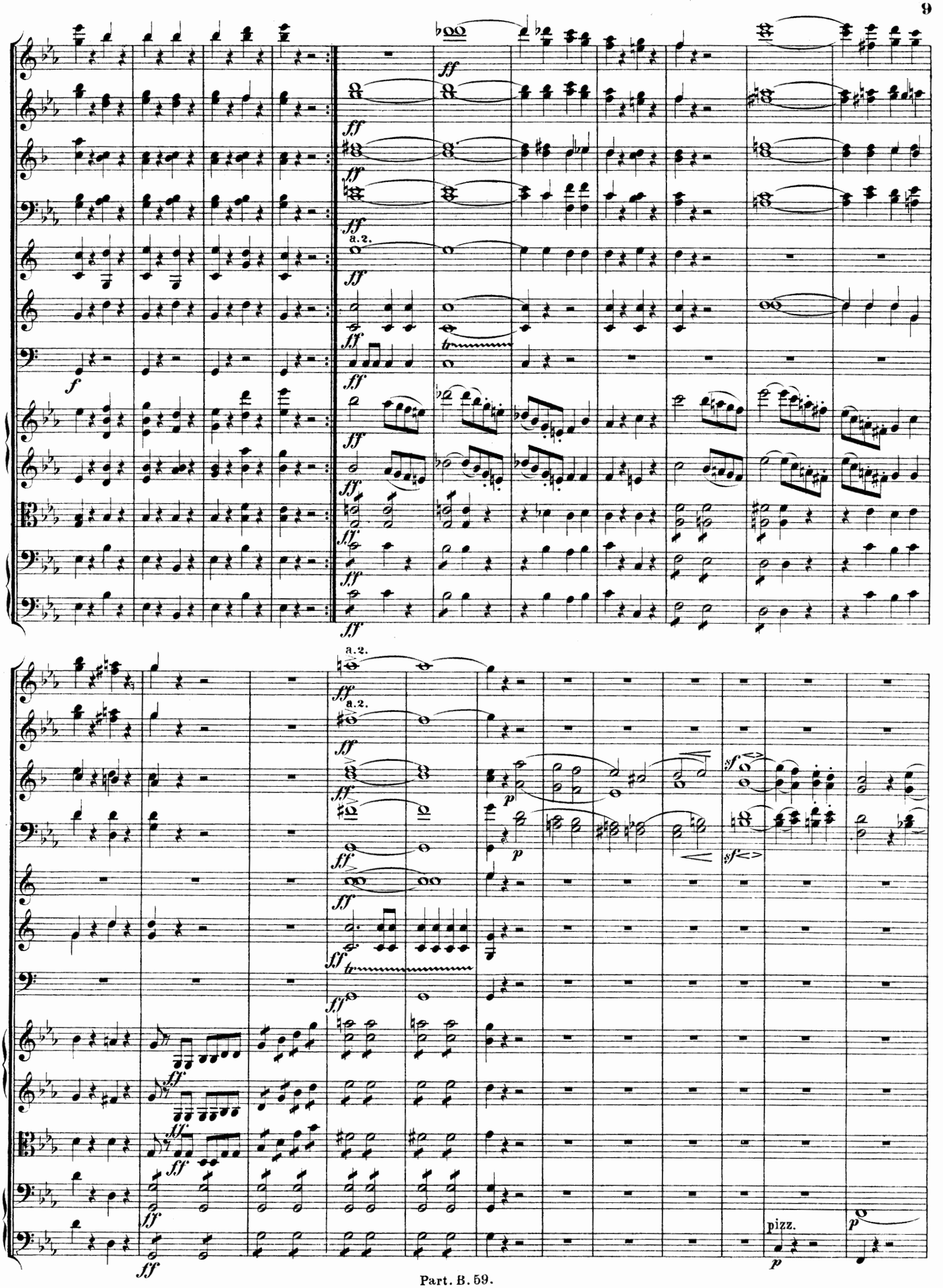
a.2.
pizz.

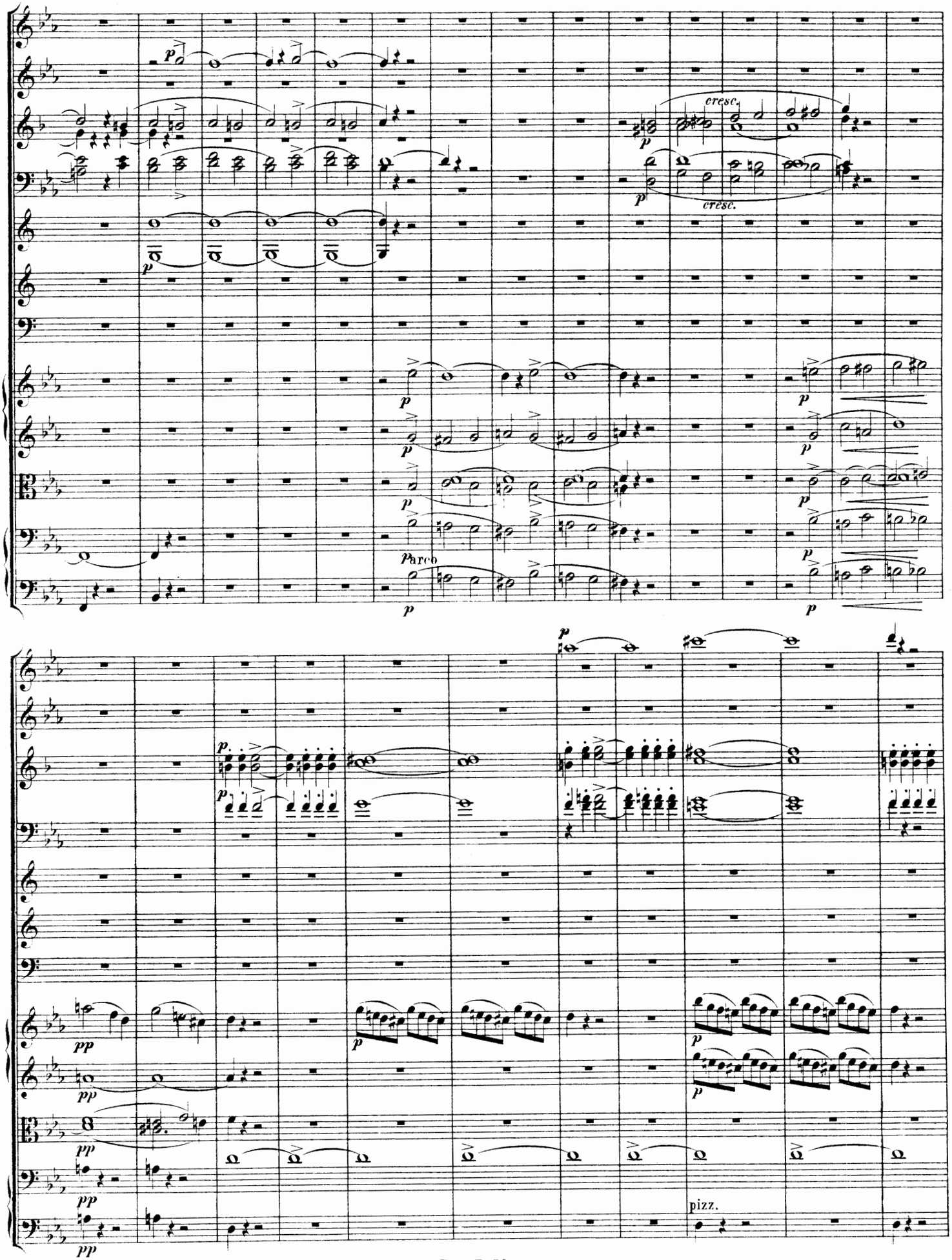
cresc.
cresc.
arco
pizz.

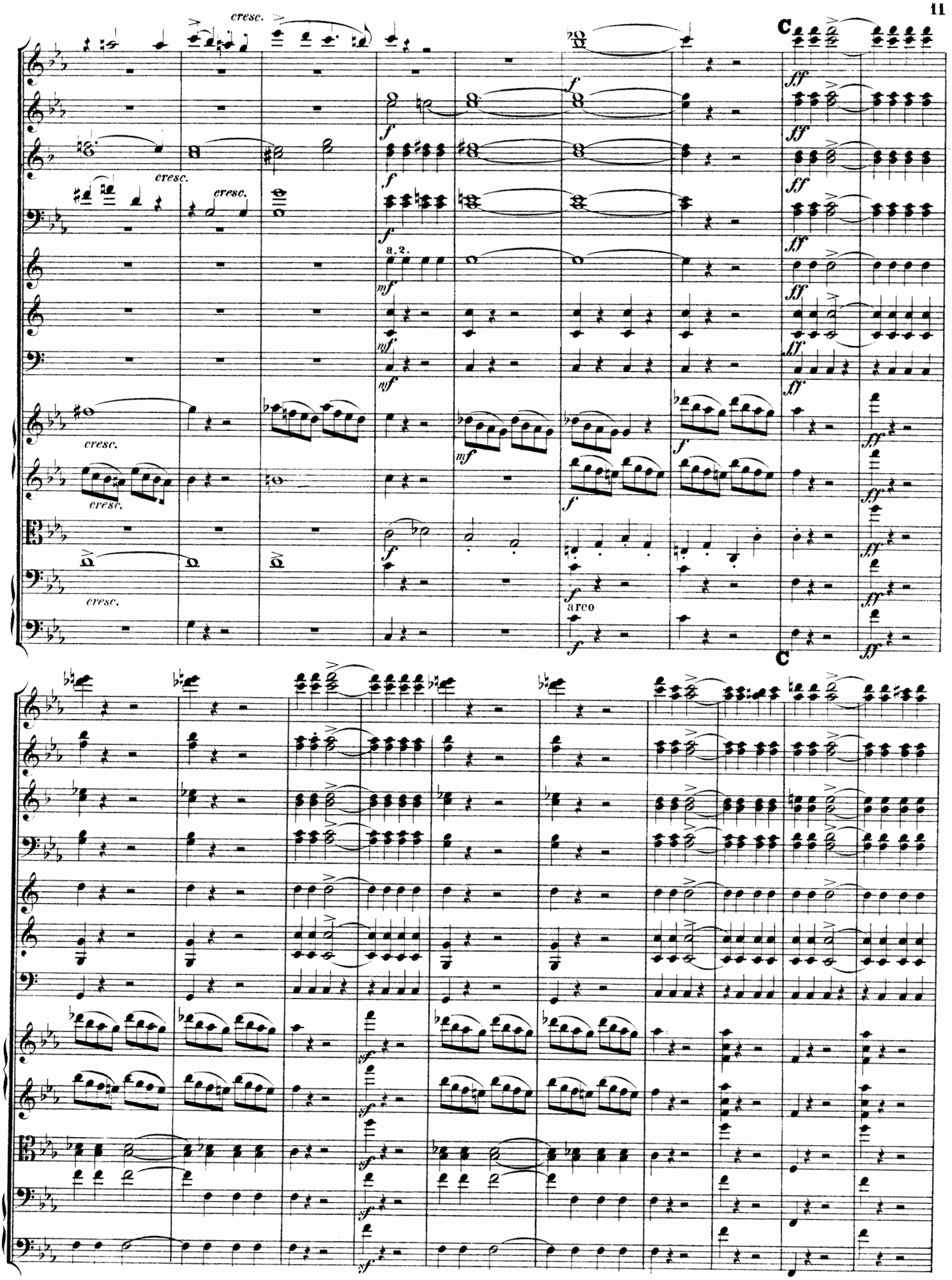
cresc.
cresc.
cresc.
cresc.
cresc.
cresc.
a.2.
arco
C
C

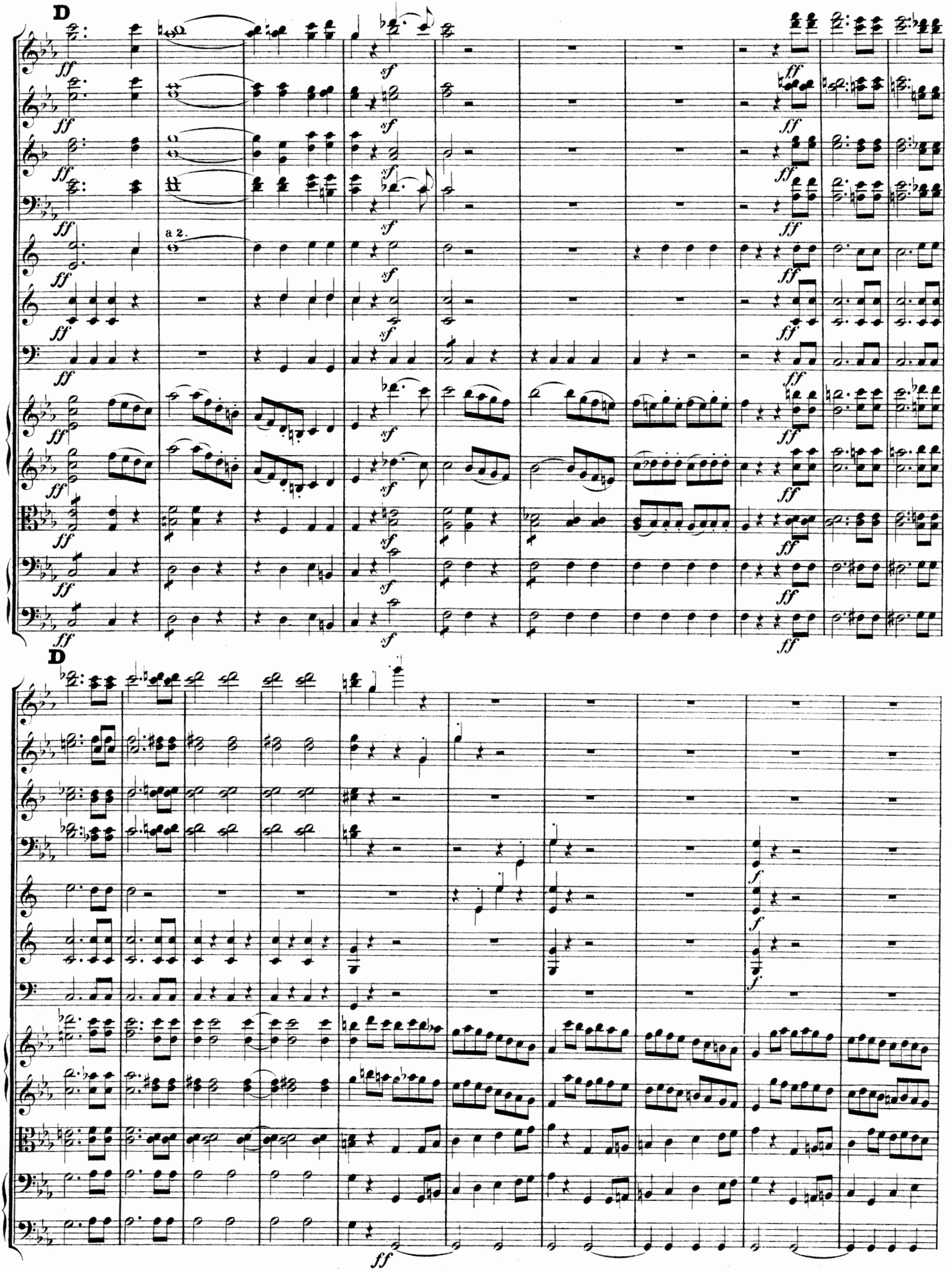
D
a 2.
D

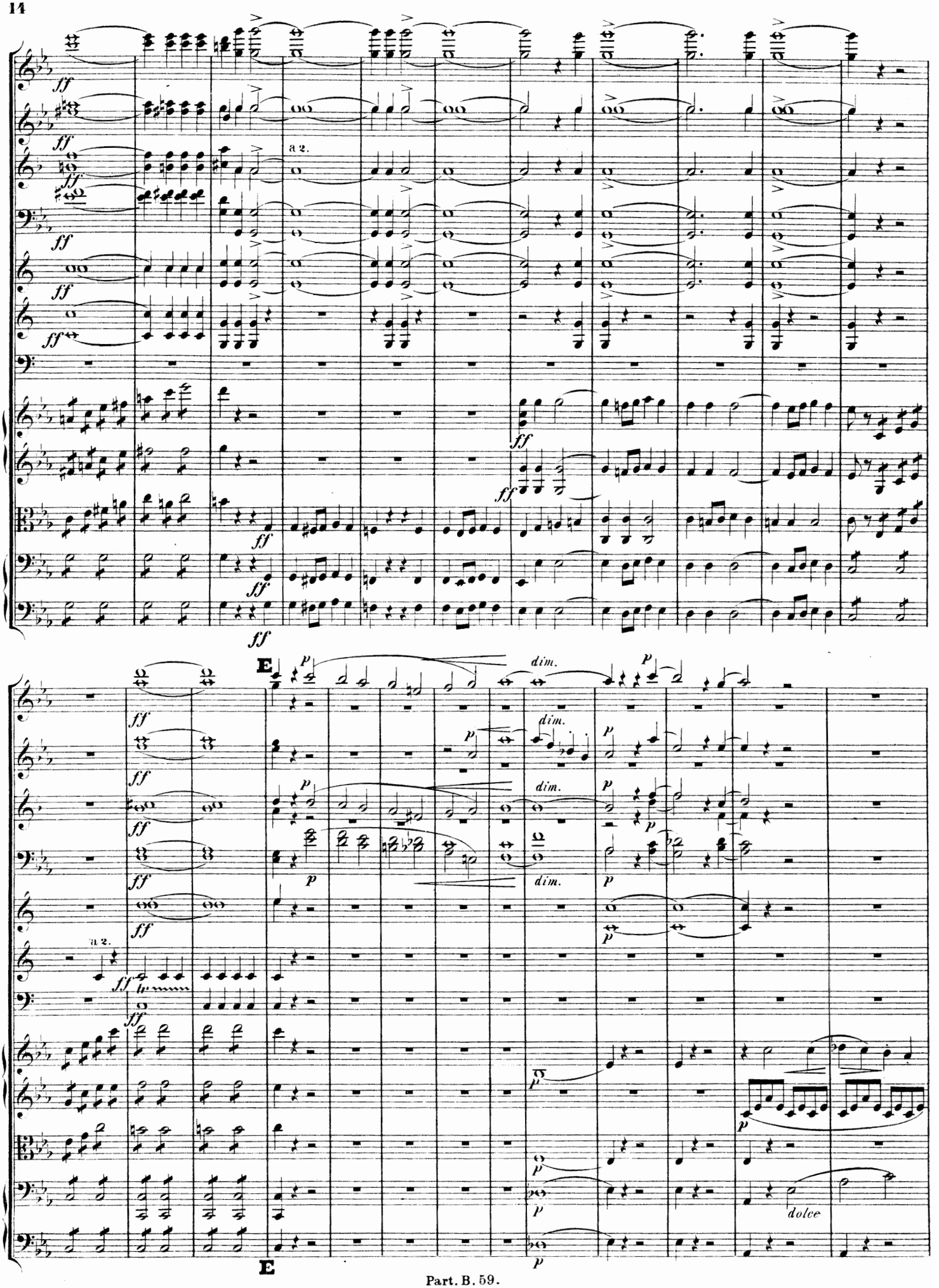
a 2.
E
dim.
dolce
E

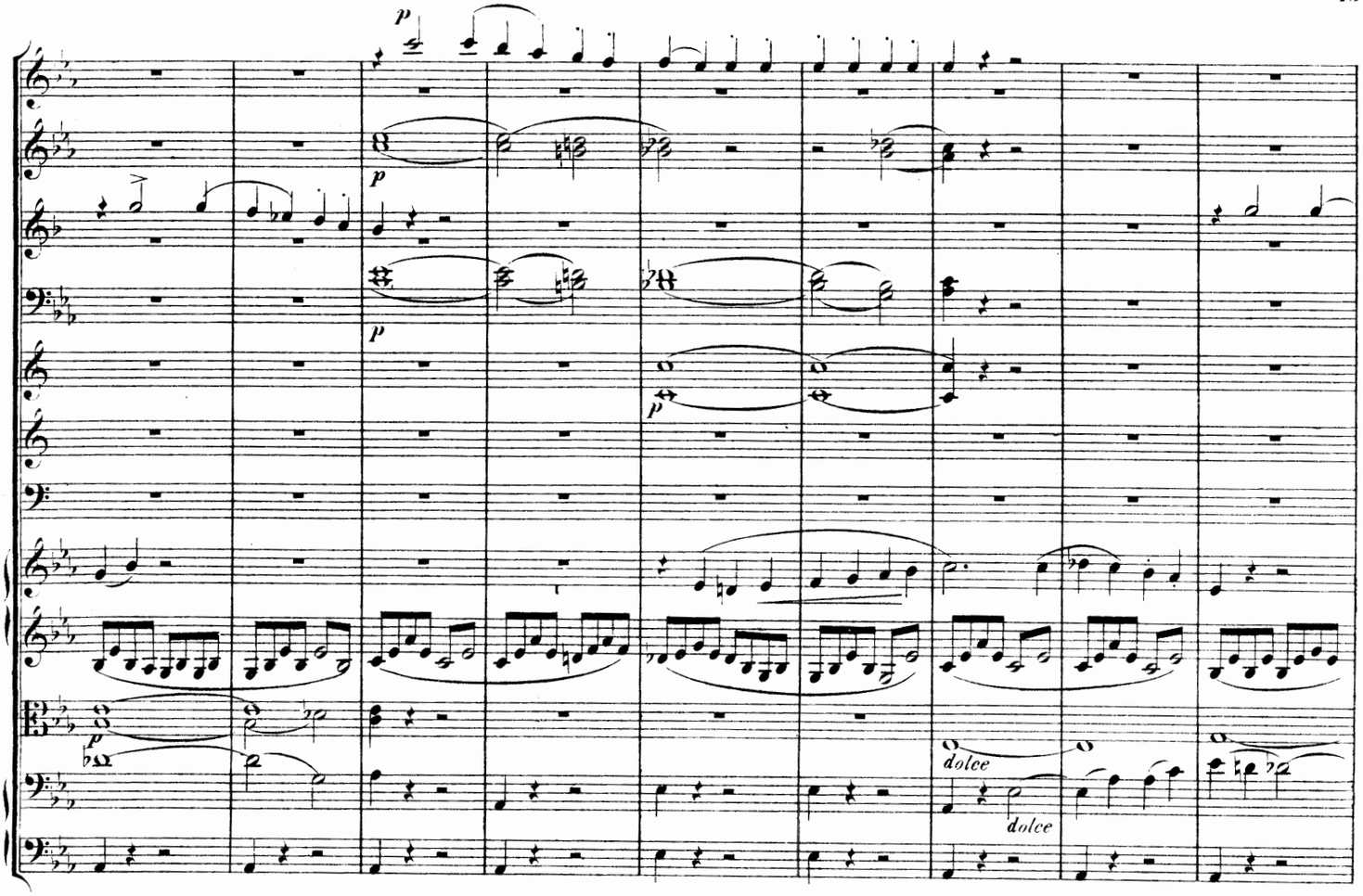
dolce
dolce

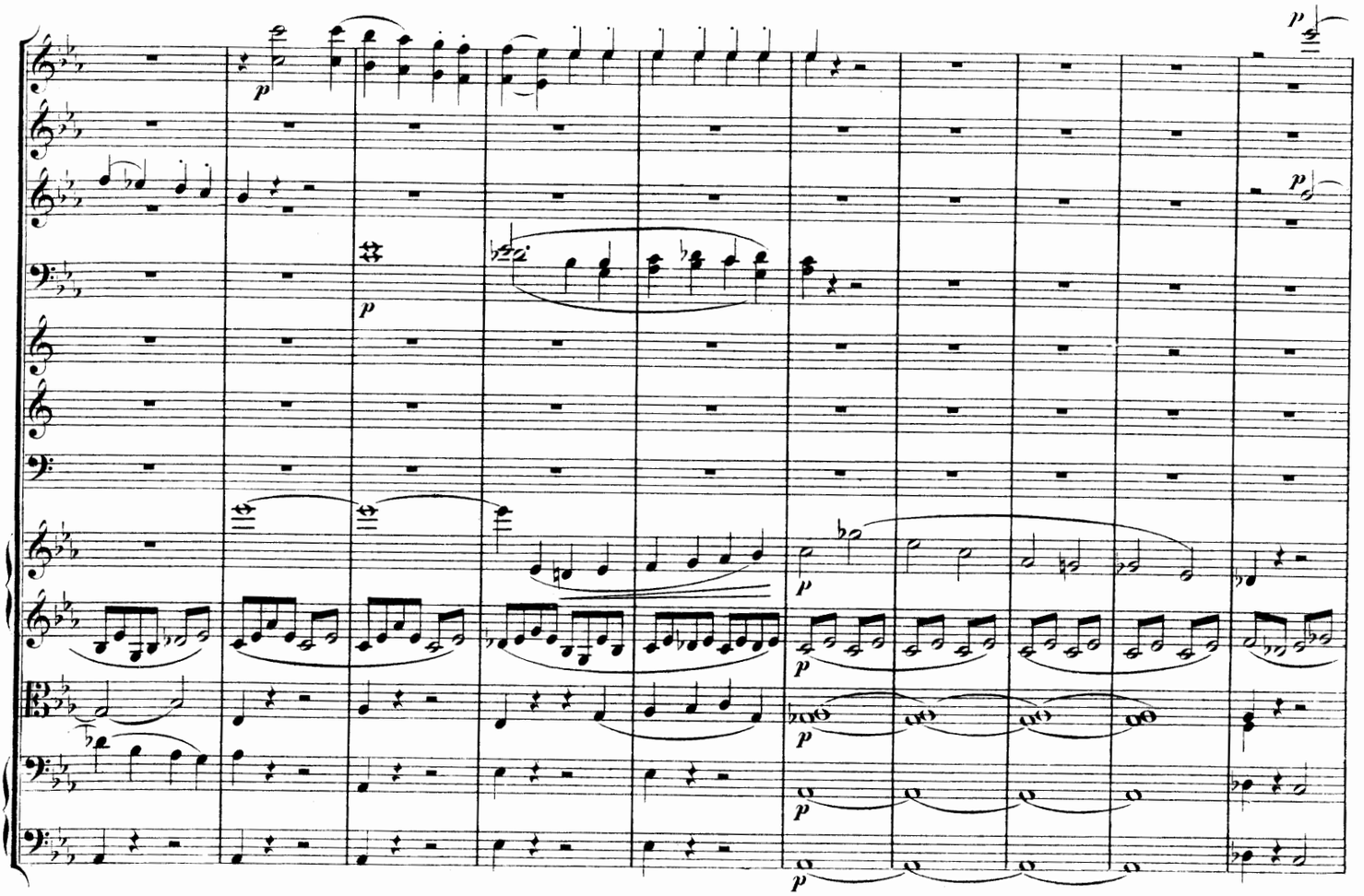

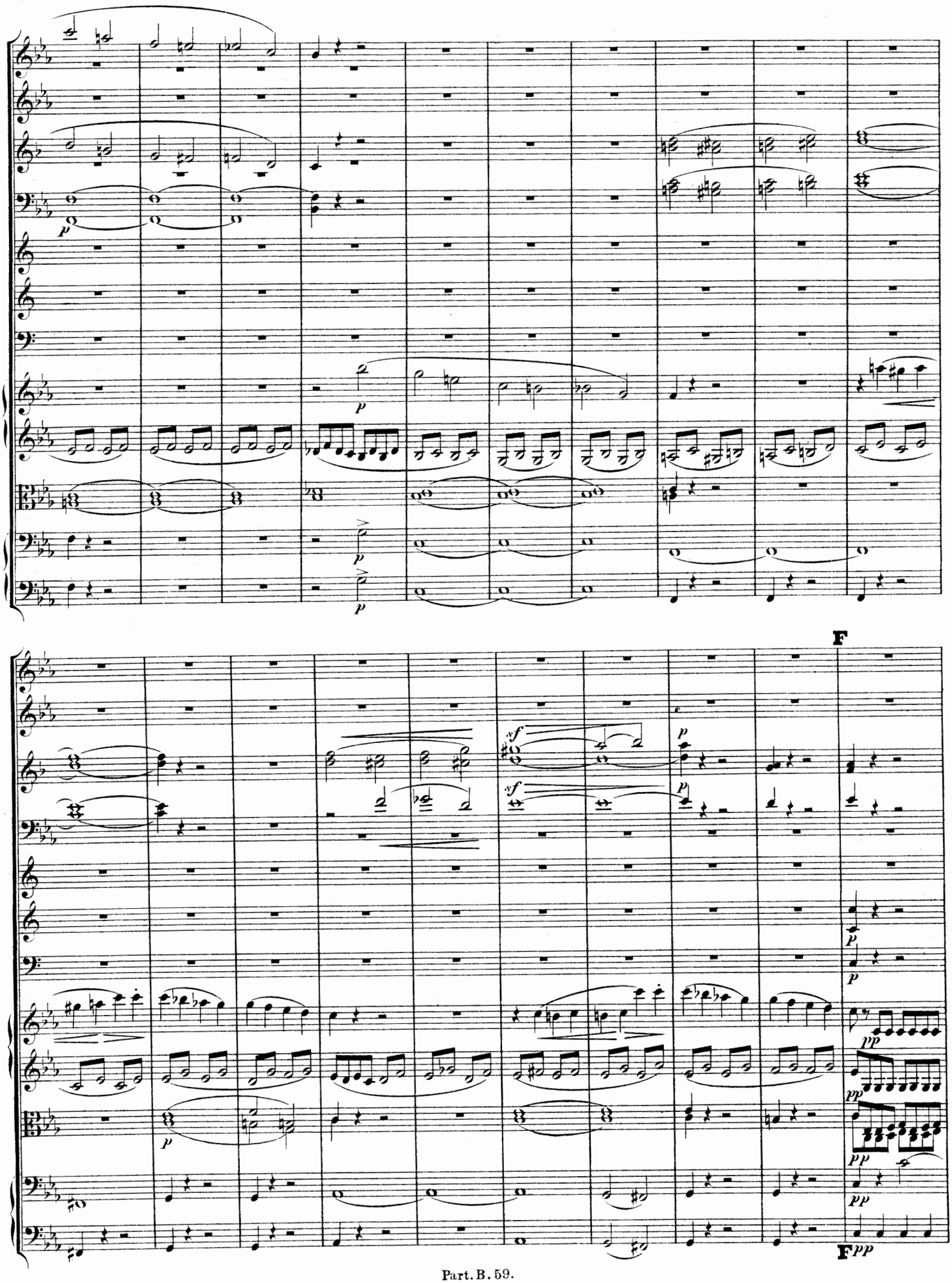
F
F pp

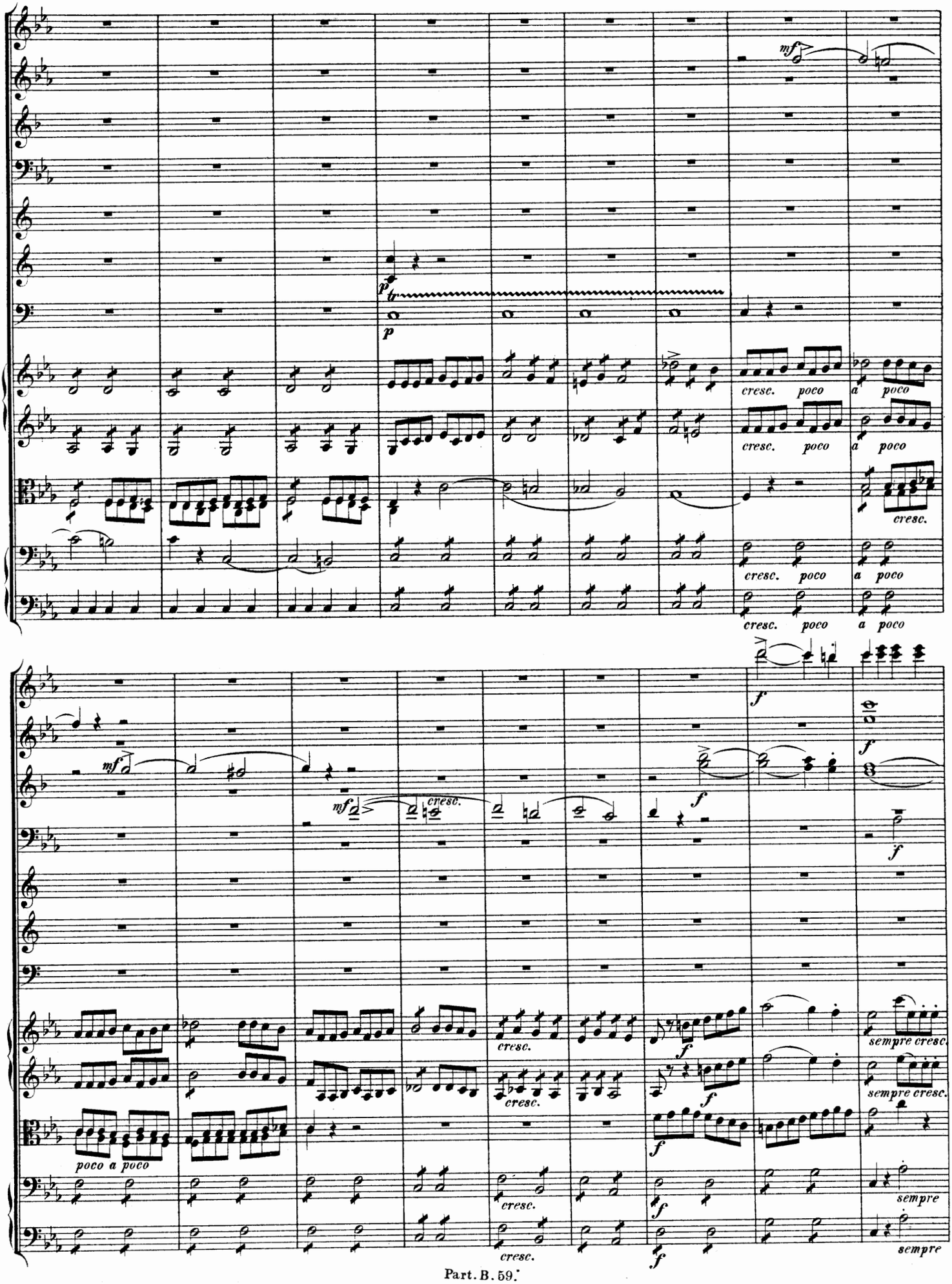
mf
p
tr
p
cresc. poco a poco
cresc.
f
sempre cresc.
sempre

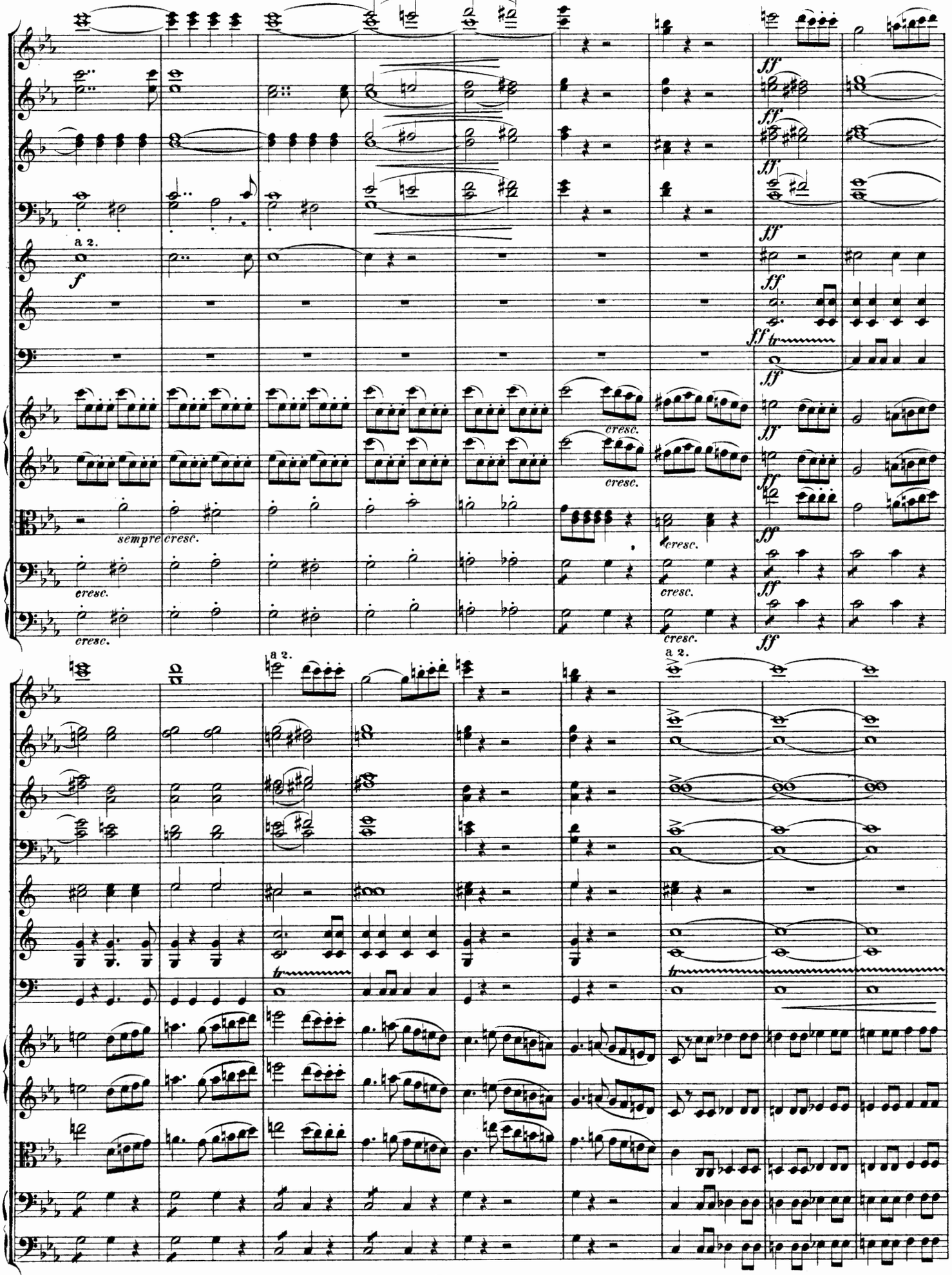
a 2.
f
ff
sempre cresc.
cresc.
a 2.

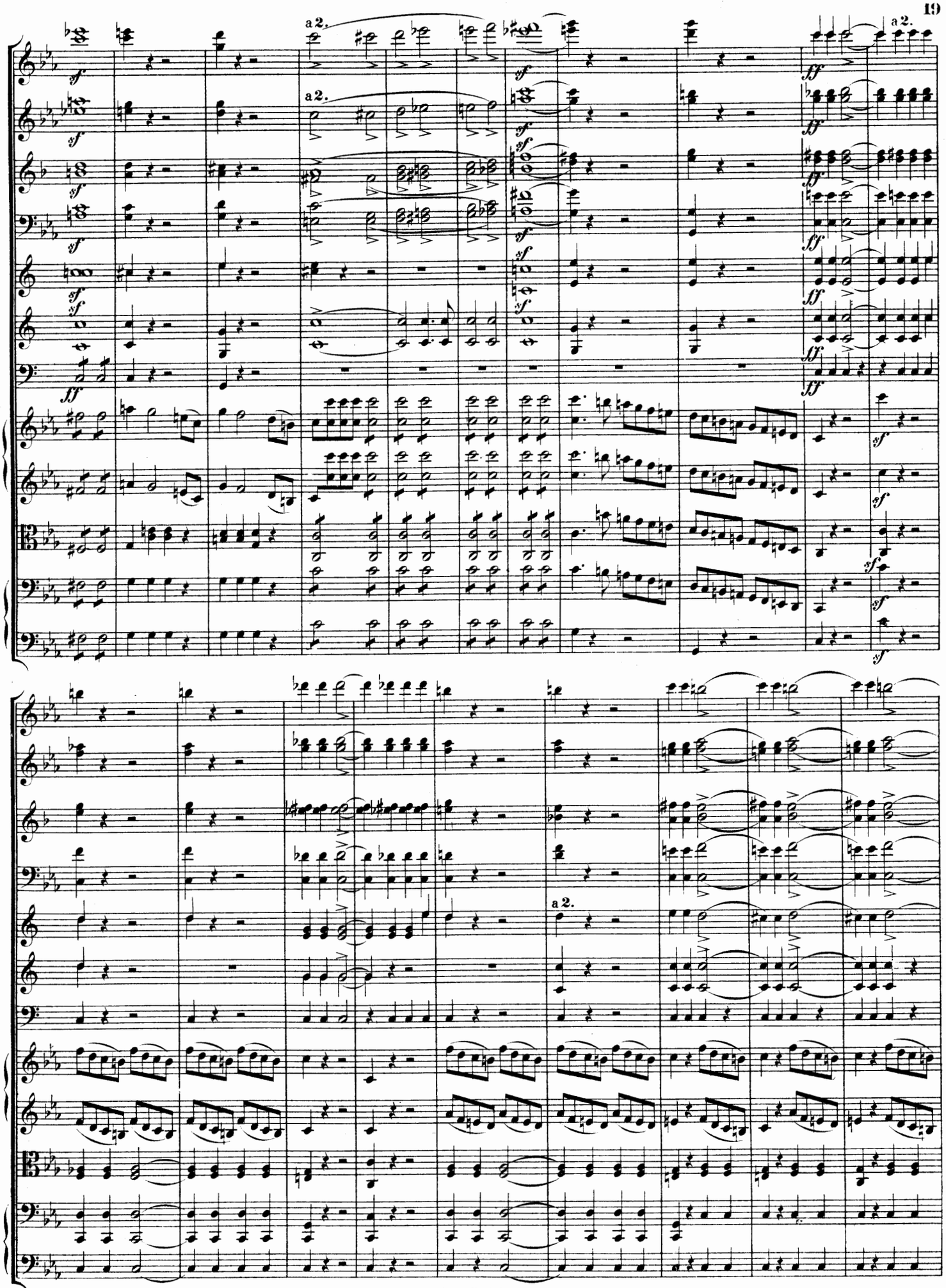
a 2.
a 2.
a 2.
a 2.

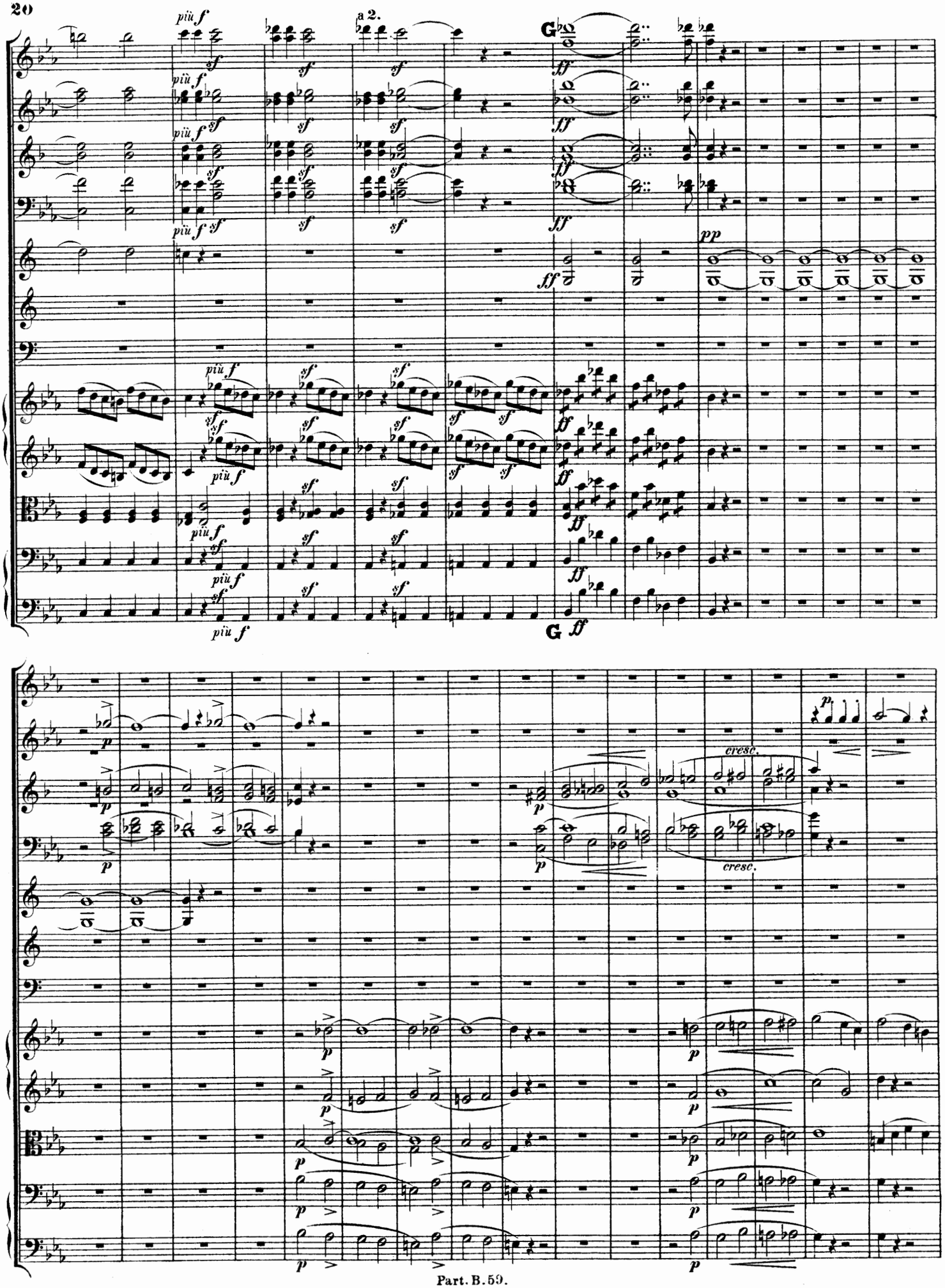
più f
sf
a 2.
G
ff
pp
più f
sf
G ff
p
cresc.

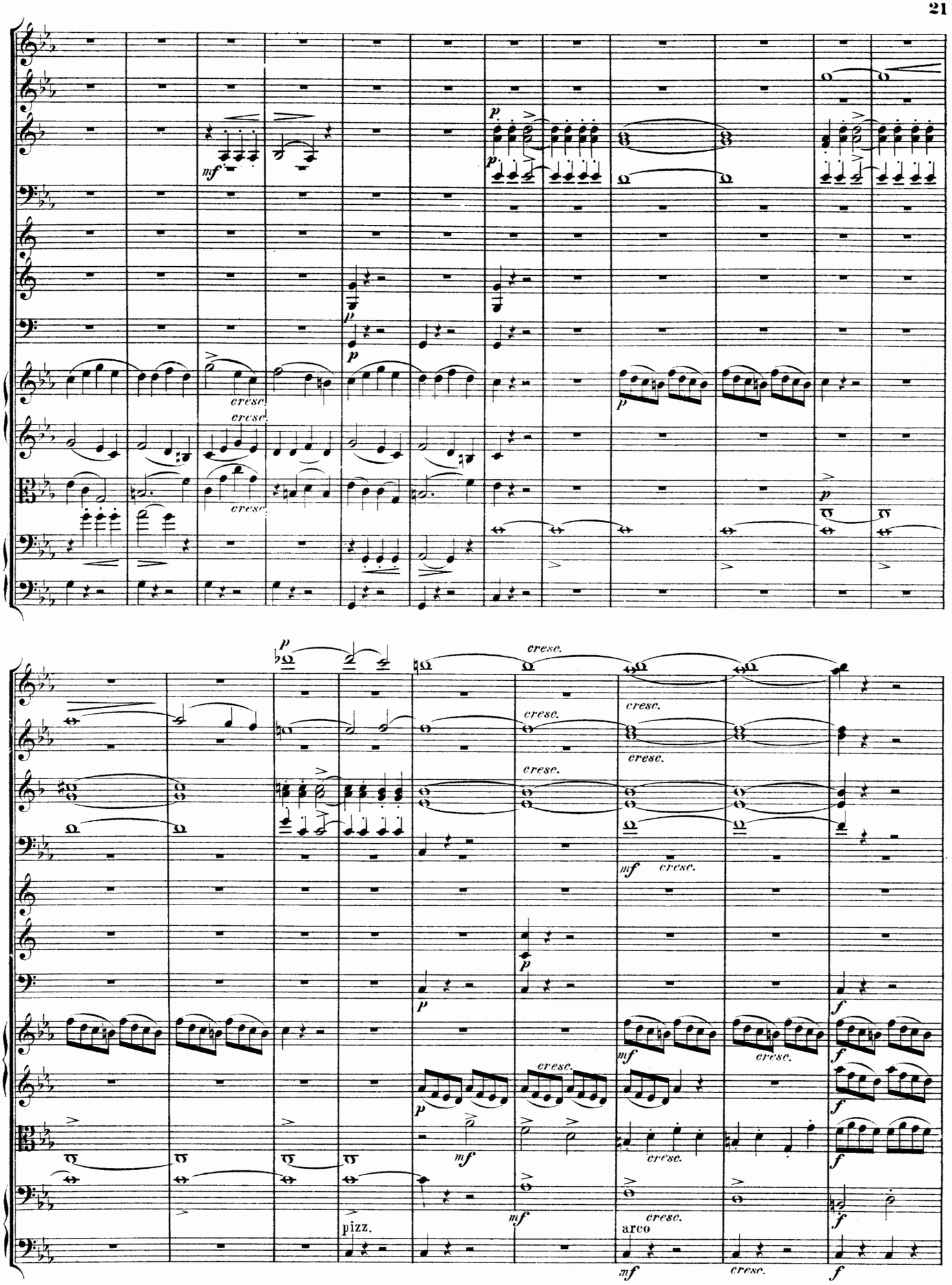
cresc.
pizz.
arco

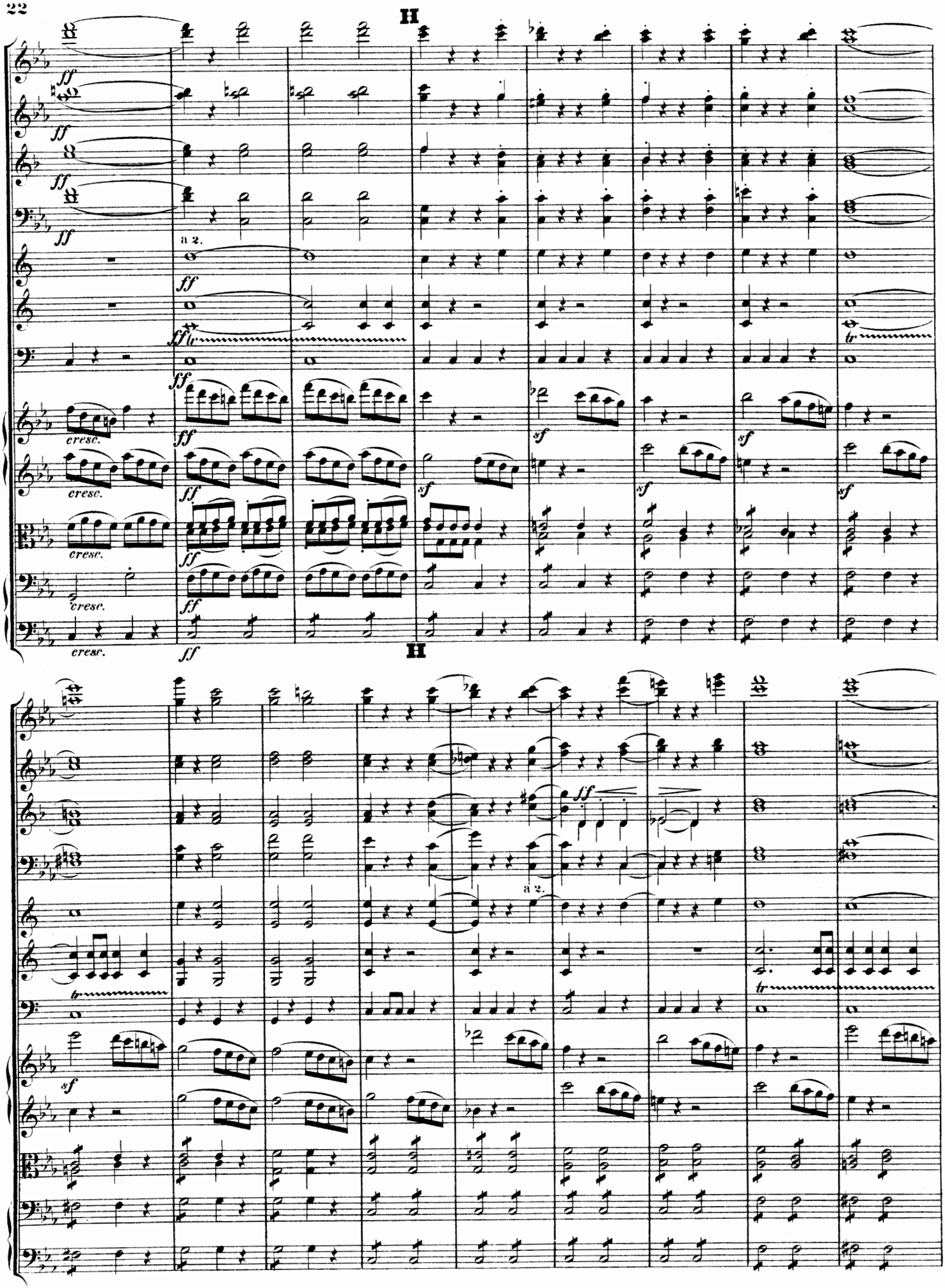
H
ff
a 2.
cresc.
sf
H
ff
a 2.
tr
sf

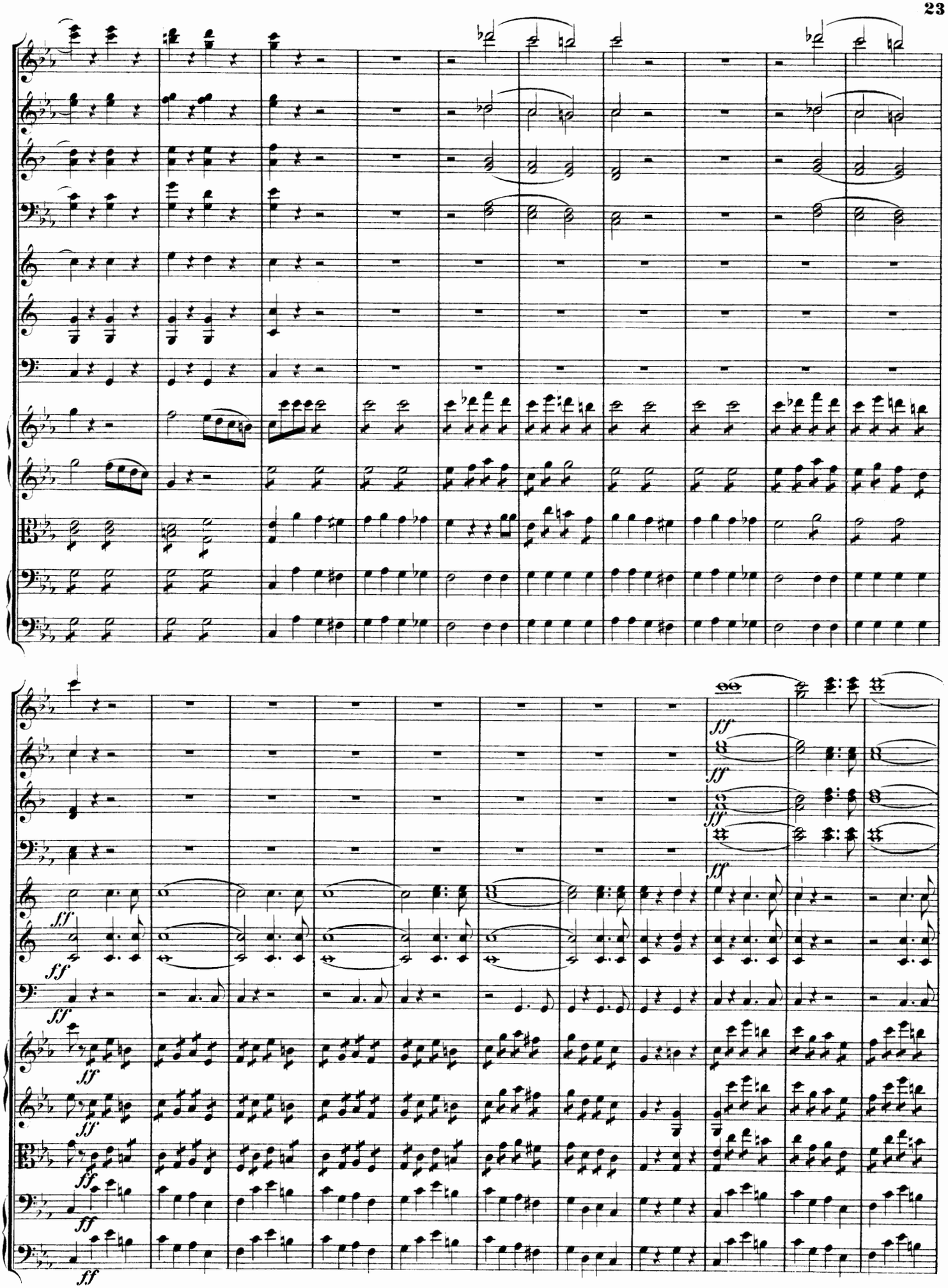
ff
ff
ff
ff
ff
ff
ff
ff
ff
ff
ff
ff

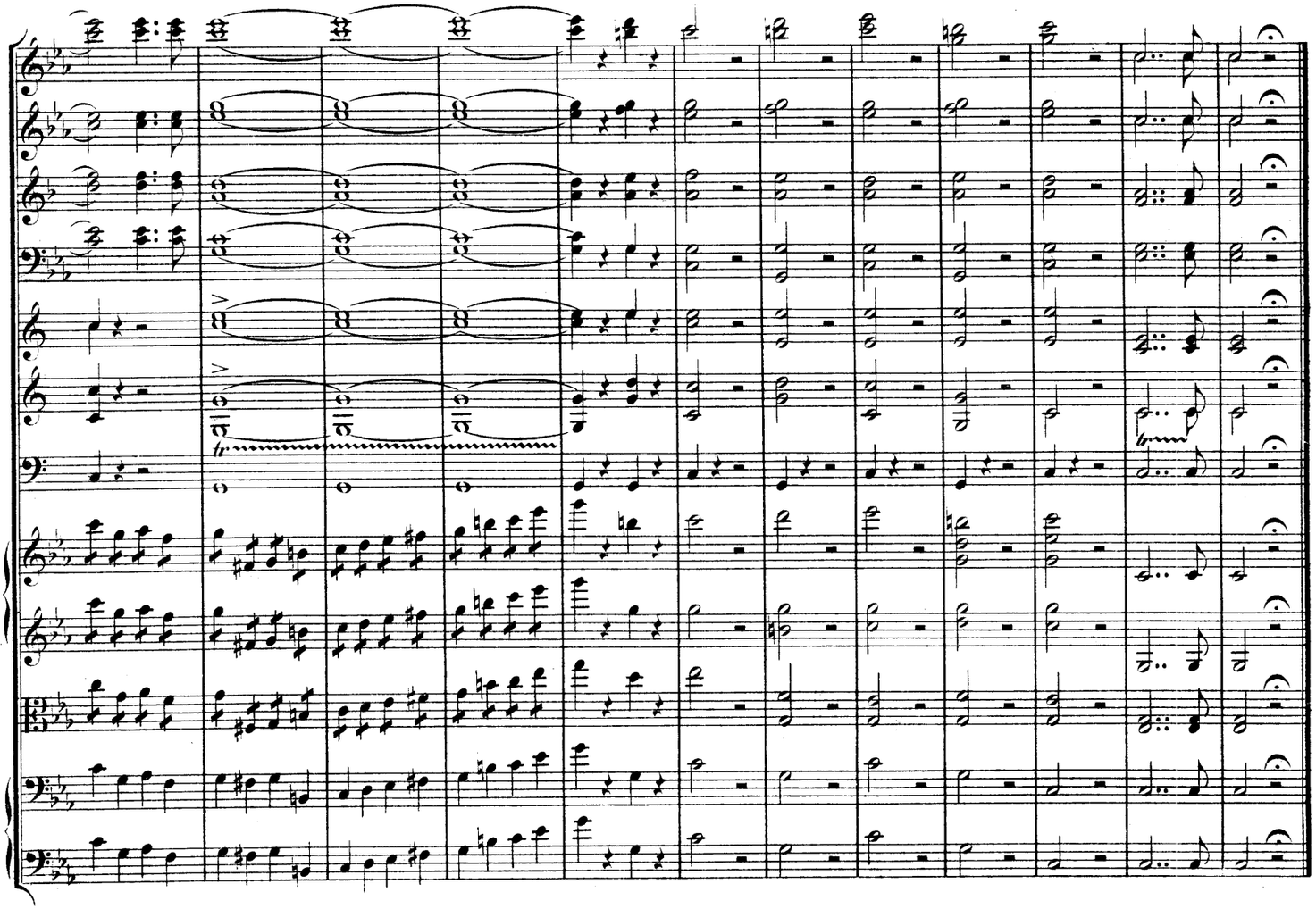

Andante.

Flauto I.

Flauto II.

Oboi.

Clarinetti in B.

Fagotti.

Corni in Es.

Violino I.

Violino II.

Viola.

Violoncello.

Basso.

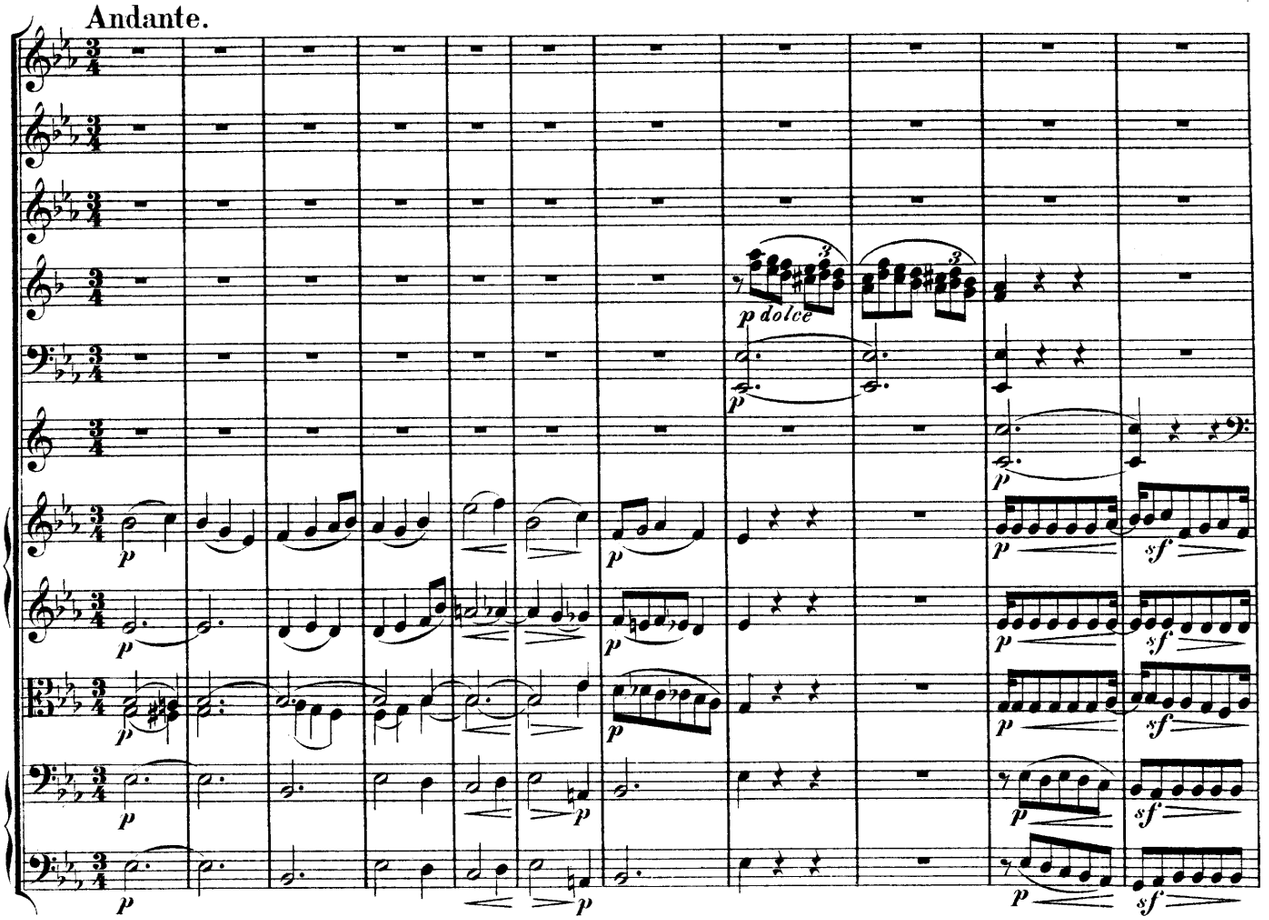

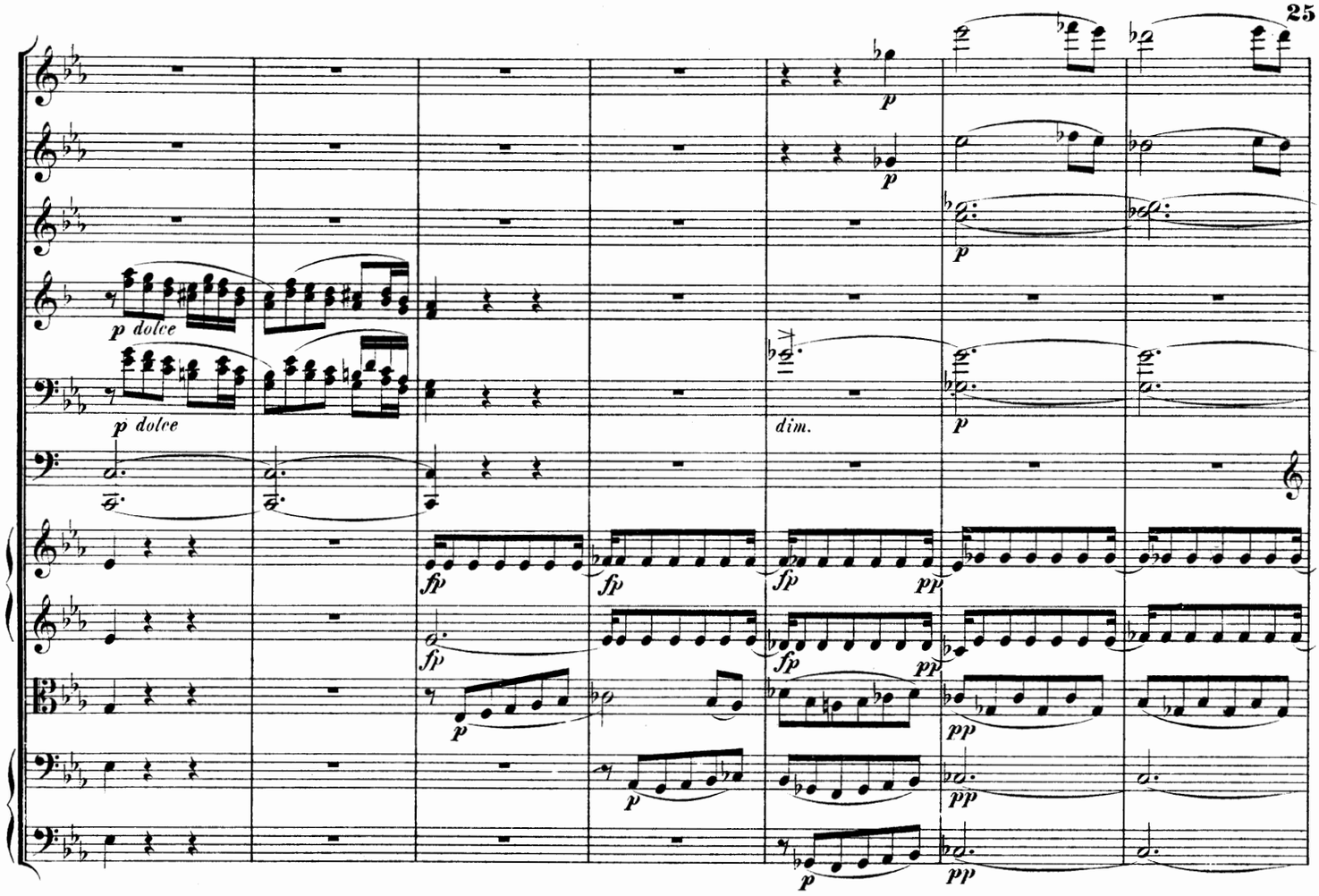
p dolce
p dolce
dim.
fp
pp

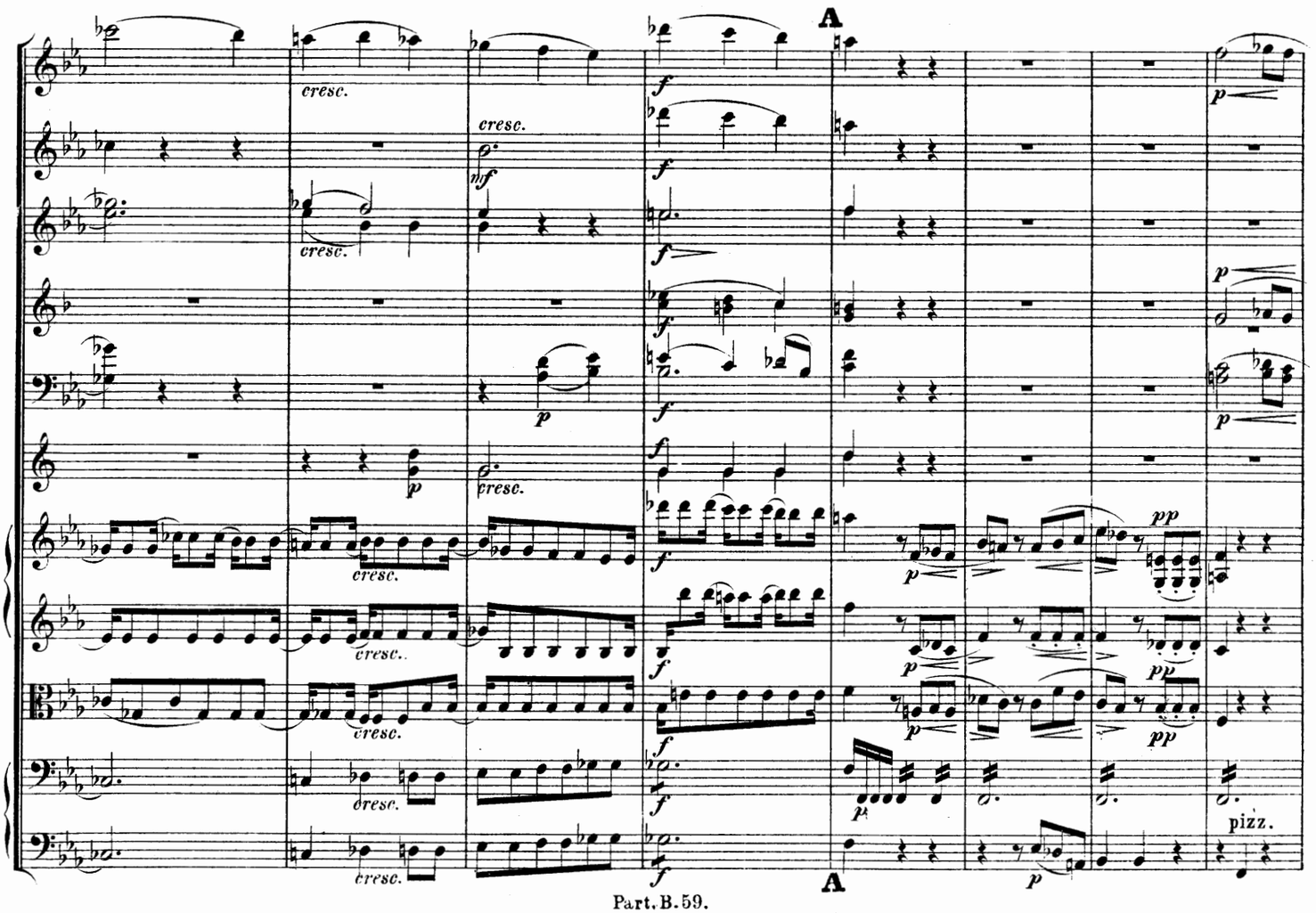
A
cresc.
mf
pizz.
A

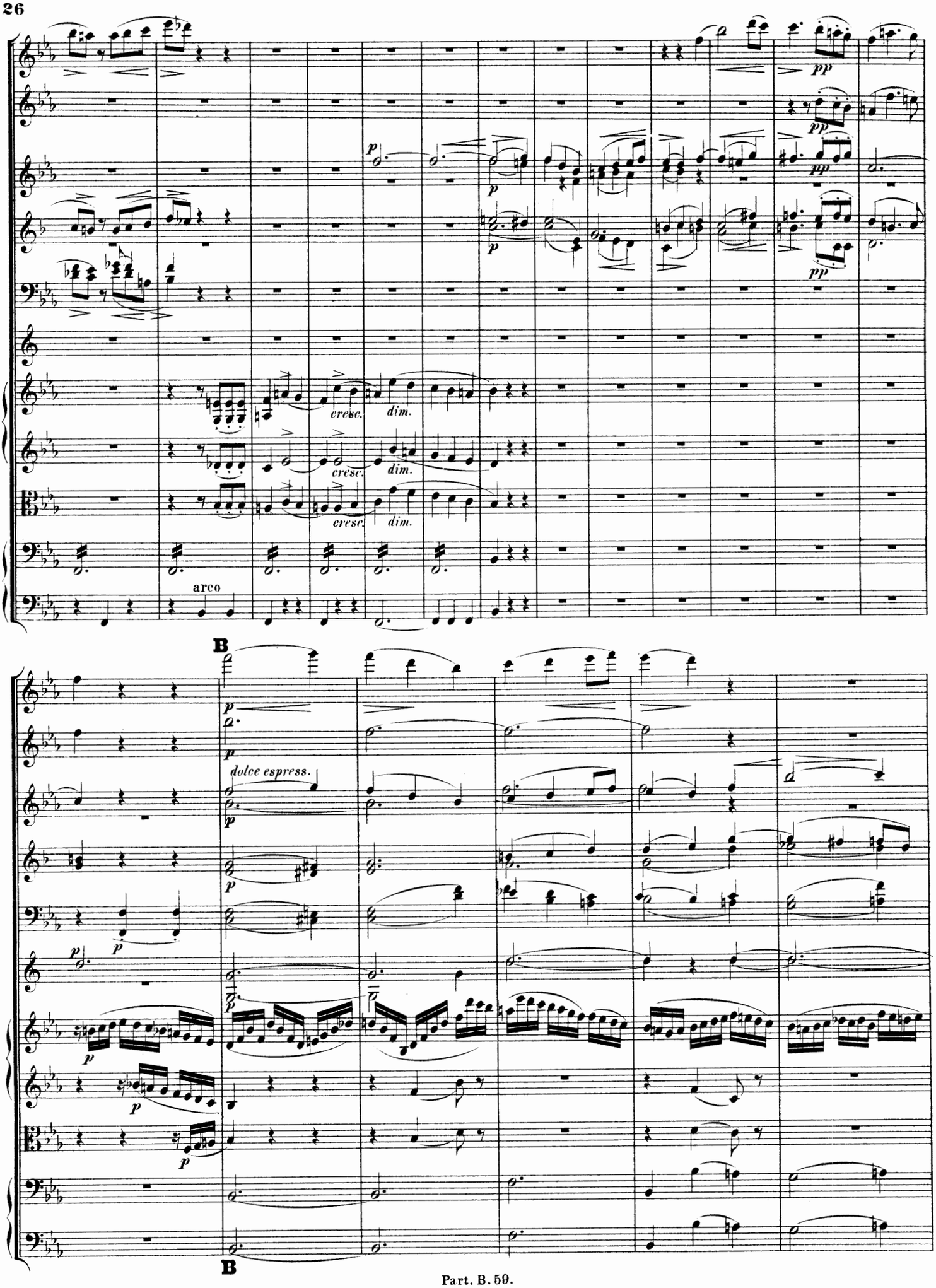
pp
p
cresc.
dim.
arco
B
dolce espress.
B

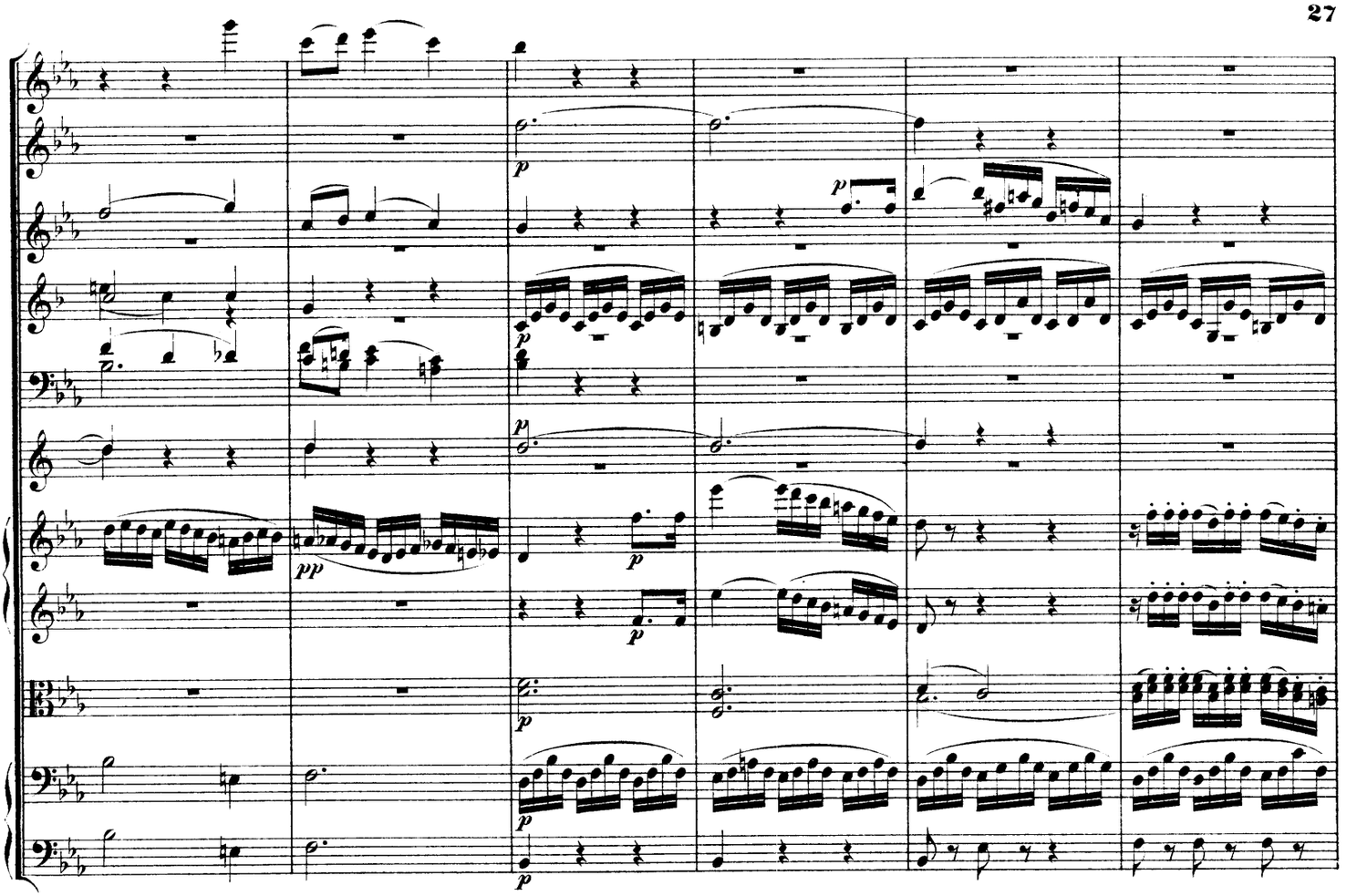

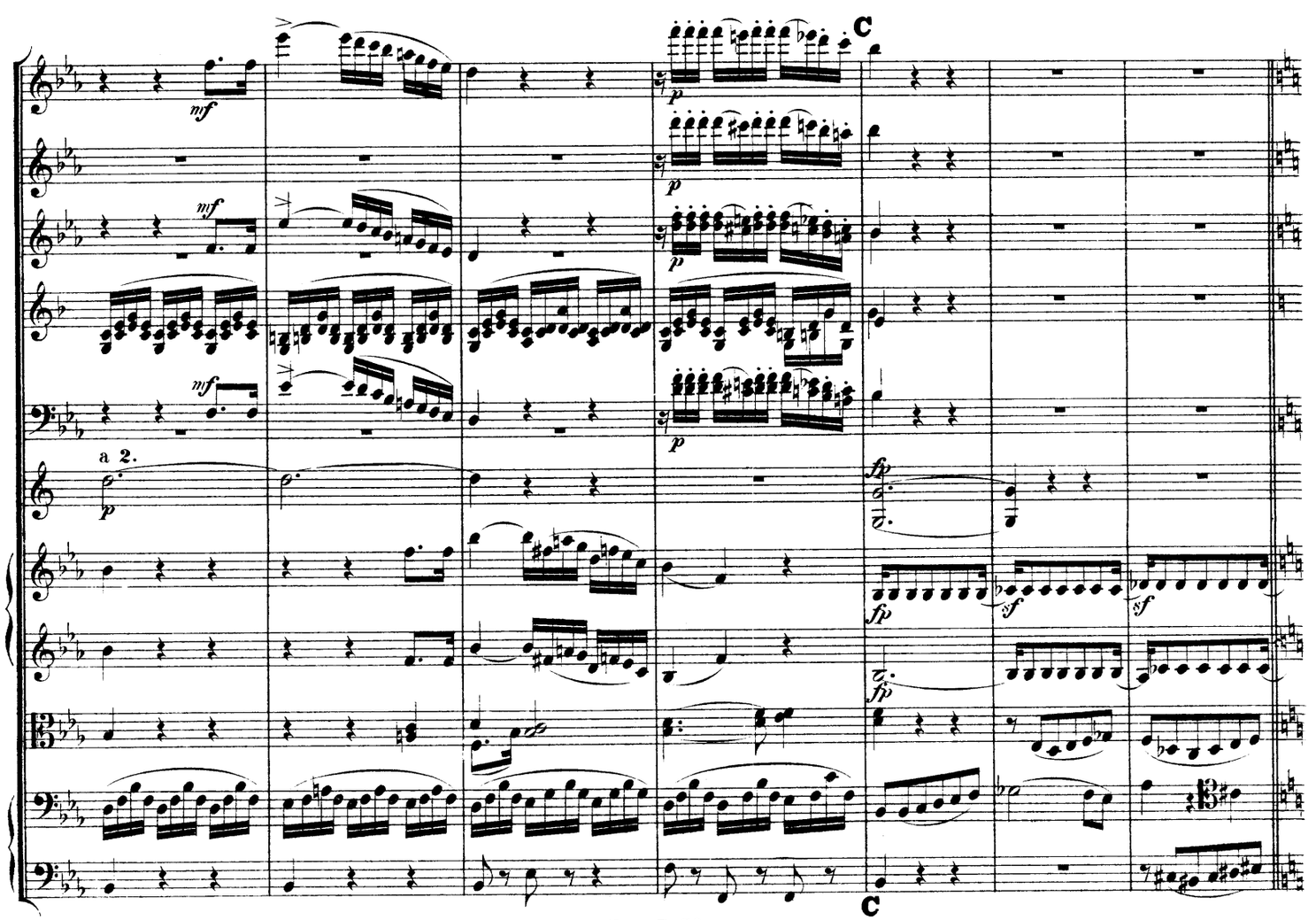
C
a 2.
C

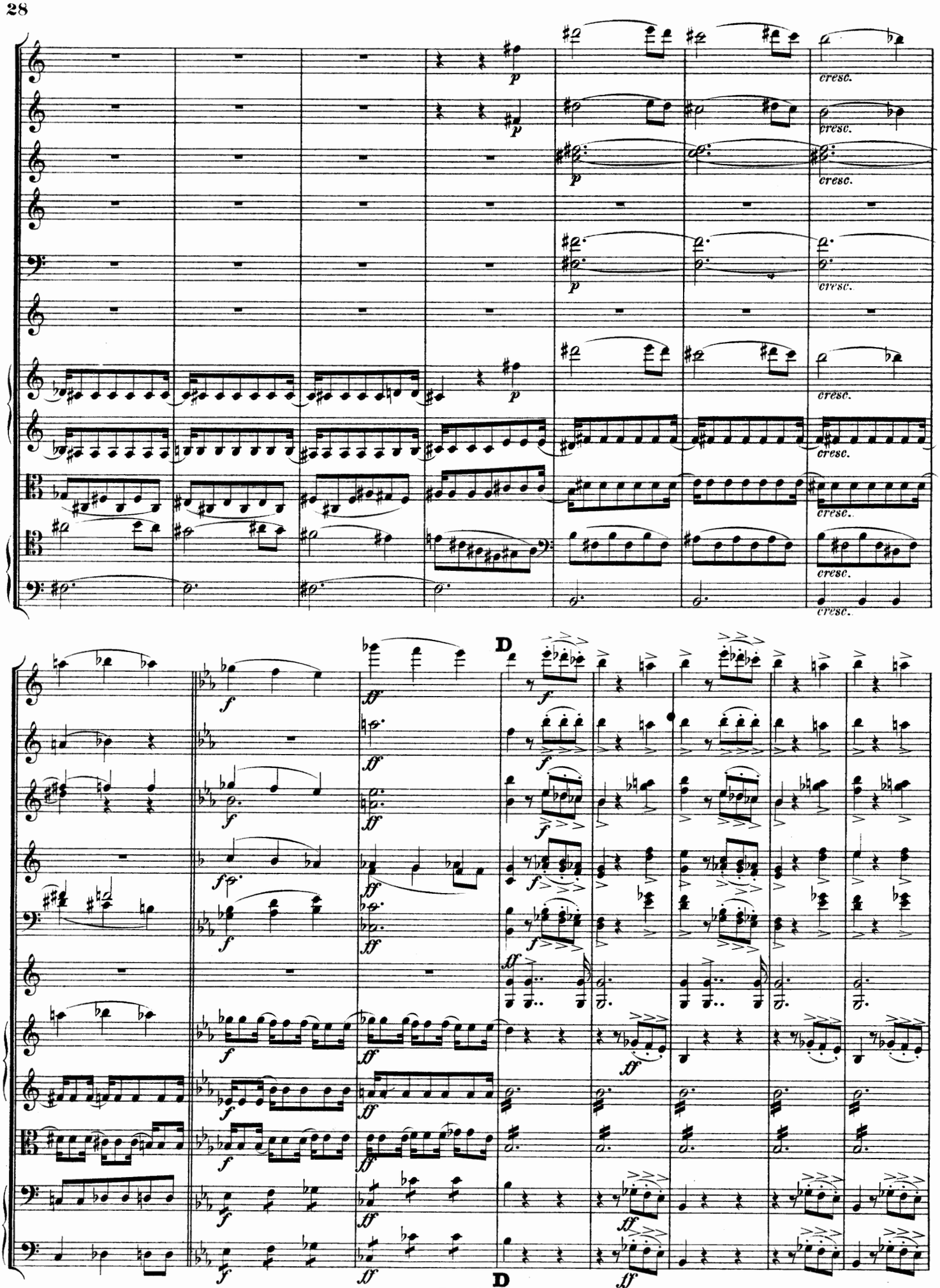
p
cresc.
D
f
ff
D

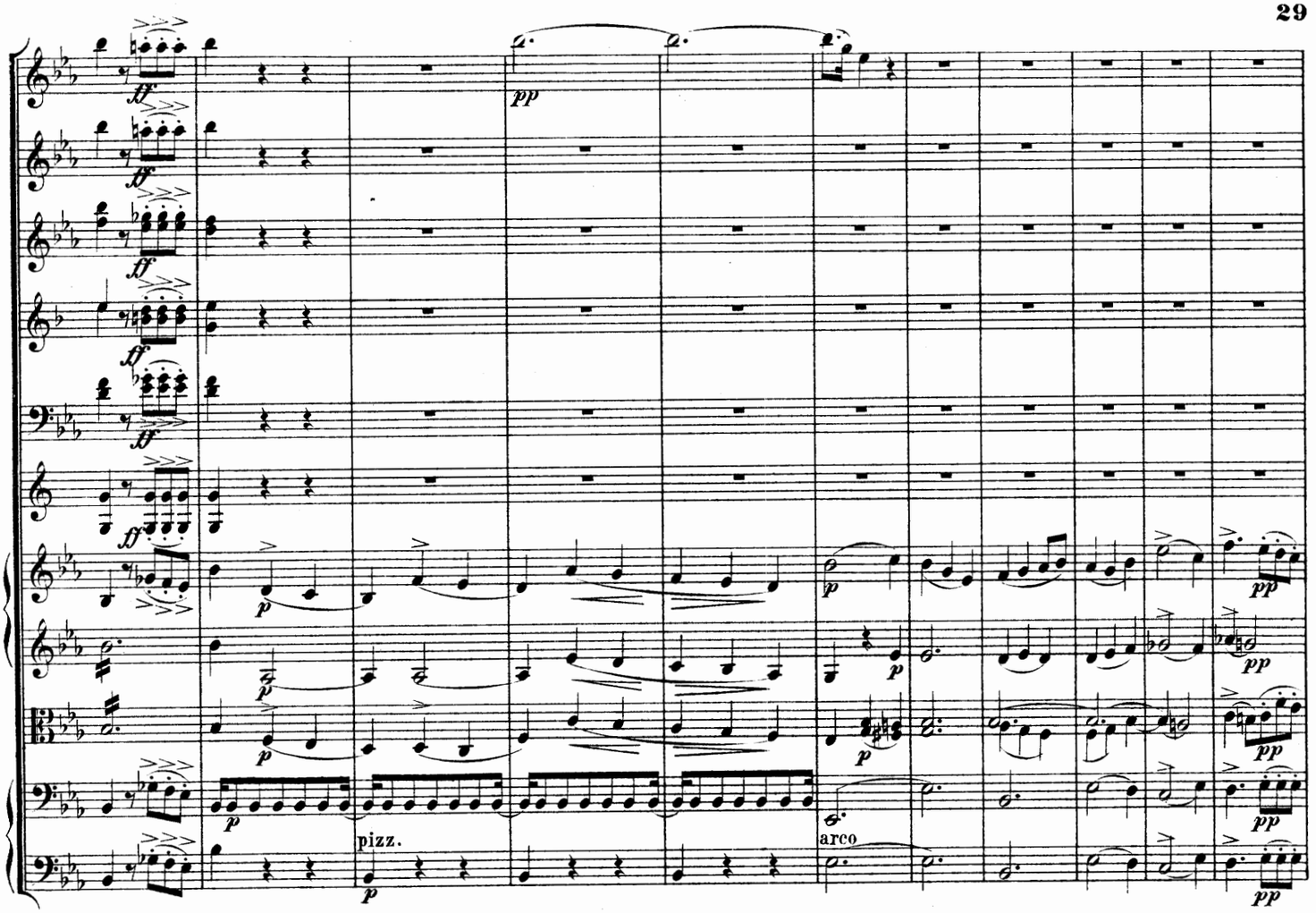
pizz.
arco

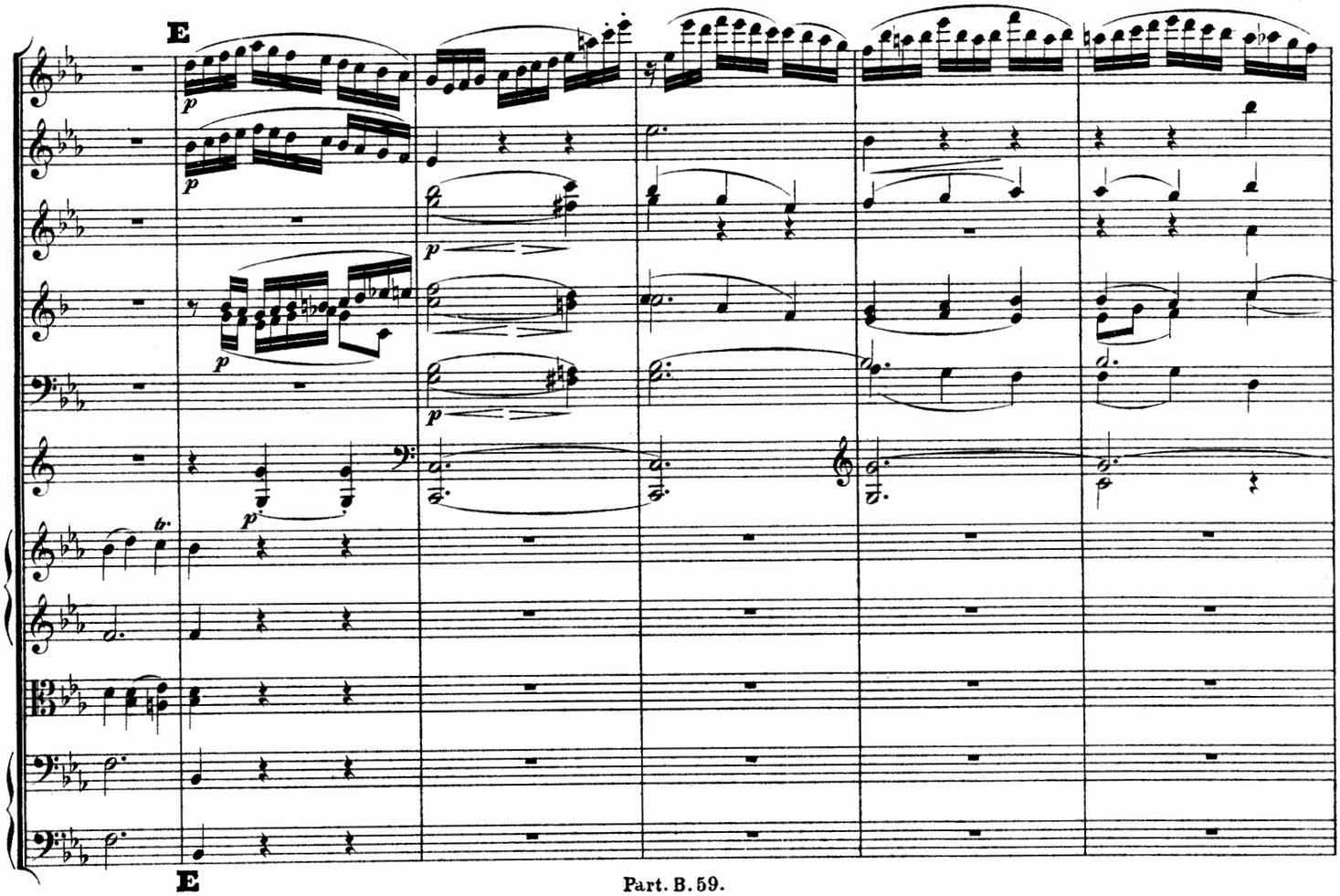
E
E

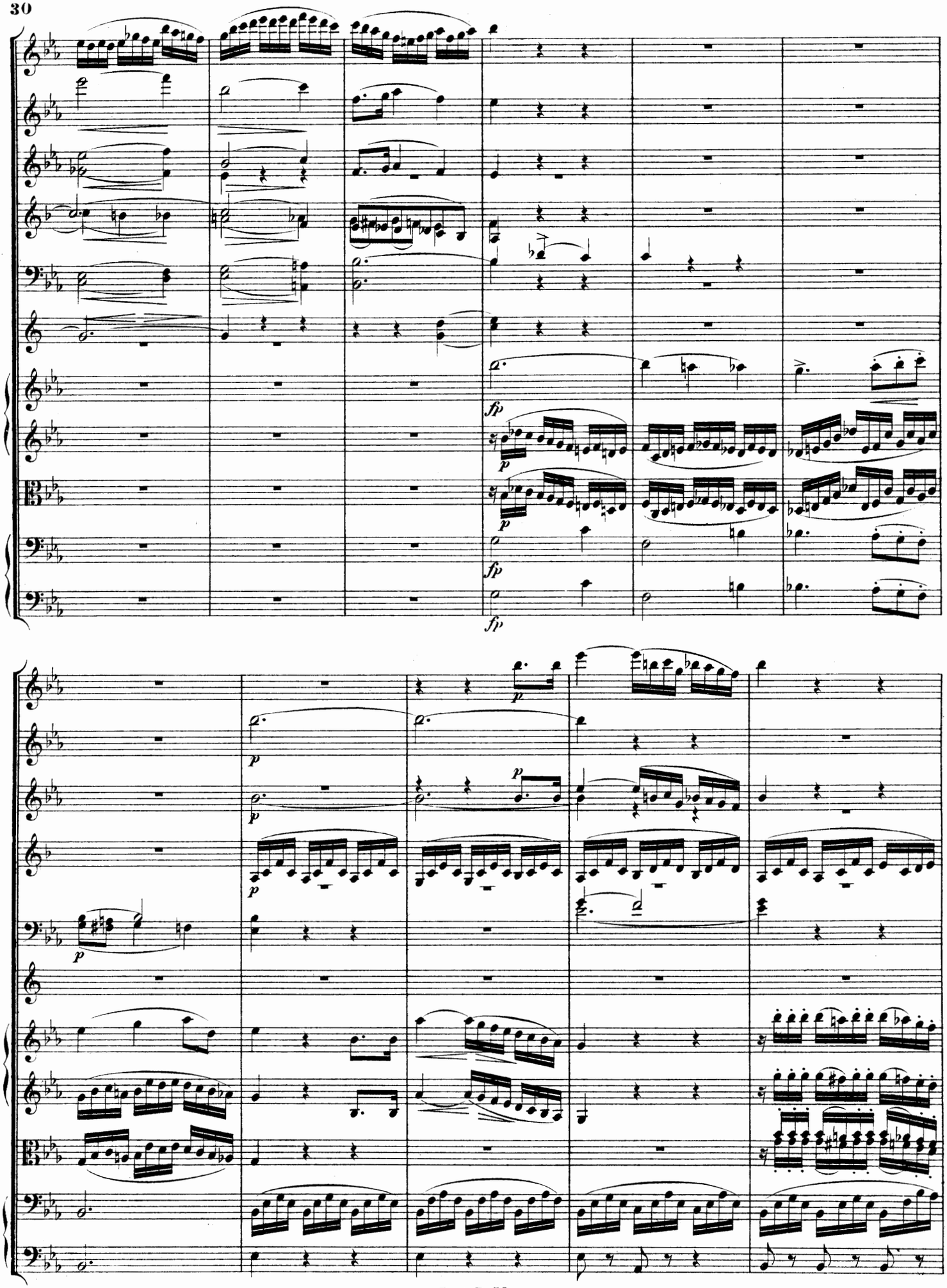
fp
p
fp
fp
p
p
p
p
p

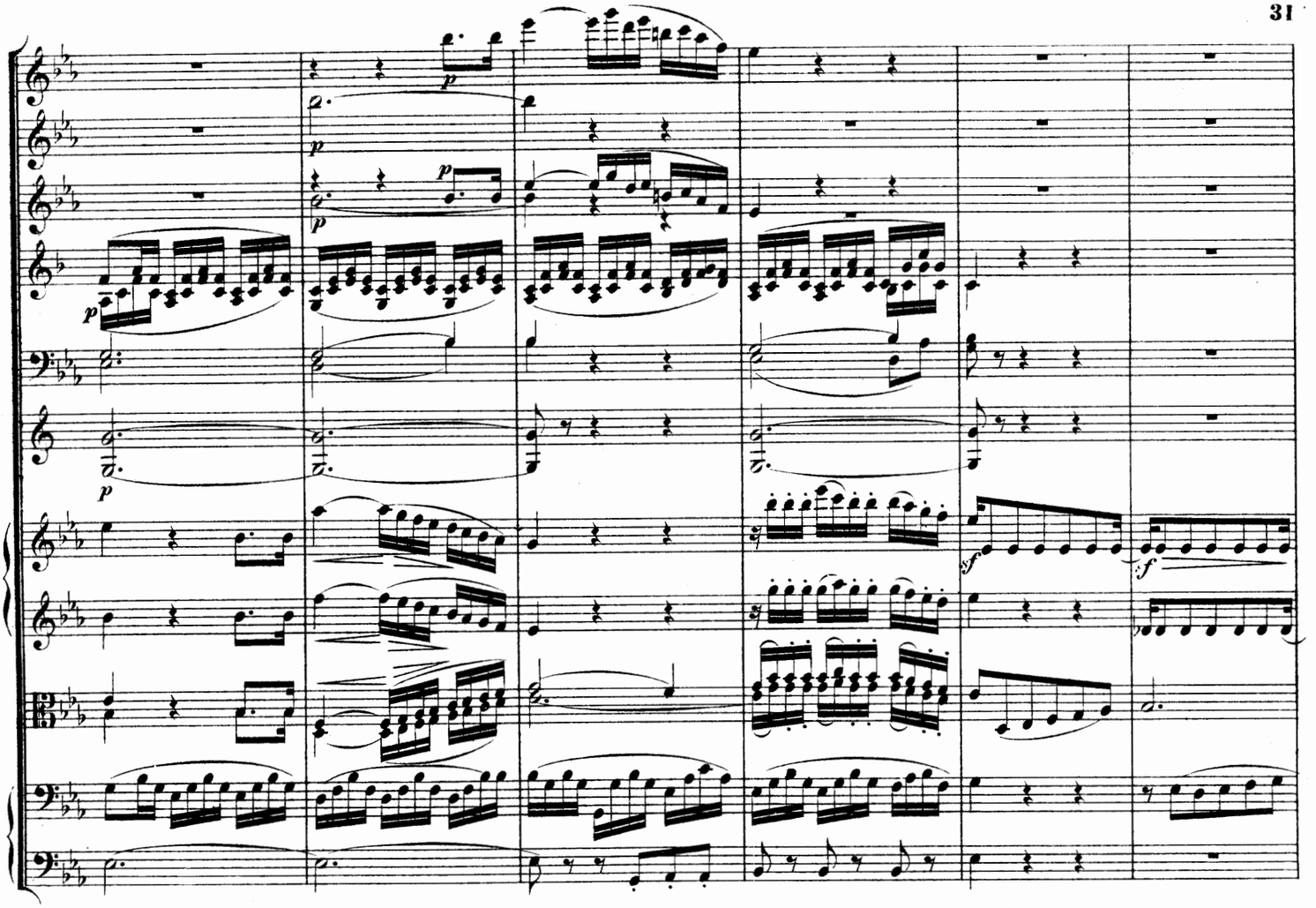

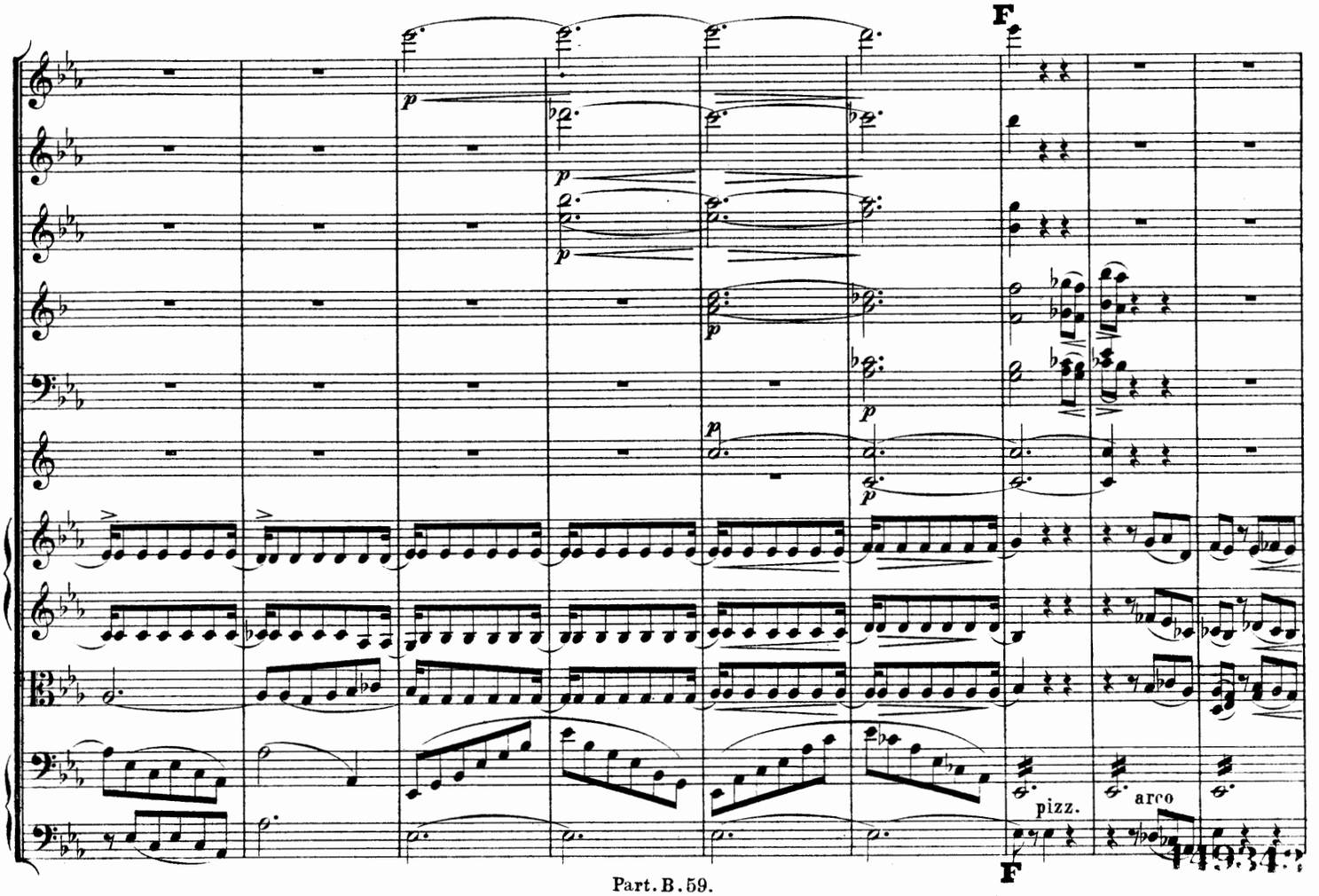
F
pizz.
arco
F

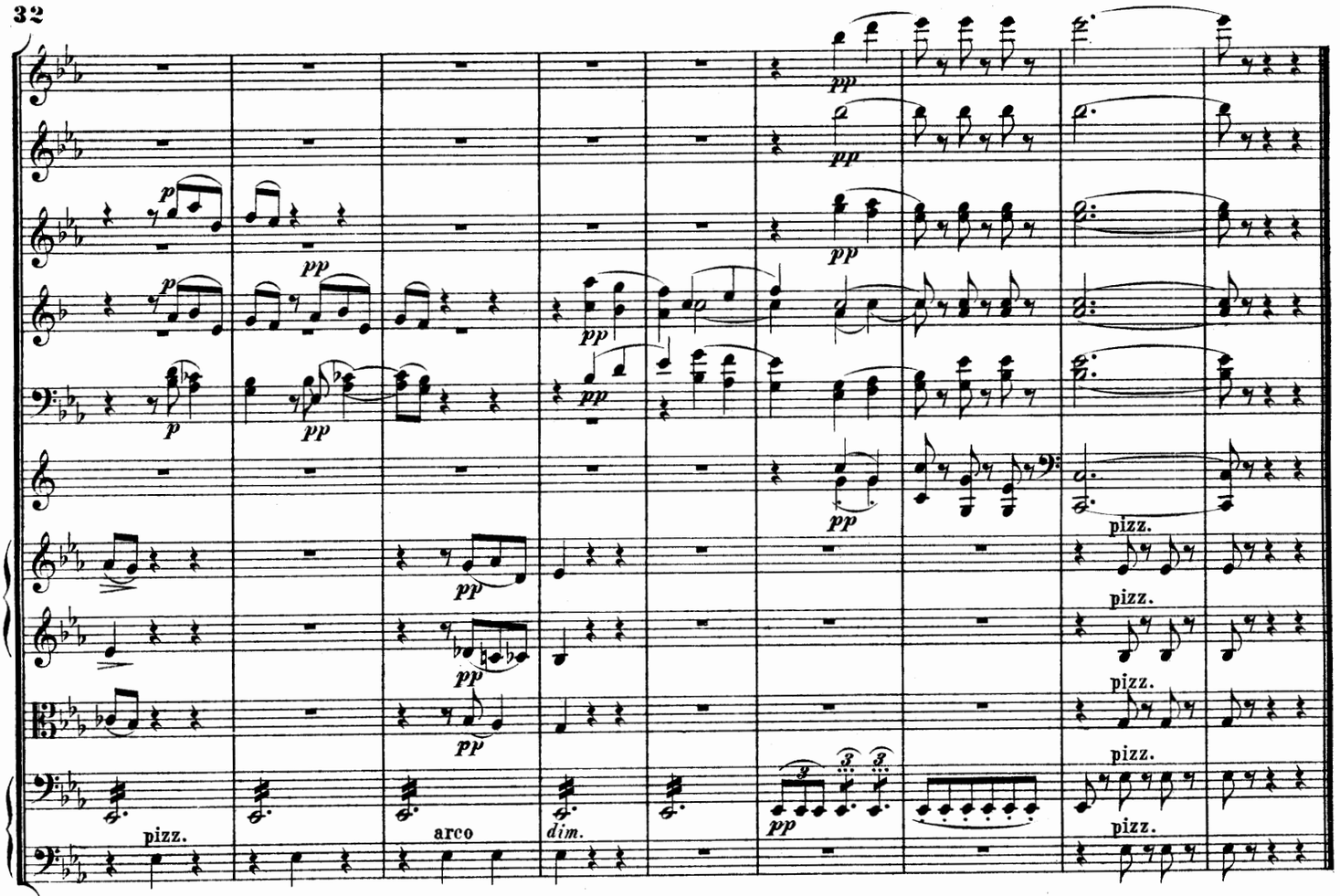

MENUETTO.
Allegro molto.

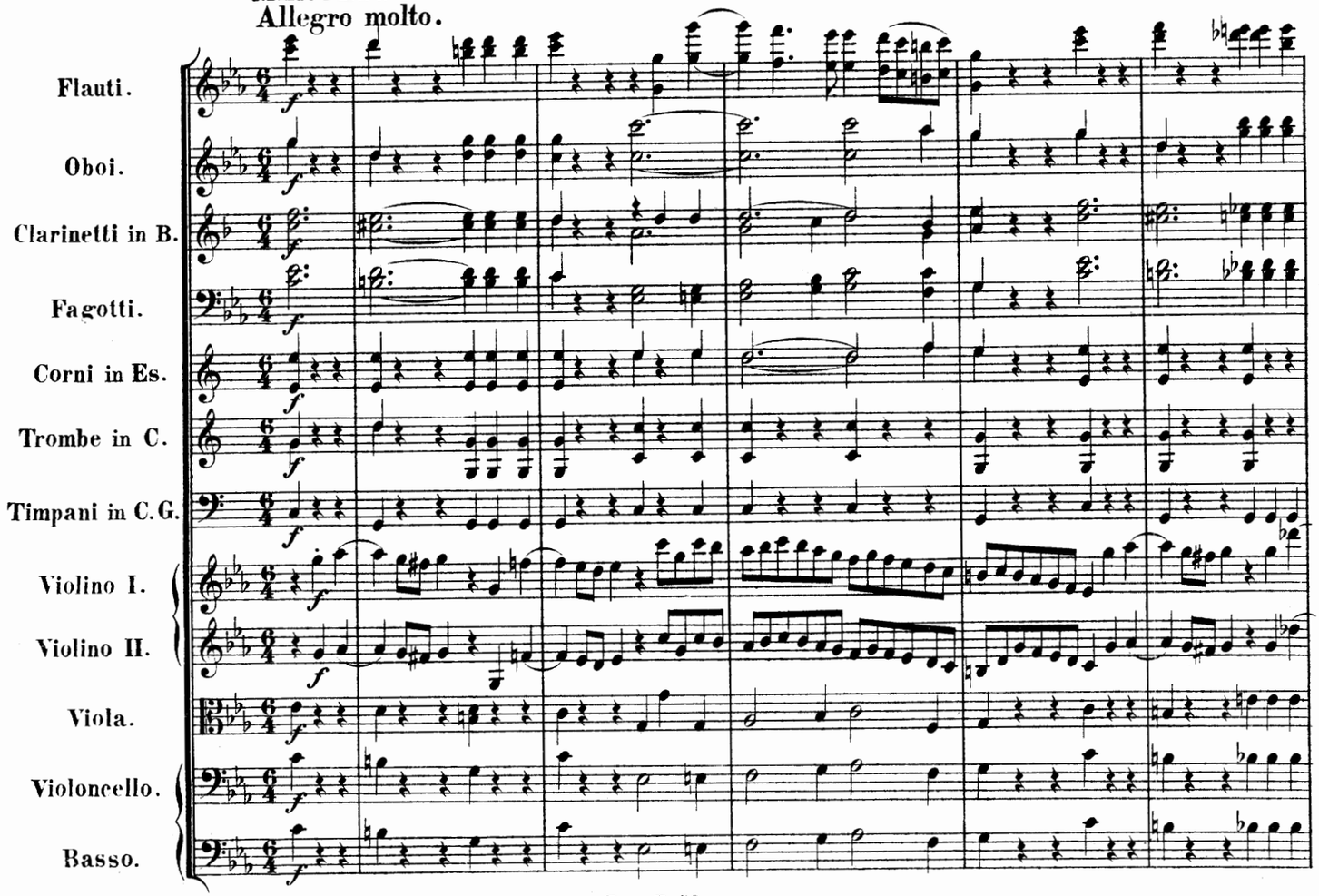

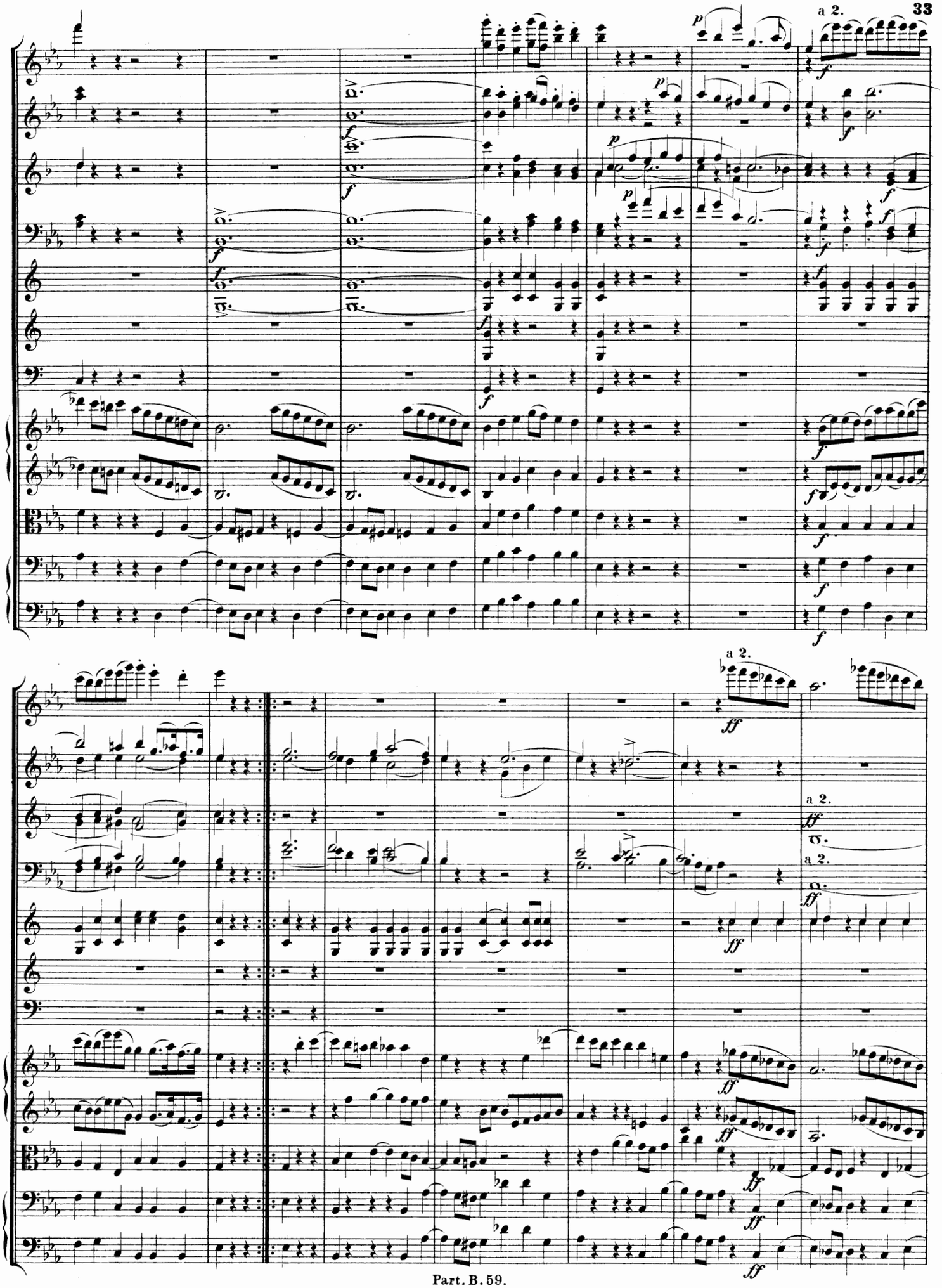
a 2.
a 2.
a 2.
a 2.

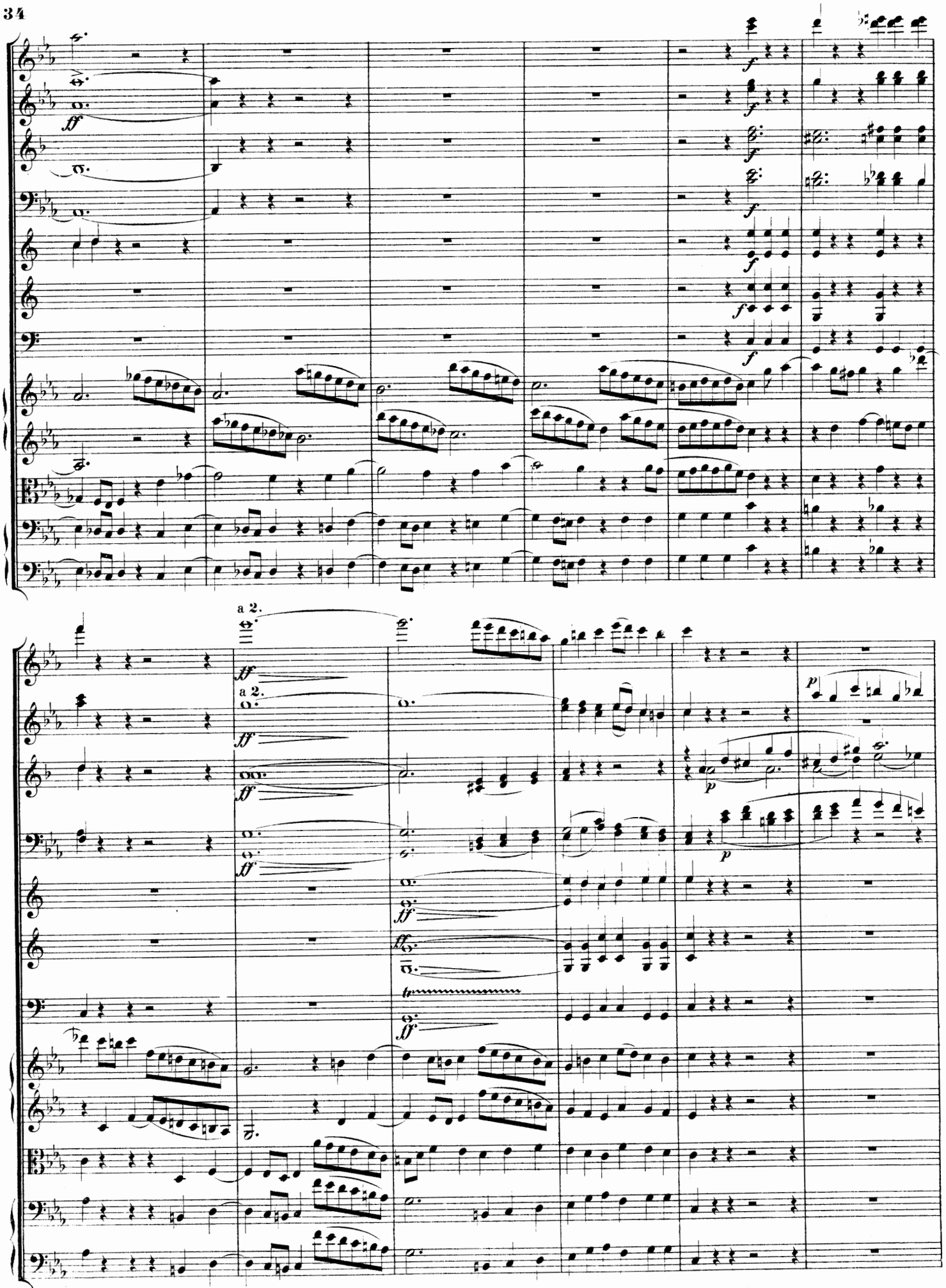
a 2.
a 2.

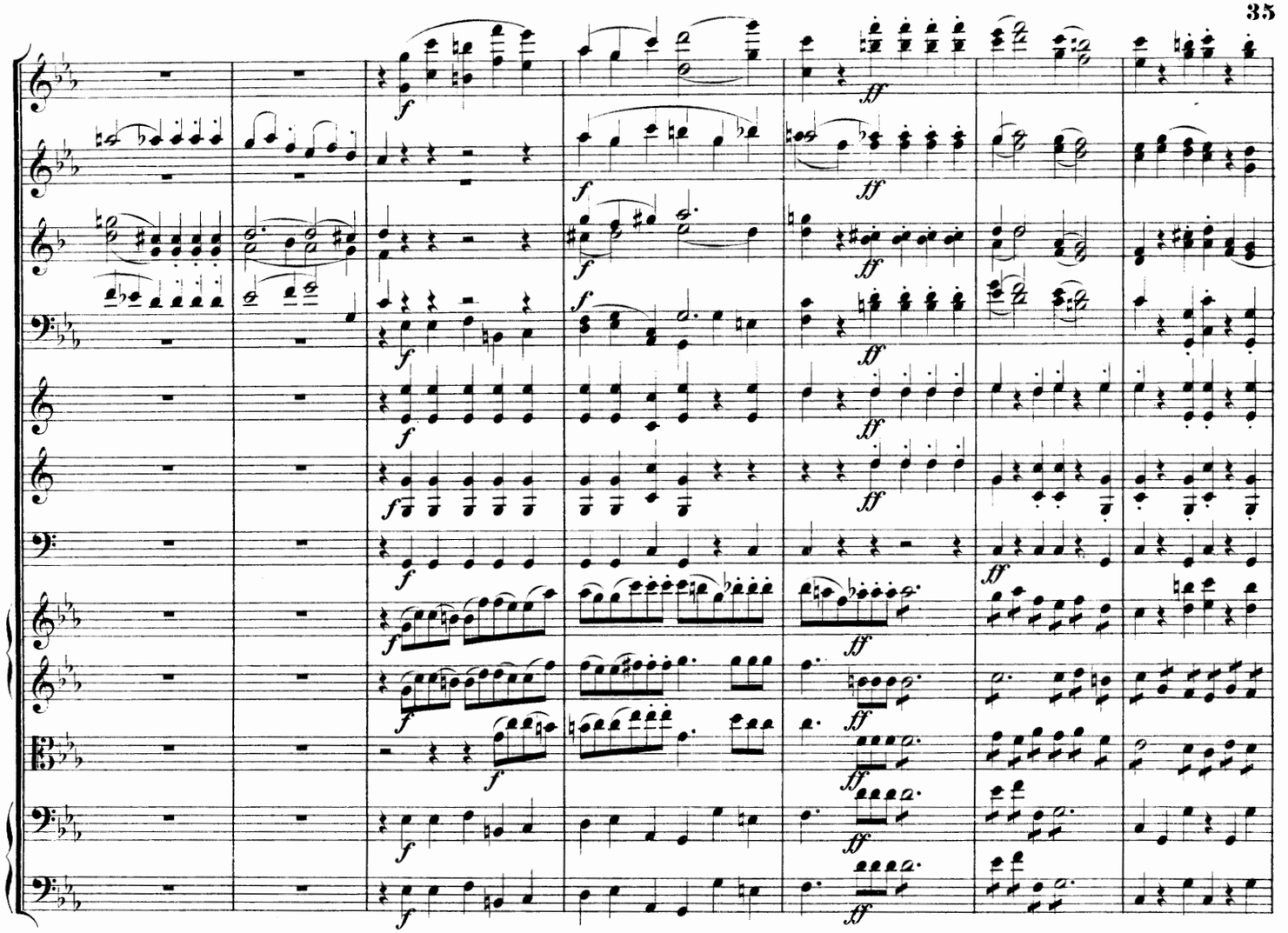

Trio.

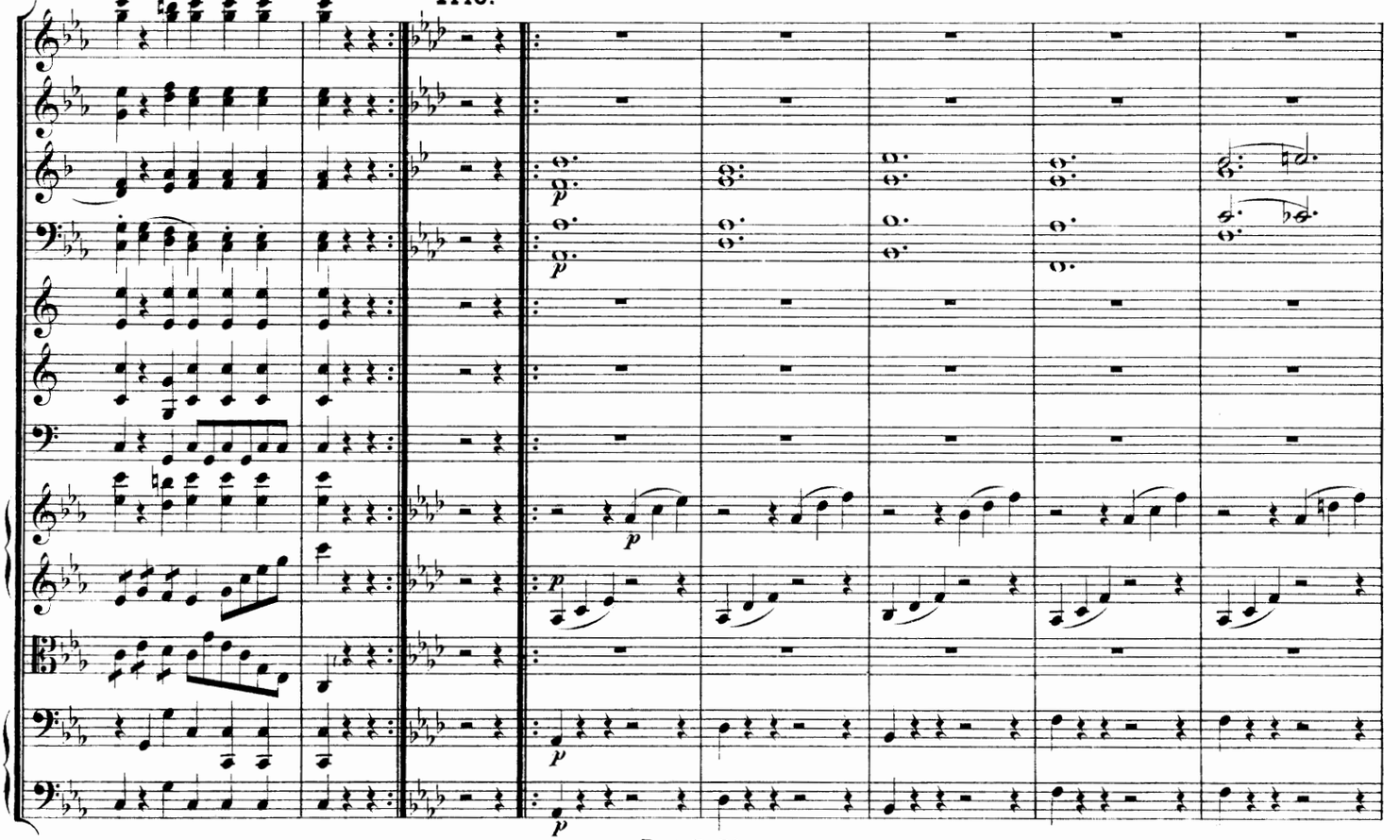

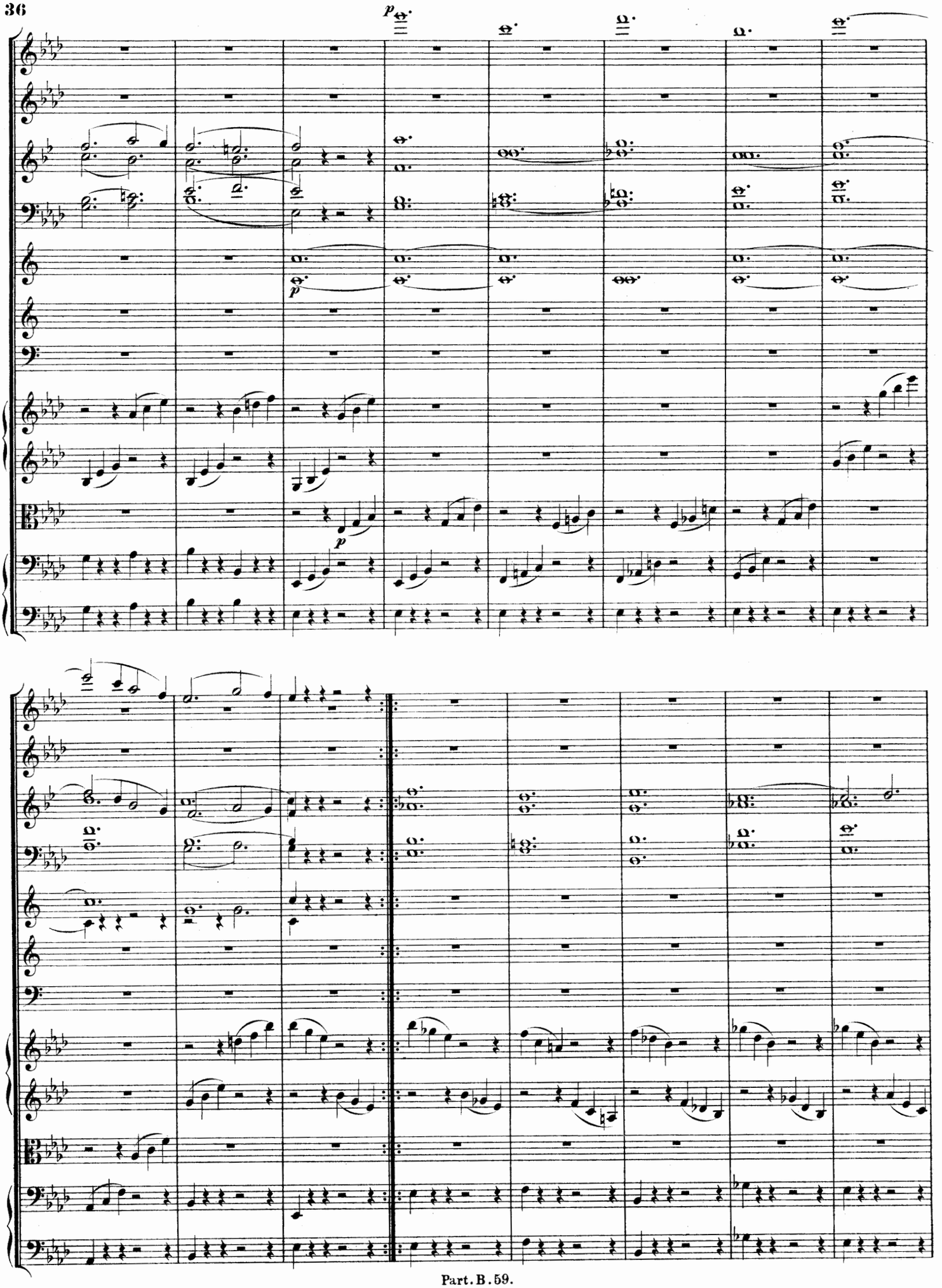
p
p

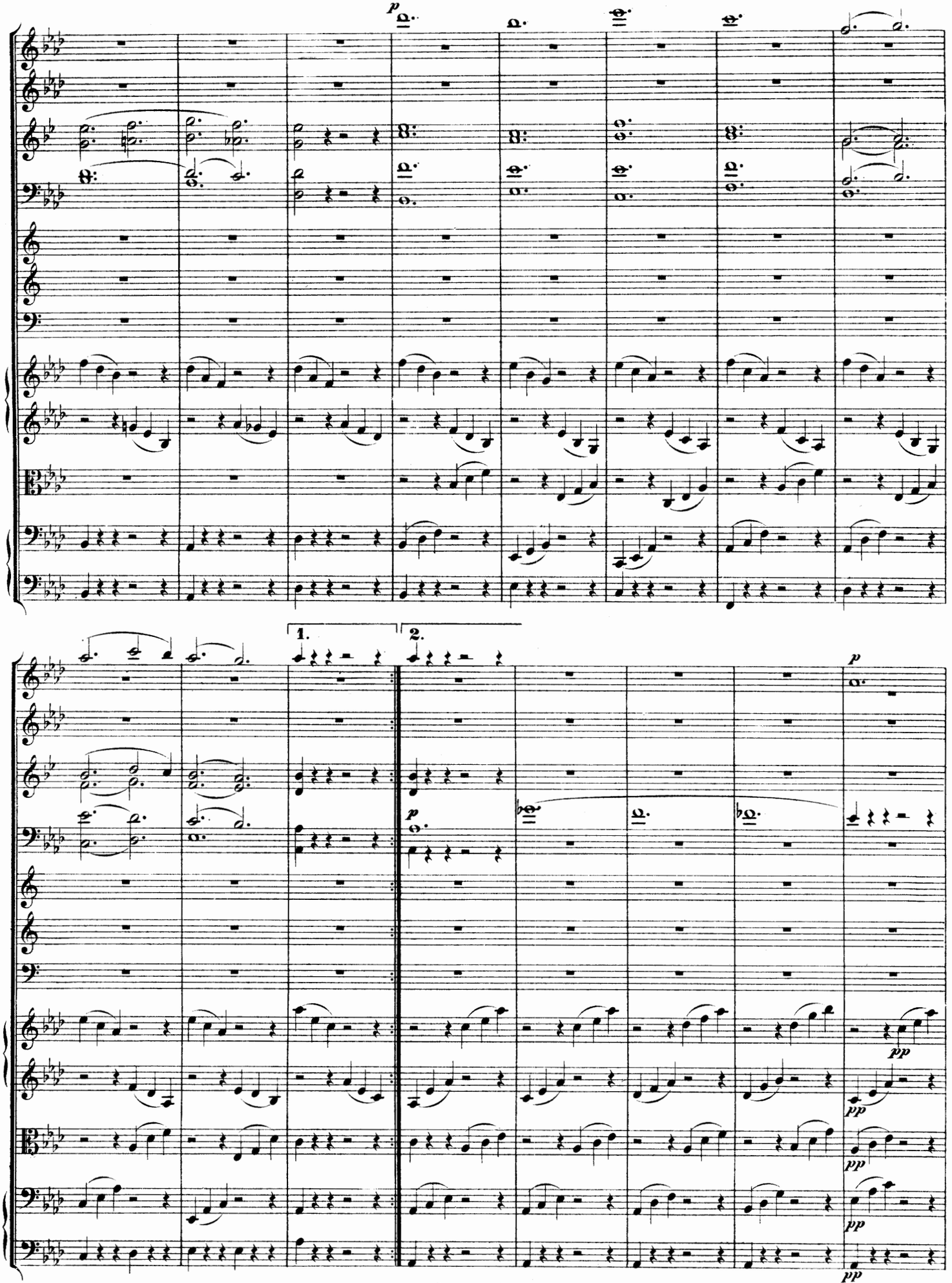
p
1.
2.
p
p
pp
pp
pp
pp

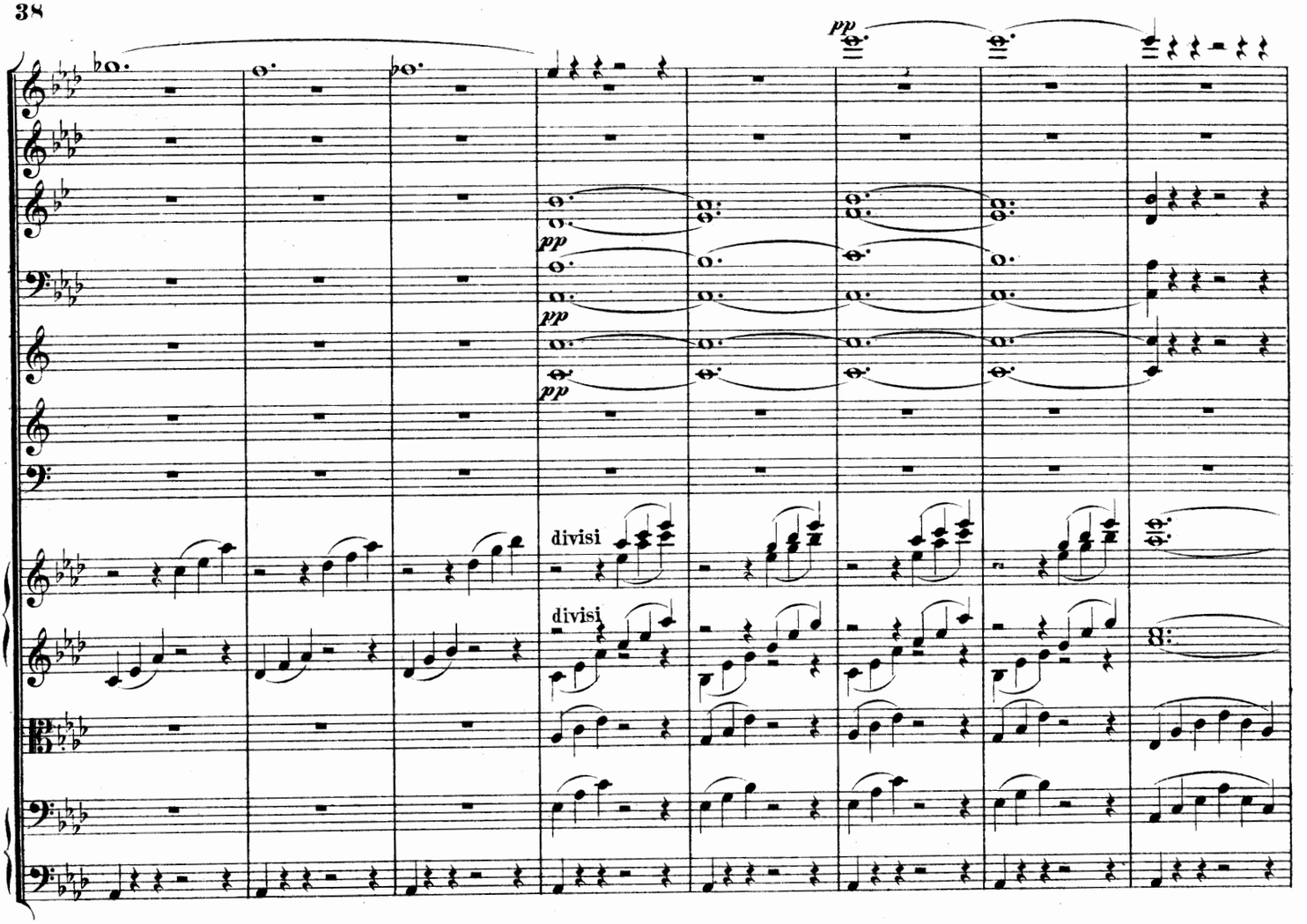
pp
pp
pp
pp
divisi
divisi

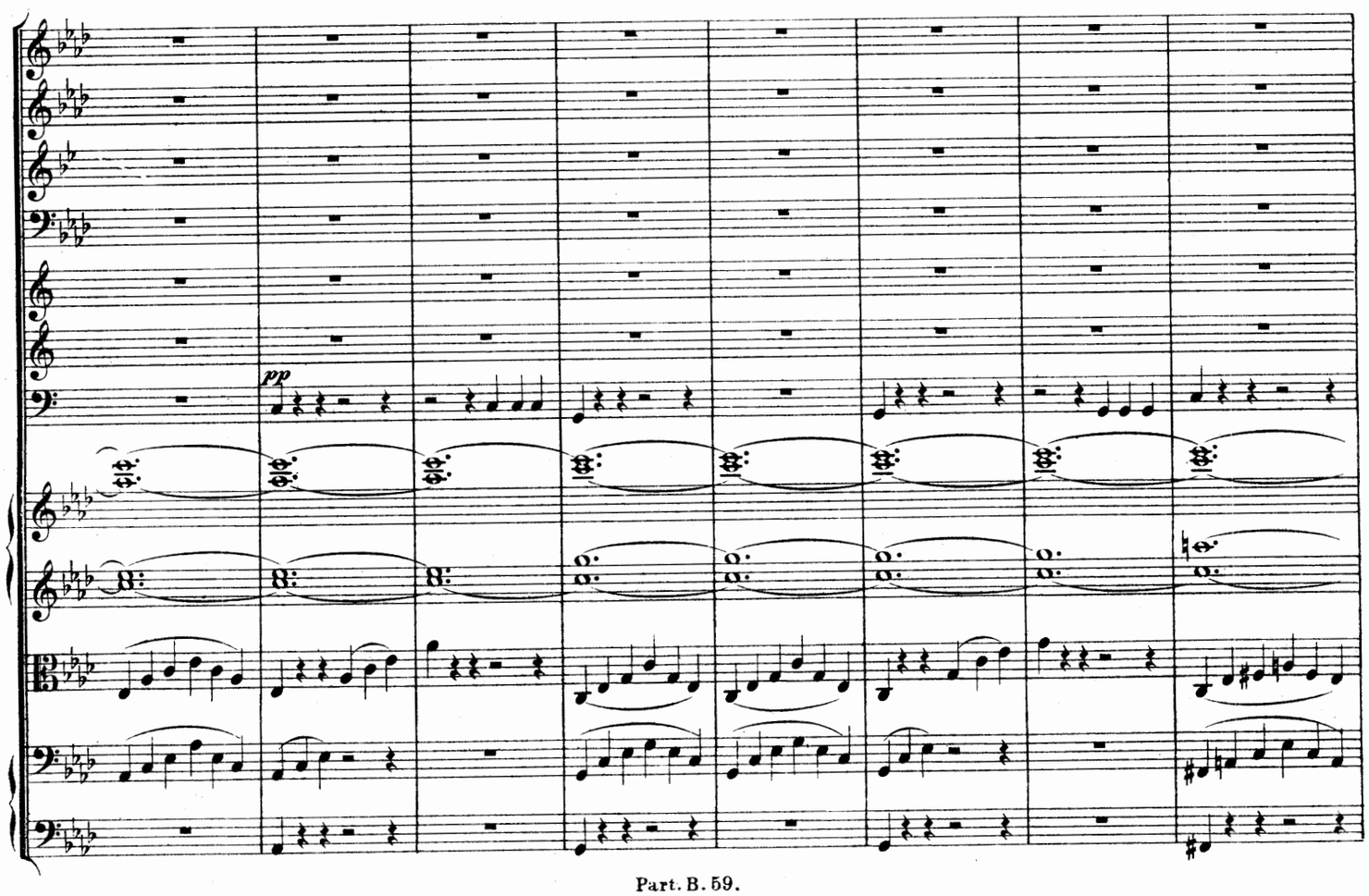
pp

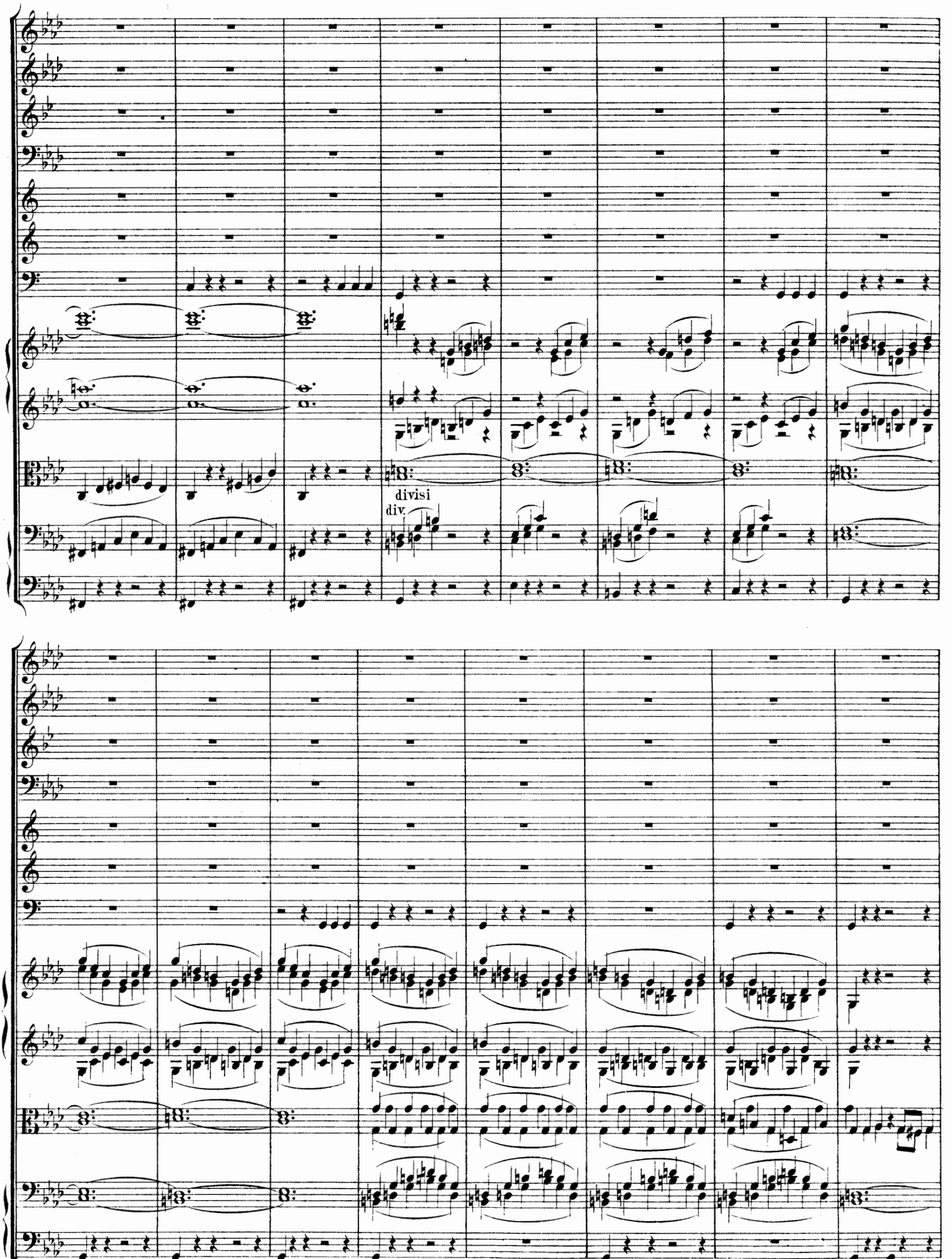
divisi
div.

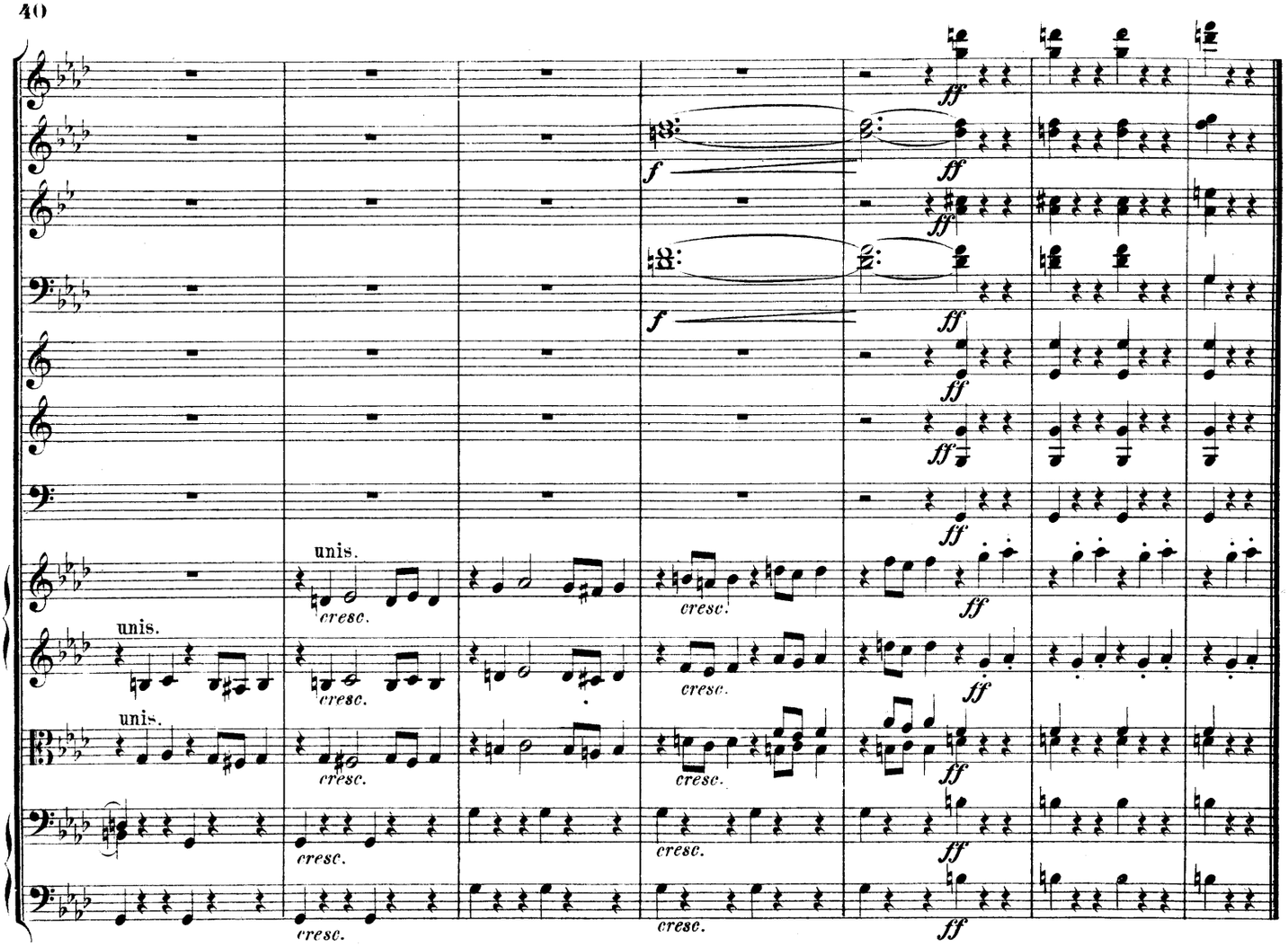

Menuetto Da Capo senza Replica.

Allegro con fuoco.

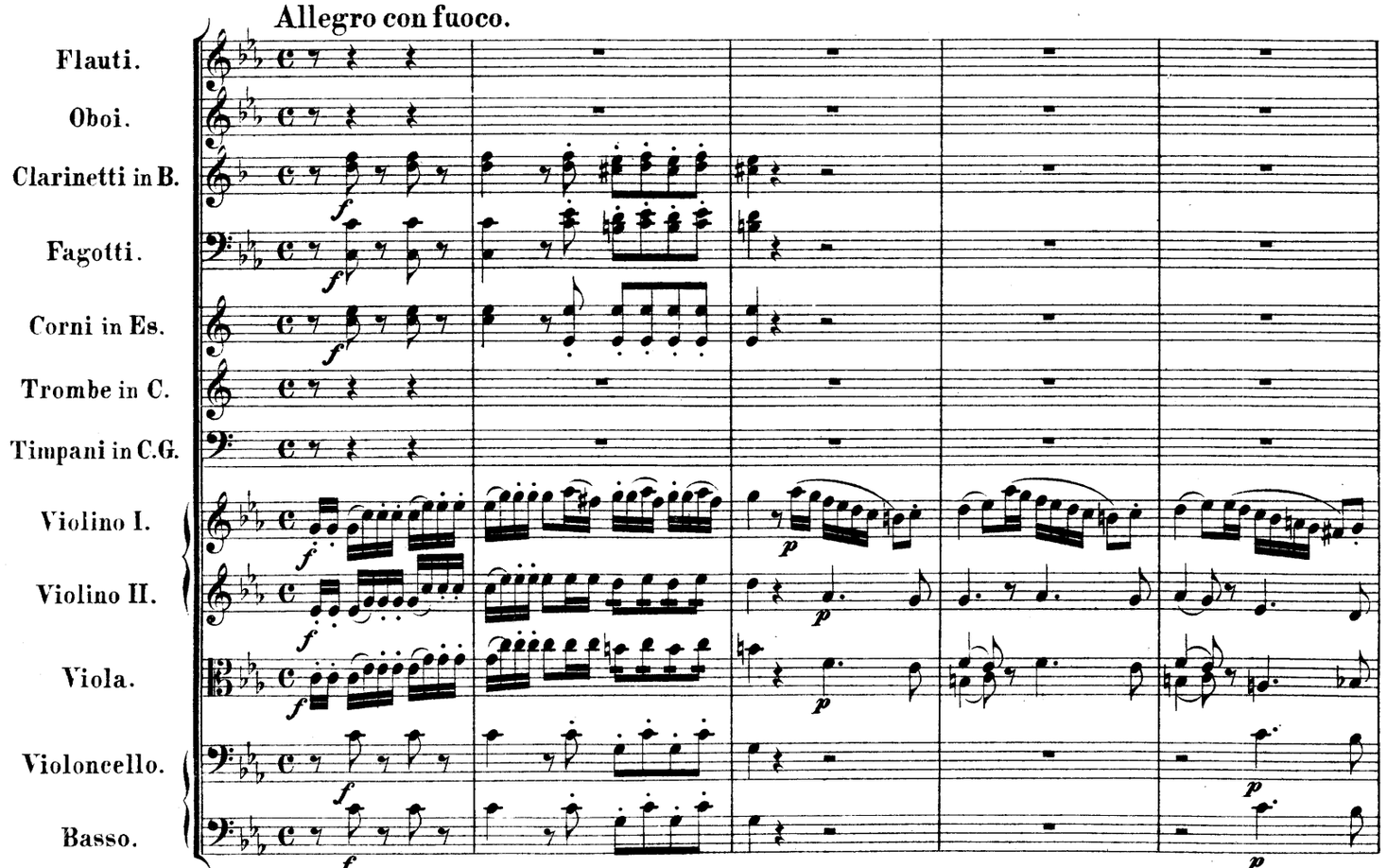

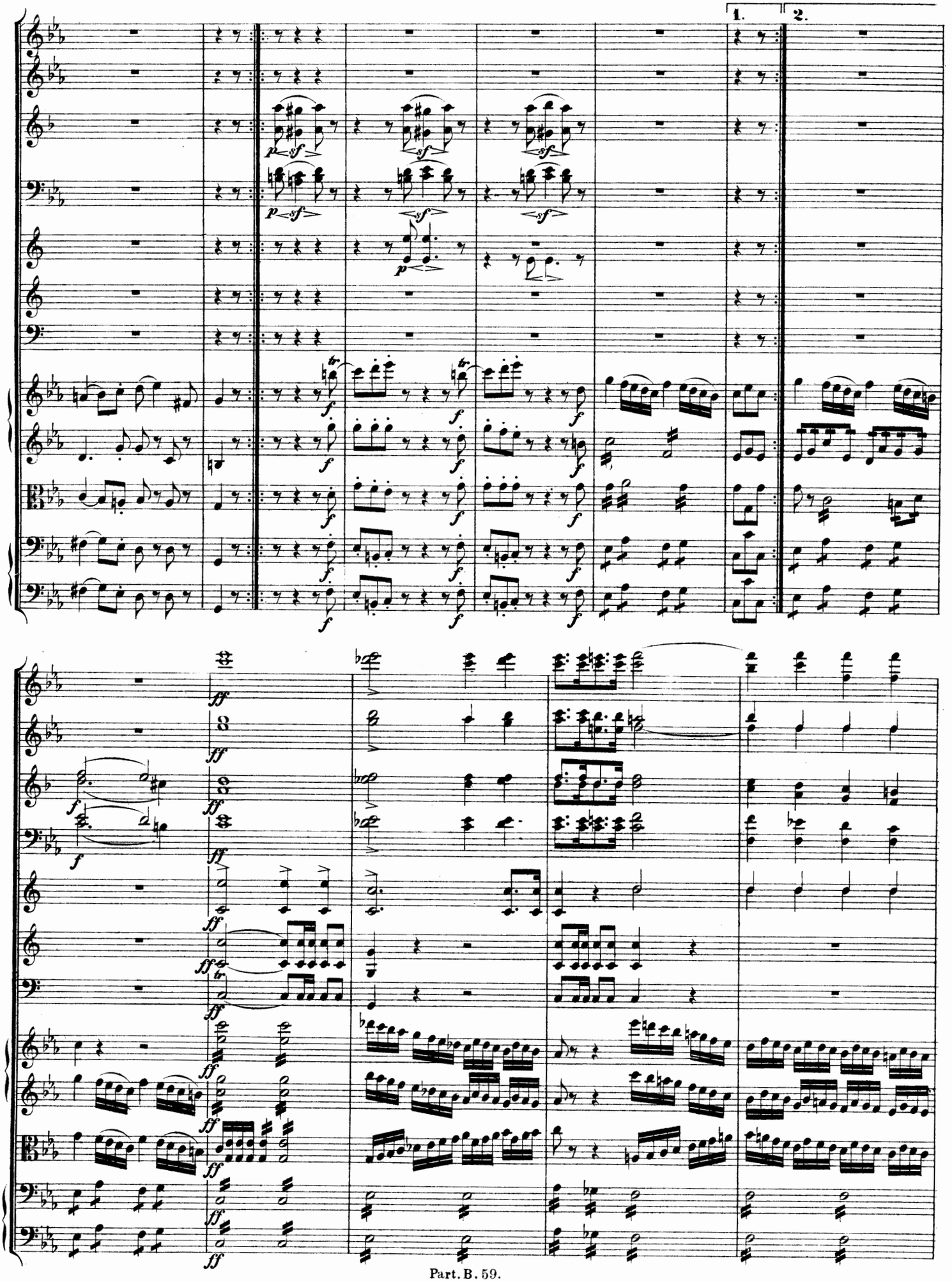
1.
2.

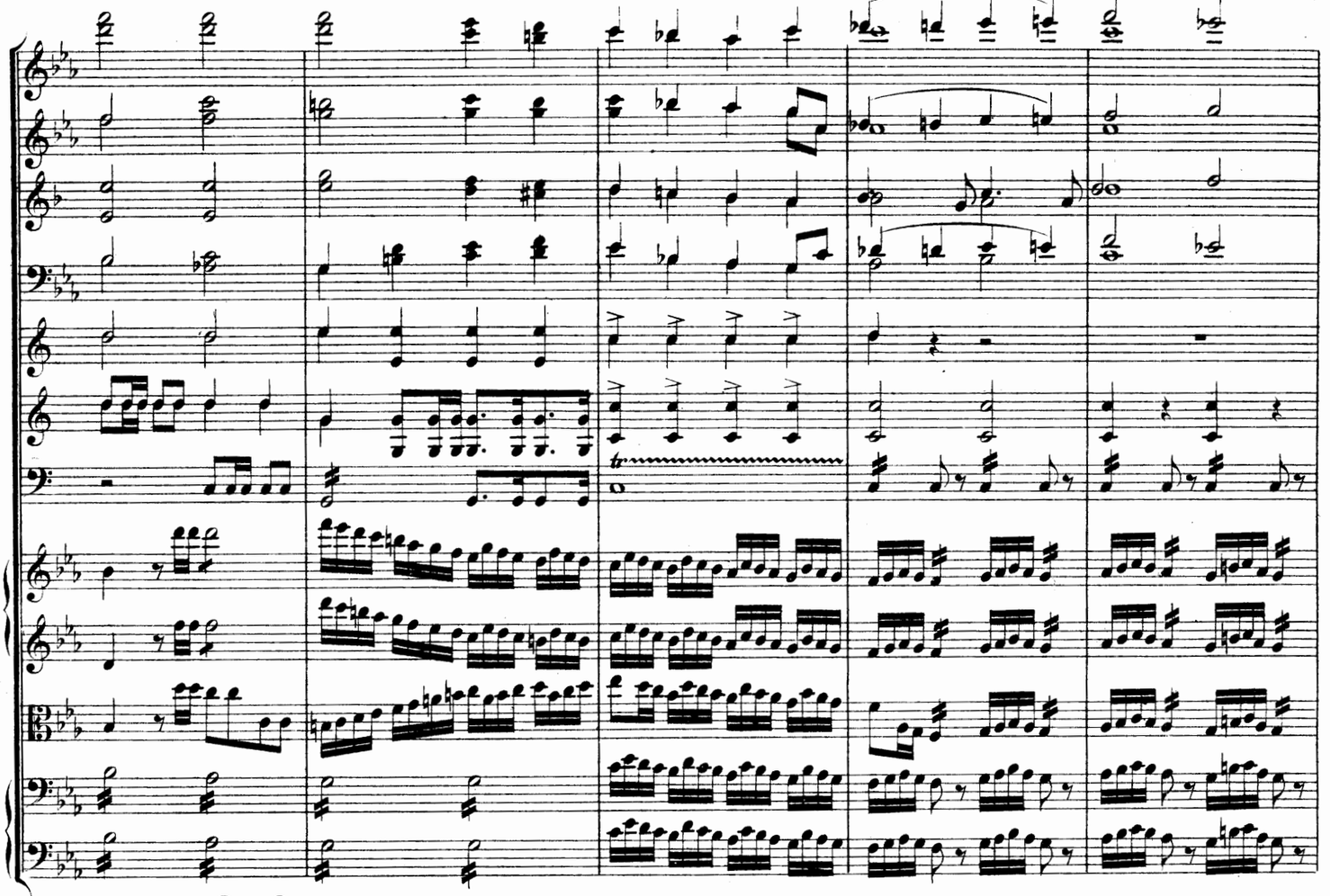

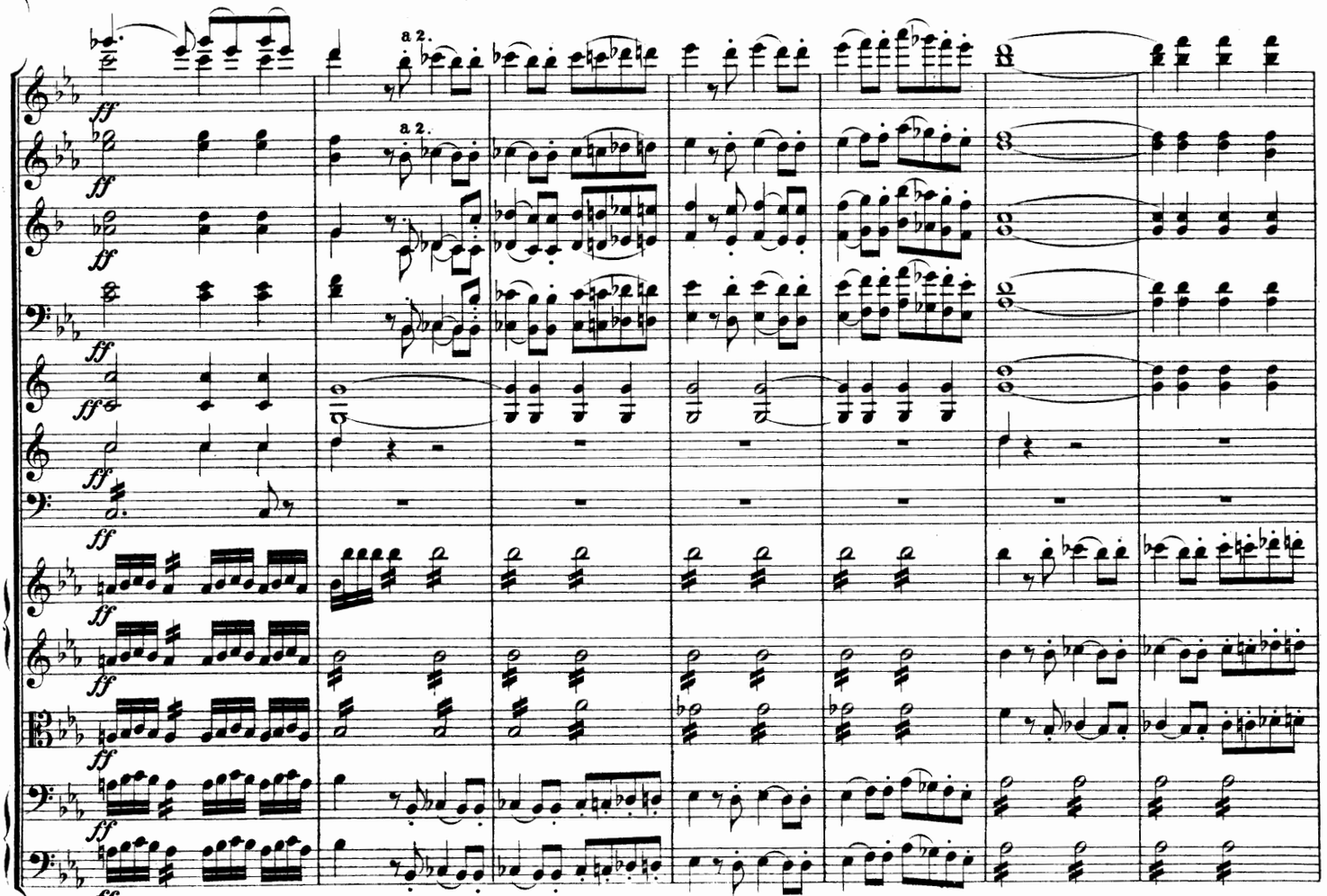
a 2.
a 2.

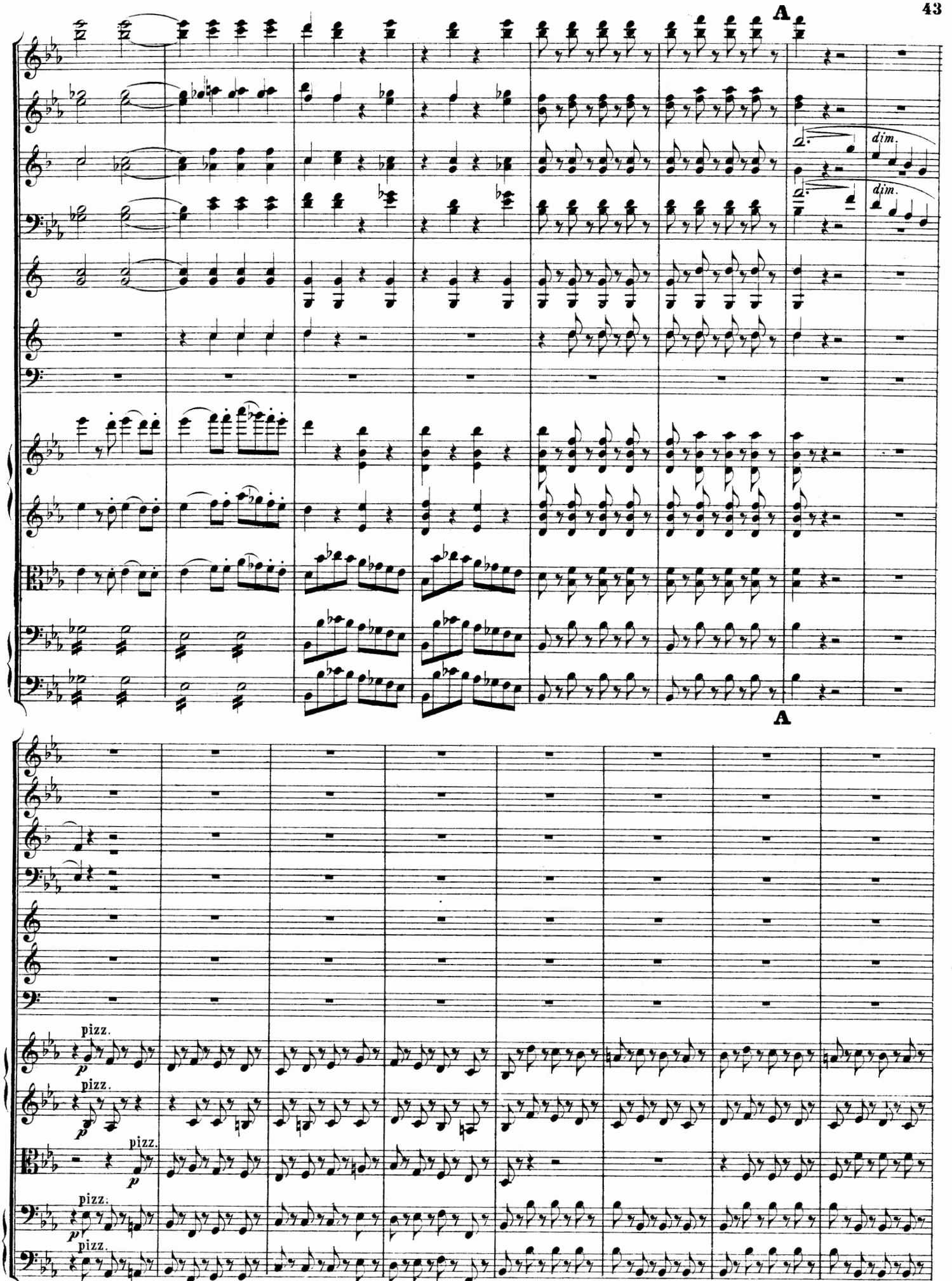
A
dim.
dim.
A
pizz.
p
pizz.
p
pizz.
p
pizz.
p
pizz.
p

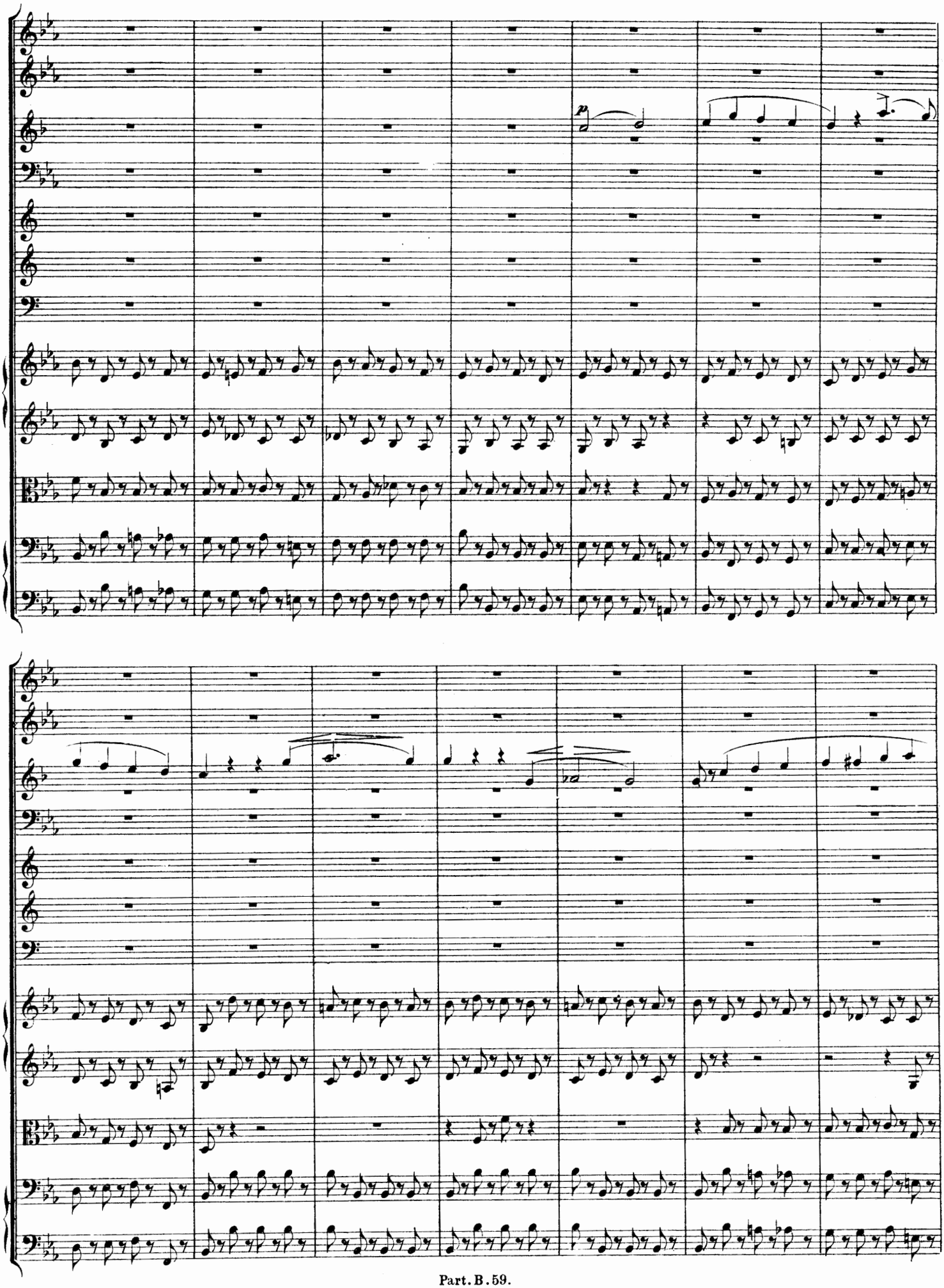

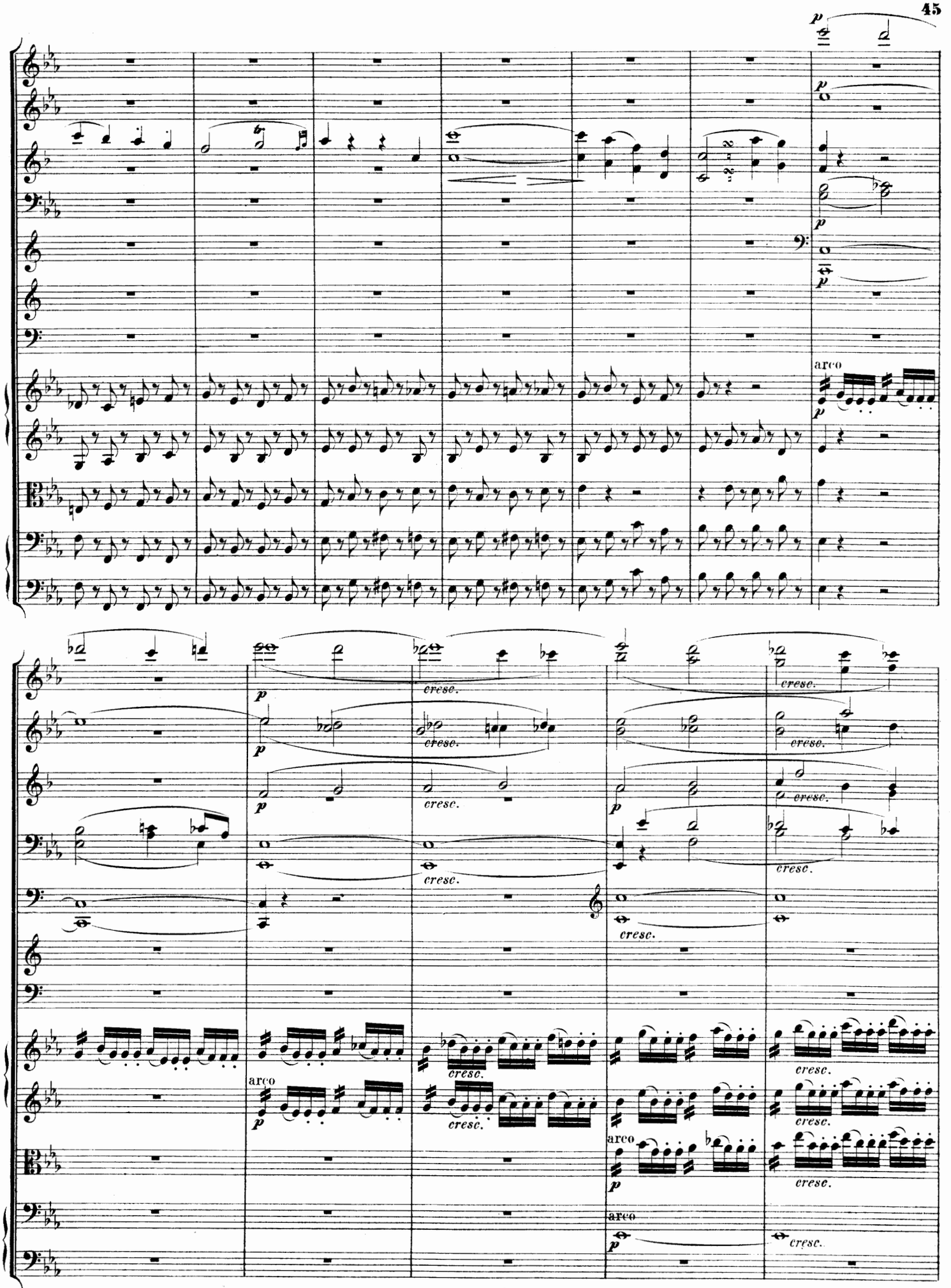
arco
cresc.
arco
arco
arco

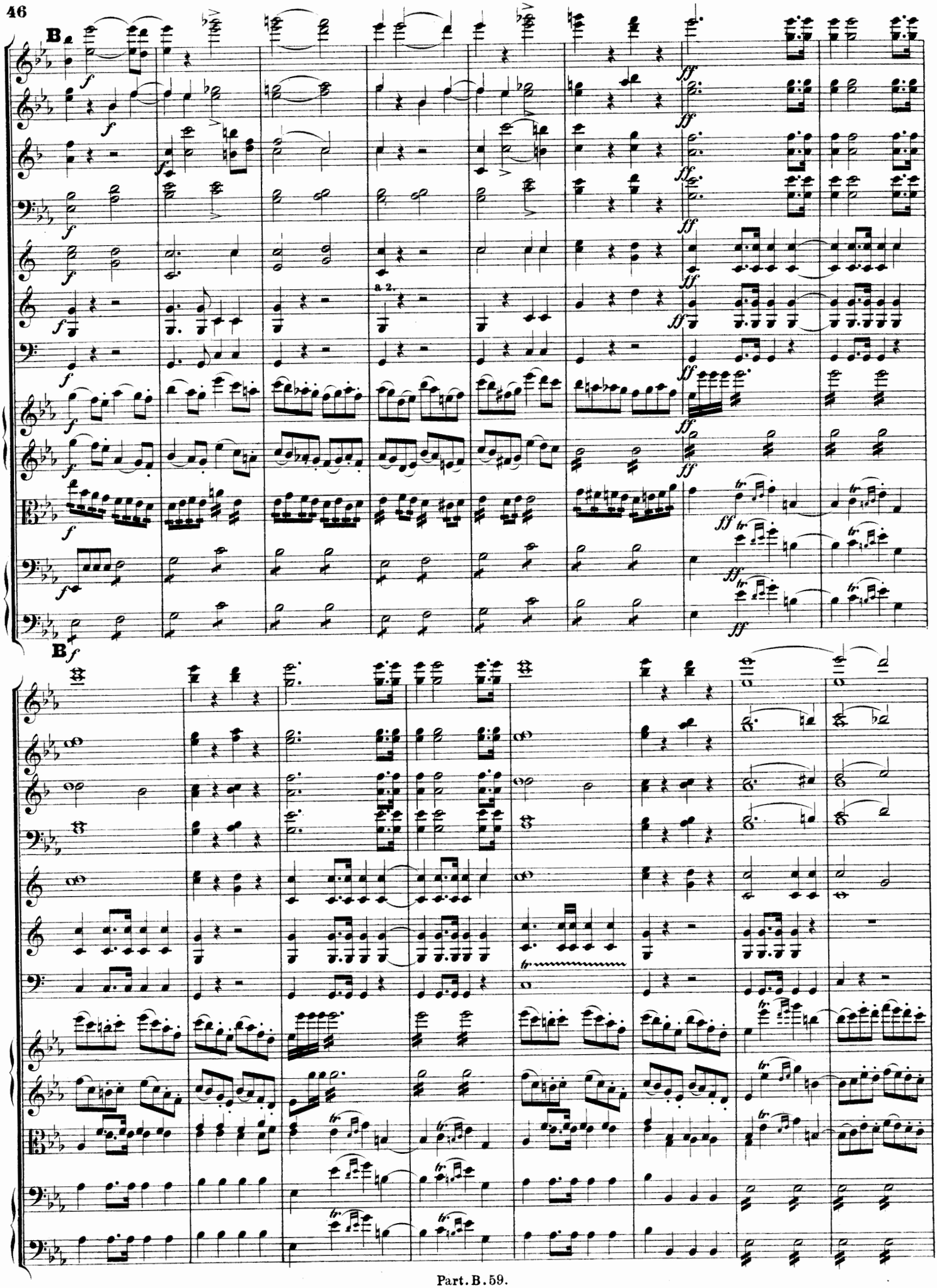
B
f
ff
a 2.
B
f

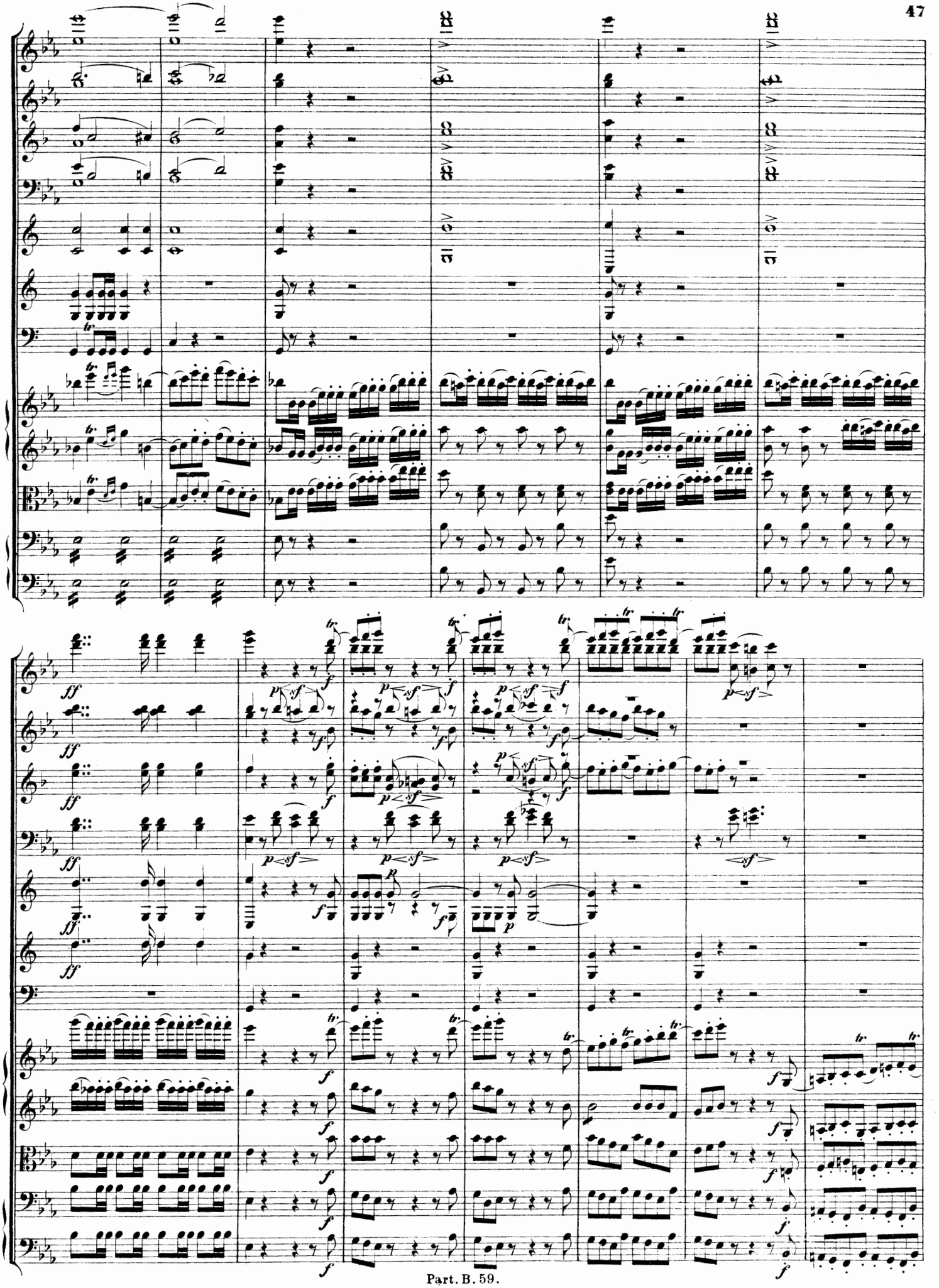

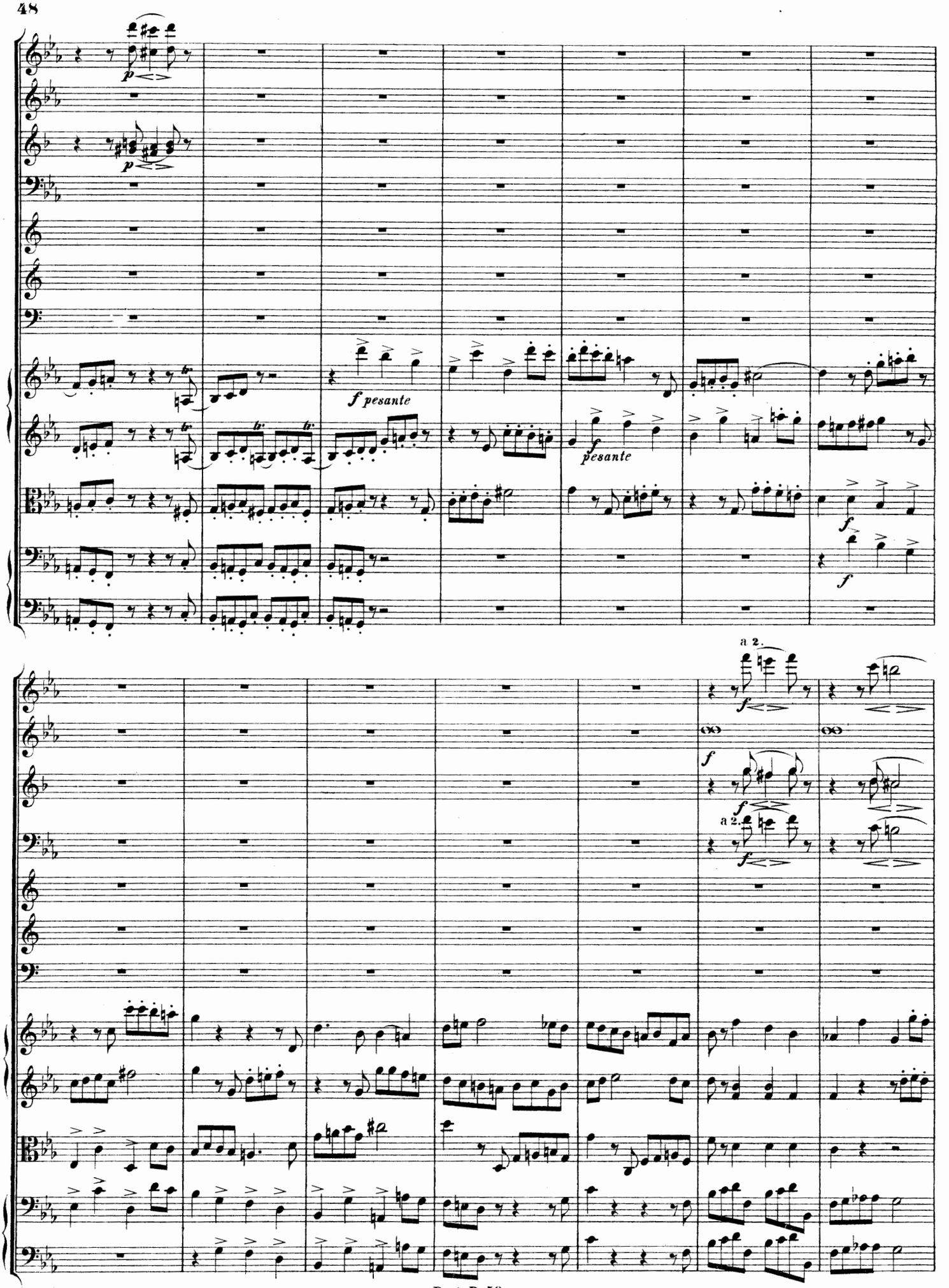
p
p
f pesante
f pesante
f
f
a 2.
f
f
a 2.
f

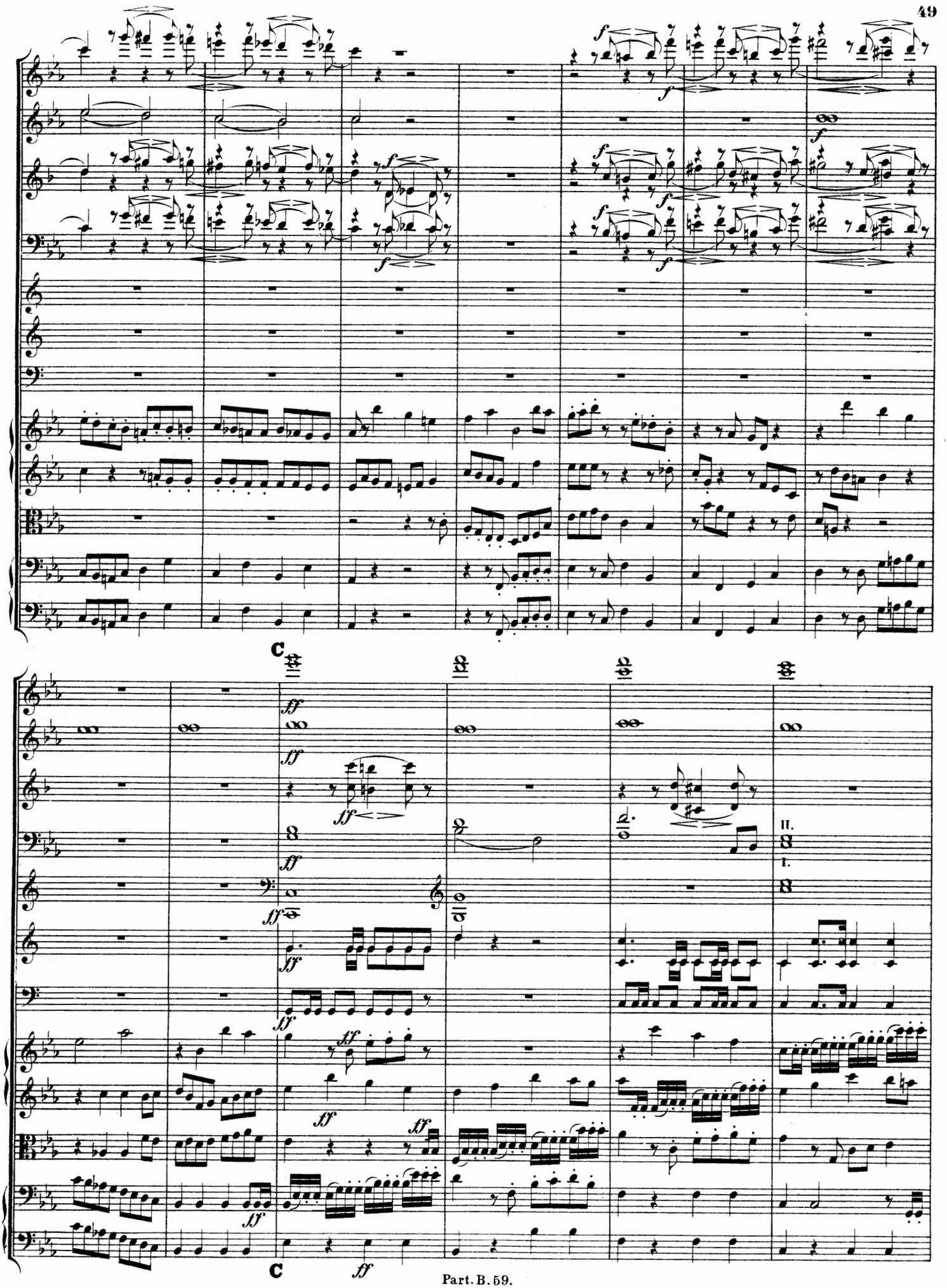
C
ff
II.
I.
C
ff

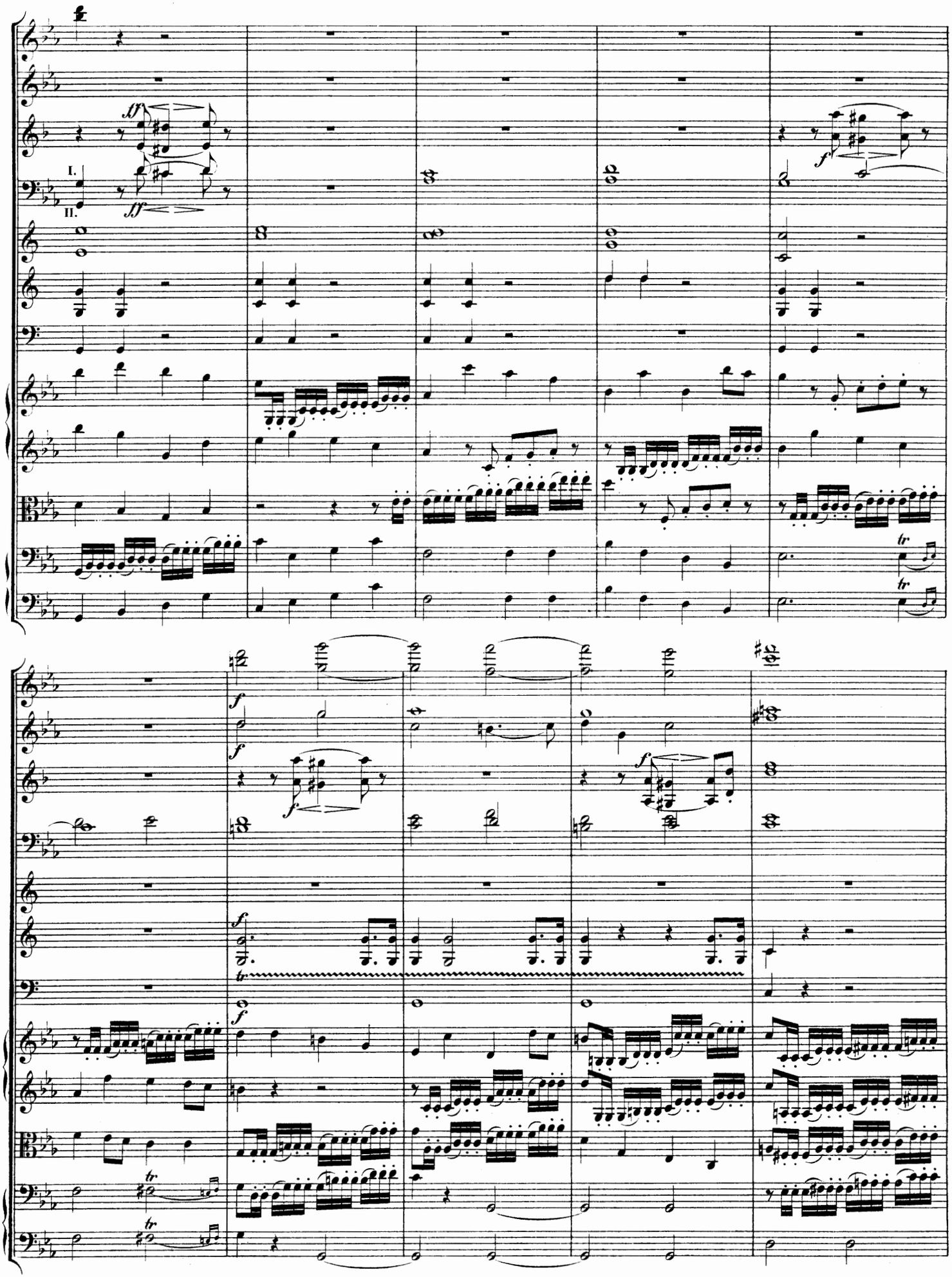
I.
II.
sff
sff
f
f
f
f
f
f
f
f
tr
tr
tr
tr

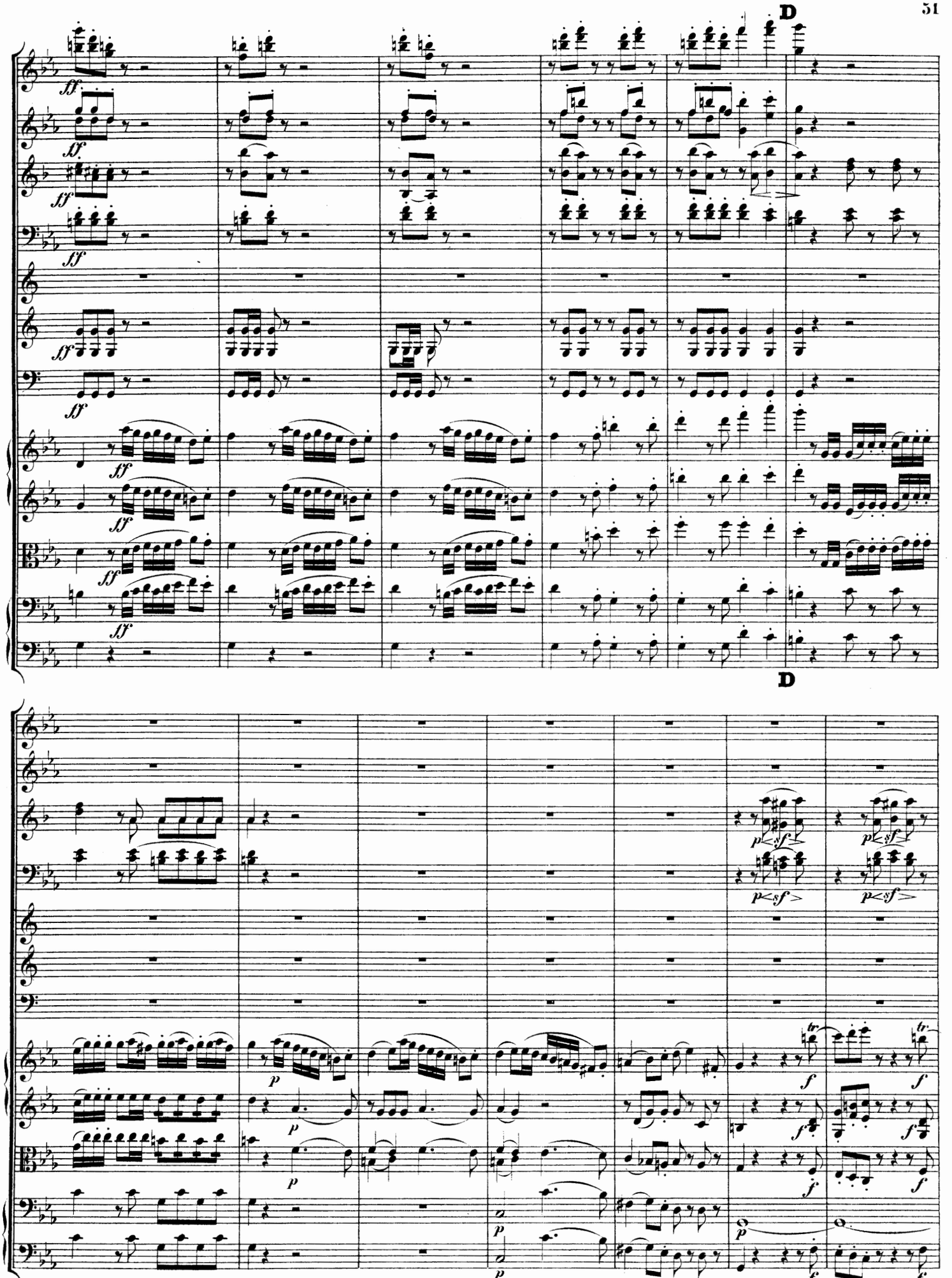
D
ff
D
p
sf
f
tr

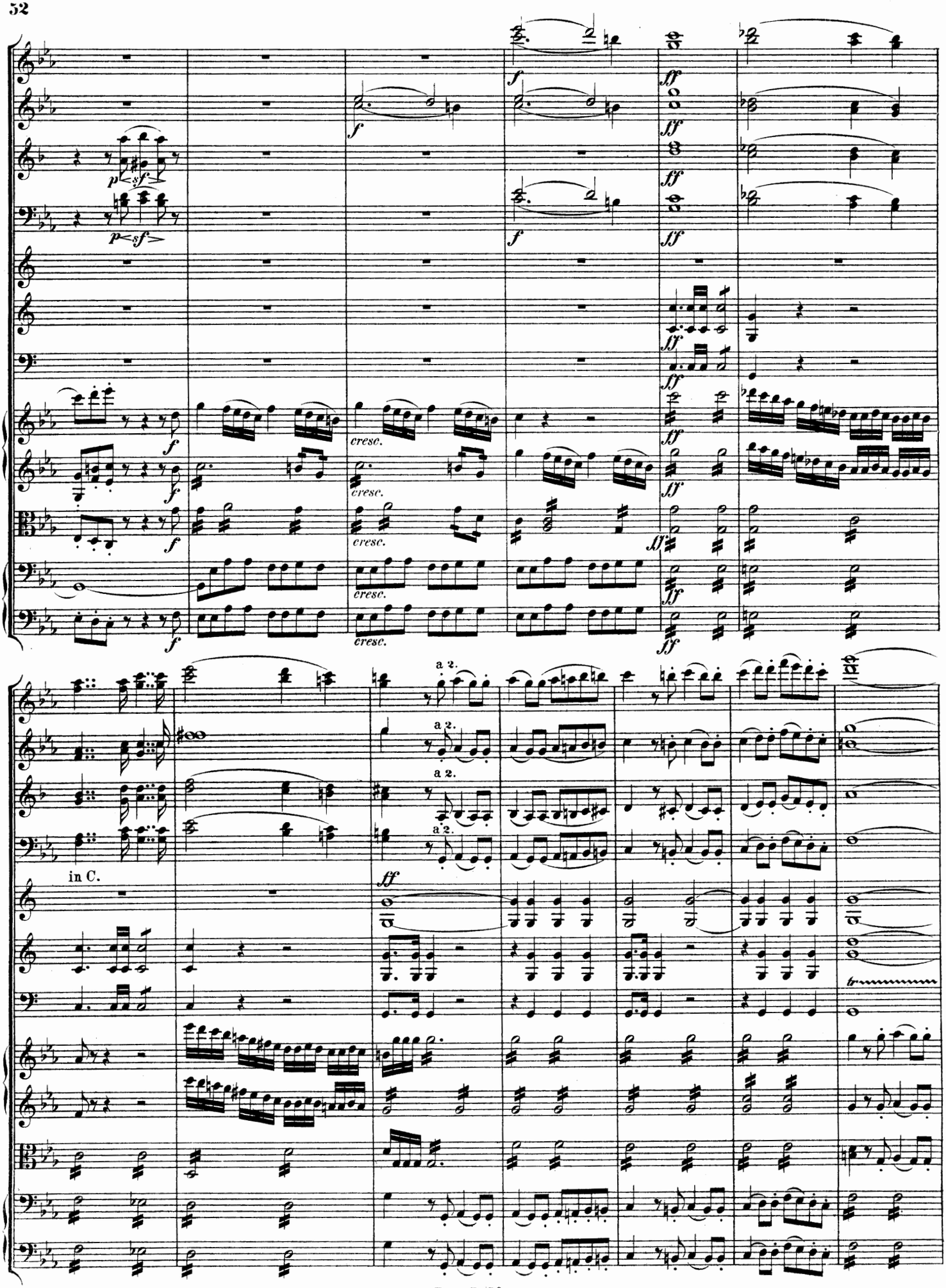
p sf
p sf
f
cresc.
ff
a 2.
in C.
tr

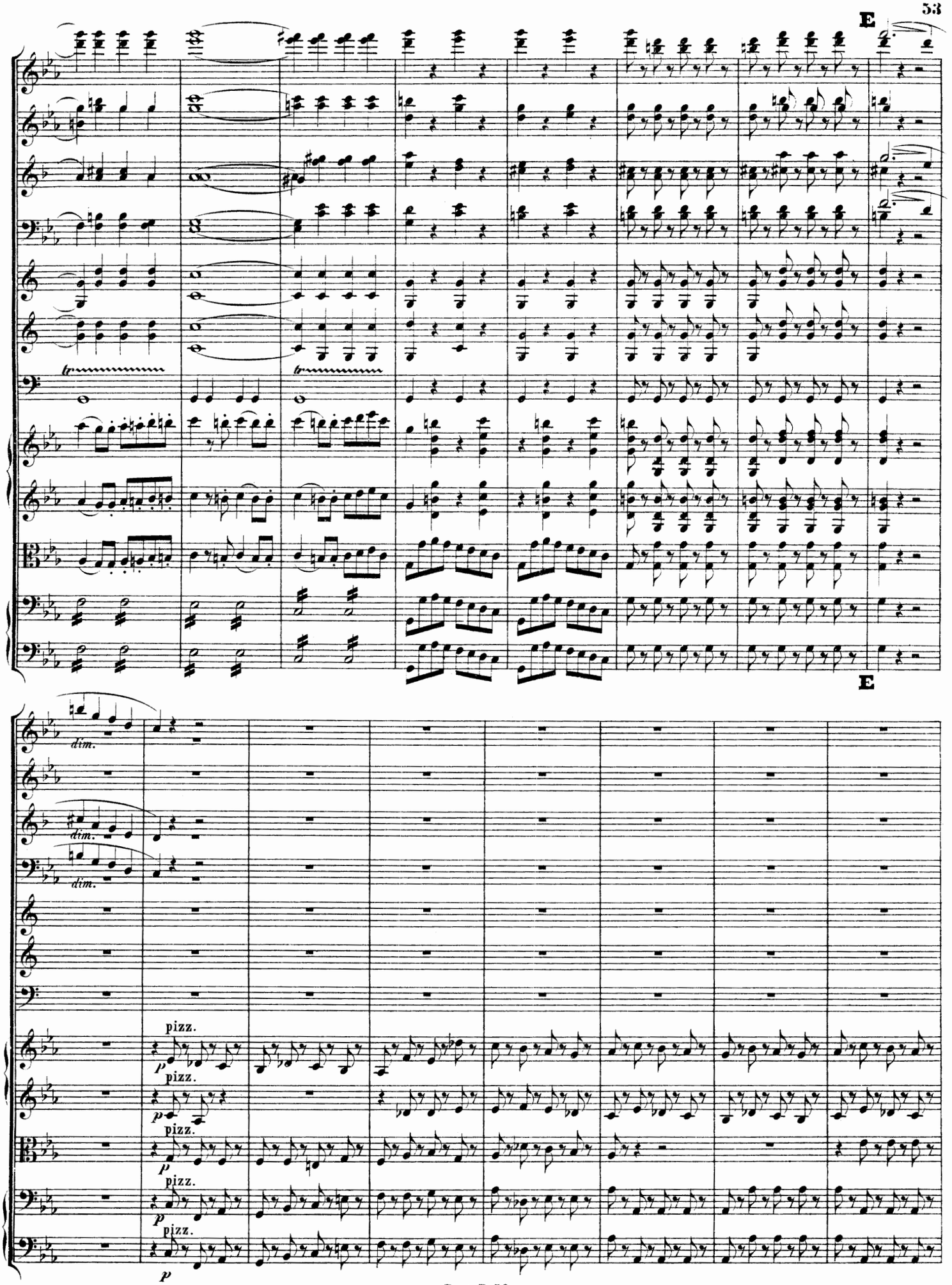
E
tr
tr
E
dim.
dim.
dim.
pizz.
p
pizz.
p
pizz.
p
pizz.
p
pizz.
p

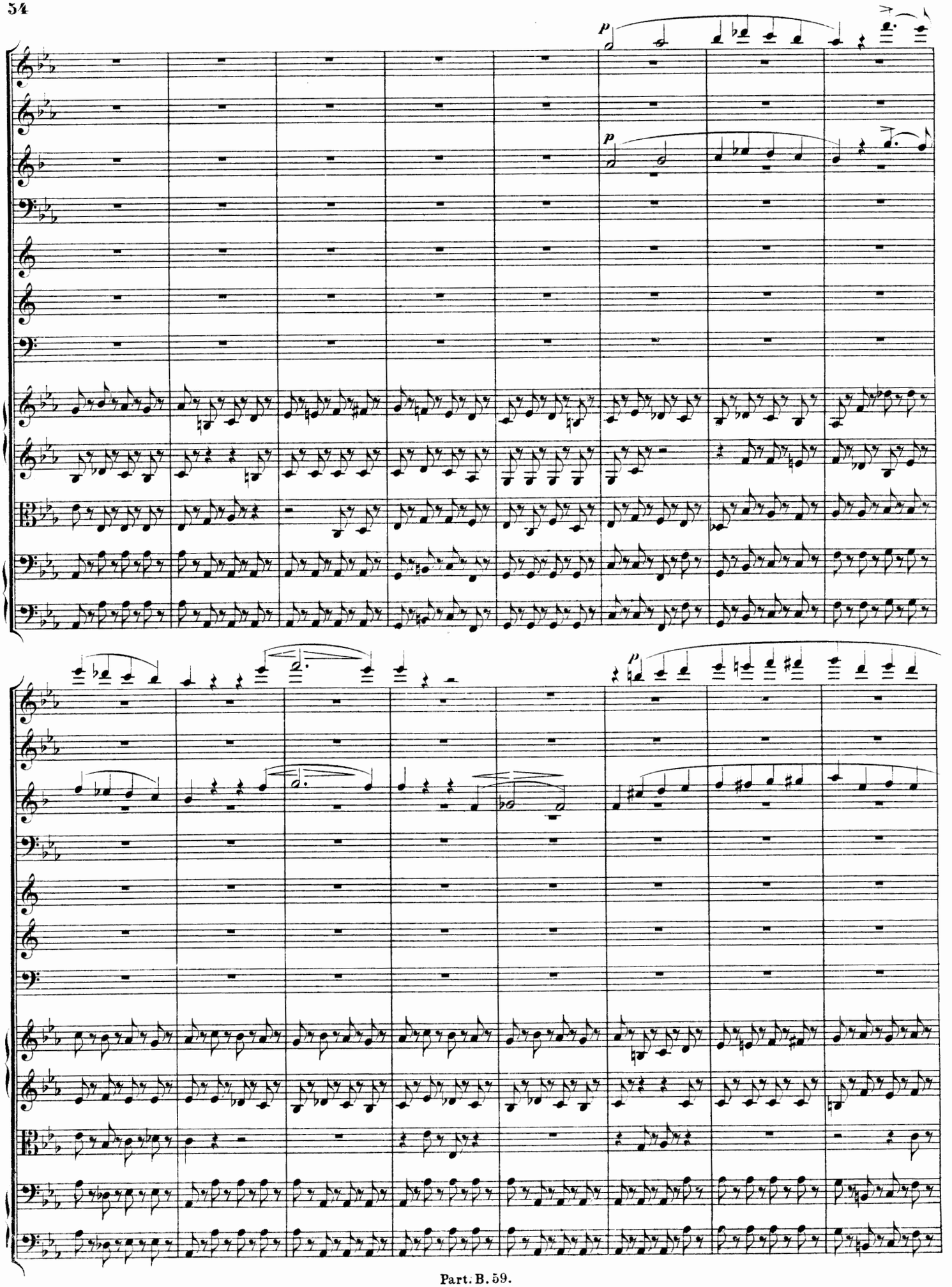
p
p
p

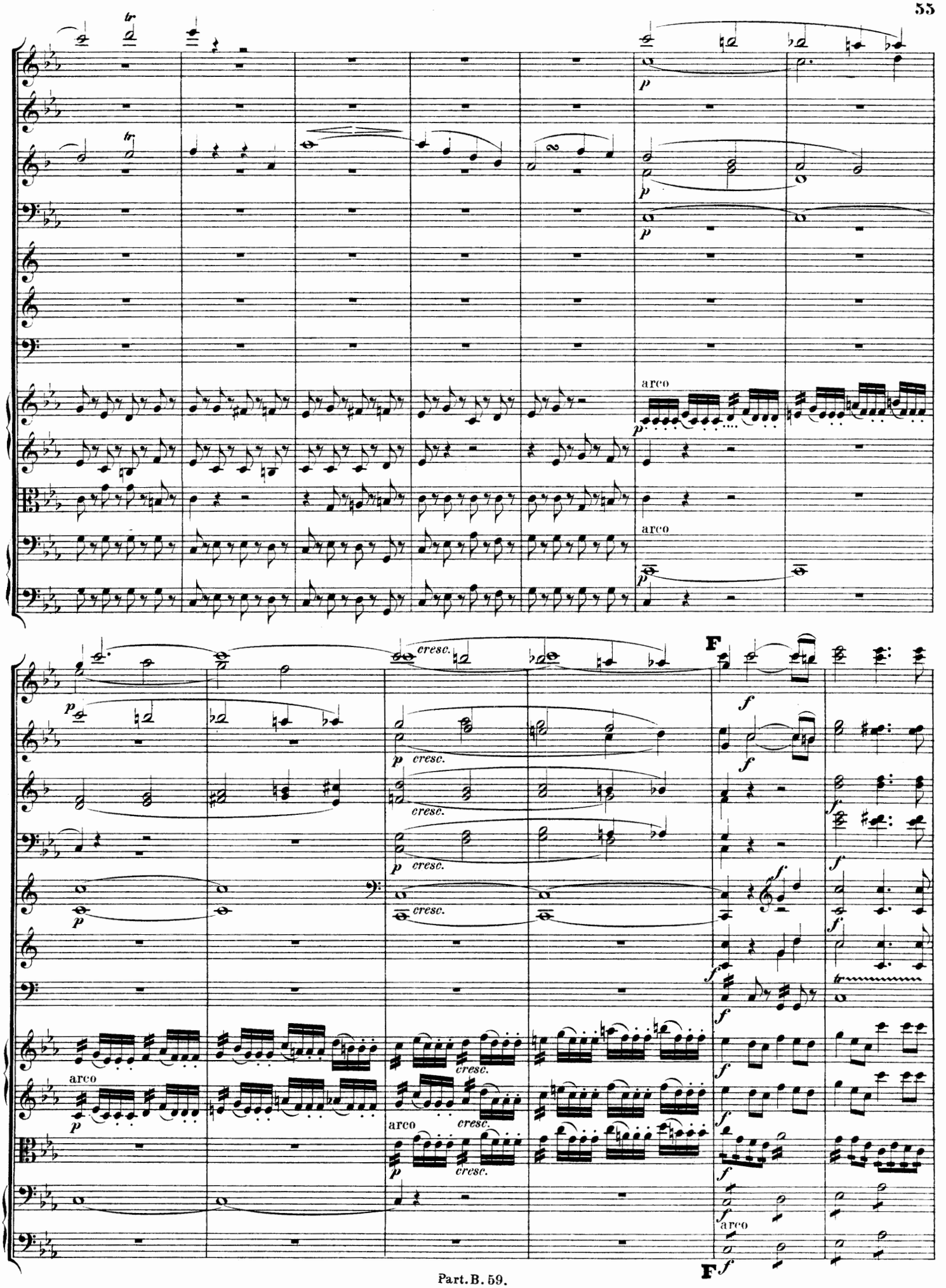
tr
p
arco
cresc.
F
f
arco

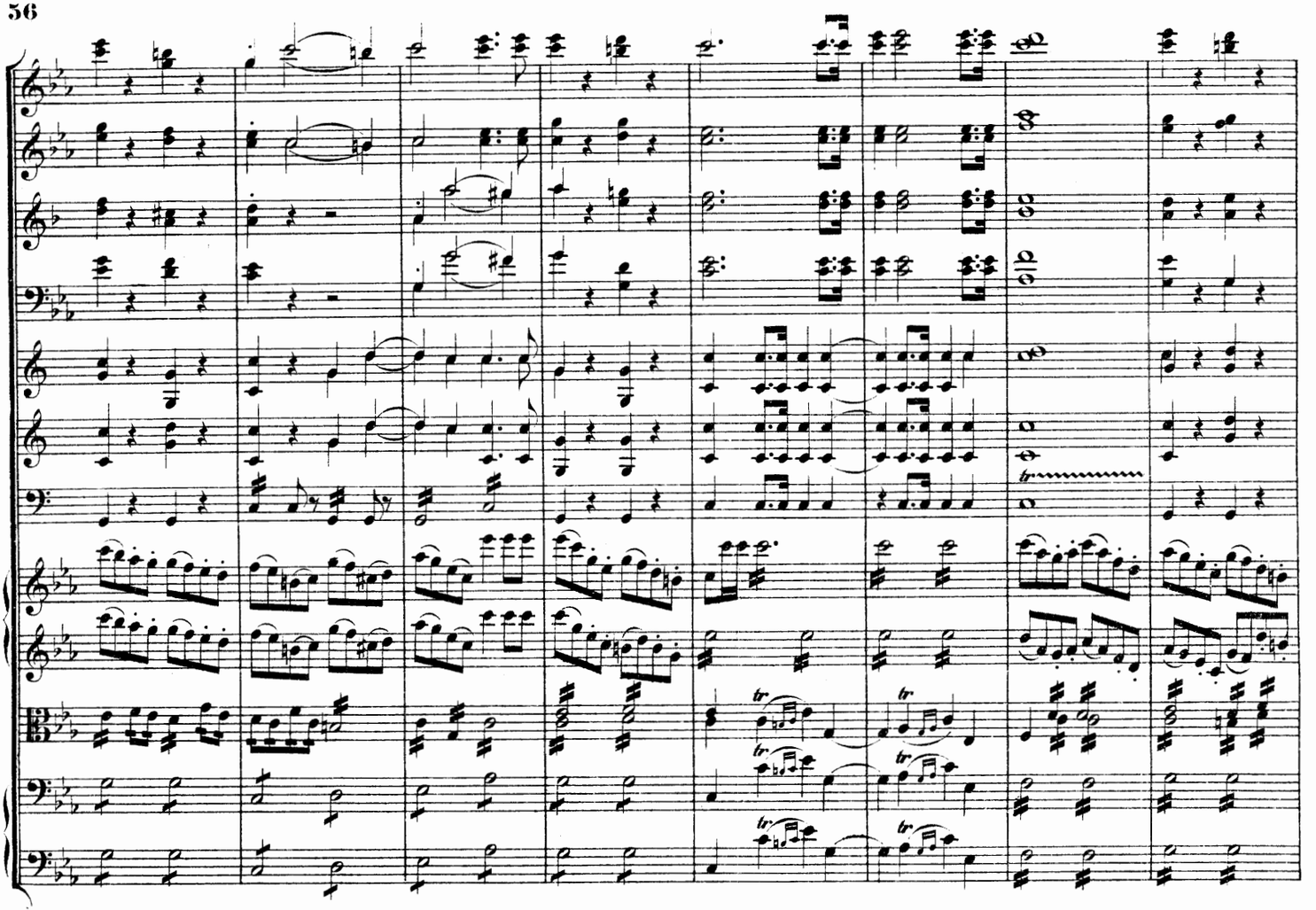

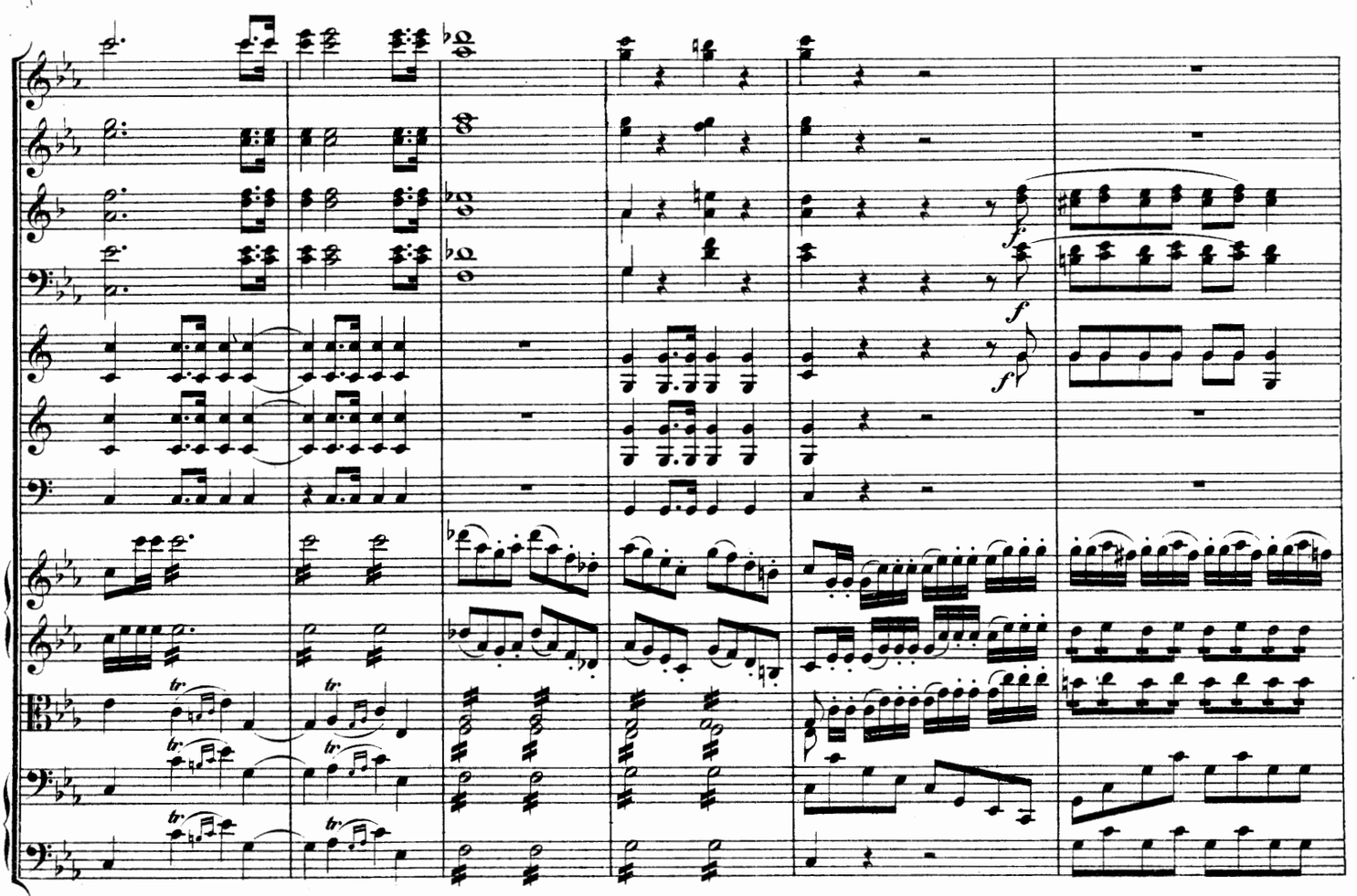

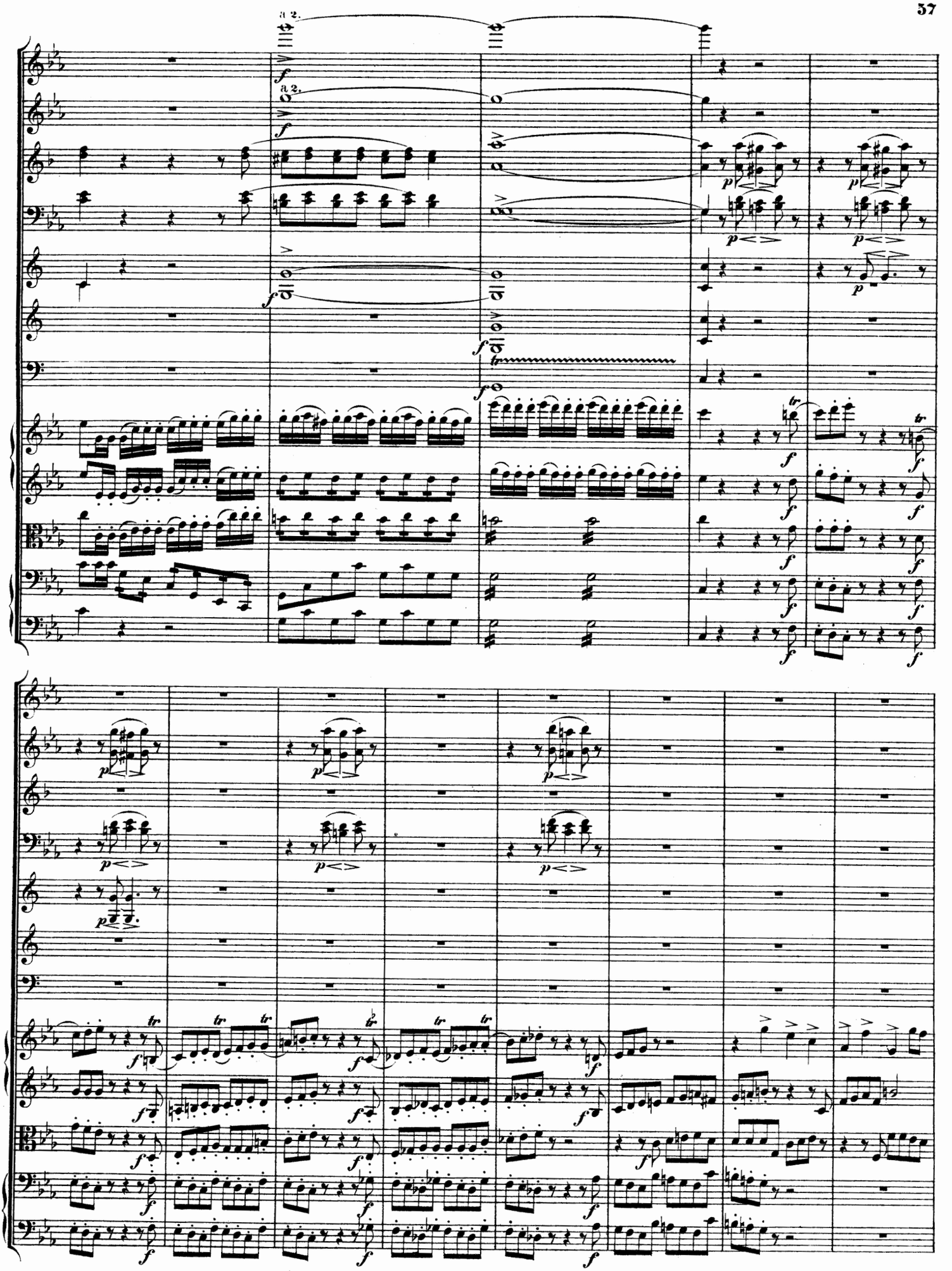
a 2.
a 2.

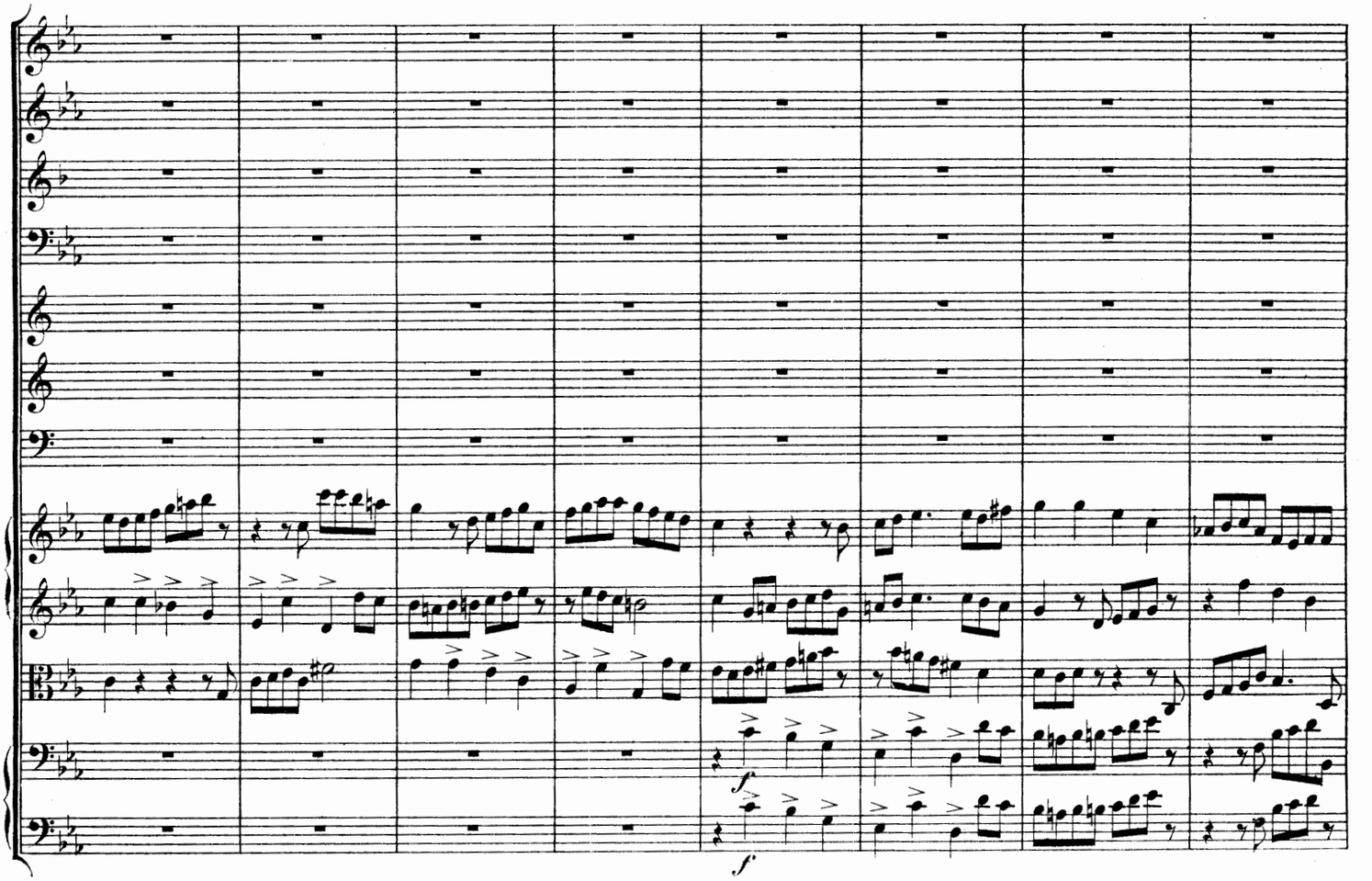
f
f

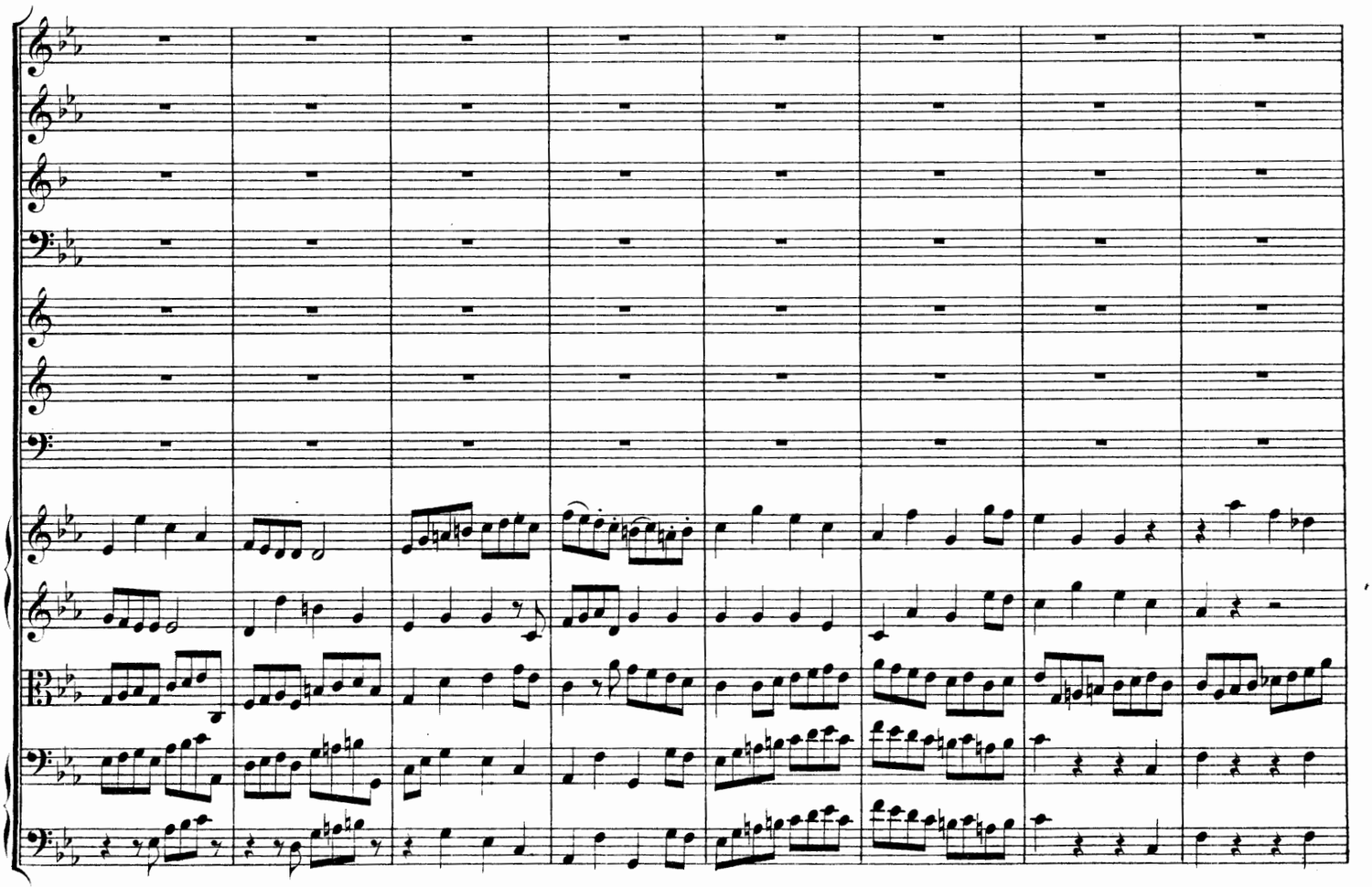

Più stretto.

in C.
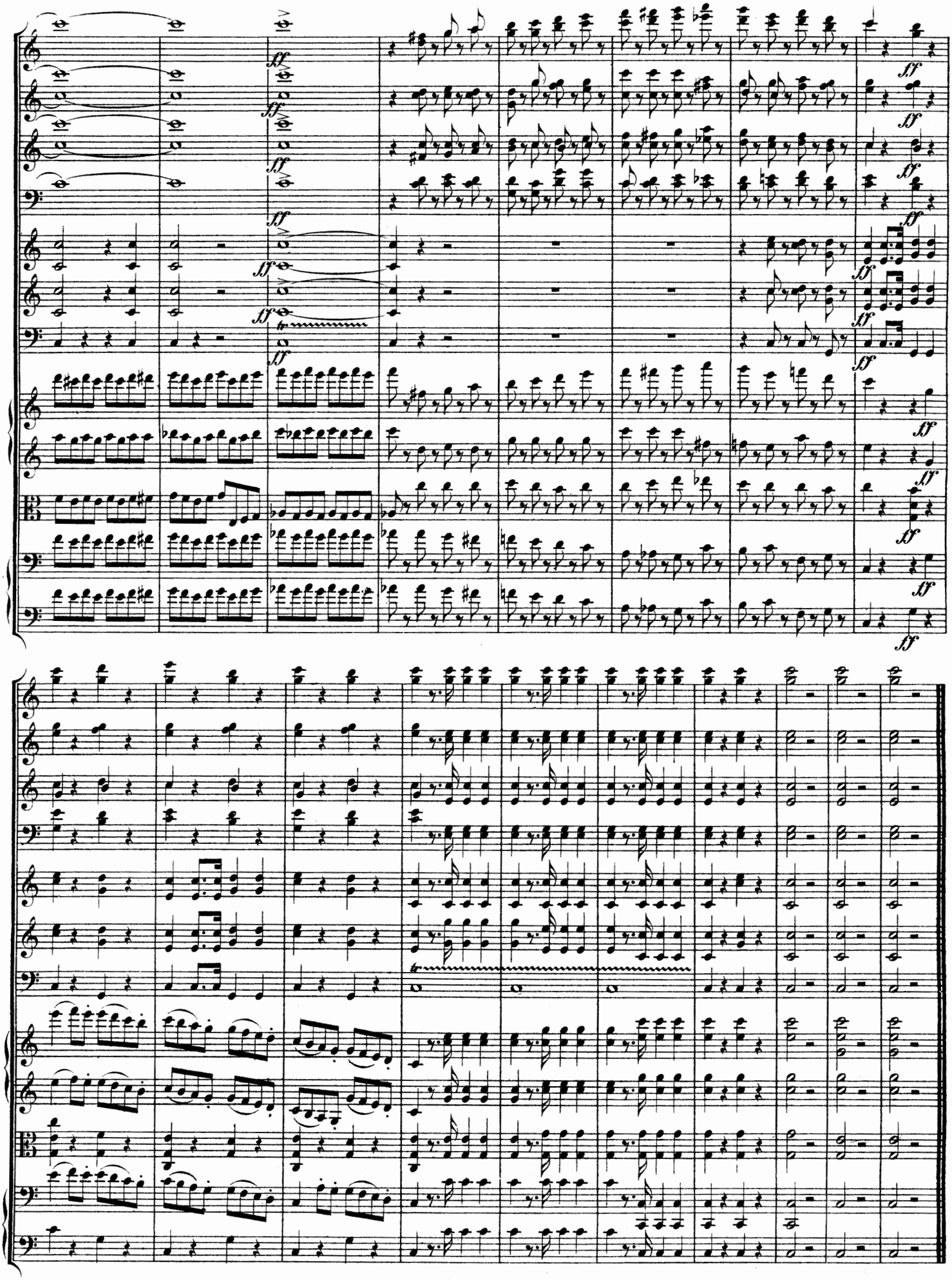
a 2.