

FIRST GRAND DUO CONCERTANTE, Op. 43.

Composed by

J. CLINTON.

INTRODUCTION.

ALLEGRO  
BRILLANTE.

CLARINET in Bb.

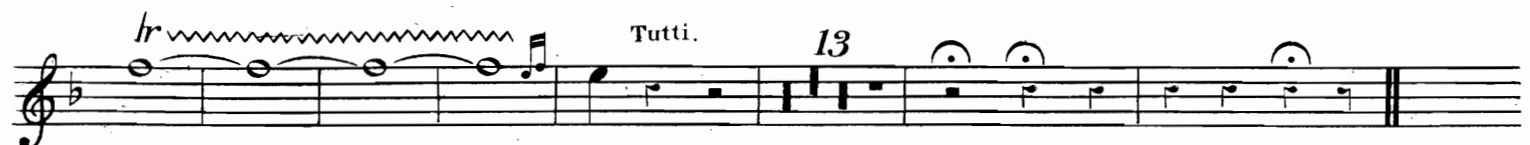

VAR: I. Solo.

tempo.

ad lib.

*p*

*sf*

VAR: II. FLUTE SOLO. TACET.

ADAGIO.

*p dol.*

*p*

*poco ad lib.*

*Segue.*

*Solo.*

*ALLEGRO SPIRITOSO*

*p* *sf*

*sf*

19 *tr* 4 *tr*

3 *tr* 4

*f*

*sf* *sf*

7 8 9 10 11 *Solo.* *p*

1 *p sempre.*

8

