

Violin I

# Symphony in D minor

## I.

Michael Haydn

Edited by Alonso del Arte

Allegro brillante 

7 *p*

13 *f*

18

23

28 A

33

39 *f*

45

50 *f*

2  
54

Symphony in D minor

57

**B** *tr* *tr*

63

*p*

68

73

*f* *f*

78

*f*

82

86

**C**

91

96

**D**

*p* *p*

101

105

*f*

*f f*

Symphony in D minor

109

113

117

121

E

126

*p*

131

136

*f*

141

145

149

*mp*

153

158

*f*

Symphony in D minor

223

2  
61 E

70

78 F

83

88 G

96

104 H

109 J

115

121 K

129

134

To facilitate page turns.

# III.

Presto ♩ = 330

(A1)

8

16

23

28

33

(B1)

40

48

57

65

72

81

89

96

103

110

118

126

134

142

148

155

162

169

177

183

183 (A4)

190

198

204

204 (D)

211

219

219 (A5)

228

236

243

249

254 (B3)

260

268 *p*

275

283

292 *f*

299

304

312 2

320

324

329

Violin II

# Symphony in D minor

## I.

Michael Haydn

Edited by Alonso del Arte

Allegro brillante ♩ = 140

6

12

17

22

26

31

36

41

46

2  
50

Symphony in D minor

54

59

65

70

74

78

82

87

91

96

101

Symphony in D minor

106

163

168

172

176

181

185

190

195

200

204

208

213

219  *f*

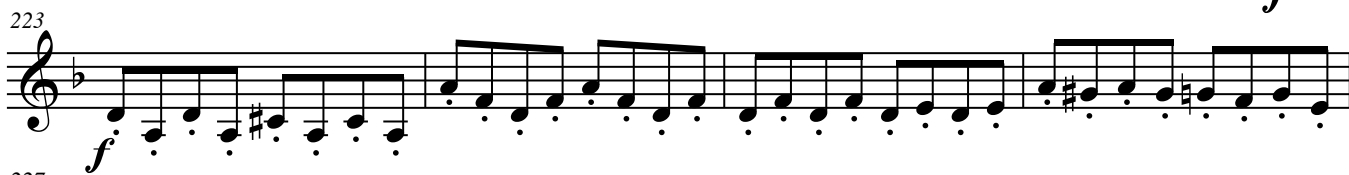
223  *f*

227  *f*

231  *f*

235  *p*

240  *p*

245  *f* *ff* H

249  *f* *ff*

254  *f* *ff*

259  I *f* *ff*

263  *f* *ff*

268  *f* *ff*

Violin II

II.

Andantino  $\text{♩} = 30$

9 **A** **B** **f**

21 **p**

26 **f** **p** **f** **p**

30 **f** **p** **f** **p**

34 **f**

38 **p** **C**

44 **D**

54

63 **E**

2  
67

71

75

82

89

96

103

108

116

125

133

137

141

146

151

159

168

175

180

184

190

197

206

213

To facilitate page turns.

# III.

Presto ♩ = 330

(A1)

8

16

23

28

(B1)

33

38

45

54

62

68

76

84 (A2)

92

98 (C)

104

110

116

121 *p*

129 (A3)

136

143

149 (B2)

157

Symphony in D minor, III. Presto scherzante

164

172

180

180 (A4)

187

194

201

201 (D)

209

217

226

226 (A5)

233

241

247

251

Viola

# Symphony in D minor

I.

Michael Haydn

Edited by Alonso del Arte

Allegro brillante ♩ = 140

*p*

6

*f*

11

16

20

26

**A**

*p*

31

*f*

36

41

46

*p* *f*

Public domain, 1784

Symphony in D minor

116

121

127

132

137

141

147

153

158

163

169

175

Symphony in D minor

247

251

256

261

265

266

Viola

II.

Andantino  $\text{♩} = 30$

10

23

35

44

53

61

67

72

F7

G

99

H

*p*

107

J

116

K

4

129

140

L

150

161

M

167

N

175

179

184

O

192

203

214

To facilitate page turns.

# III.

Presto ♩ = 130

(A1)

8

16

25

34

(B1)

40

51

61

67

76

Symphony in D minor, III. Presto scherzante

84 (A2)

93 (C)

101

110

117

124 *p* (A3)

132

141

149 (B2)

158 *p*

166

176

Symphony in D minor, III. Presto scherzante

(A4)

194

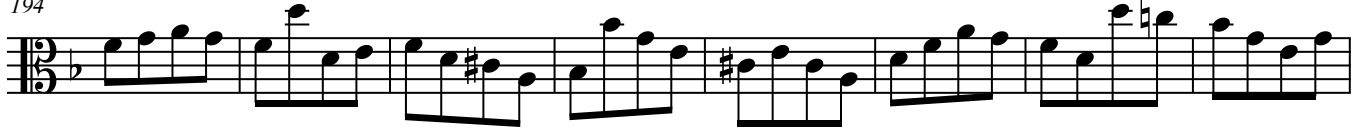

202

211

219

228

237

245

254

261

268

278

Symphony in D minor, III. Presto scherzante

294

301

309

319

328

Cello

# Symphony in D minor

I.

Michael Haydn

Edited by Alonso del Arte

Allegro brillante ♩ = 140

5

*p*

10

*f*

15

19

24

A

29

*p*

*f*

35

40

45

57 *f* [B]

63 *p*

69

74 *f f*

78 *f*

84 [C]

89

95 [D]

100 *p*

105 *f*

110 *ff*

Symphony in D minor

241

247

252

257

262

268

Cello

II.

Andantino  $\text{♩} = 30$

Measures 23-33: Melodic line with alternating dynamics: *p*, *f*, *p*, *f*, *p*, *f*, *p*, *f*, *p*.

107

116

129

140

151

164

169

176

180

185

195

206

To facilitate page turns.

# III.

Presto ♩ = 130

(A1)

8

16

25

34

(B1)

38

45

56

63

68

Symphony in D minor, III. Presto scherzante

85

93

101

110

118

127

135

143

152

160

168

Symphony in D minor, III. Presto scherzante

178

187

195

203

211

219

228

236

244

253

260

265

284

291

297

306

315

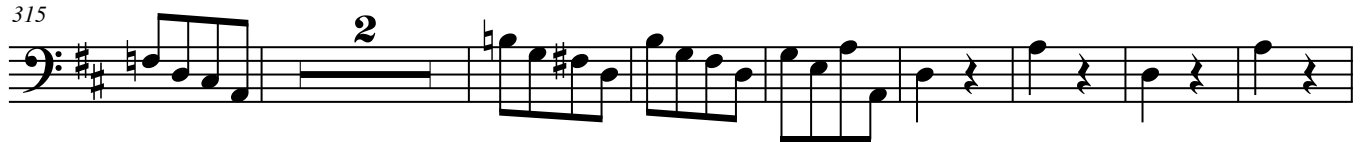

325

Double Bass

# Symphony in D minor

## I.

Michael Haydn

Edited by Alonso del Arte

Allegro brillante ♩ = 140

*p*

6

*f*

11

16

20

25

A

30

*p*

*f*

36

41

46

*p*

*f*

B  
58

64

70

76

82

87

92

98

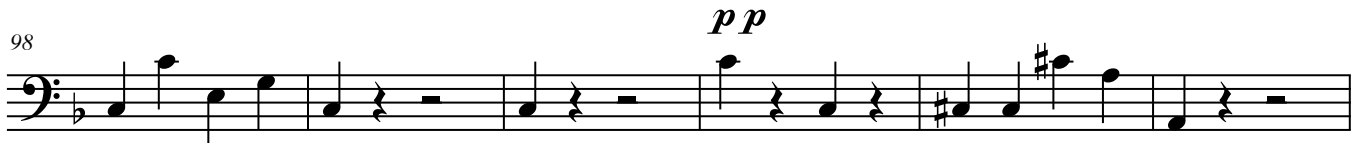

104

109

114

Symphony in D minor

250

254

I

259

263

269

2  
H $\flat$ 6  
J

114

K $\flat$ 2 $\flat$   
4

138

L $\flat$ 4 $\flat$

160  
M

168  
N

178  
O

189

200  
P

211

# III.

Presto ♩ = 130

8

16

25

34

44

55

66

75

86

*p*

94

102

111

119

128

136

144

153

161

170

180

189

Symphony in D minor, III. Presto scherzante

197

206

214

223

232

240

248

257

266

276

286

296

4  
305

Symphony in D minor, III. Presto scherzante

314

323

