

FONDS *musique*

25

9

10
SIMPSONIE

CONCERTINE.

POUR

COR ET HARPE.

DÉDIÉE

à Madame Tallien,

PAR

Frédéric Duvernoy & Dalvimare.

Composée, et exécutée par eux au Théâtre de la République et des Arts.

La partie de Cor est arrangée pour le Violon.

Prix 6. fr...

Gravé par Michot.

A PARIS

Chez Cousineau Père et Fils, à la Manufacture de Harpe et de Forté-Piano,
Rue de Thionville, N° 1840.

Cousineau Père & Fils

A
33.827

A. 33 827

10

SIMPHONIE
CONCERTANTE

Harpe

I

Harpe

Harpe

Andantino

Segue tutti

1^{er} Var:

P

2^e Var:

Poco Piu presto

Harpe

3^e Var.

I^o Tempo tutti

Poco piu presto

4 Variation

Harpe

10

SIMPHONIE

CONCERTANTE.

Pour

COR ET HARPE.

DÉDIÉE

à Madame Tallien,

PAR

Frédéric Duvernoy & Dalvimare.

Composée, et exécutée par eux au Théâtre de la République et des Arts.

La partie de Cor est arrangée pour le Violon.

Prix 6. fr...

Gravé par Michot.

A PARIS

Chez Cousineau Père et Fils, à la Manufacture de Harpe et de Forté-Piano,
Rue de Thionville, N° 1840.

Violino Secondo

SIMPHONIE
CONCERTANTE

Violino Secondo

Harpe

Violon

Violon

Andantino

tutti

Cor

tutti I^o Tempo

Cor et Harpe solo tutti I^o Tempo

52

Violino Secondo

3^e Var: 28 Harpe

tutti
P

4^e Var: Cor solo Cor
20

tutti
F Violon

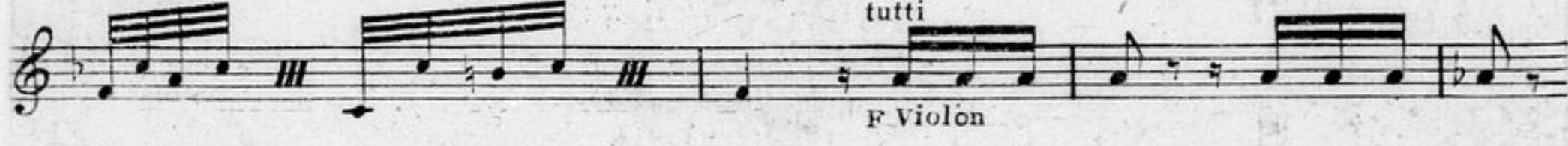

P

cres FF

P P

F

10
SIMPHONIE

CONCERTANTE.

POUR

COR ET HARPE.

DÉDIÉE

à Madame Tallien,

PAR

Frédéric Duvernoy & Dalvimare.

Composée, et exécutée par eux au Théâtre de la République et des Arts.

La partie de Cor est arrangée pour le Violon.

Prix 6. fr...

Gravé par Michot.

A PARIS

Chez Cousineau Père et Fils, à la Manufacture de Harpe et de Forté-Piano,
Rue de Thionville, N° 1340.

Alto

SIMPHONIE
CONCERTANTE

Andante

Andantino

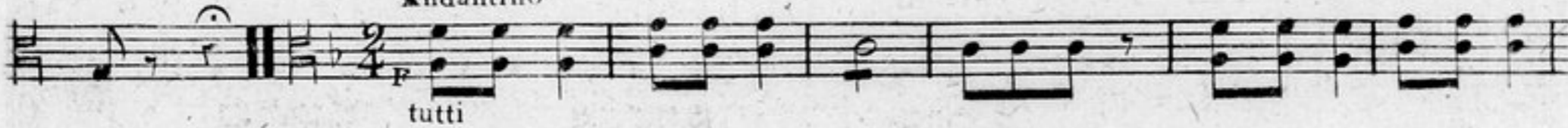

I^{re} Var: 19

I^o Tempo

Cor et Harpe solo

tutti I^o Tempo

Alto

3^e Var: 28

Harpe

tutti

P

4^e Var: 20

Cor.

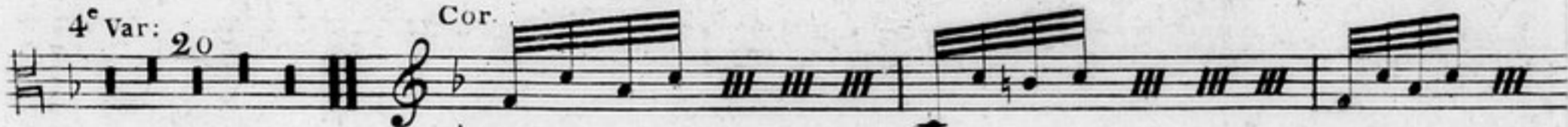

tutti

F Alto

P

cres

F

P

P

F

10

SIMPHONIE

CONCERTO

Pour

COR ET HARPE.

DÉDIÉE

à Madame Tallien,

L. & R.

Frédéric Duvernoy & Dalvimare.

Composée, et exécutée par eux au Théâtre de la République et des Arts.

La partie de Cor est arrangée pour le Violon.

Prix 6. fr...

Gravé par Michot.

A PARIS

Chez Cousineau Père et Fils, à la Manufacture de Harpe et de Forte-Piano,
Rue de Thionville, N° 1340.

SIMPHONIE
CONCERTANTE

Andante

Cor

5

P F P

Harpe

F P

Cor

7 1 3

P

Harpe

Basso

P P R P R P PP

Andantino

F

P F

1^{re} Var: 19 Cor solo

tutti 1^o Tempo

P

F

Basso

Cor et Harpe solo tutti I^o Tempo

Harpe

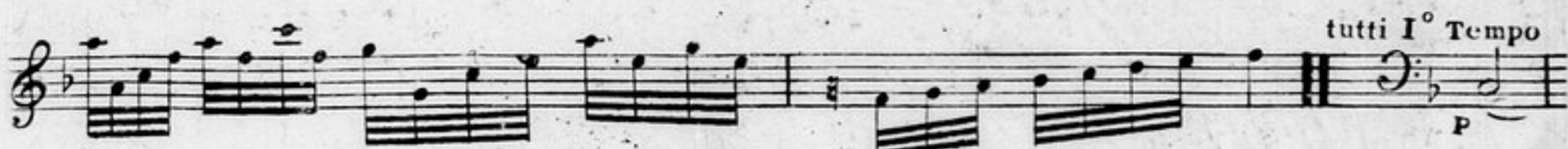

Cor solo 20

tutti

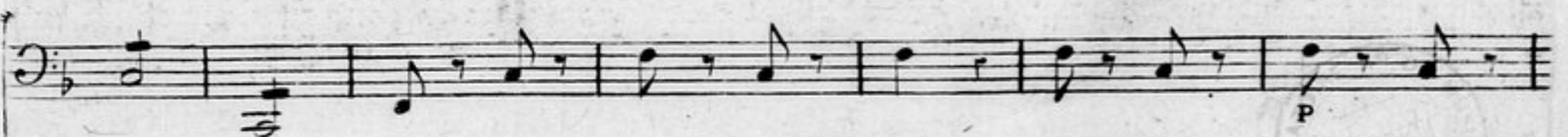
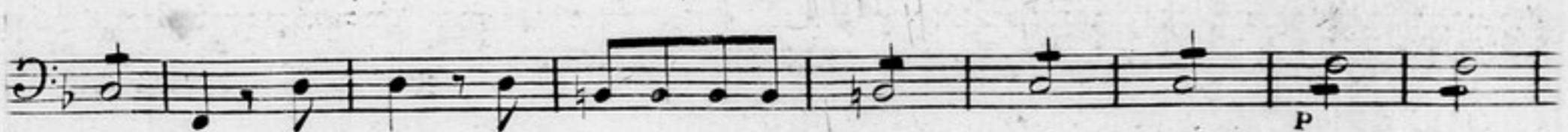

10

SIMPHONIE
CONCERTANTE

Clarinet ou Oboe Primo

I

Andante

F solo PP

7

F solo PP

Andantino

I I4 tutti F solo

I^{re} Var: 19

Cor solo tutti solo F

2^e Var: 32 tutti Cor et Harpe solo

3^e Var: 28 Harpe

solo tutti F 4^e Var: 20

Cor Clarinette

I

5 P

P F

SIMPHONIE
CONCERTANTE

Clarinete o oboe Secondo

3

Andante solo

F P PP

7 solo

F P PP

14 Andantino tutti solo

F

1^{re} Var: Cor solo

19

tutti solo

F

2^e Var: Cor et Harpe solo

32 tutti solo

3^e Var: Harpe

28

tutti solo

F

4^e Var: Cor solo

20

Clarinette

F

5

P

F

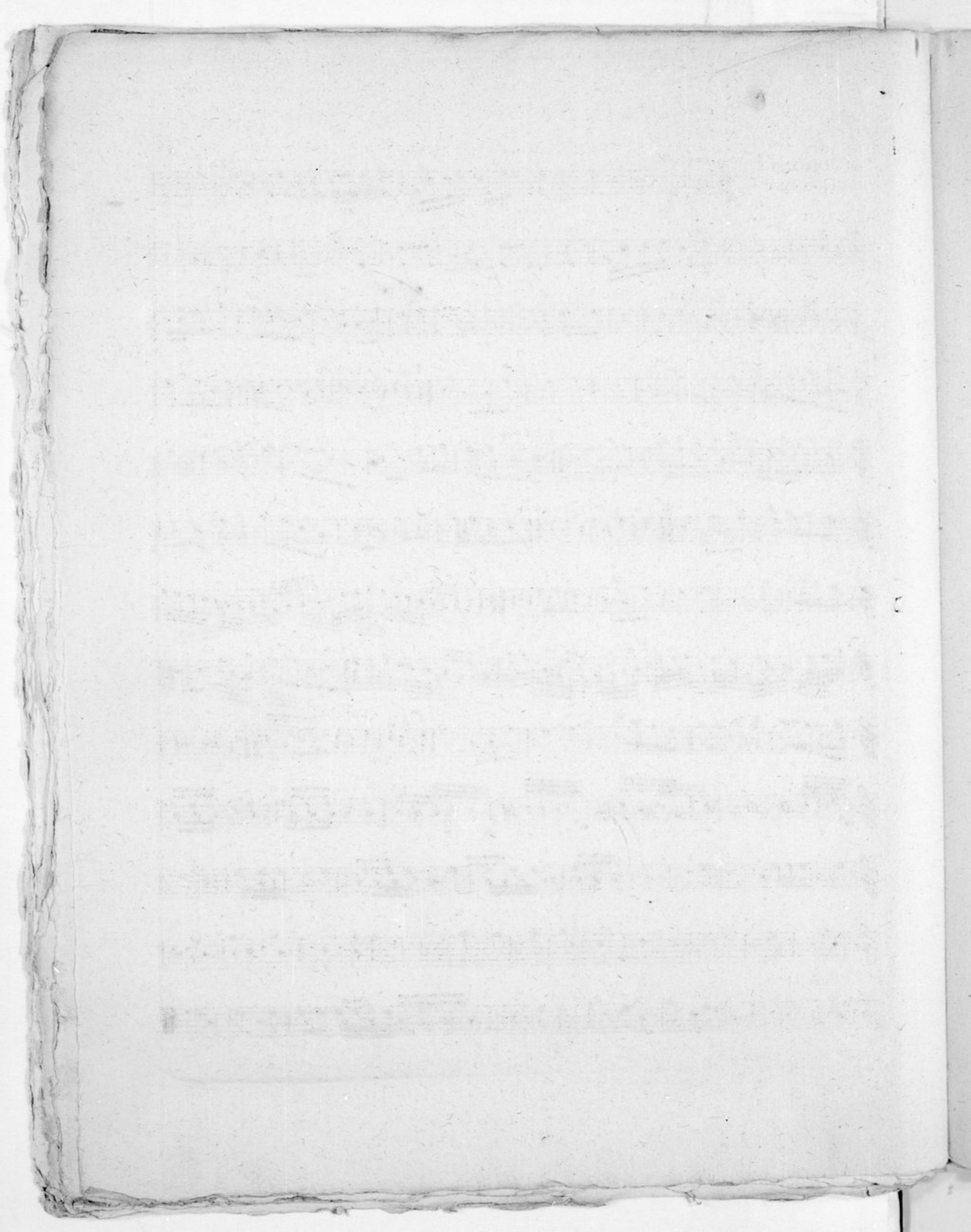

SIMPHONIE
CONCERTANTE

Clarinetto o oboe Secondo

3

Andante
solo
F P PP

7 solo
F P PP

14 Andantino
tutti solo
F

1^{re} Var: Cor solo
19
tutti solo
F

2^e Var: Cor et Harpe solo
32 tutti solo

3^e Var: Harpe
28

tutti solo
F

4^e Var: Cor solo
20

Clarinette
F

5
P
F

10

SIMPHONIE CONCERTANTE Corno Primo In Fa Andante I

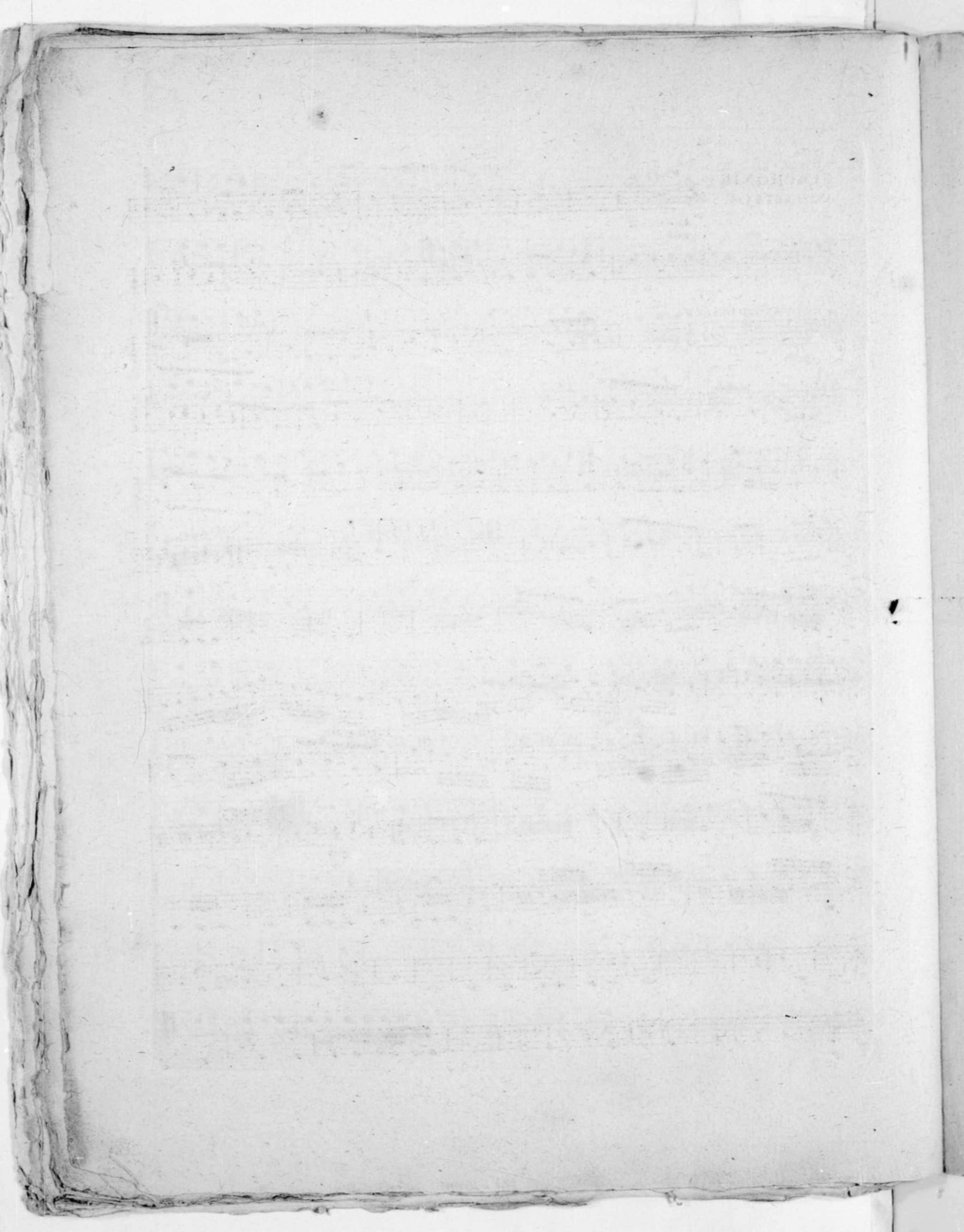

SIMPHONIE
CONCERTANTE

Corno Secondo

3

En Fa
Andante

I

F P PP

7

F P PP

7

I I4

Andantino Cor in Fa

tutti

solo

I^{re} Var: cor solo

19

Cor solo

tutti solo

F

2^e Var: Cor et Harpe solo.

32

tutti solo

F

3^e Var: 28 Harpe

tuttu solo

4^e Var:

20

Cor ripiene

F

5

P

F

Detailed description of the musical score: The score is written for the second horn (Corno Secondo) in E-flat major. It begins with a half note G4 (En Fa) and a half rest, marked 'Andante'. The first staff contains measures 1-14, with dynamics ranging from forte (F) to pianissimo (PP). The second staff, marked 'Andantino', features a melodic line for the horn and a 'tutti' section. The third staff introduces the first variation ('I^{re} Var: cor solo') starting at measure 19. The fourth staff shows the horn playing 'Cor solo' and 'tutti solo' with a forte dynamic. The fifth staff marks the beginning of the second variation ('2^e Var: Cor et Harpe solo.') at measure 32. The sixth staff continues the 'tutti solo' section. The seventh staff marks the start of the third variation ('3^e Var: 28 Harpe'), which is primarily for the harp. The eighth staff marks the fourth variation ('4^e Var: 20'), featuring a 'Cor ripiene' section with a forte dynamic. The final two staves conclude the piece with a piano dynamic (P) and a forte dynamic (F).