Canzon quinta 'La Pomponazza'

Canzoni alla francese a quattro voci per sonare... 1596

Adriano Banchieri

Intavolierung - Anton Höger

Unisono

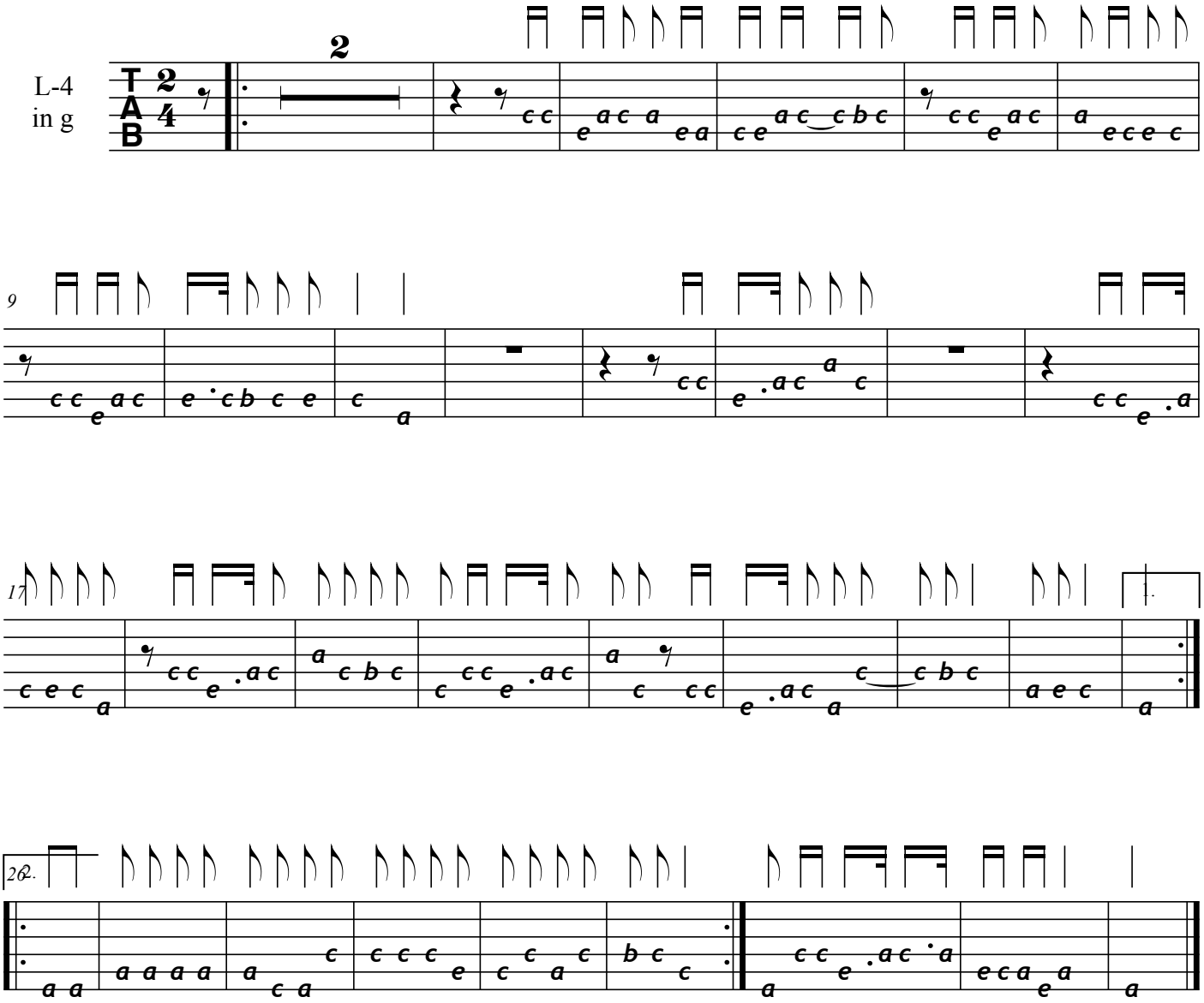

© by Anton Höger 2013