1st Violin

377631

SIX

CONCERTOS,

IN

SEVEN PARTS,

FOR

FOUR VIOLINS, a TENOR VIOLIN,

A

VIOLONCELLO,

With a THOROUGH BASS for the

HARPSICORD,

Compos'd by

CAPEL BOND,

ORGANIST of COVENTRY.

N. B. The First is for a TRUMPET, the Sixth a BASSOON CONCERTO.

Printed for the AUTHOR; and Sold by Mrs. JOHNSON, *Cheapside*, LONDON, and by Mr. BOND at COVENTRY.

MDCCLXVI.

377631

SUBSCRIBERS

TO THIS

WORK.

A

The Rt. Hon. the Earl of Aylesford
John Aſh, M. D. Birmingham
Mr. Aviſon, Organiſt of Newcaſtle upon Tyne
The Muſical Society at Aſhby de la Zouch

B

Sir Henry Bridgman, Bart.
Henry Toy Bridgman of Princknaſh, Eſq; Gloceſterſhire
Miſs Sally Bradbourn, Cheſterton, Shropſhire
Colonel Bonham
Paul Baine, Eſq;
George Birch, Eſq;
James Birch, Junr. Eſq;
Oldfield Bowles, Eſq;
The Rev. Mr. Bree, Alleſly
The Rev. Mr. Bridges
Mr. Richard Burford, Banbury
The Muſical Society, Ditto
Mr. Bacon of Clerkenwell, London
The Muſical Society, Cherry Orchard, Birmingham
Mr. Brown, Organiſt of the Cathedral Church, Lichfield
Mr. Richard Burney of Worceſter
Mr. Balam, Organiſt, Walſall
Mr. Bond, Birmingham
Mr. Bond, Organiſt, Wolverhampton
The Muſical Subſcription Concert, Birmingham

C

The Right Hon. Lord Craven
Sir Thomas Cave, Bart.
Thomas Cave, Eſq;
Mrs. Cave
—— Clevering, Eſq; Northampton
Miſs Carver, Birmingham
Mr. Edward Carver, Ditto
Mr. Capper, Junr. Ditto
Mr. Clark, Organiſt of St. Philip's, Dit.
Mr. Cater, Coventry
The Muſical Society, Ditto
Mr. Chilcott, Organiſt, Bath
Mr. Clack, Organiſt, Hereford

D

The Rt. Hon. the Counteſs of Denbigh
The Rt. Hon. the Earl of Donegall, 2 *Sets*
Miſs Dicey, Northampton
John Darker, Eſq;
The Rev. Mr. Dovey, Birmingham
The Rev. Mr. Francis Dawes, Elmdon
The Rev. Mr. Darwell, Walſall
Mr. George Dundas, Banbury
Mr. Edward Davis, Organ Builder

E

The Rev. Dr. Edwards, D. D. Coventry
The Philharmonic Society at Ely

F

Mrs. Fraunces
The Rev. Mr Felton, Hereford
Mr. Franklin
Mr. William Ferry, Northampton

G

Sir Henry Gough, Bart.
Lady Gough
Miſs Grove, Coventry
William Grove, Junr. Eſq; Ditto
Robert Grayham, Eſq;
Mr. Gough, Perry Hall
Mr. Francis Goodwin, Banbury
Mr. John Gardnor, at his Academy, Kenſington
Mr. Anthony Greatorex, Organiſt of Leiceſter

H

Sir Liſter Holt, Bart.
Sir Samuel Hellier, L. L. D.
Chriſtopher Horton, Eſq; Catton
Miſs Harris, Birmingham
The Rev. Mr. Hopkins, Copready
The Rev. Mr. Hughes, Radway
The Rev. Mr. Howlette, Bedworth
Doctor Hayes, Oxon
Mr. Philip Hayes, Ditto
Mr. Holden, Birmingham
Mr. Hobbs, Organiſt of St. Martin's, Ditto
Mr. Hobbs, Organiſt, Banbury
Mr. Higgins, London

I

Charles Jennens, Eſq; 6 *Sets*
Palmer Johnſon, Eſq;
Mr. Iſaac, Organiſt, Worceſter
Mr. Jones of Sudbury
Mrs. Johnſon, 6 *Sets*

K

Edward Knight, Junr. Eſq; Wolverly
Mr Kirkman, Coventry
Mr. Kirkman, Harpſicord Maker, Lon.

L

The Right Hon. Lord Leigh
The Hon. Miſs Leigh
Miſs Loyl'd
David Lewis, Eſq;
Mr. Lates, Oxon
The Cicilian Society at Lichfield
The Muſical Society at Leiceſter

M

Walter Acton Moſeley, Eſq;
Mr. Millar, London

N

The Senr. Muſical Society at Nottingham

P

The Rt. Hon. the Earl of Plymouth
The Right Hon. Lord Piggott
Sir John Palmer, Bart.
Girton Peake, Eſq; Birmingham
The Rev. Mr. Parker, Coventry
The Rev. Mr. Pixel
Mrs. Pixel
The Rev. Mr. Pepperrell
The Rev. Mr. George Palmer
Mr. John Lilly Parker, Merchant, Wolverhampton
Mr. Pemberton, Duddeſton

R

Mr. Richards, Aſhby de la Zouch
Mr. David Richards of Bath
Mr. Rook, Organiſt of All-Saints, Briſtol

S

Sir Charles Shuckburgh, Bart.
Mrs. Scott, Woolſton
Miſs Spooner, Elmdon
Miſs Kitty Spooner, Ditto
Mr. Smith, Organiſt of the Cathedral Church, Gloceſter
Thomas Swale, Eſq;
Mr. Sawyer, Birmingham
Mr. Saville, Vicar, Choral of the Cathedral, Lichfield
The Muſical Society in Stourbridge, Worceſterſhire

T

John Tredway, Eſq;
John Taylor, Eſq; Birmingham
Miſs Twigg, Ditto
Mr. John Twigg, Junr. Ditto
Meſſ. Taſwell and Luntley

V

Mrs. Vane, Putney
Mr. John Valentine of Leiceſter

W

The Hon. John Ward
Mrs. Williams, Gloceſter
Will. Wickham, Eſq; Swackliff, Oxon.
Mr. Watts, Coventry
Mr. Henry Wolley, Northampton
The Muſical Society at Wolverhampton
The Muſical Society at Worceſter

VIOLINO PRIMO DEL CONCERTINO

Con Spirito

CONCERTO I

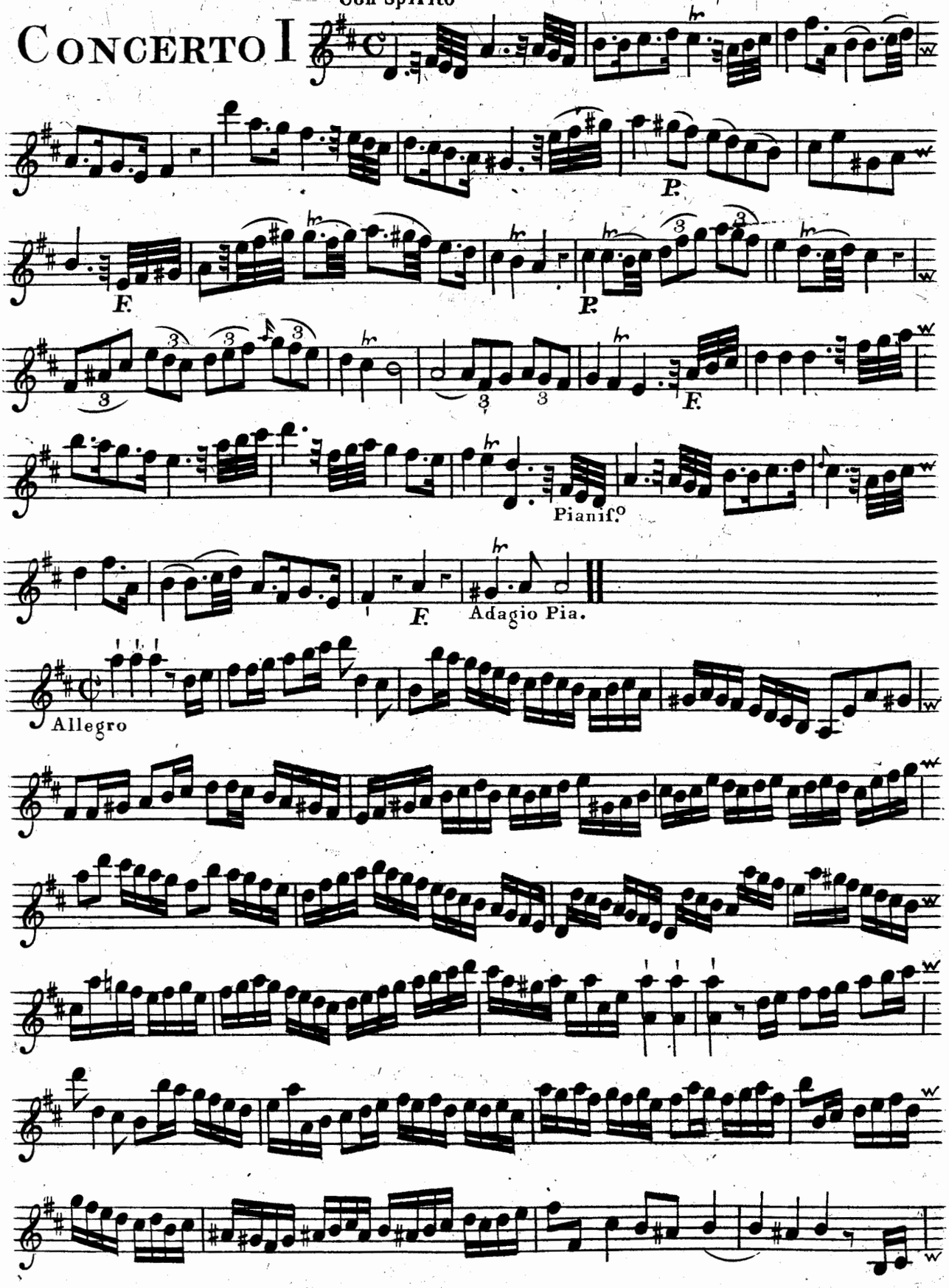

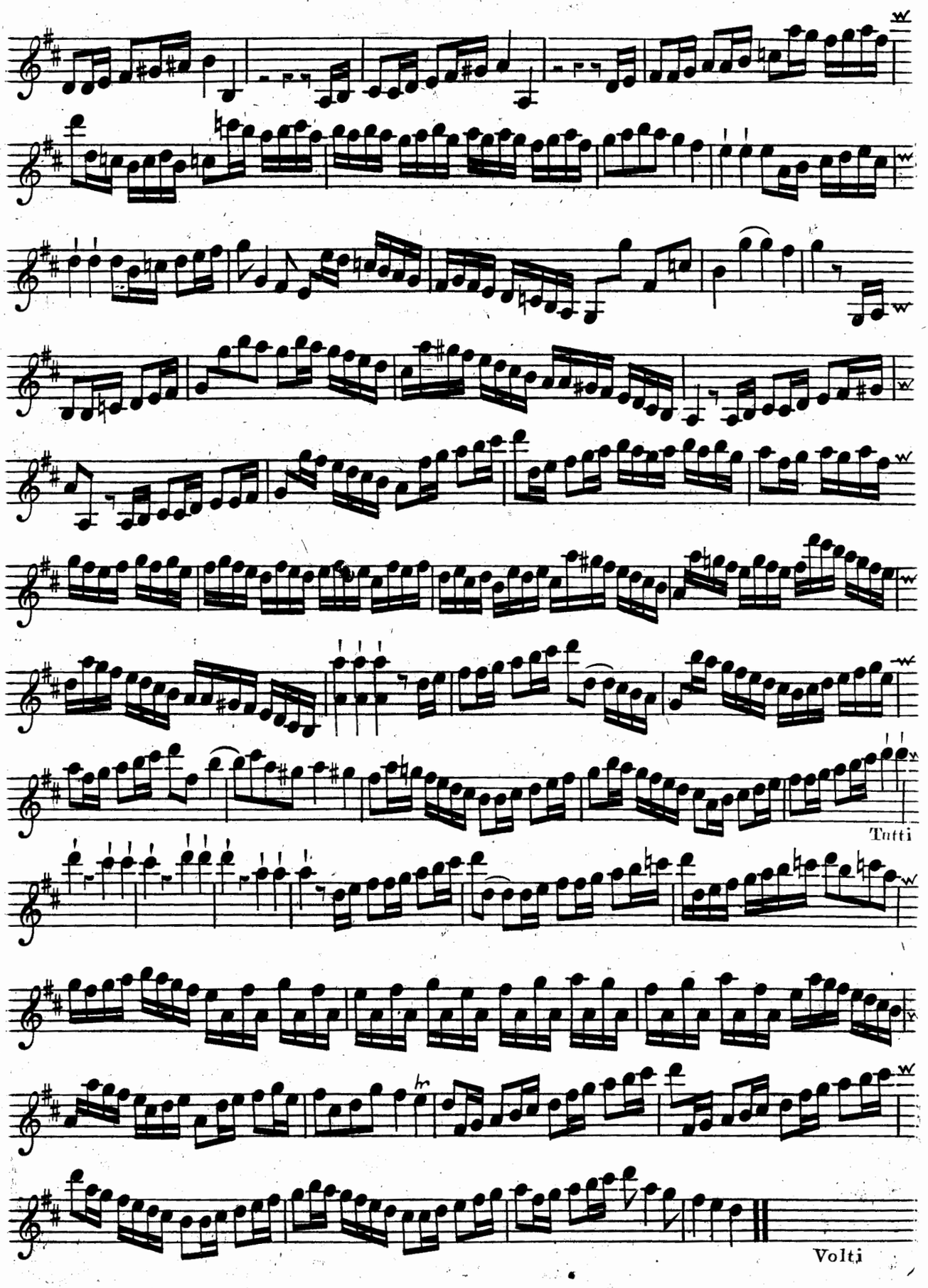
Tutti
Volti

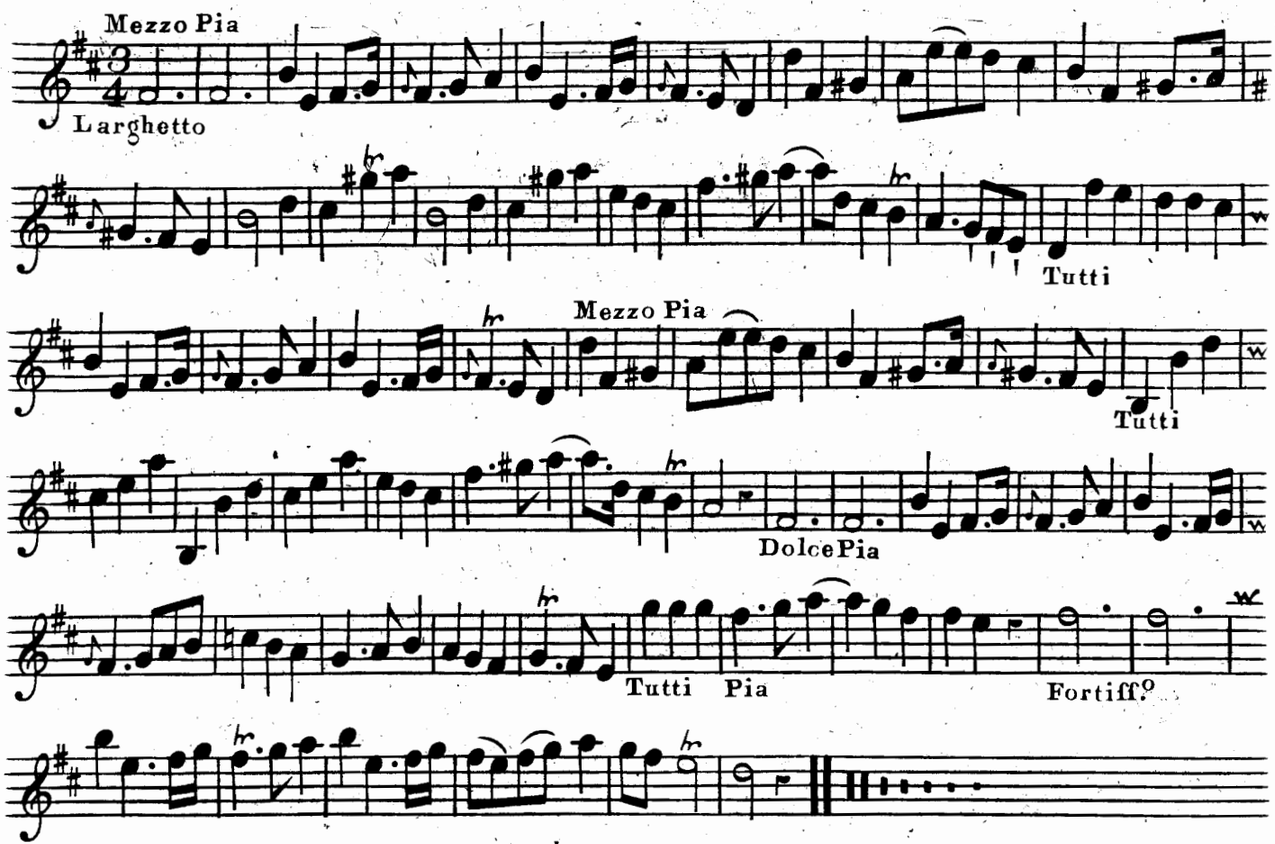
Mezzo Pia
Larghetto
Tutti
Mezzo Pia
Tutti
DolcePia
Tutti Pia
Fortiff.o

CONCERTO II

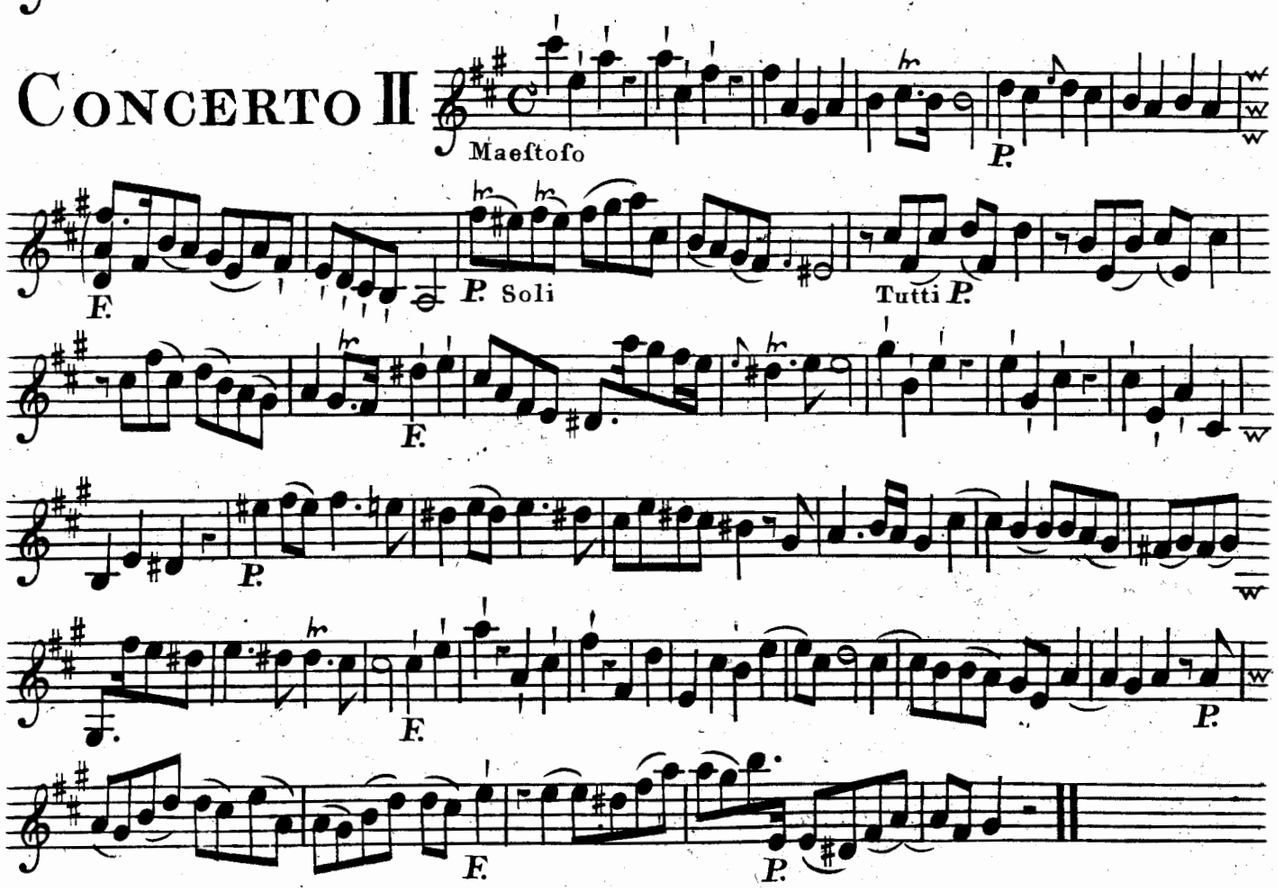
Maestofo
P.
F.
P. Soli
Tutti P.
F.
P.
F.
P.
F.
P.

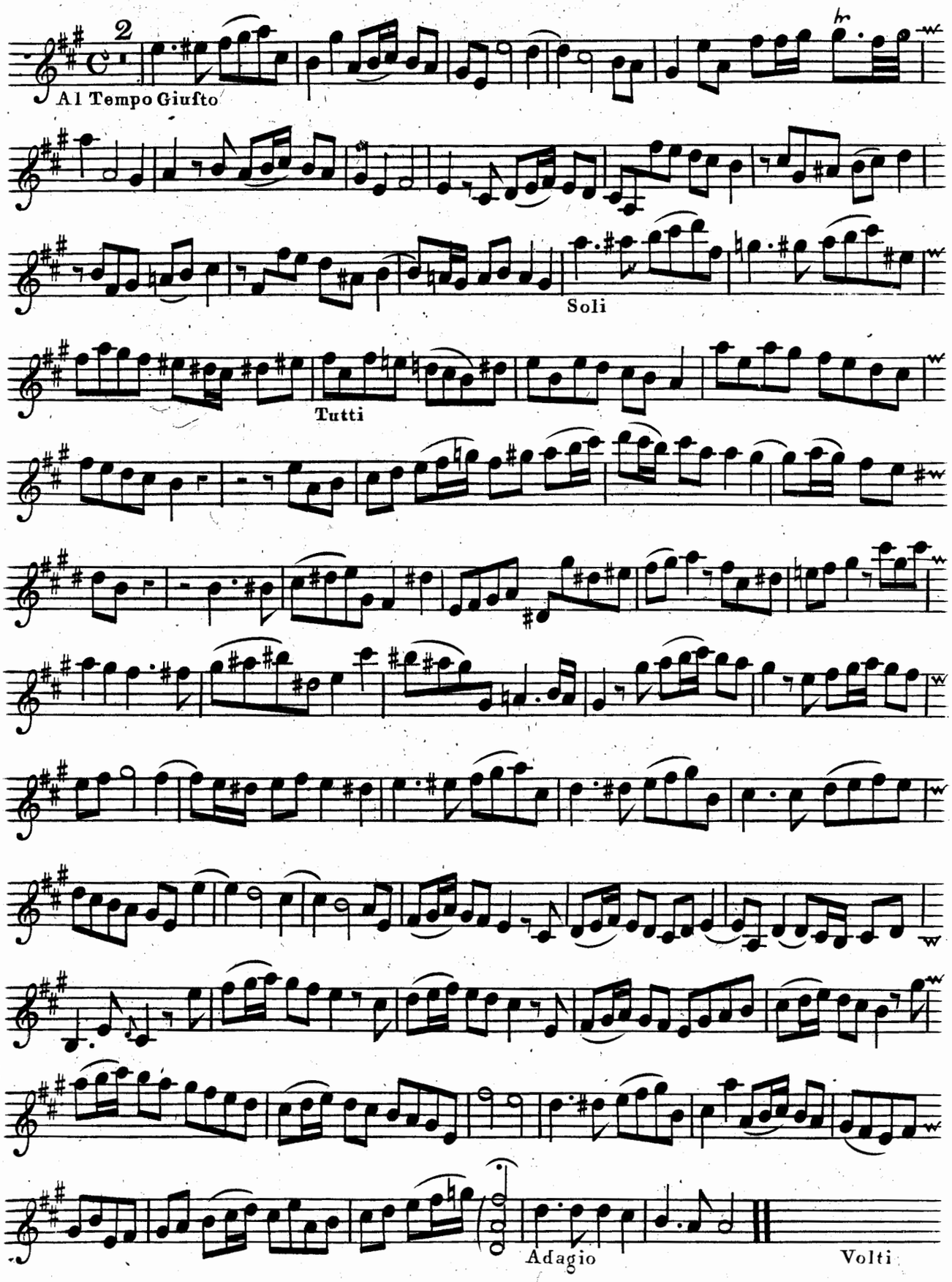
2
Al Tempo Giufto
Soli
Tutti
Adagio
Volti

Violino Primo del Concertino

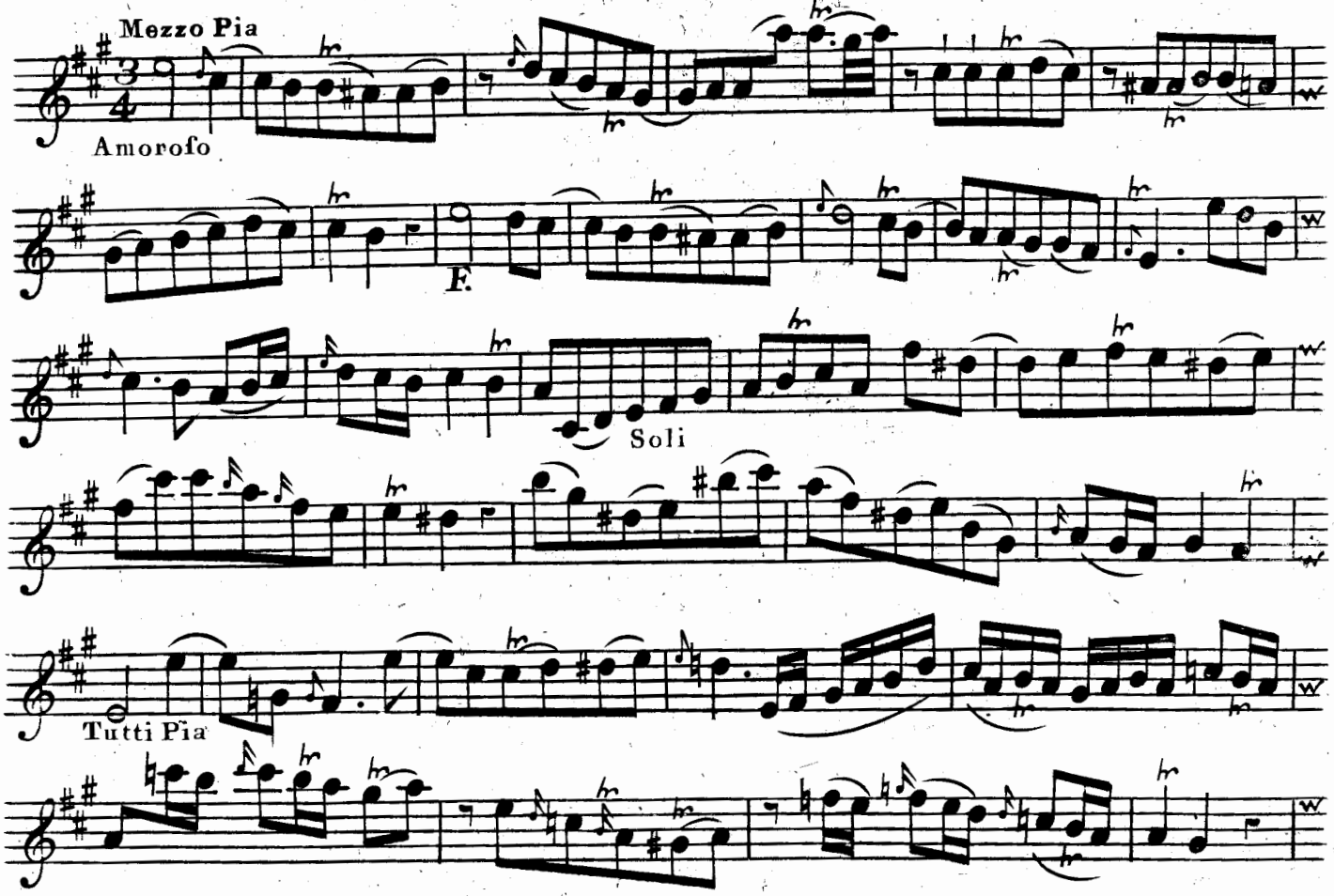

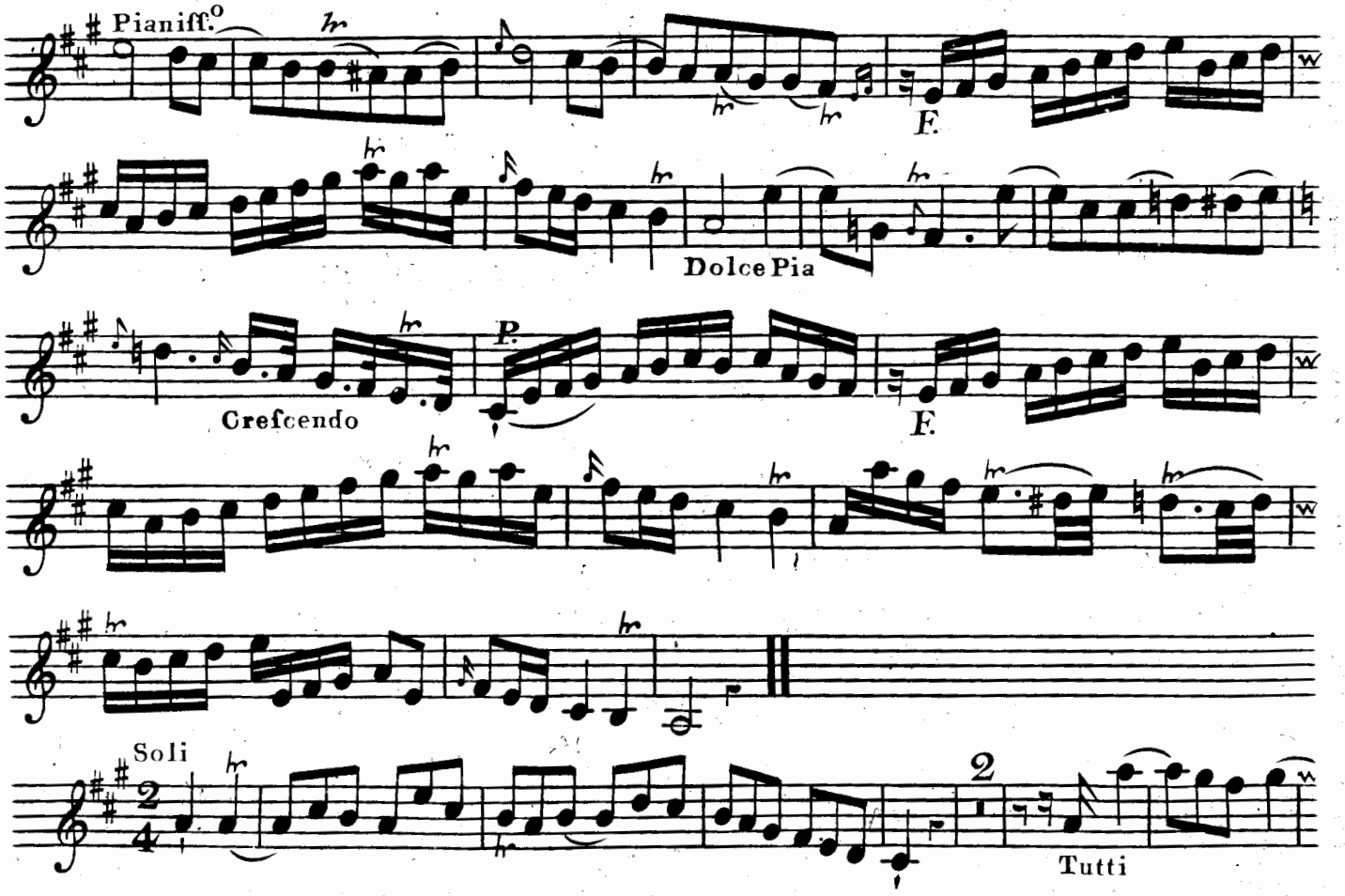

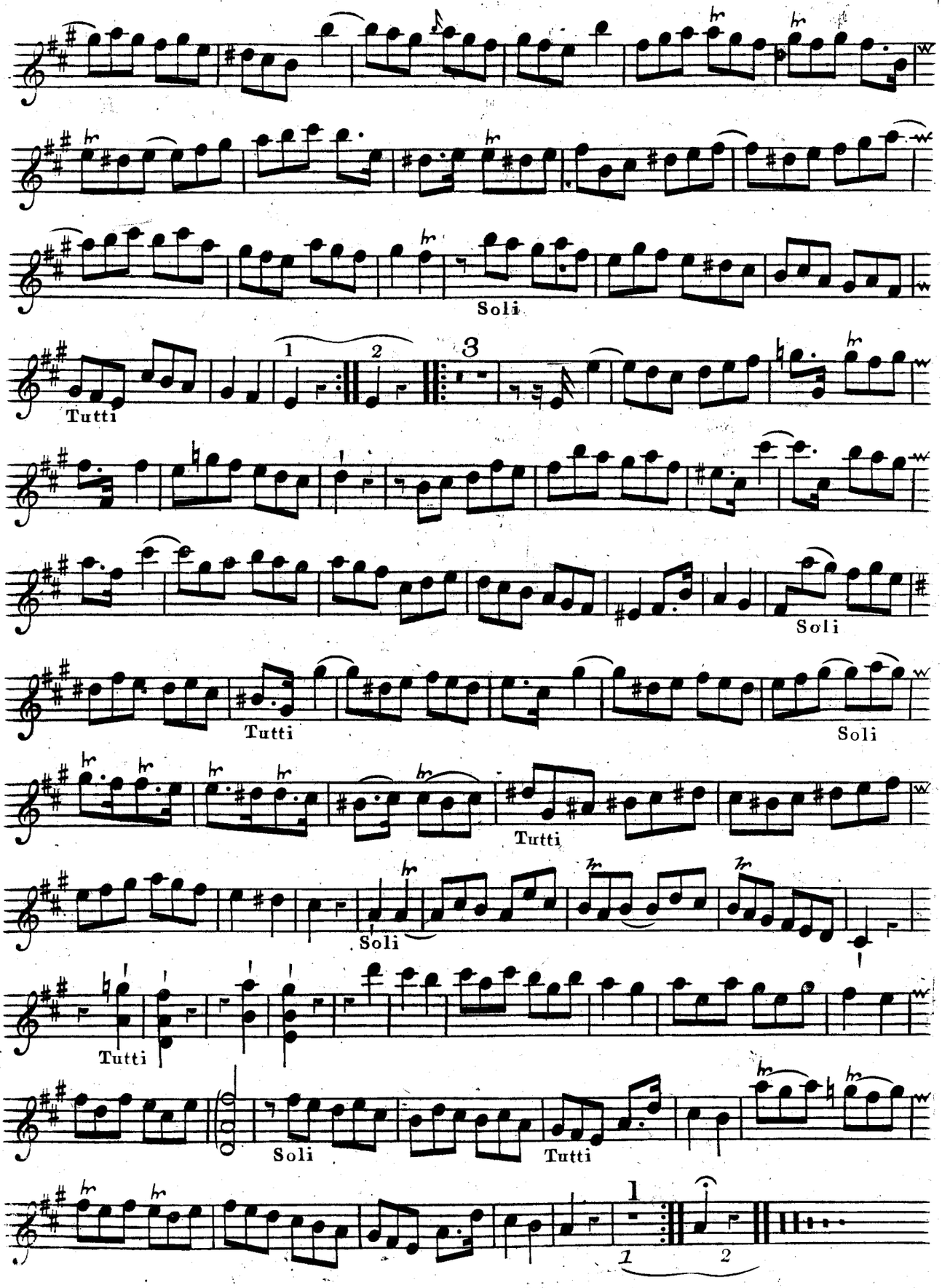
Soli
Tutti
Soli
Tutti
Soli
Tutti
Soli
Tutti
Soli
Tutti

CONCERTO III

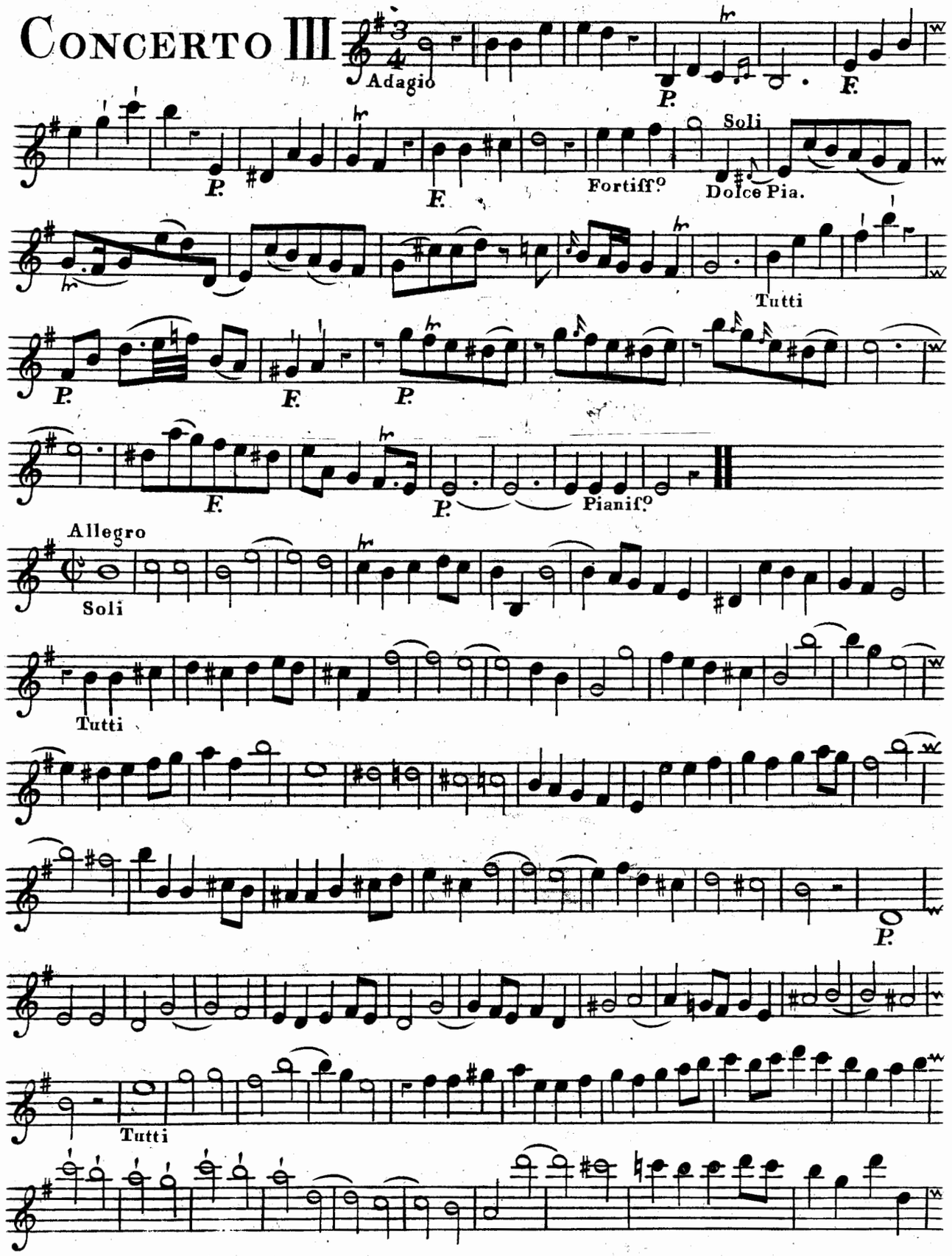

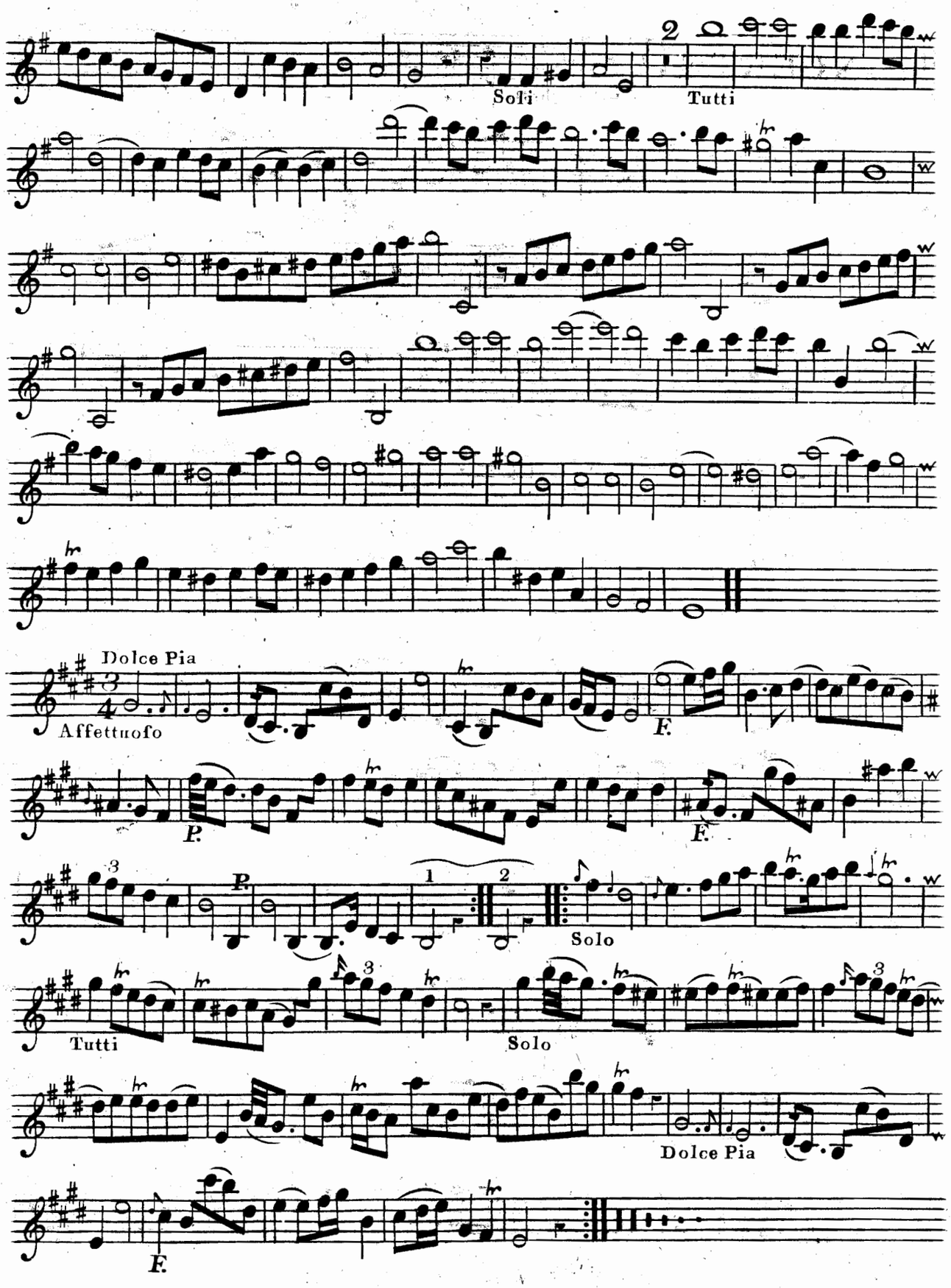
Soli
2
Tutti
Dolce Pia
Affettuoso
F.
P.
F.
P.
1
2
Solo
Tutti
Solo
Dolce Pia
F.

CONCERTO IV

Larghetto

P. F.

P. F. P.

F.

Ad.o Pia.

Tempo Guifto

Soli

Tutti

P.

F.

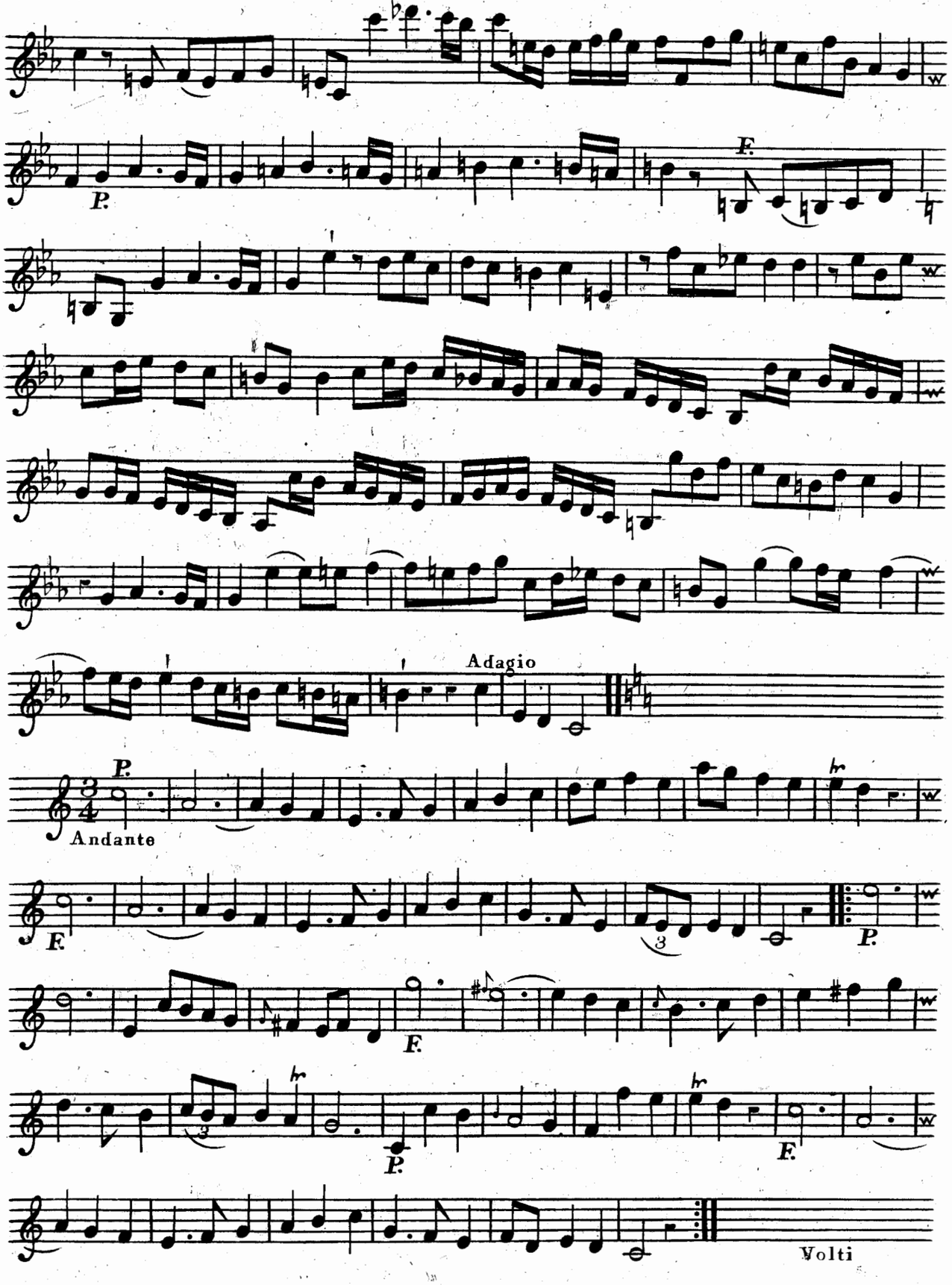
P.
F.
Adagio
P.
Andante
F.
P.
F.
P.
F.
Volti

Soli

Allegro

Tutti

P.

Pianiſſº

P.

Pianiſsº

P.

Pianiſſº

F.

Soli

Tutti Pia

F.

Soli

Tutti Pia

F.

CONCERTO V

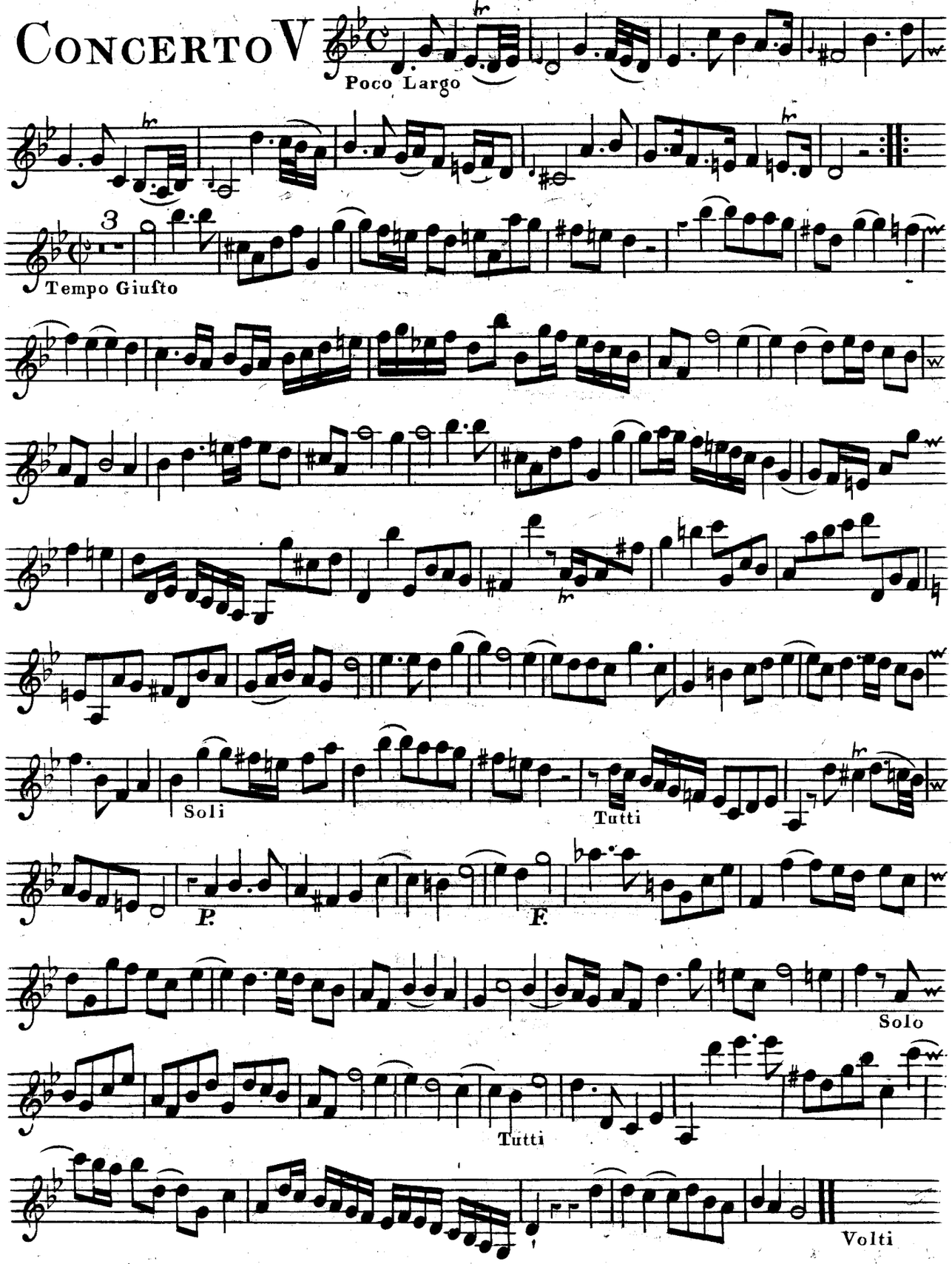

Violino Primo del Concertino

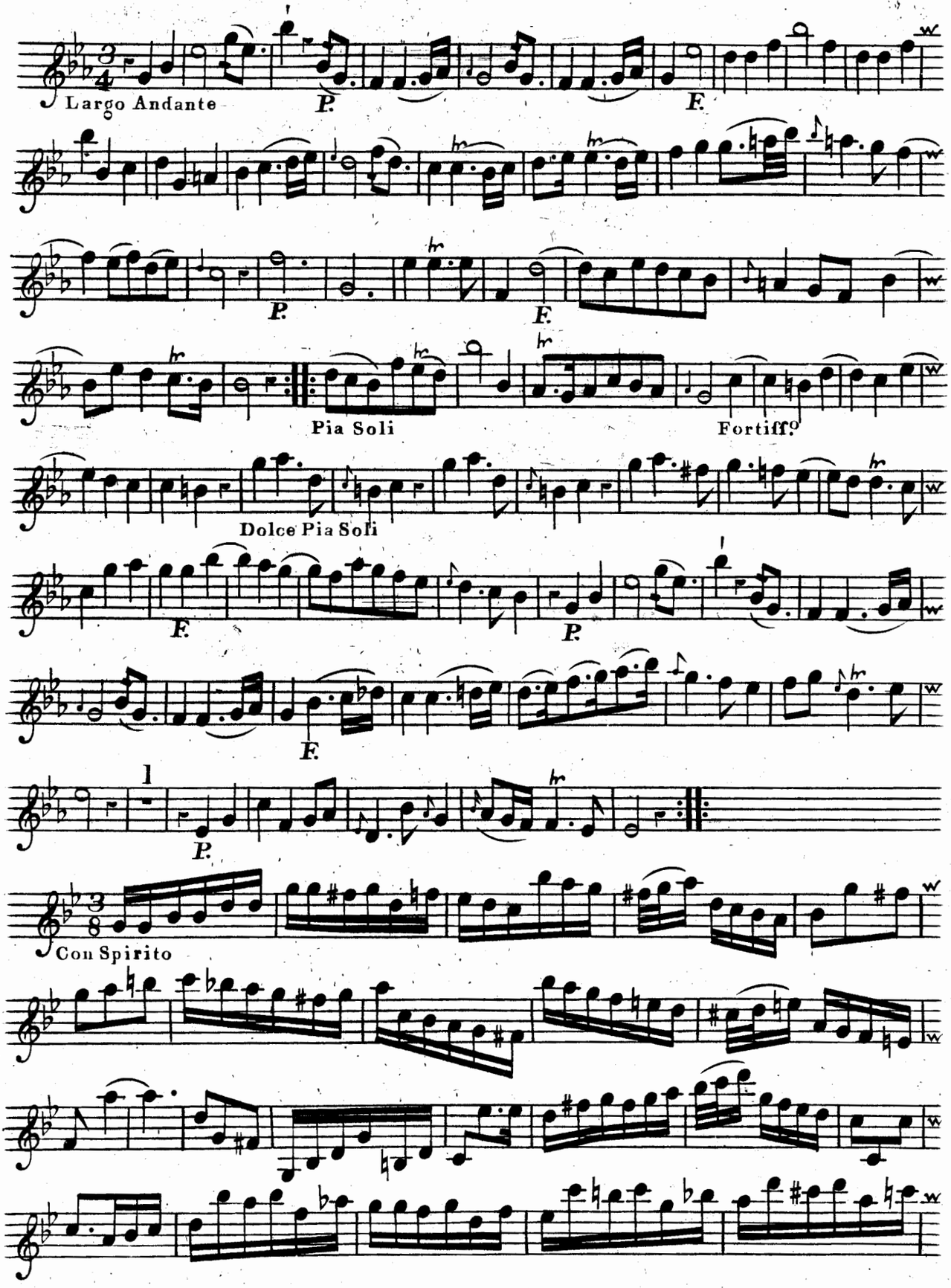

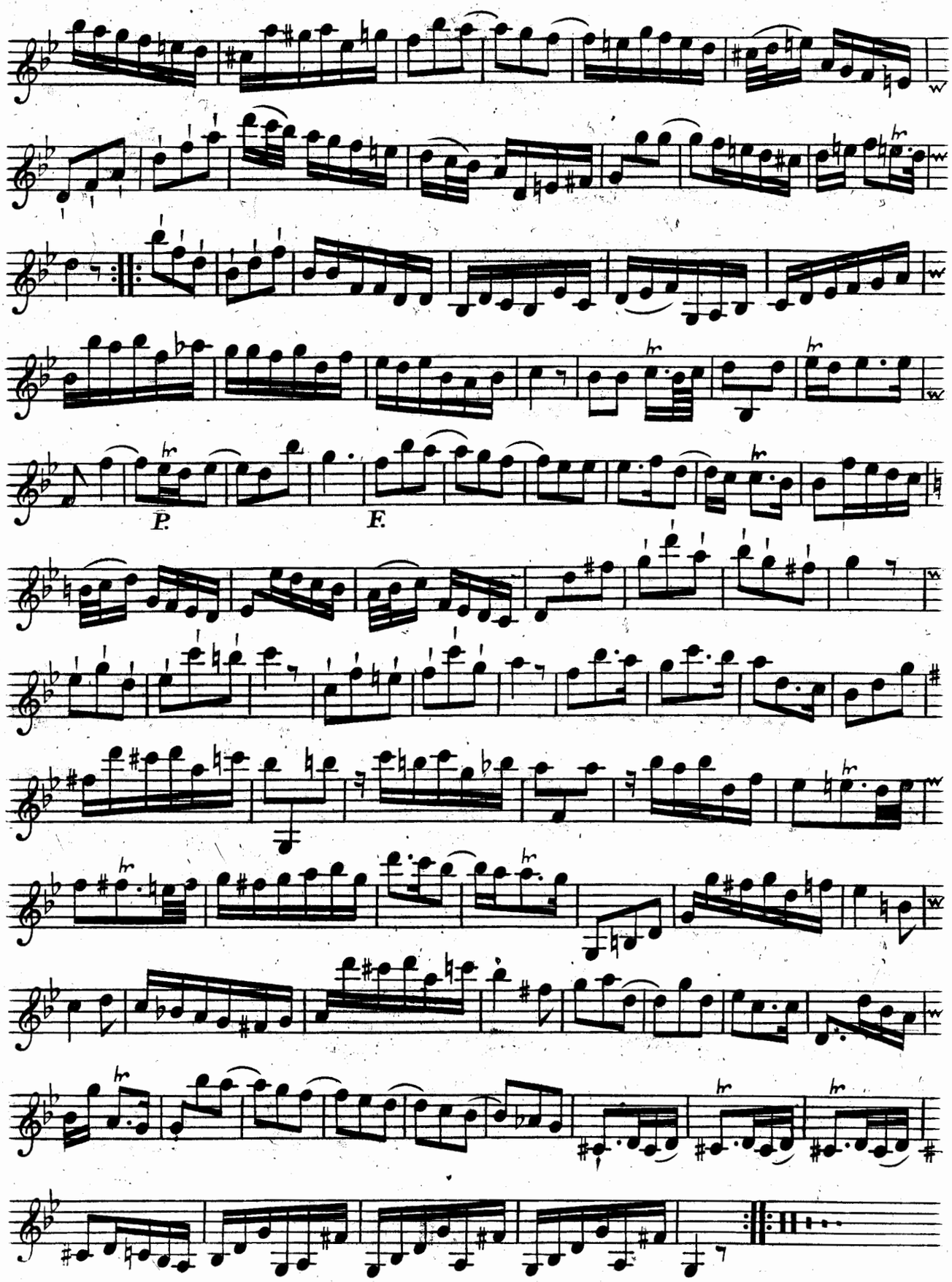
P.
F.

CONCERTO VI

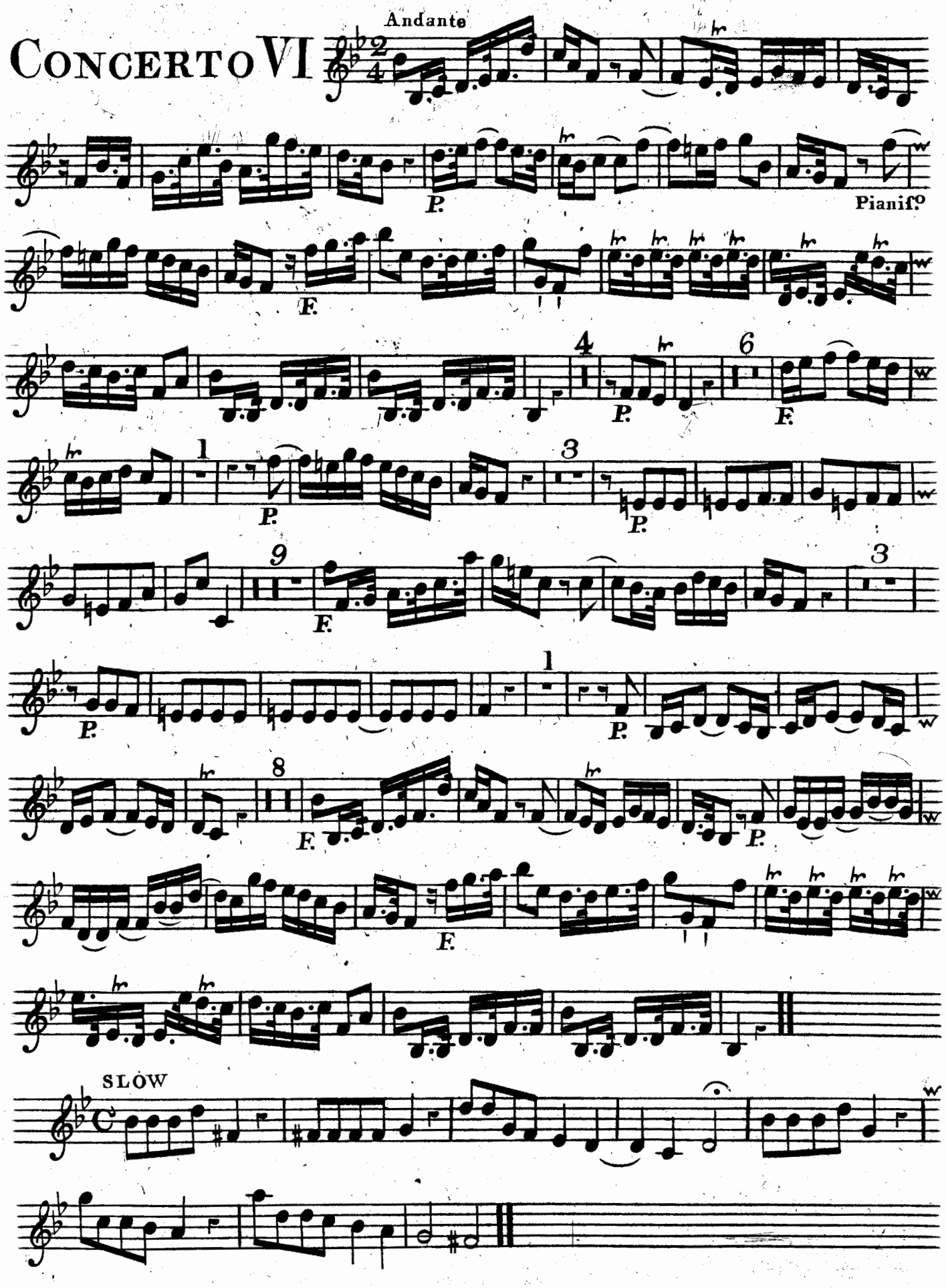

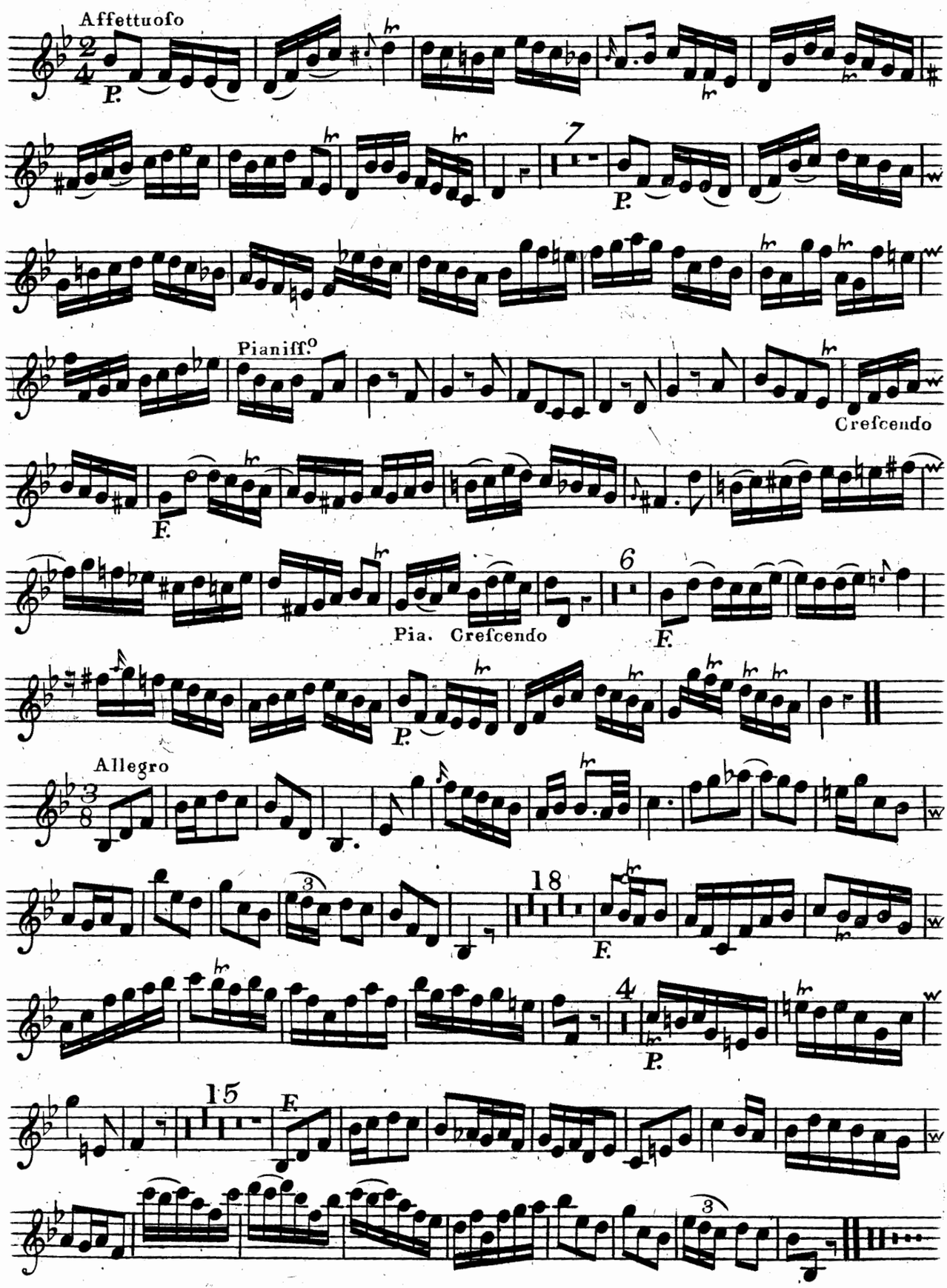
Affettuoso
P.
7
P.
Pianiff.o
Crefcendo
F.
6
Pia. Crefcendo
F.
P.
Allegro
18
F.
4
P.
15
F.