Muzio Clementi.

Sonaten

FÜR DAS PIANOFORTE.

Band I.

No. 1.	B dur	(Si b majeur)	Op. 12 No. 1.
No. 2.	Es dur	(Mi b majeur)	Op. 12 No. 2.
No. 3.	F dur	(Fa majeur)	Op. 12 No. 3.
No. 4.	Es dur	(Mi b majeur)	Op. 12 No. 4.
No. 5.	Es dur	(Mi b majeur)	Op. 24 No. 1.
No. 6.	F dur	(Fa majeur)	Op. 24 No. 2.
No. 7.	Es dur	(Mi b majeur)	Op. 24 No. 3.
No. 8.	G moll	(Sol mineur)	Op. 30 No. 1.
No. 9.	Es dur	(Mi b majeur)	Op. 30 No. 2.
No. 10.	B dur	(Si b majeur)	Op. 30 No. 3.
No. 11.	Es dur	(Mi b majeur)	Op. 7 No. 1.
No. 12.	G moll	(Sol mineur)	Op. 7 No. 3.
No. 13.	A dur	(La majeur)	Op. 26 No. 1.
No. 14.	Fis moll	(Fa dièze mineur)	Op. 26 No. 2.
No. 15.	D dur	(Ré majeur)	Op. 26 No. 3.
No. 16.	C dur	(Ut majeur)	Op. 25 No. 1.
No. 17.	G dur	(Sol majeur)	Op. 25 No. 2.
No. 18.	B dur	(Si b majeur)	Op. 25 No. 3.
No. 19.	A dur	(La majeur)	Op. 36 No. 1.
No. 20.	F dur	(Fa majeur)	Op. 36 No. 2.
No. 21.	C dur	(Ut majeur)	Op. 36 No. 3.
No. 22.	G dur	(Sol majeur)	Op. 40 No. 1.

Band II.

No. 23.	H moll	(Si mineur)	Op. 40 No. 2.
No. 24.	D moll	(Ré mineur)	Op. 40 No. 3.
No. 25.	C dur	(Ut majeur)	Op. 2 No. 1.
No. 26.	A dur	(La majeur)	Op. 2 No. 2.
No. 27.	B dur	(Si b majeur)	Op. 2 No. 3.
No. 28.	C dur	(Ut majeur)	Op. 7 No. 2.
No. 29.	F dur	(Fa majeur)	Op. 35 No. 1.
No. 30.	Es dur	(Mi b majeur)	Op. 35 No. 2.
No. 31.	C dur	(Ut majeur)	Op. 34 No. 1.
No. 32.	G moll	(Sol mineur)	Op. 34 No. 2.
No. 33.	F dur	(Fa majeur)	Op. 33 No. 1.
No. 34.	G dur	(Sol majeur)	Op. 33 No. 2.
No. 35.	A dur	(La majeur)	Op. 33 No. 3.
No. 36.	Es dur	(Mi b majeur)	Op. 47 No. 1.
No. 37.	B dur	(Si b majeur)	Op. 47 No. 2.
No. 38.	B dur	(Si b majeur)	Op. 9 No. 1.
No. 39.	C dur	(Ut majeur)	Op. 9 No. 2.
No. 40.	Es dur	(Mi b majeur)	Op. 9 No. 3.
No. 41.	C dur	(Ut majeur)	Op. 19.
No. 42.	Es dur	(Mi b majeur)	Op. 20.
No. 43.	F dur	(Fa majeur)	Op. 21.

Band III.

No. 44.	A dur	(La majeur)	Op. 10 No. 1.
No. 45.	D dur	(Ré majeur)	Op. 10 No. 2.
No. 46.	G moll	(Sol mineur)	Op. 10 No. 3.
No. 47.	C dur	(Ut majeur)	Op. 39 No. 1.
No. 48.	G dur	(Sol majeur)	Op. 39 No. 2.
No. 49.	D dur	(Ré majeur)	Op. 39 No. 3.
No. 50.	B dur	(Si b majeur)	Op. 14 No. 1.
No. 51.	F dur	(Fa majeur)	Op. 14 No. 2.
No. 52.	F moll	(Fa mineur)	Op. 14 No. 3.
No. 53.	F dur	(Fa majeur)	Op. 27.
No. 54.	B dur	(Si b majeur)	Op. 46.
No. 55.	A dur	(La majeur)	Op. 50 No. 1.
No. 56.	D moll	(Ré mineur)	Op. 50 No. 2.
No. 57.	G moll*	(Sol mineur)	Op. 50 No. 3.
No. 58.	6 Sonatines		Op. 36.
No. 59.	3 Sonatines		Op. 37.
No. 60.	3 Sonatines		Op. 38.
No. 61.	D dur**	(Ré majeur)	Op. 47.

* Didone abbandonata.

** La Chasse

BRAUNSCHWEIG, HENRY LITOLFF'S VERLAG.

PARIS, ENOCH PÈRE ET FILS.

BRUXELLES, ENOCH PÈRE ET FILS.

LONDON, L. SCHUTTE & Co.

ST. PETERSBURG, JACQUES ISSAKOFF.

AMSTERDAM, SEYFFARDT'SCHE BUCHHANDLUNG.

SONATA XXIII.

(Op. 40, Nº 2.)

M.Clementi.

Molto Adagio e sostenuto.

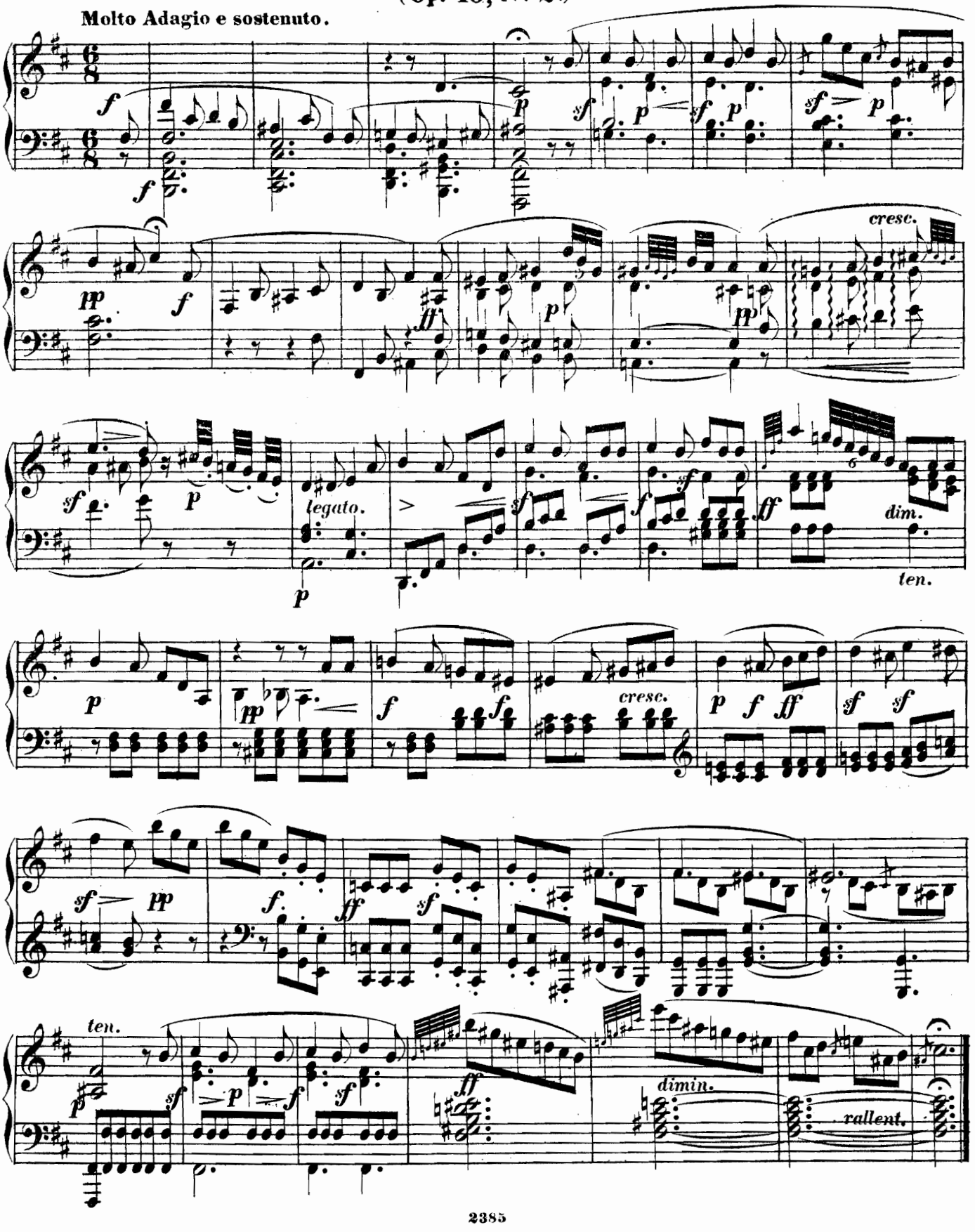

Allegro con fuoco e con espressione.

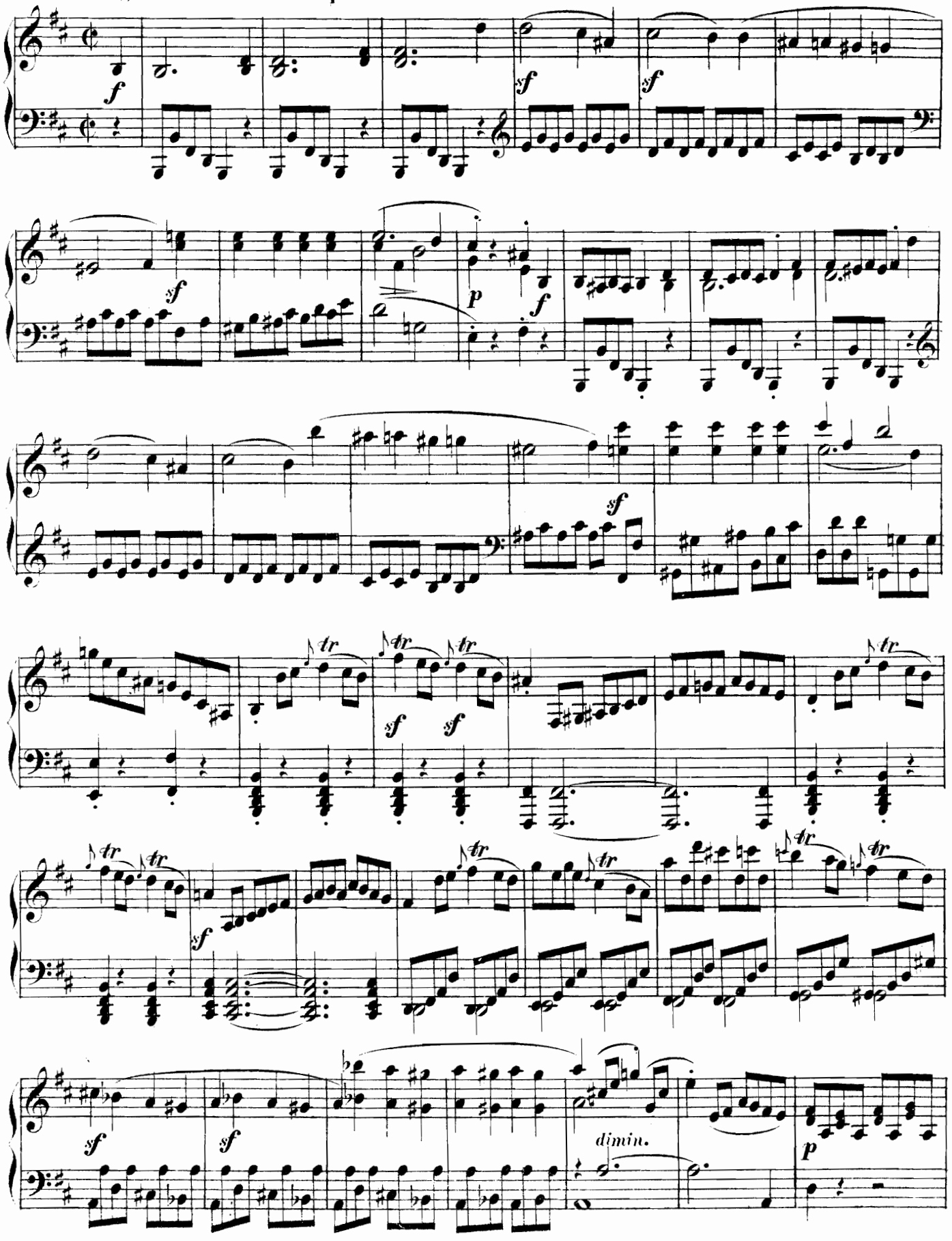

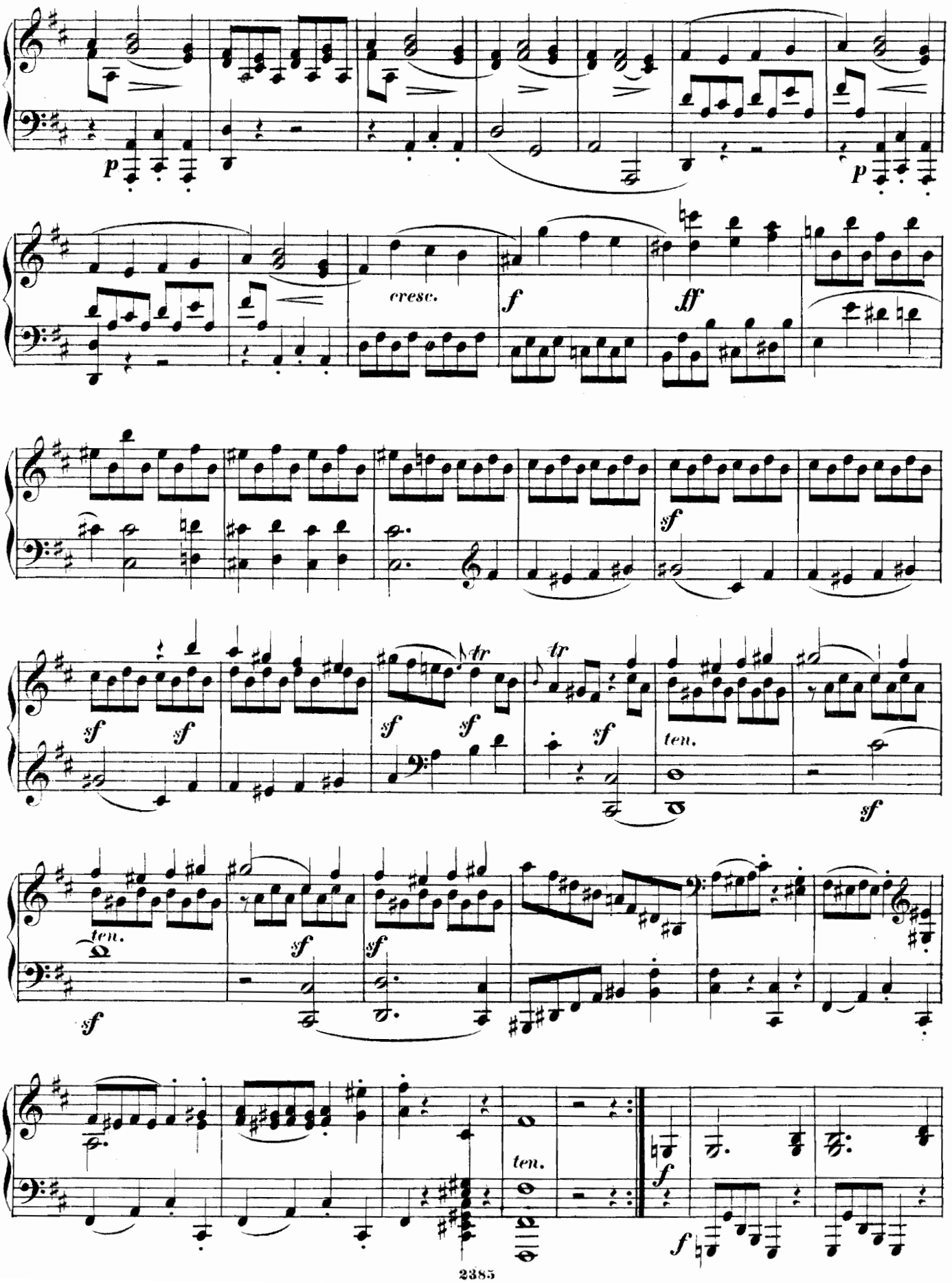
p
p
cresc.
f
ff
sf
sf
sf
sf
sf
tr
tr
sf
ten.
sf
ten.
sf
sf
sf
ten.
f
f

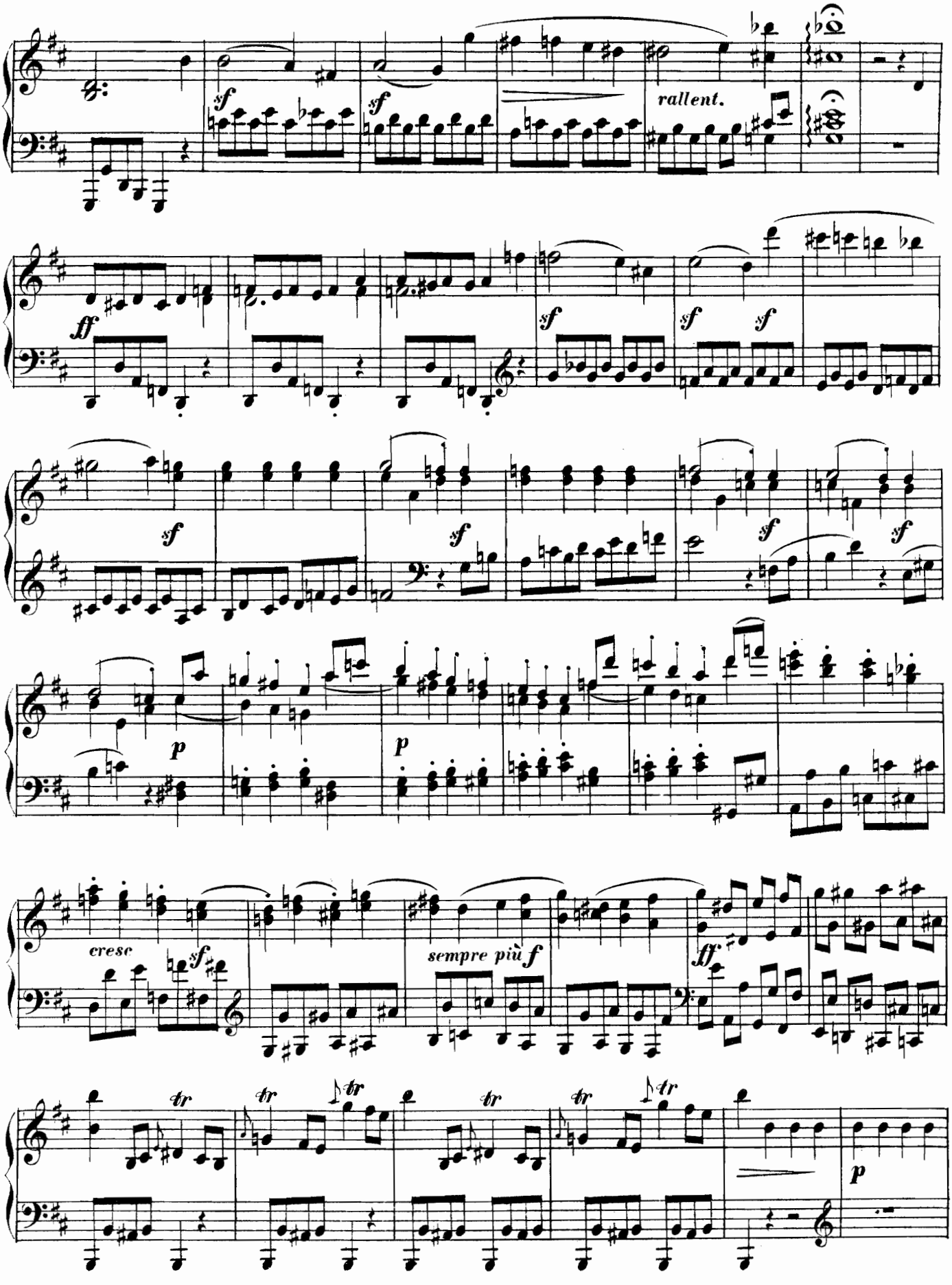
sf
sf
rallent.
ff
sf
sf
sf
sf
sf
sf
sf
p
p
cresc
sf
sempre più f
ff
tr
tr
tr
tr
tr
tr
p

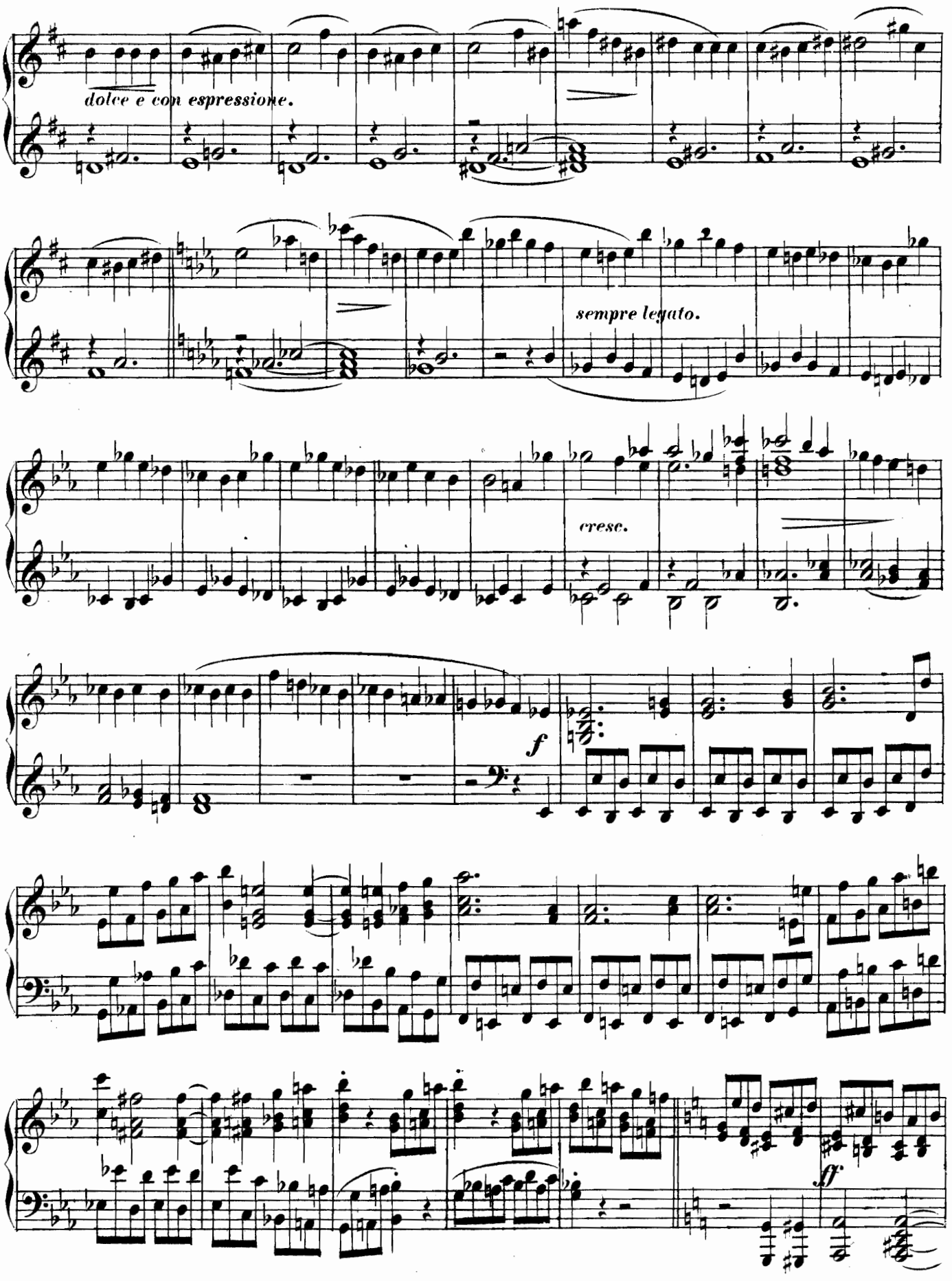
dolce e con espressione.
sempre legato.
cresc.
f
ff

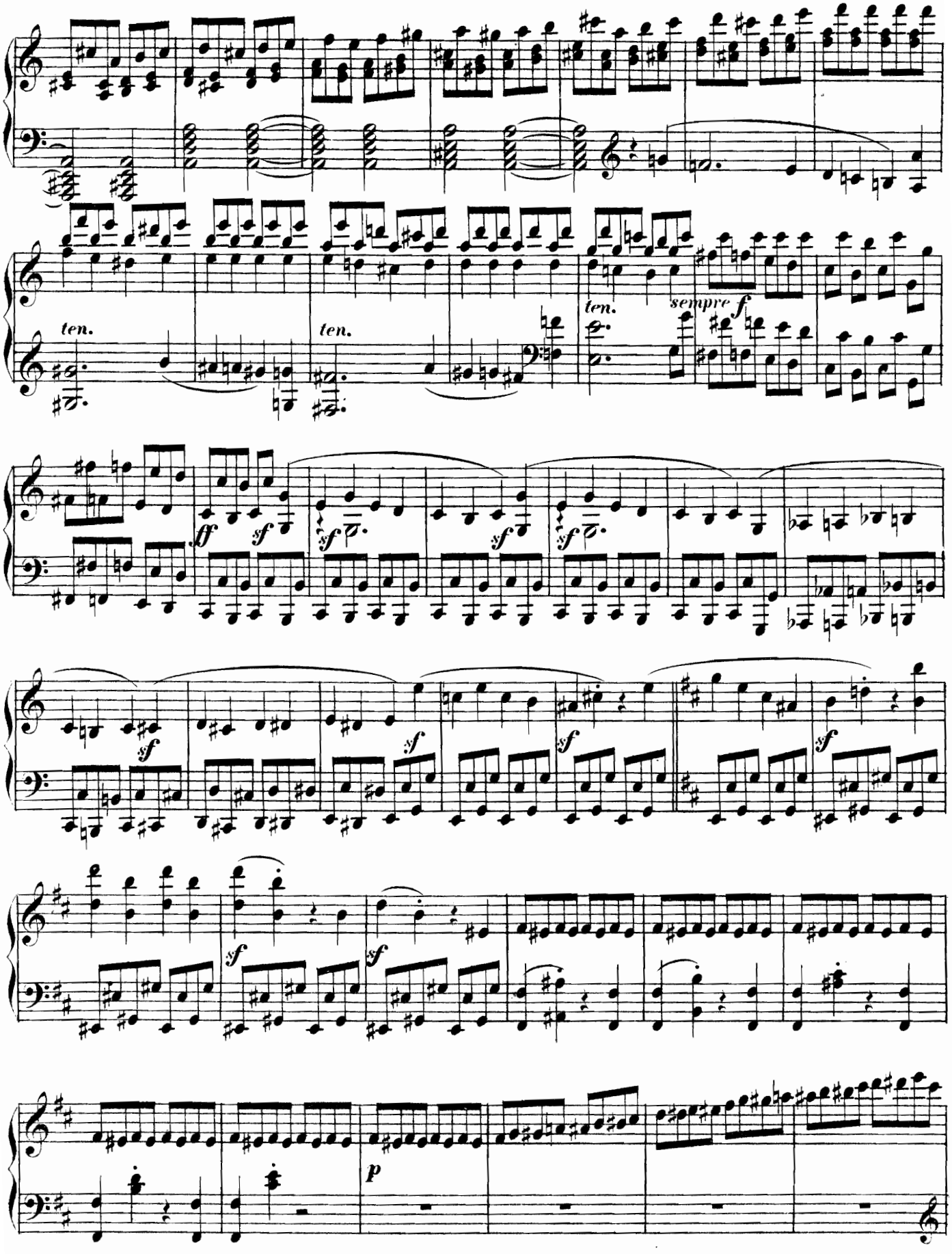
ten.
ten.
ten.
sempre f
ff
sf
p

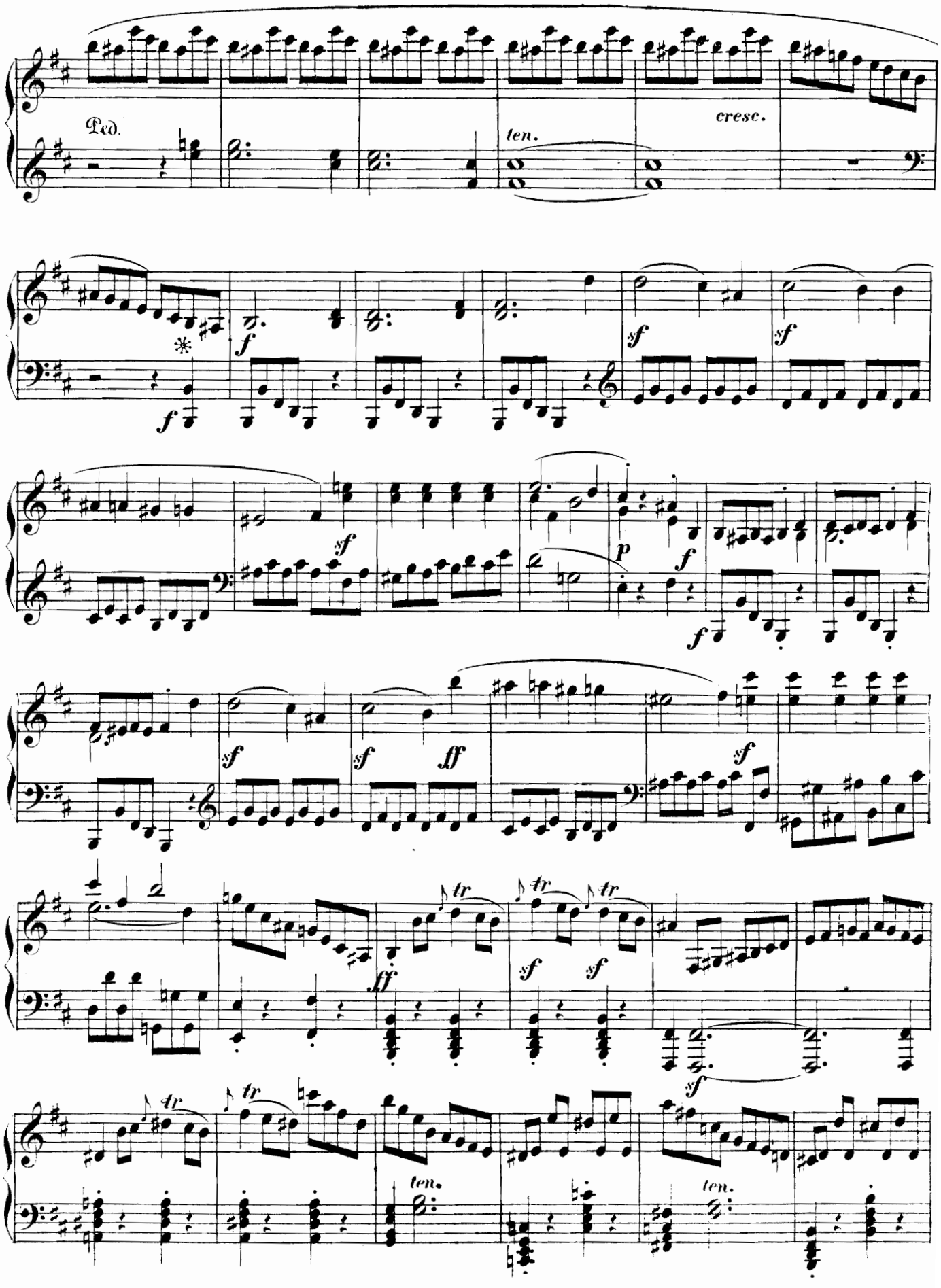
Ped.
ten.
cresc.
f
sf
p
ff
tr
ten.

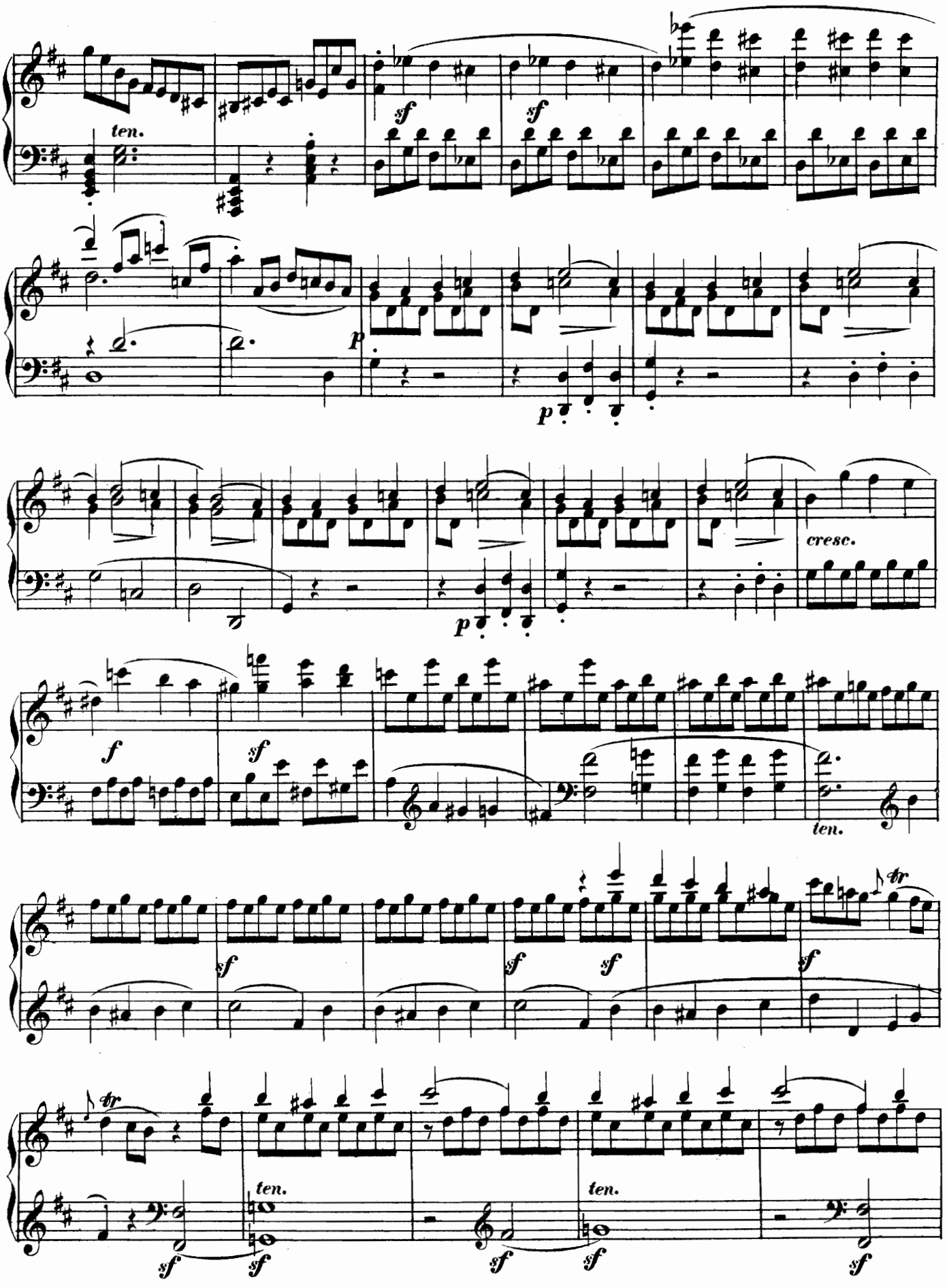
ten.
sf
sf
p
p
cresc.
f
sf
ten.
sf
sf
sf
sf
tr
tr
ten.
ten.
sf
sf
sf
sf
sf

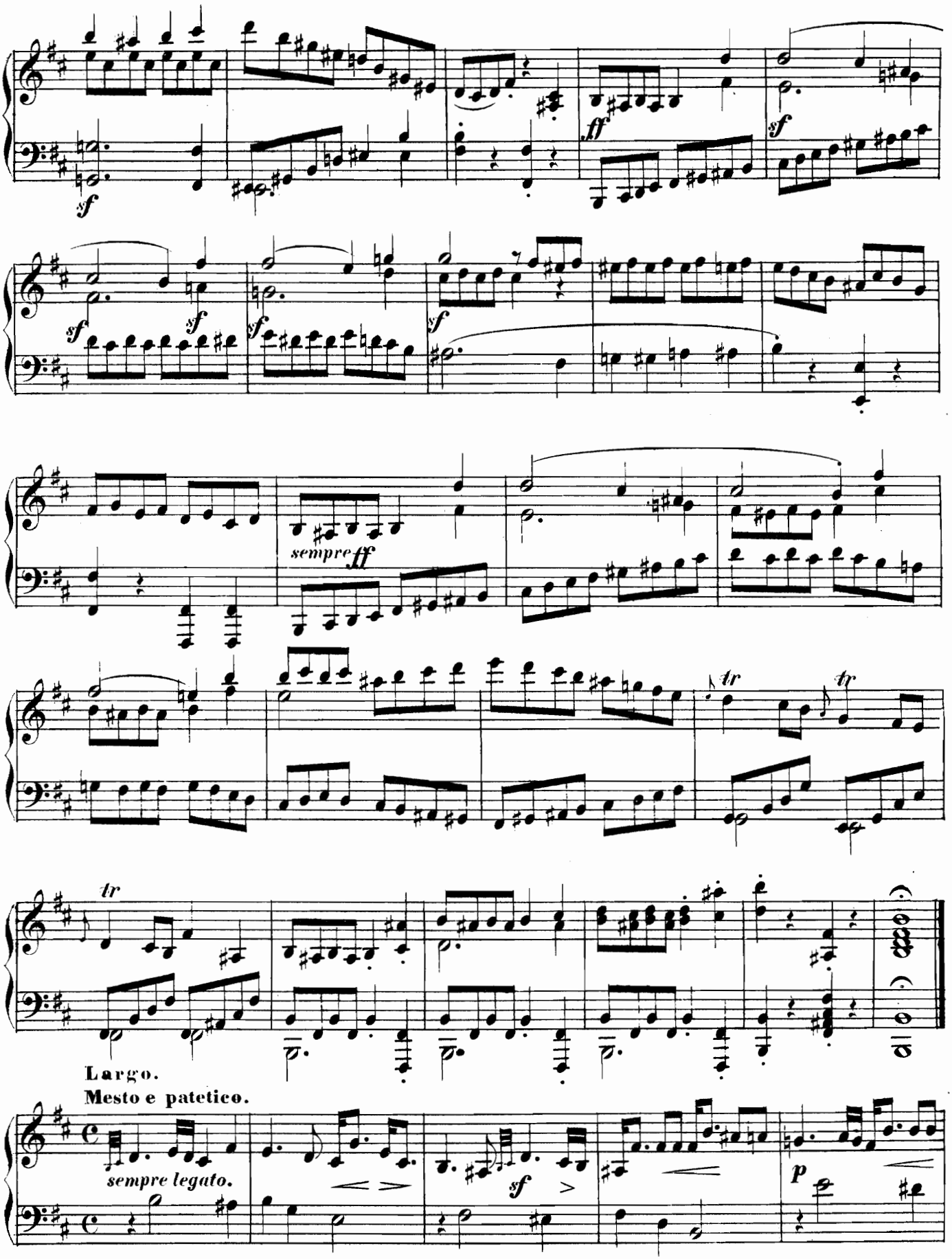
sempre ff
tr
tr
tr
Largo.
Mesto e patetico.
sempre legato.
sf
p

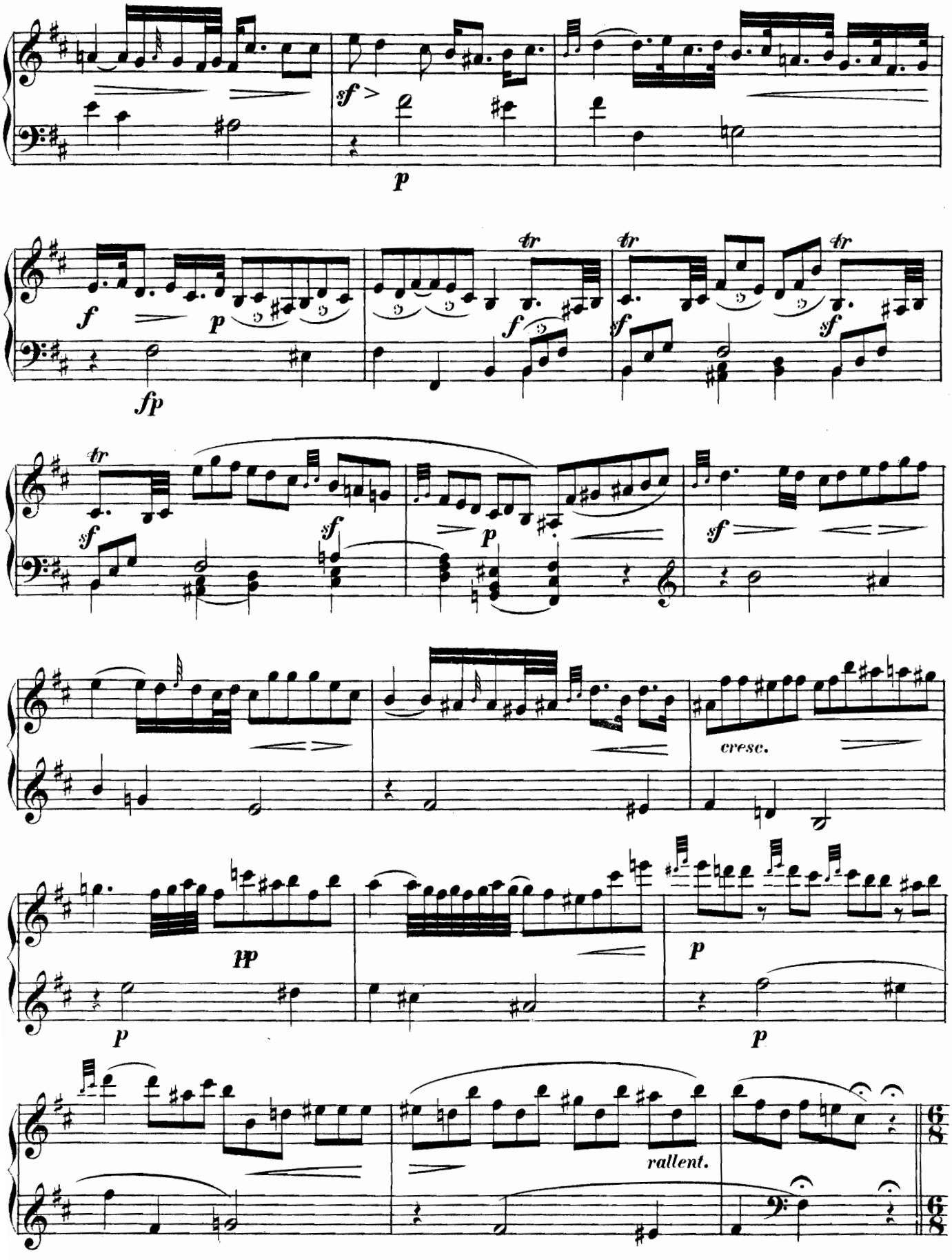
sf
p
f
p
fp
tr
f
sf
sf
sf
sf
p
sf
cresc.
pp
p
p
p
rallent.

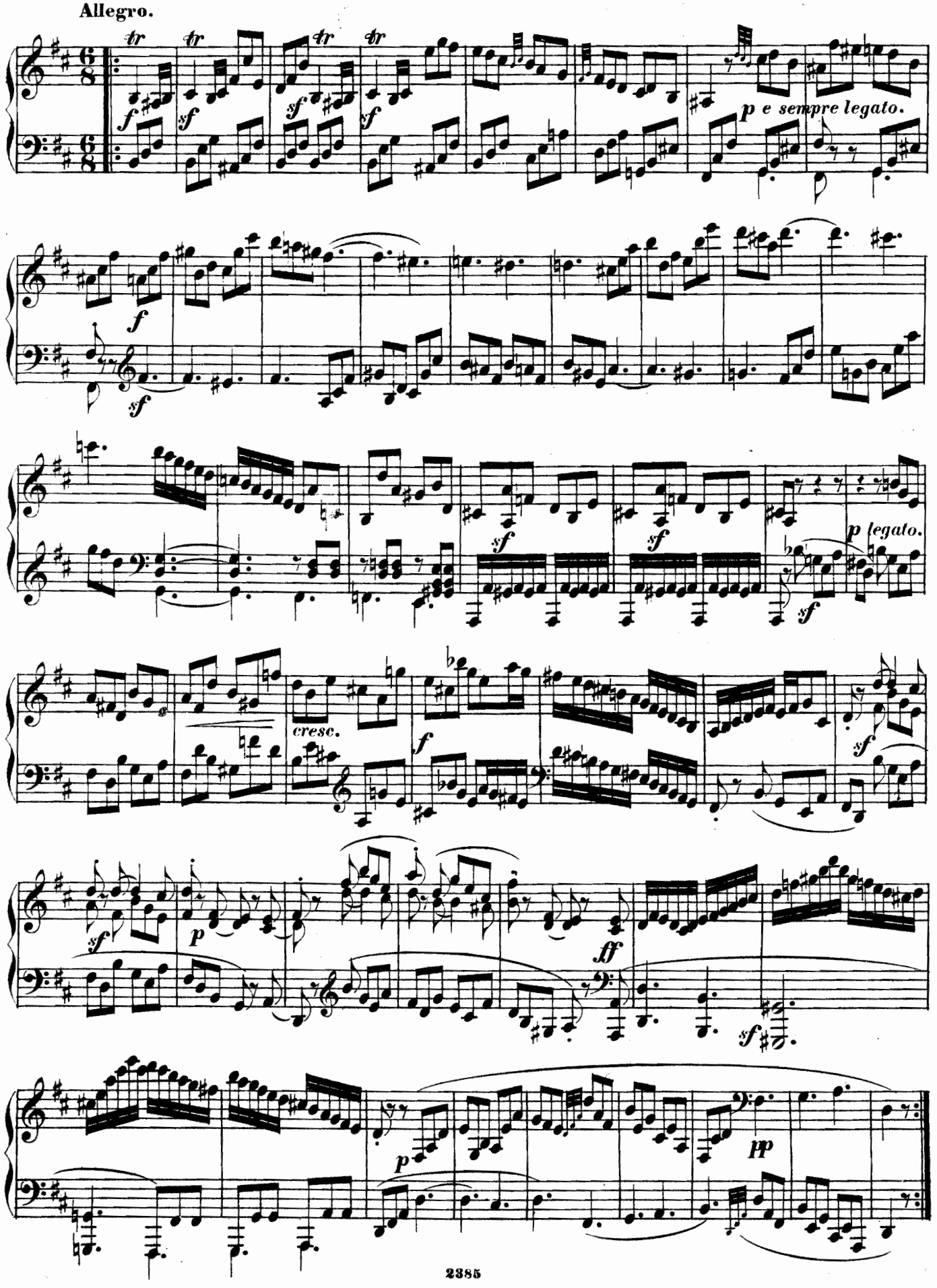
Allegro.
p e sempre legato.
p legato.
cresc.
pp

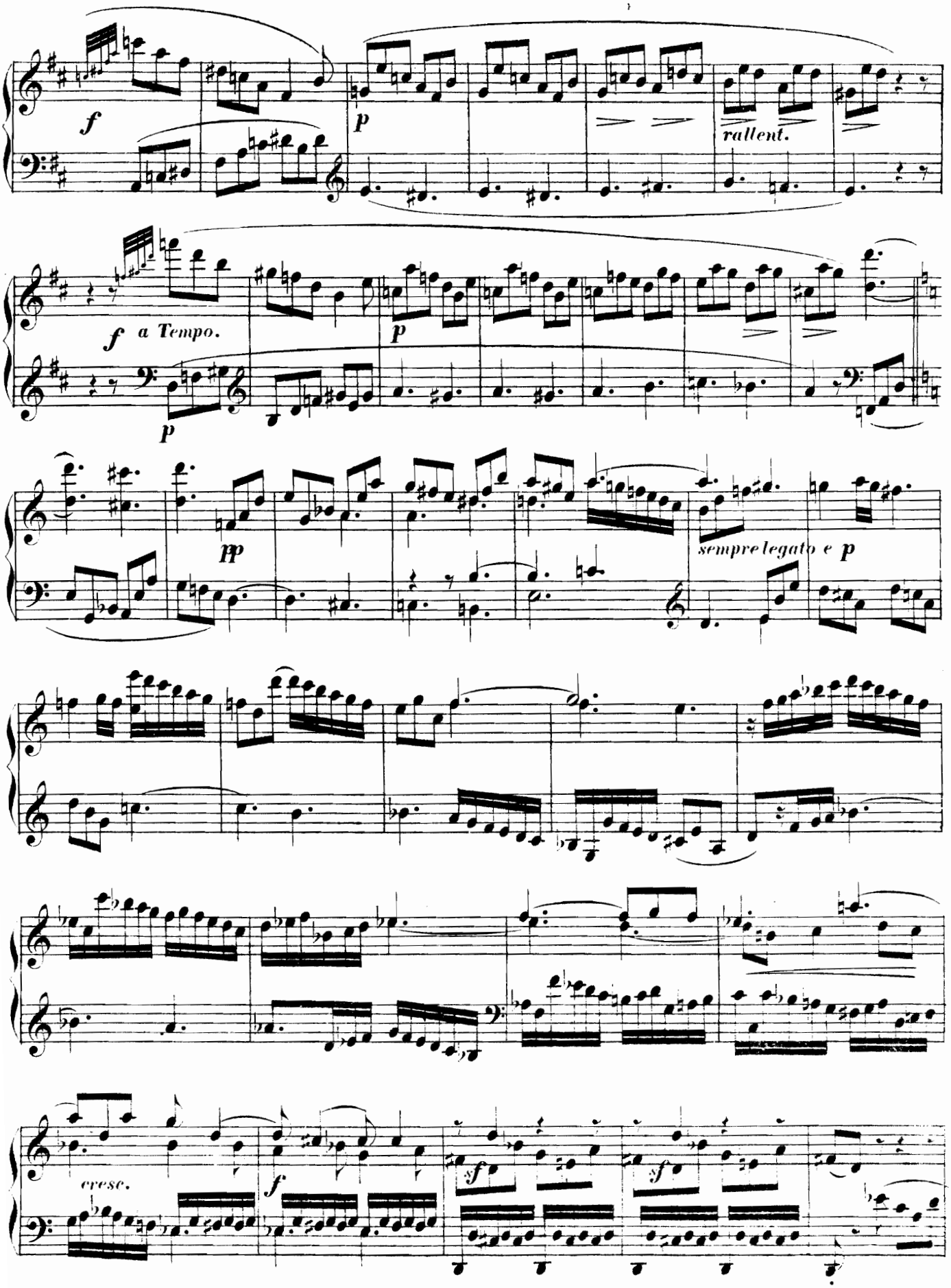
f
p
rallent.
f a Tempo.
p
p
pp
sempre legato e p
cresc.
f
sf
sf

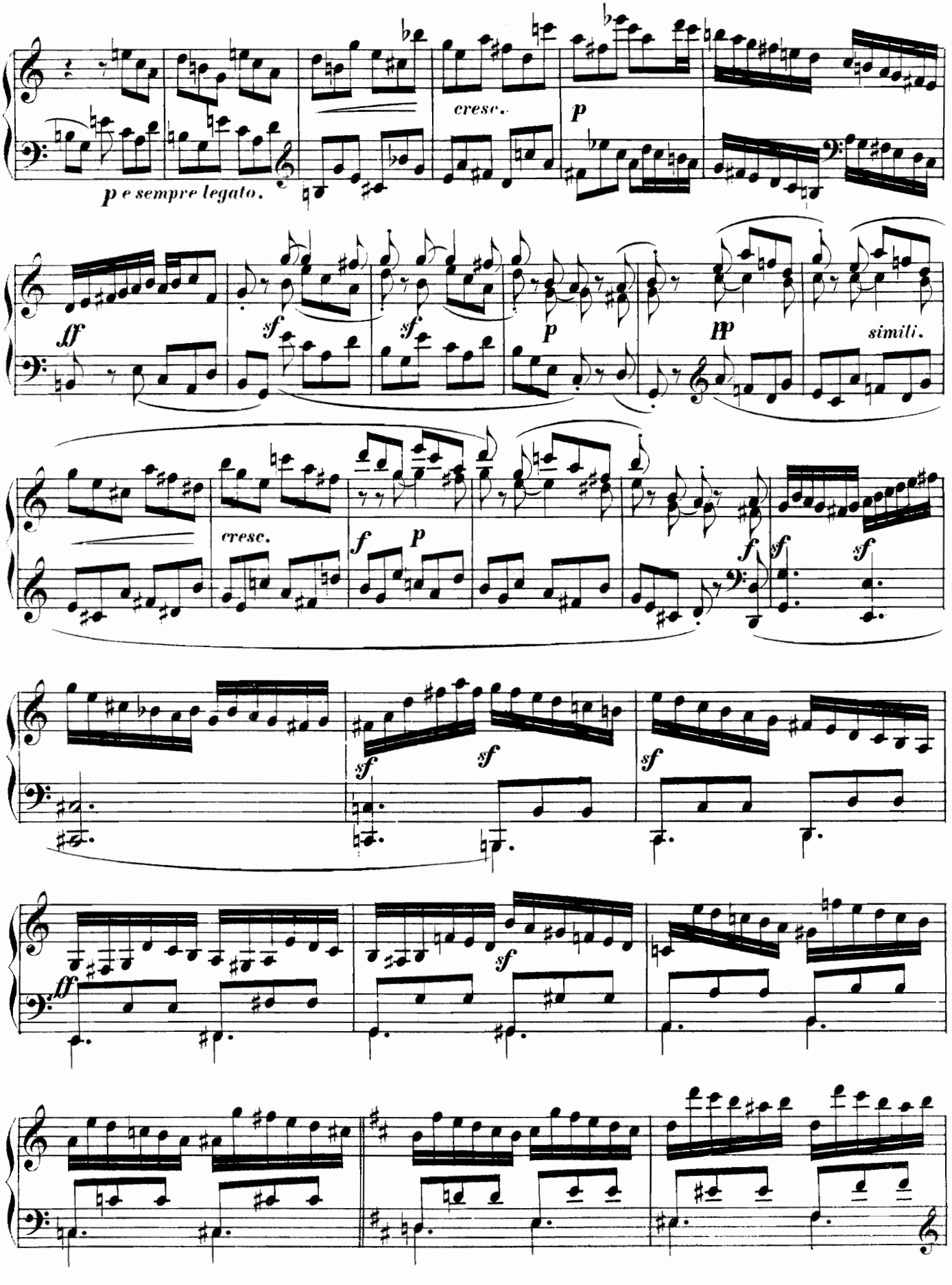
cresc.
p
p e sempre legato.
ff
sf
sf
p
pp
simili.
cresc.
f
p
f
sf
sf
sf
sf
sf
ff
sf

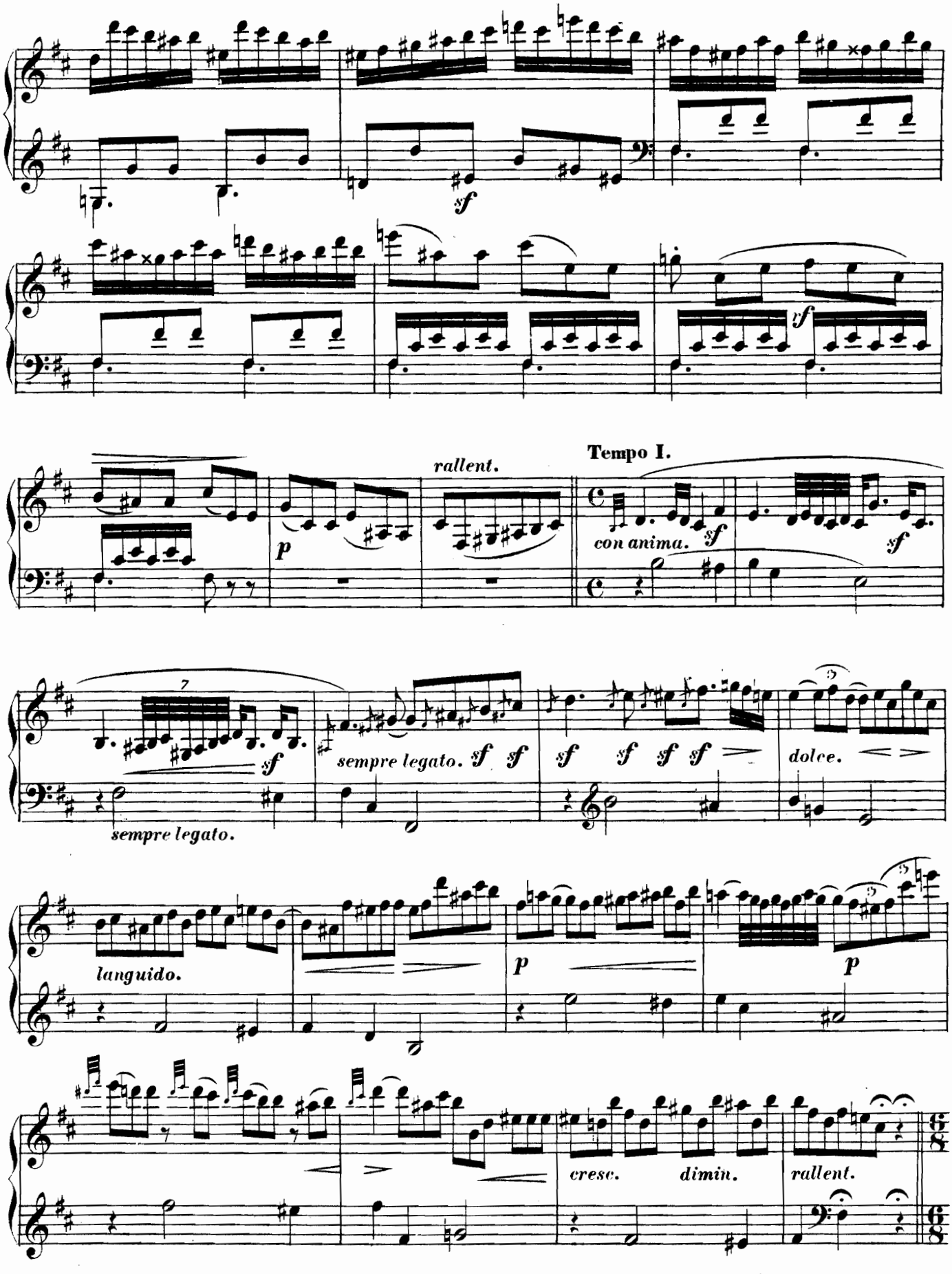
sf
rallent.
Tempo I.
con anima.
sempre legato.
languido.
cresc.
dimin.
rallent.

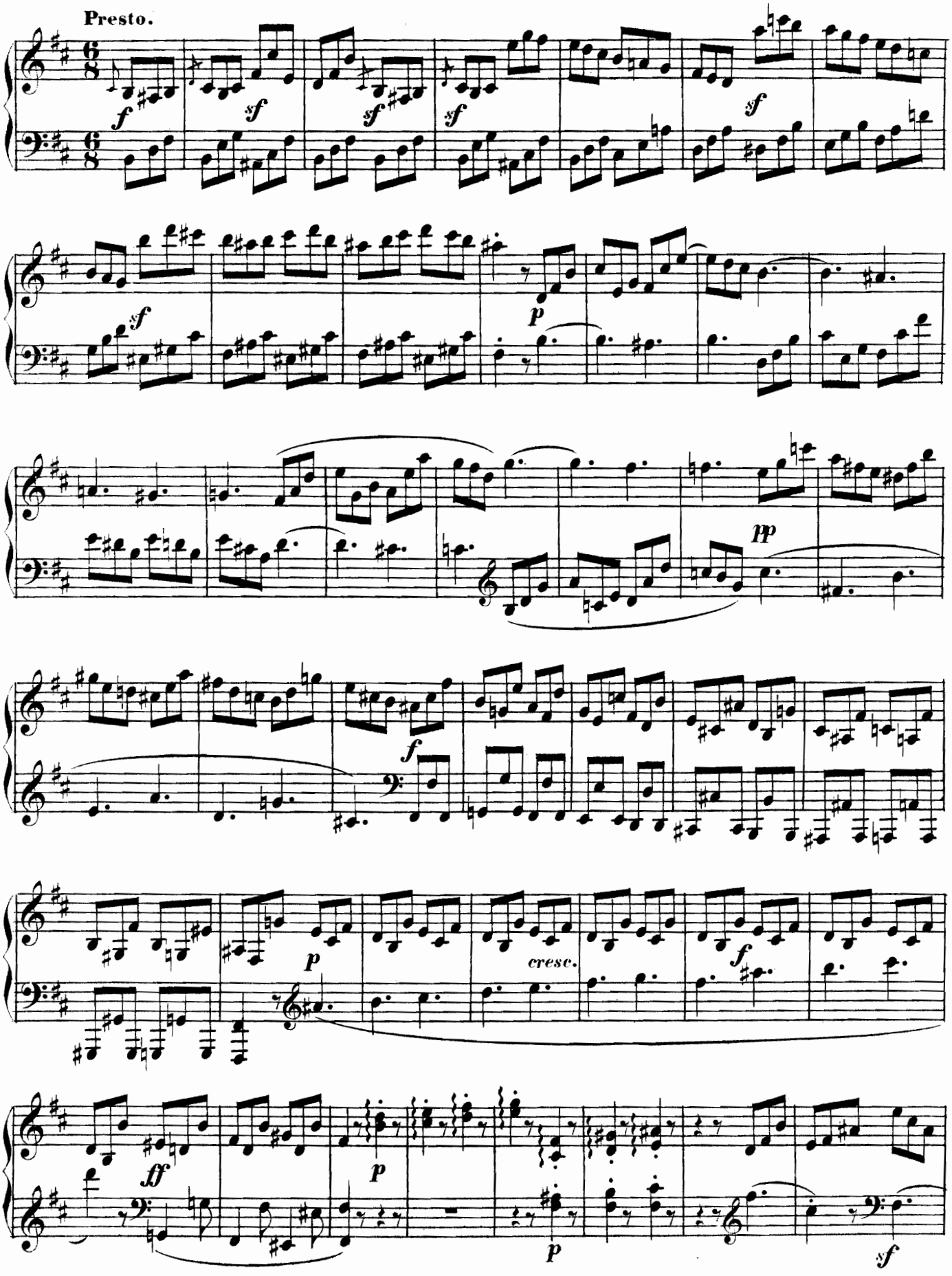
Presto.
6/8
f
sf
sf
sf
sf
sf
p
pp
f
p
cresc.
f
ff
p
p
sf

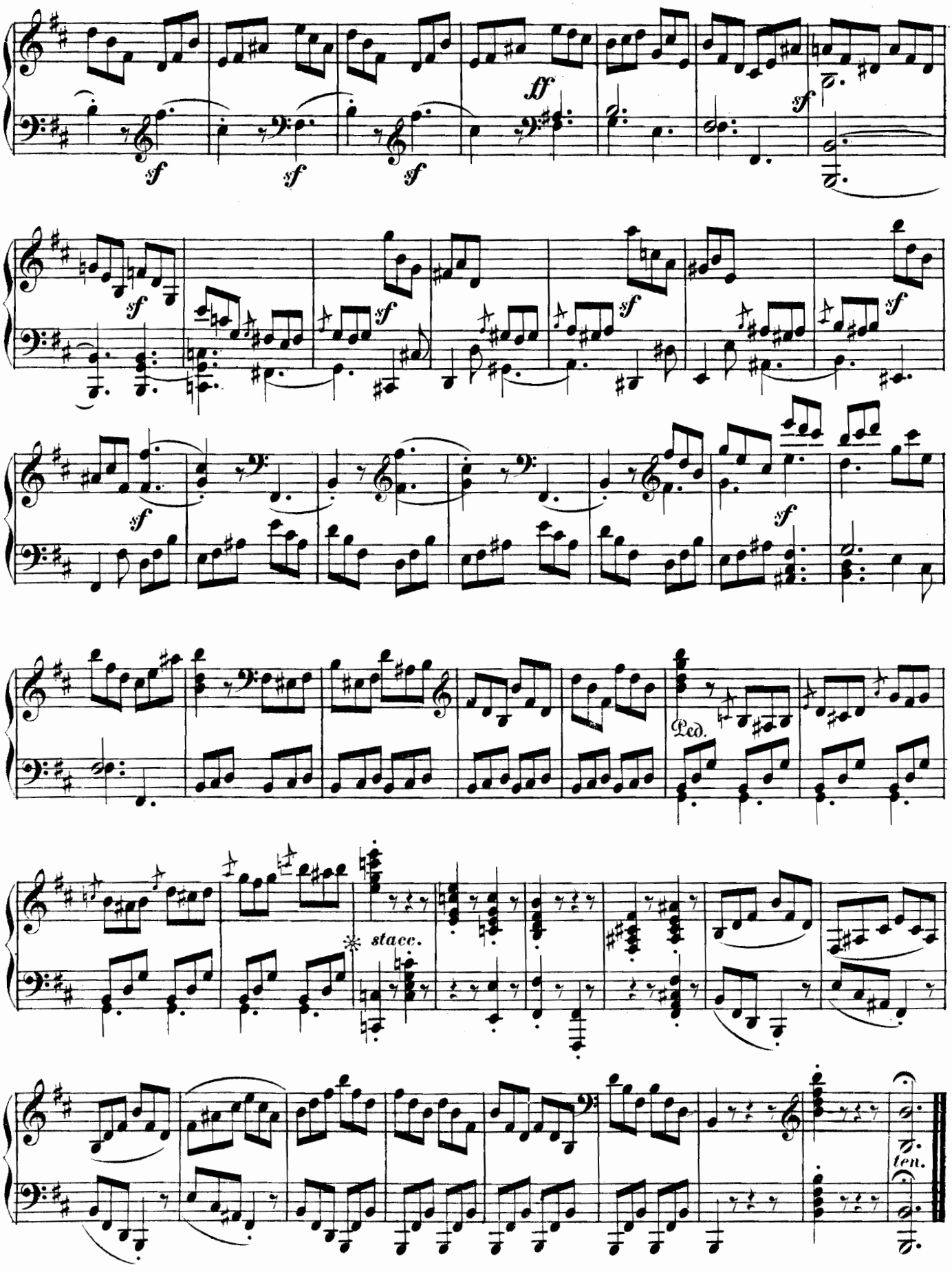
sf
ff
Ped.
stacc.
ten.

SONATA XXIV.

(Op. 40, No. 3.)

M. Clementi.

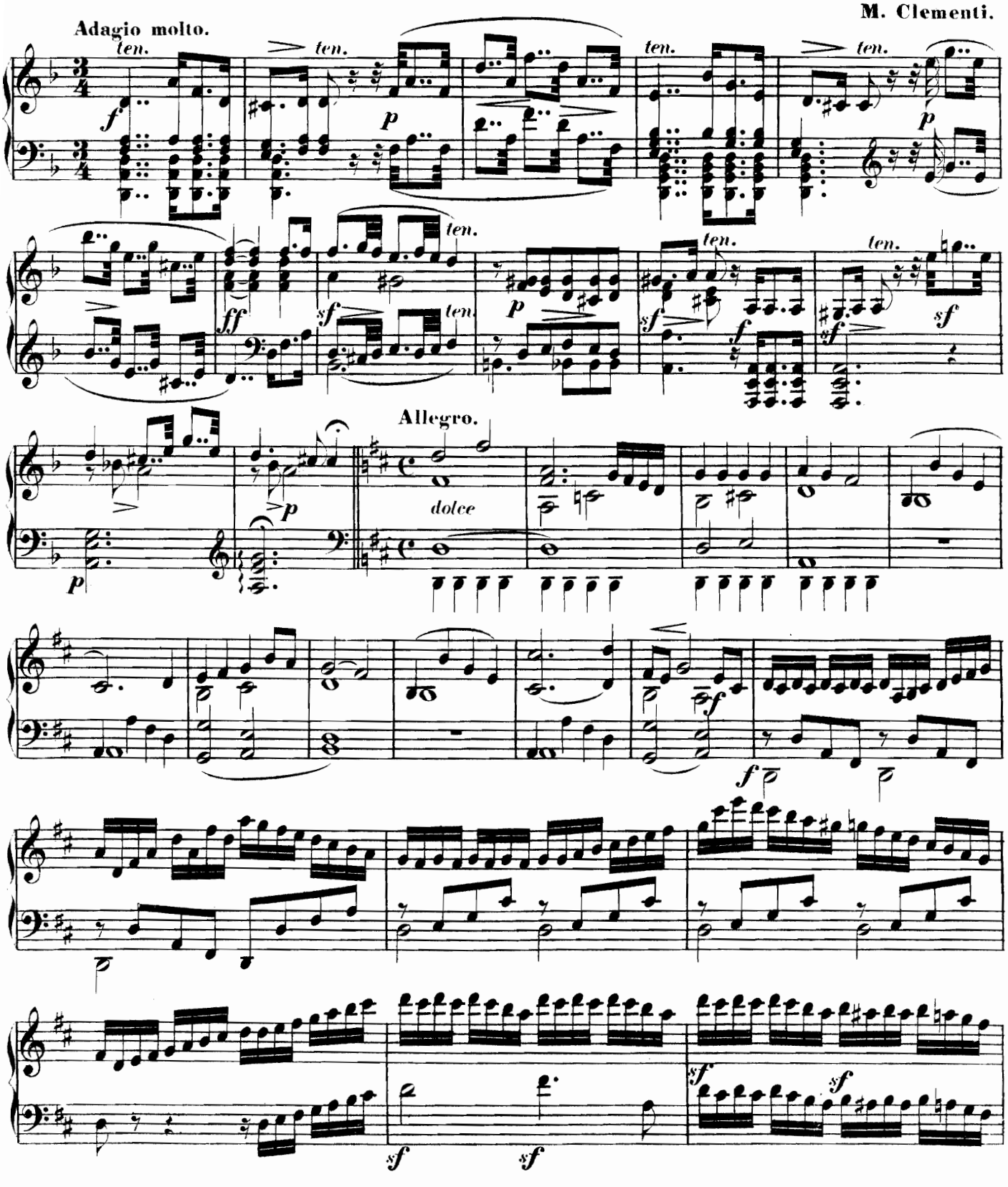

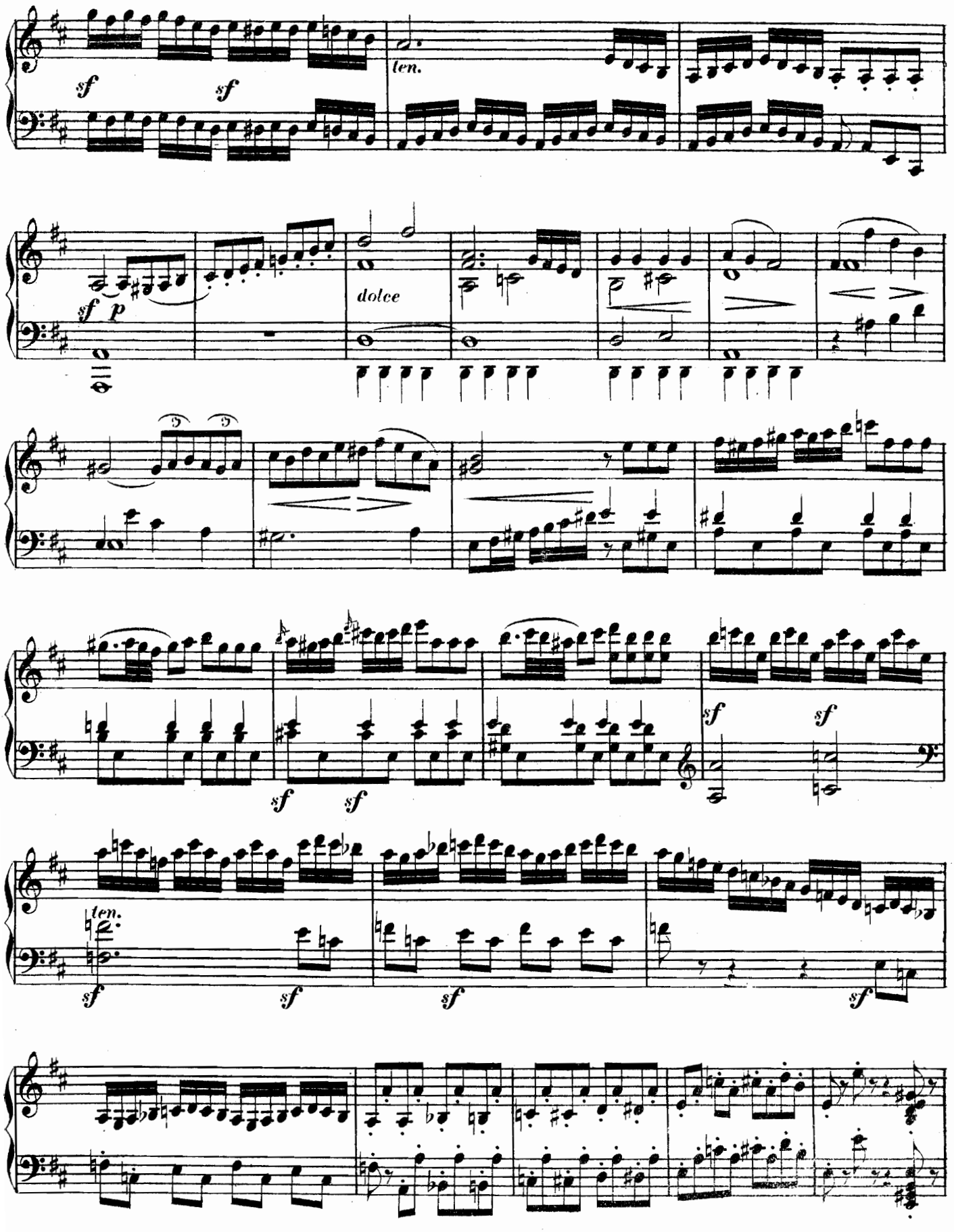
sf
sf
len.
sf
p
dolce
sf
sf
sf
sf
len.
sf
sf
sf
sf

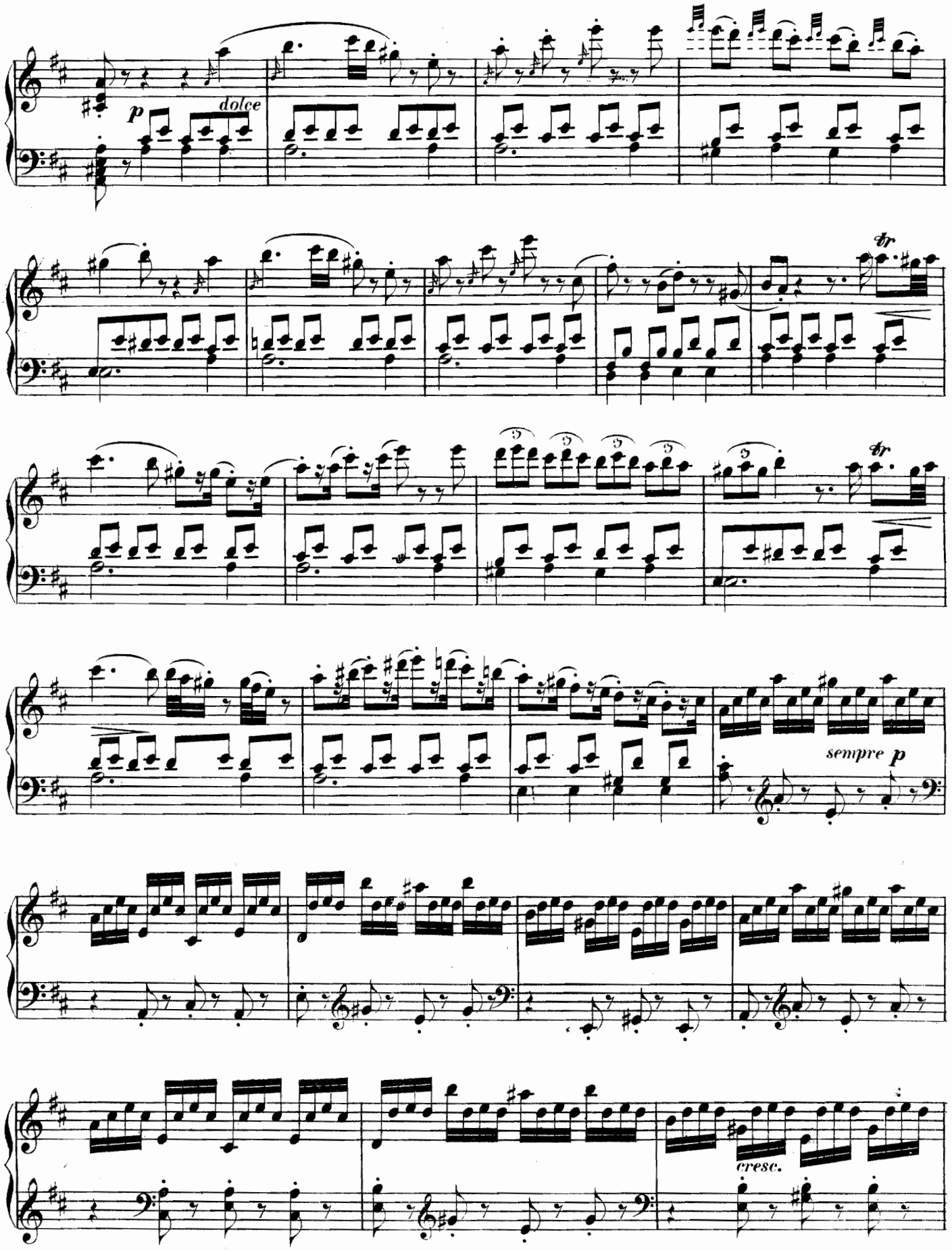
p
dolce
tr
tr
sempre p
cresc.

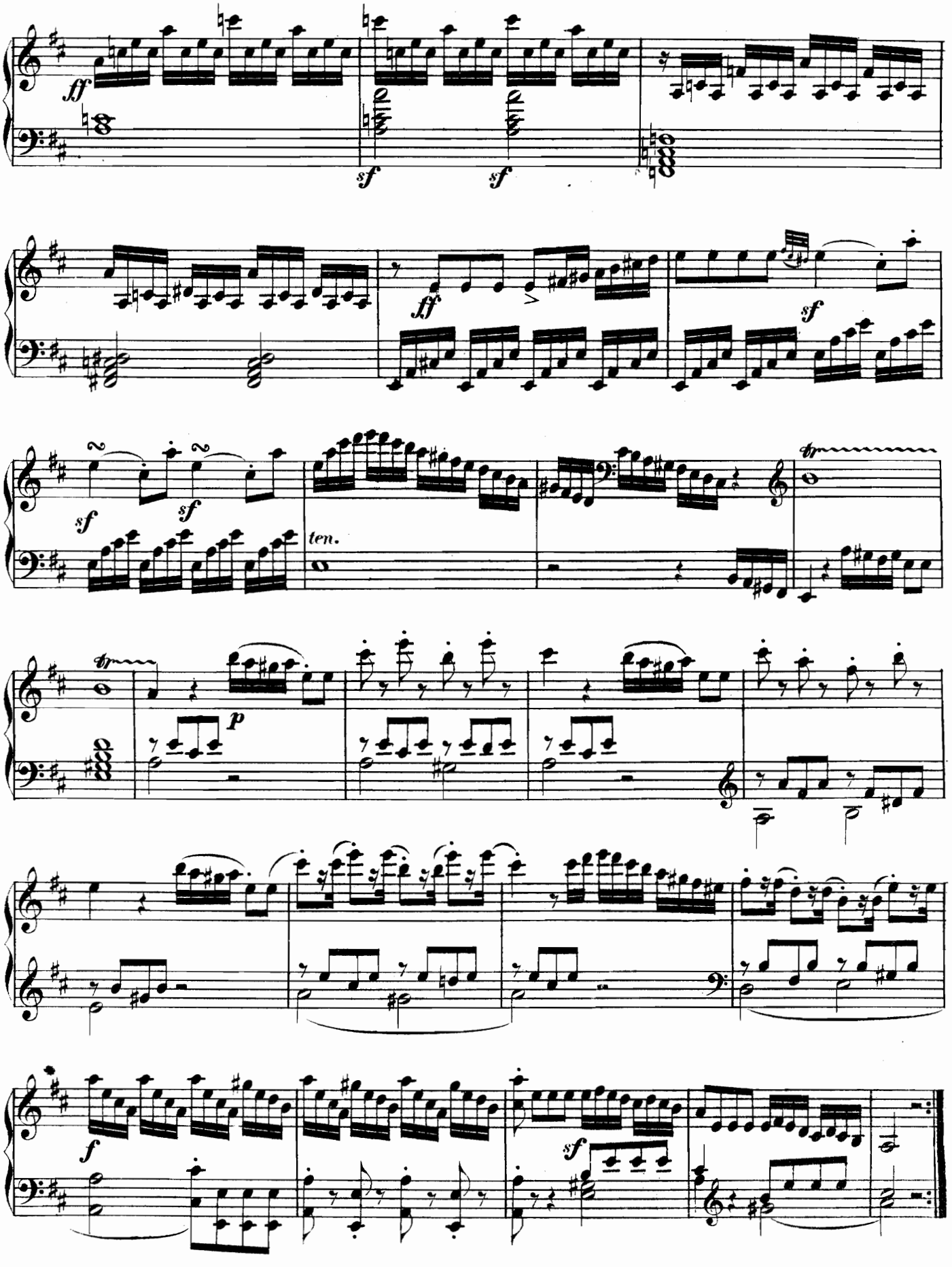
ff
sf
sf
ff
sf
sf
sf
ten.
tr
p
f
sf

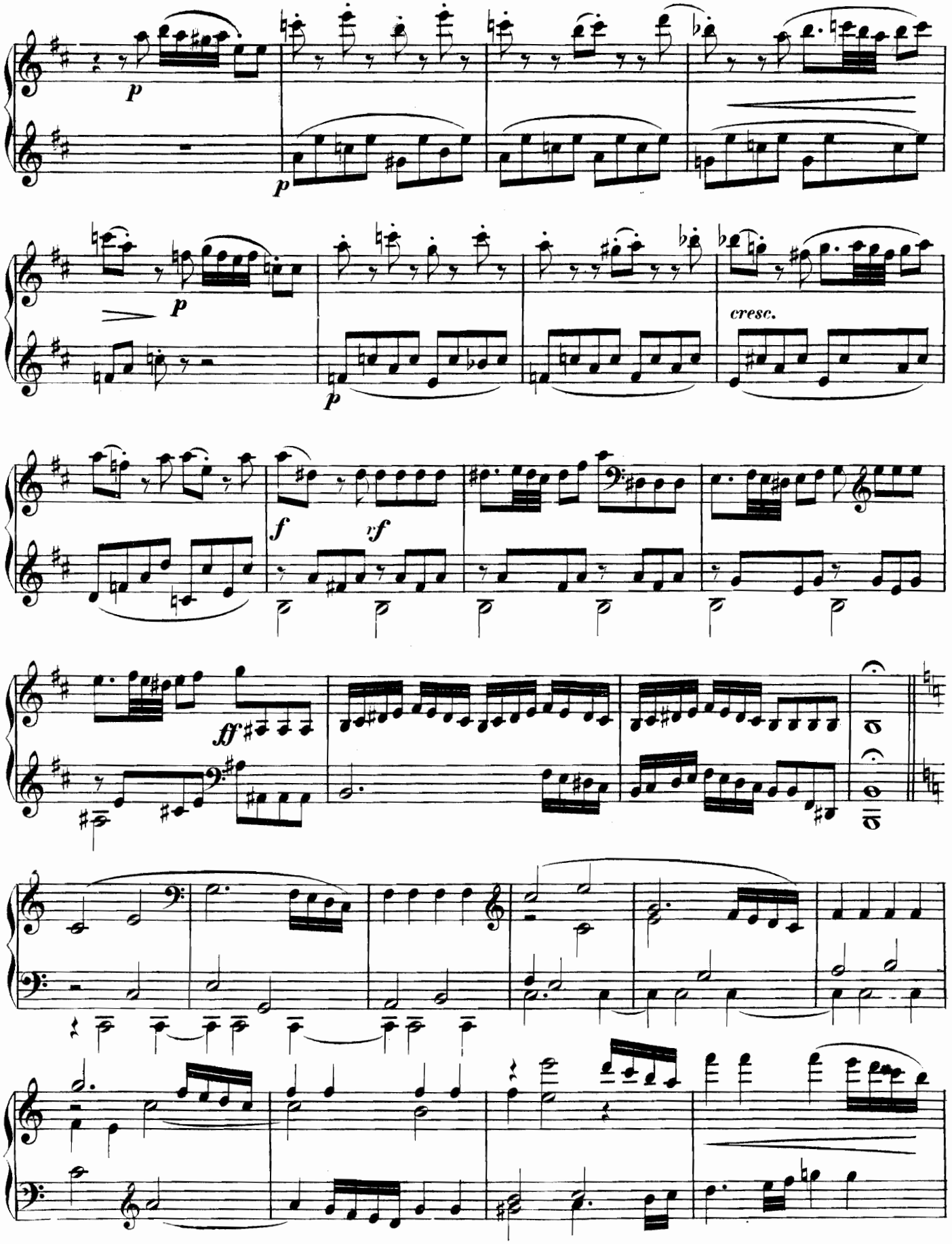
p
p
p
p
cresc.
f
rf
ff

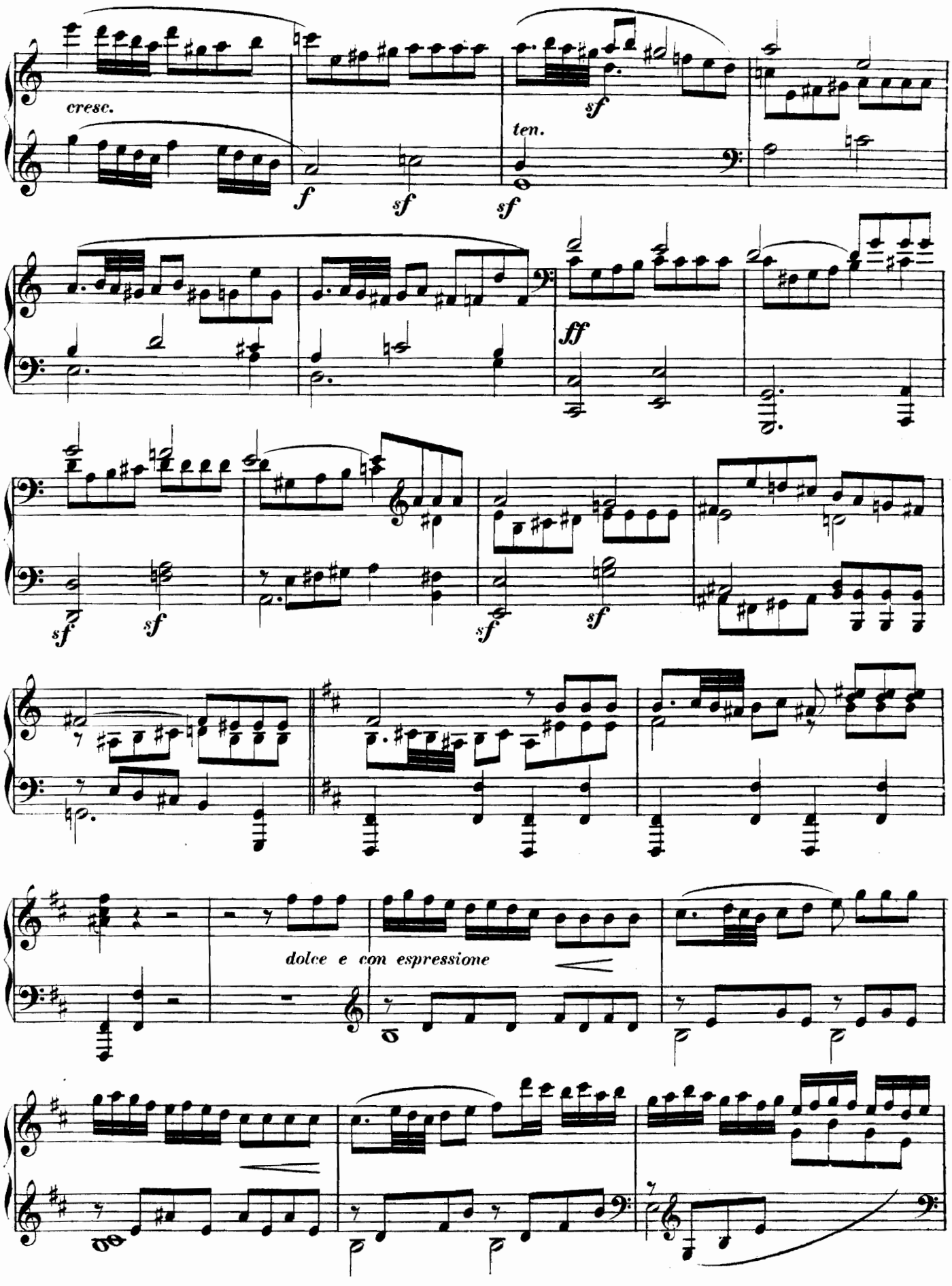
cresc.
f
sf
sf
ten.
sf
ff
sf
sf
sf
sf
dolce e con espressione

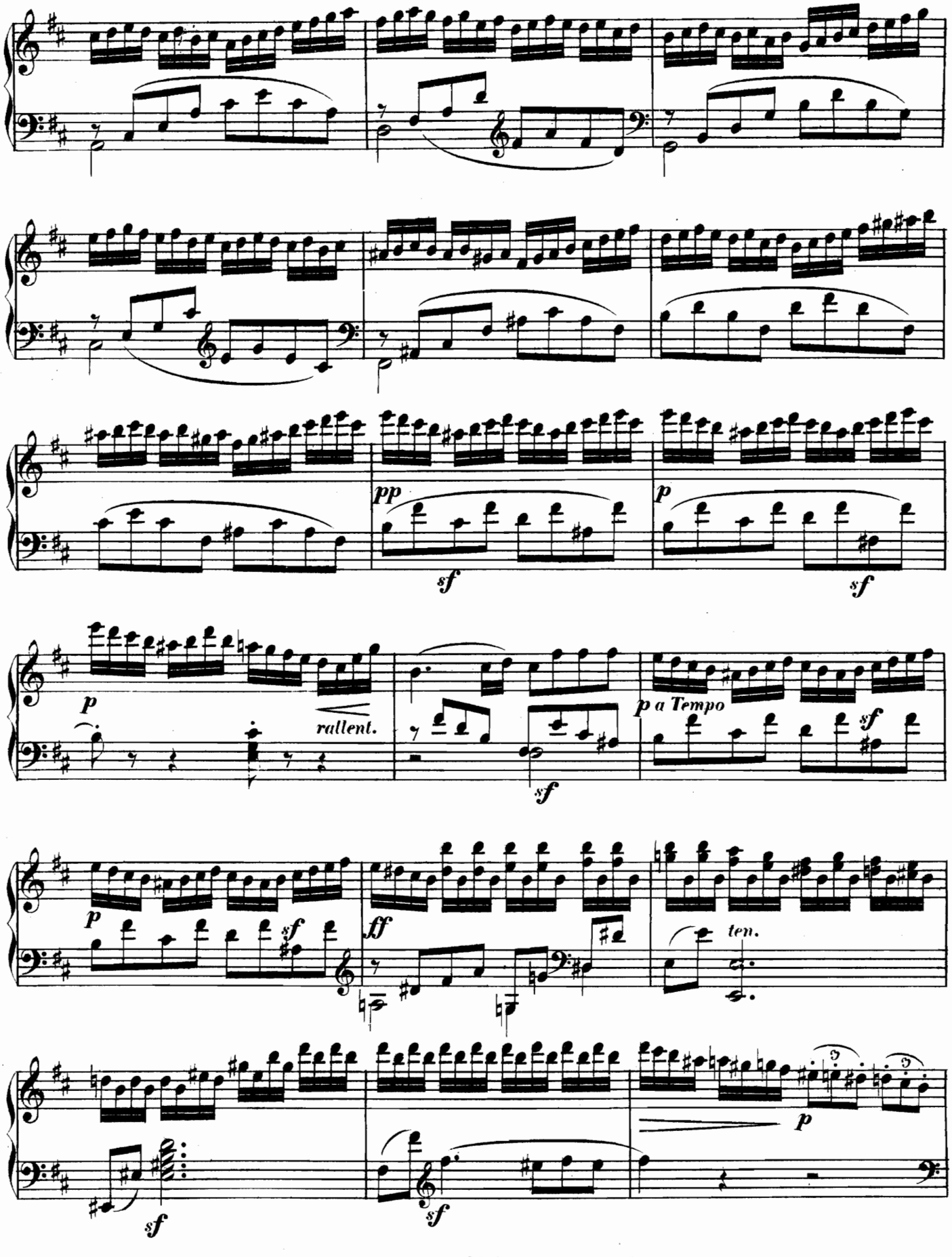
pp
sf
p
sf
p
rallent.
sf
p a Tempo
sf
p
sf
ff
ten.
p
sf
sf

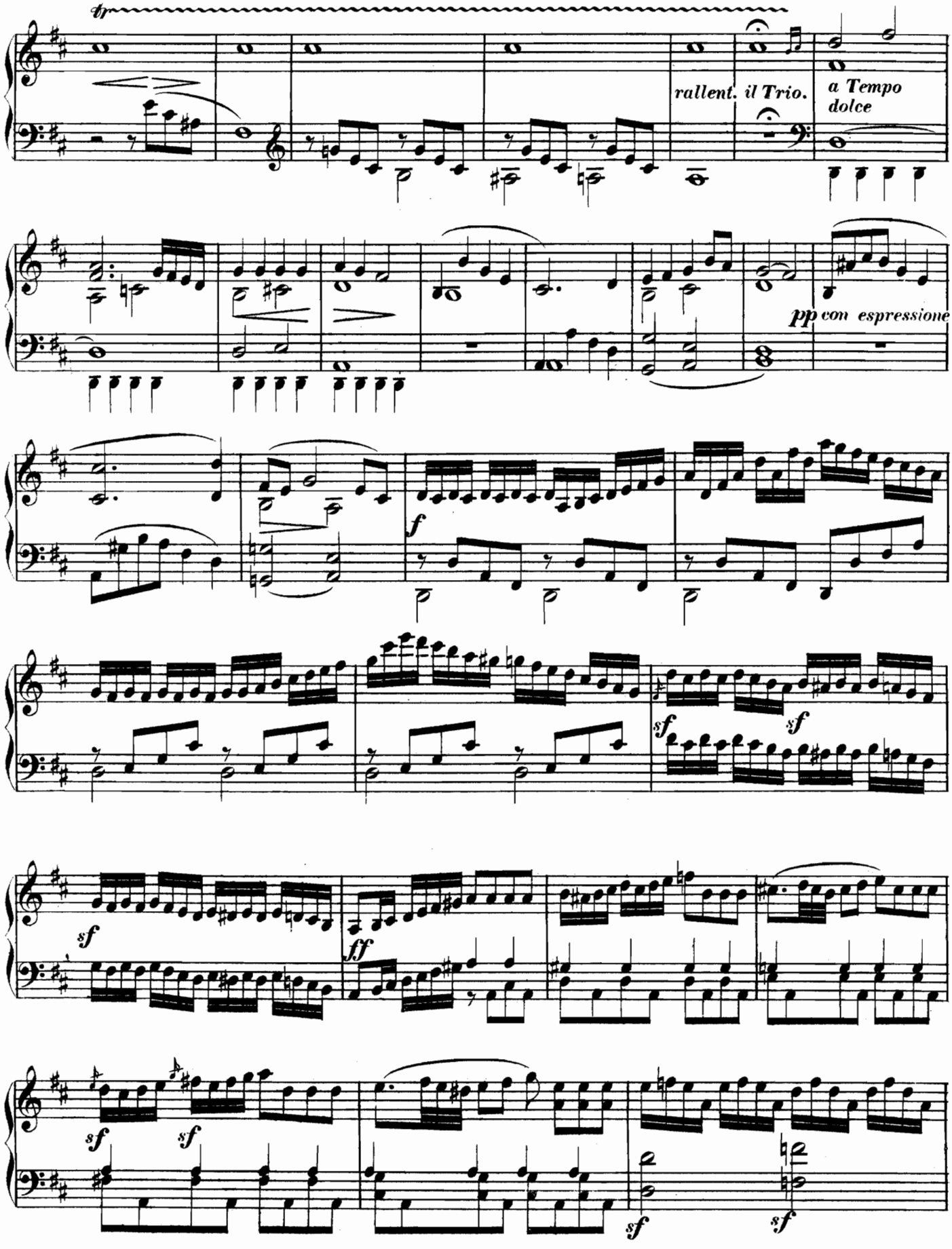
tr
rallent. il Trio.
a Tempo
dolce
pp con espressione
f
sf
sf
sf
sf
ff
sf
sf
sf
sf

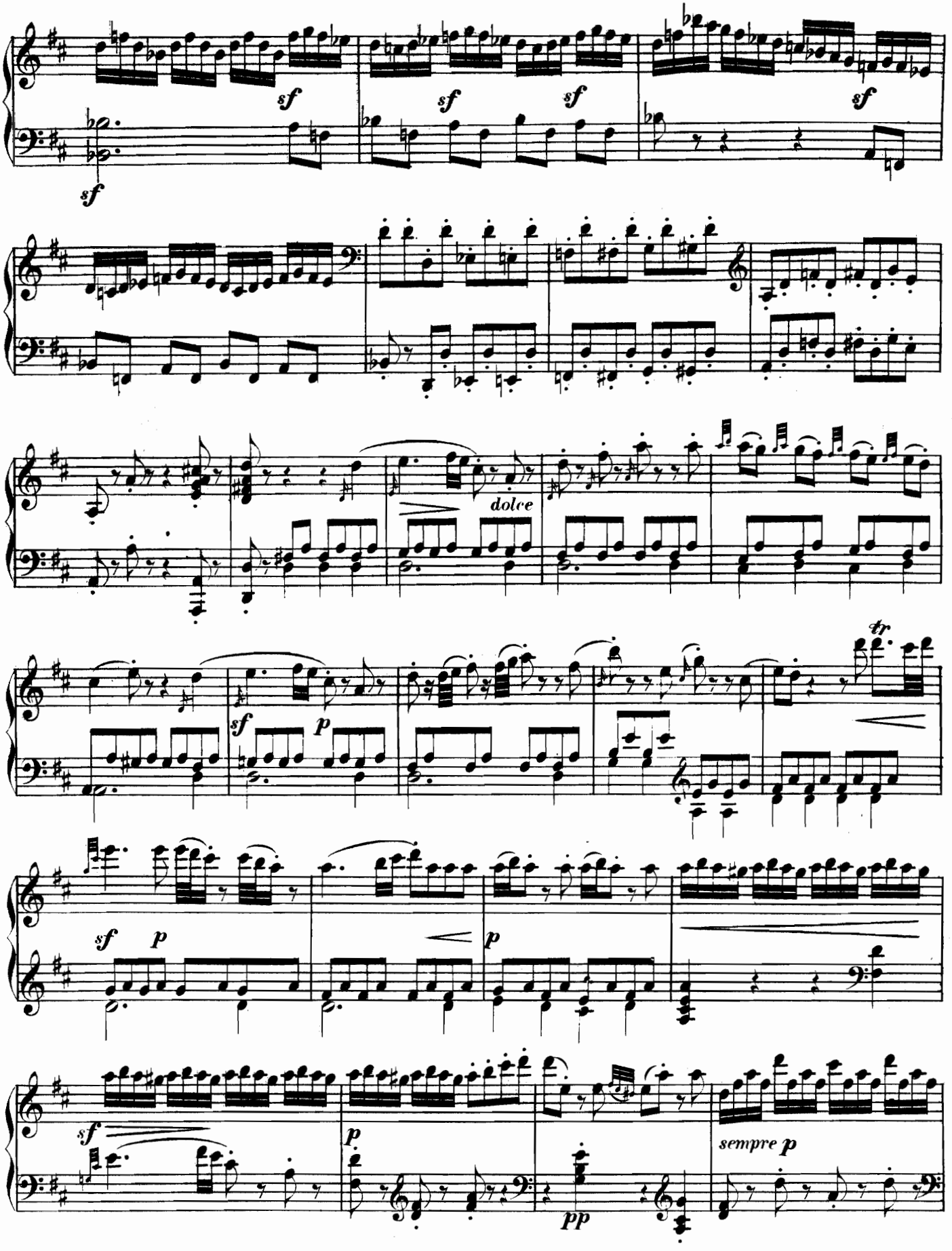
sf
sf
sf
sf
sf
dolce
sf
p
tr
sf
p
p
sf
p
pp
sempre p

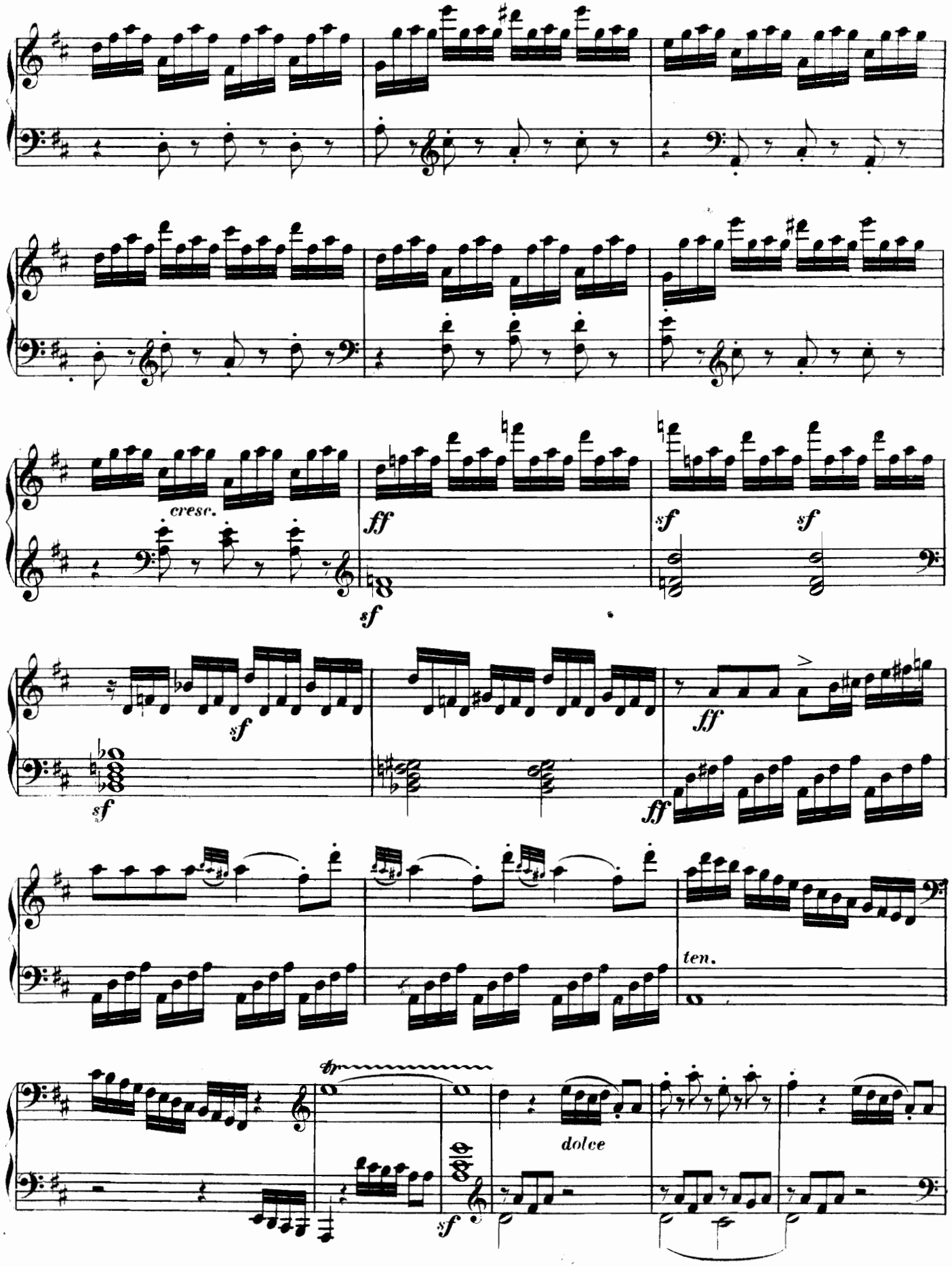
cresc.
ff
sf
sf
sf
sf
sf
ff
ff
ten.
fp
sf
dolce

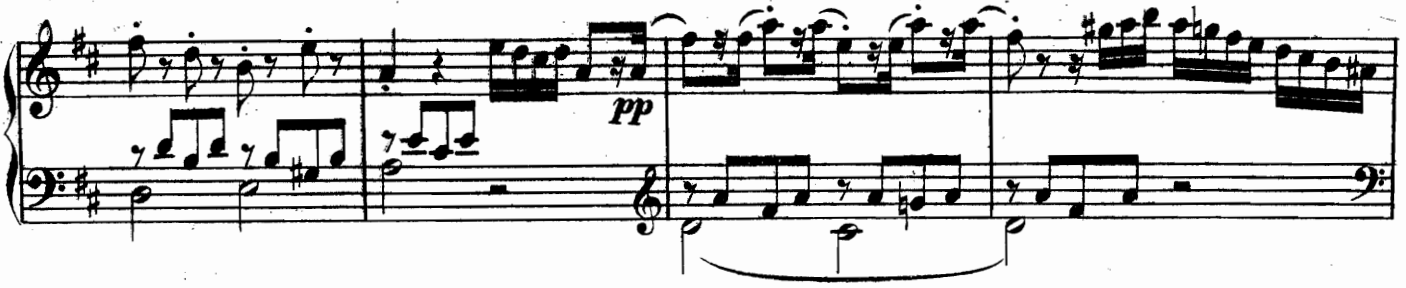

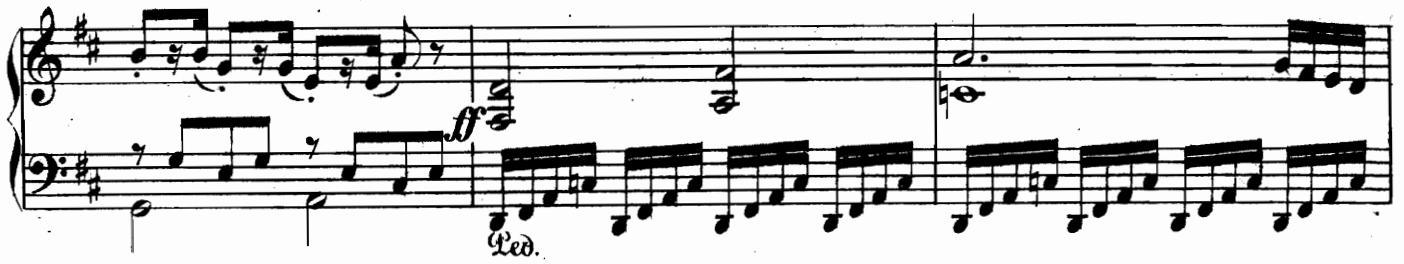

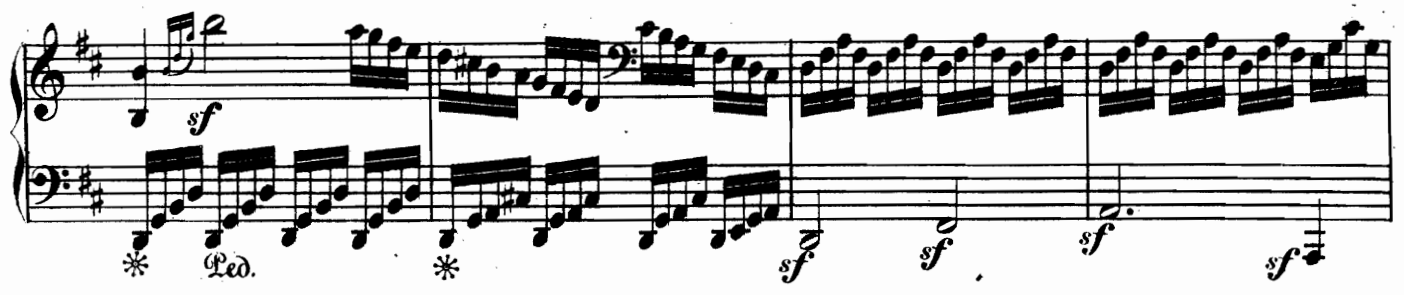

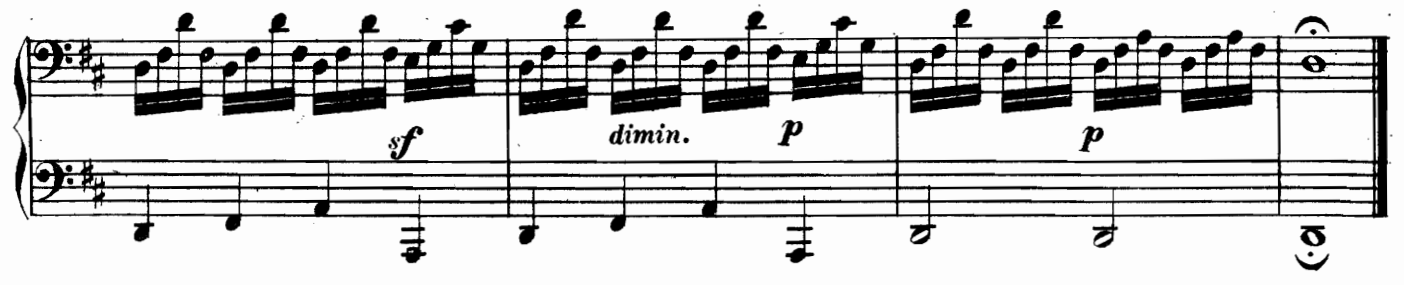

Adagio con molto espressione.

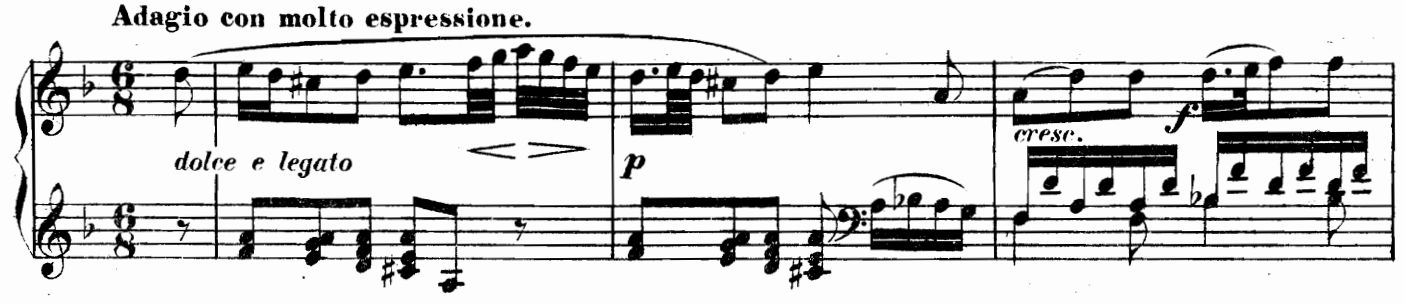

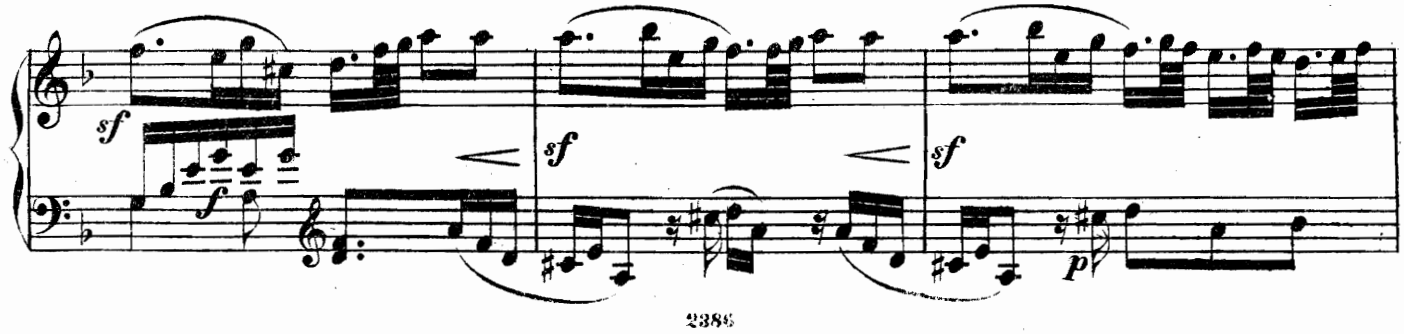

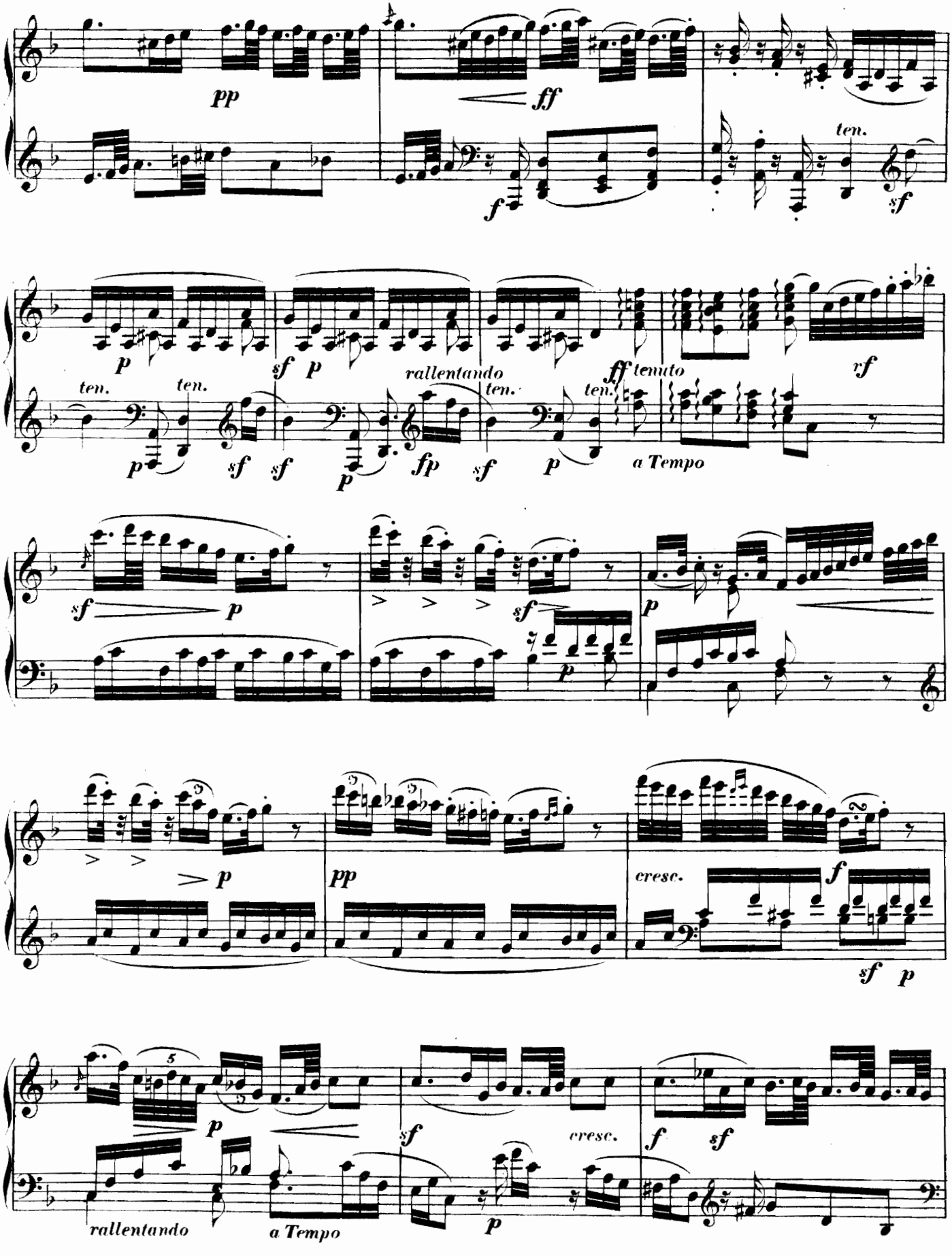
pp
ff
f
ten.
sf
p
sf p
rallentando
ff tenuto
vf
ten.
ten.
ten.
ten.
p
sf
sf
p
fp
sf
p
a Tempo
sf
p
>
>
>
sf
p
p
>
>
>
p
pp
cresc.
f
sf p
5
p
sf
cresc.
f
sf
rallentando
a Tempo
p

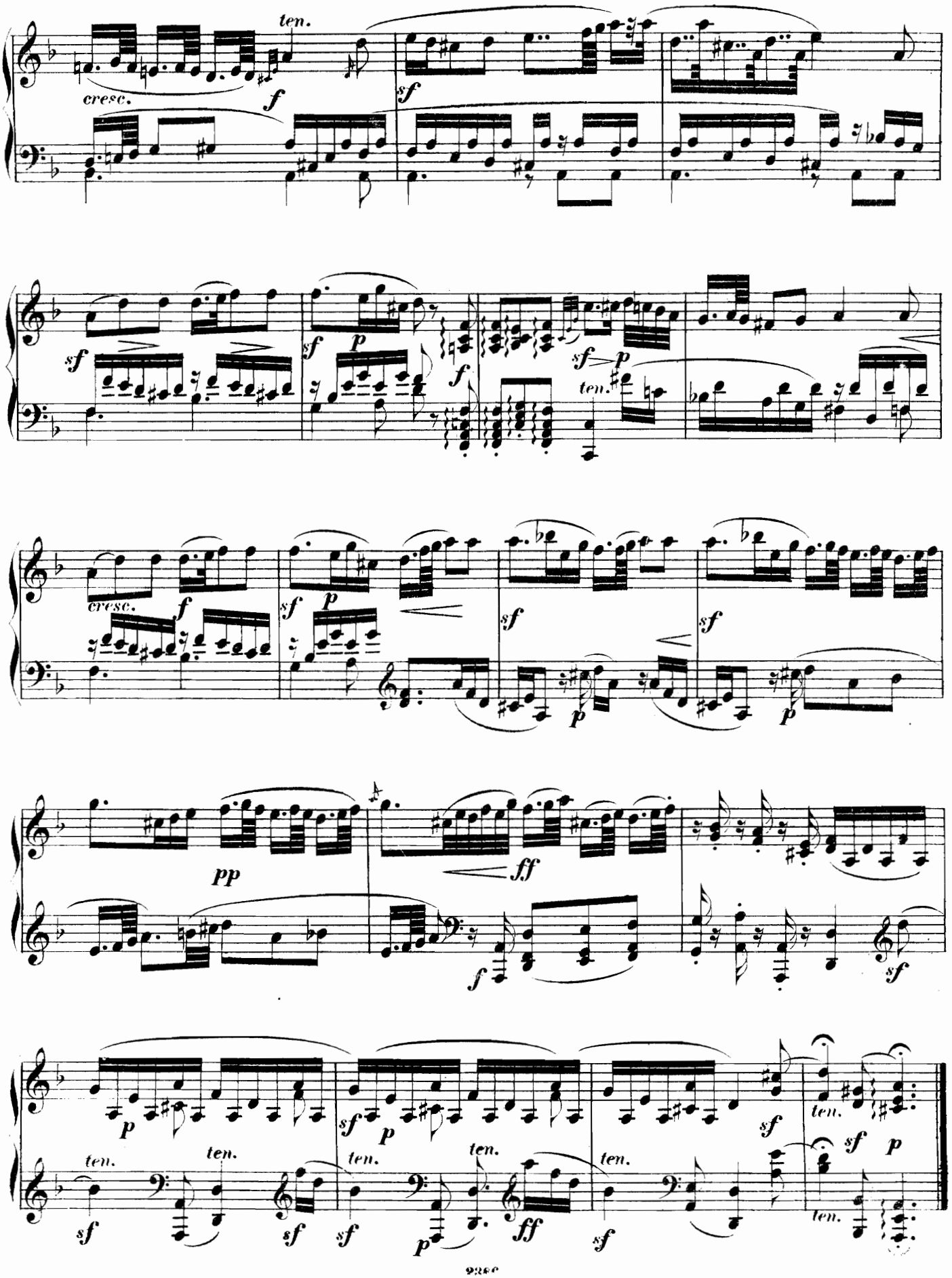
ten.
cresc.
f
sf
p
ten.
pp
ff

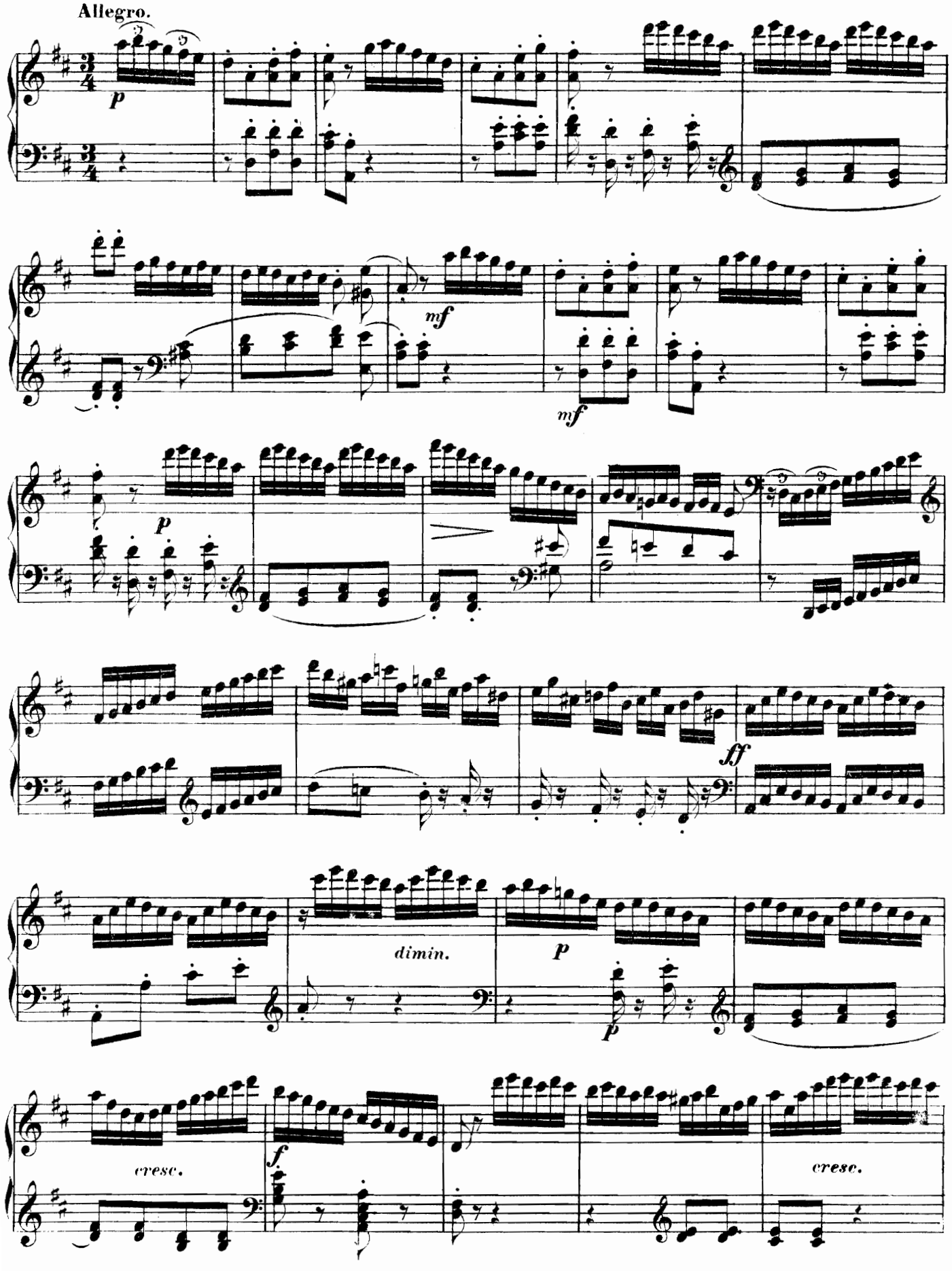
Allegro.
p
mf
mf
p
ff
dimin.
p
p
cresc.
f
cresc.

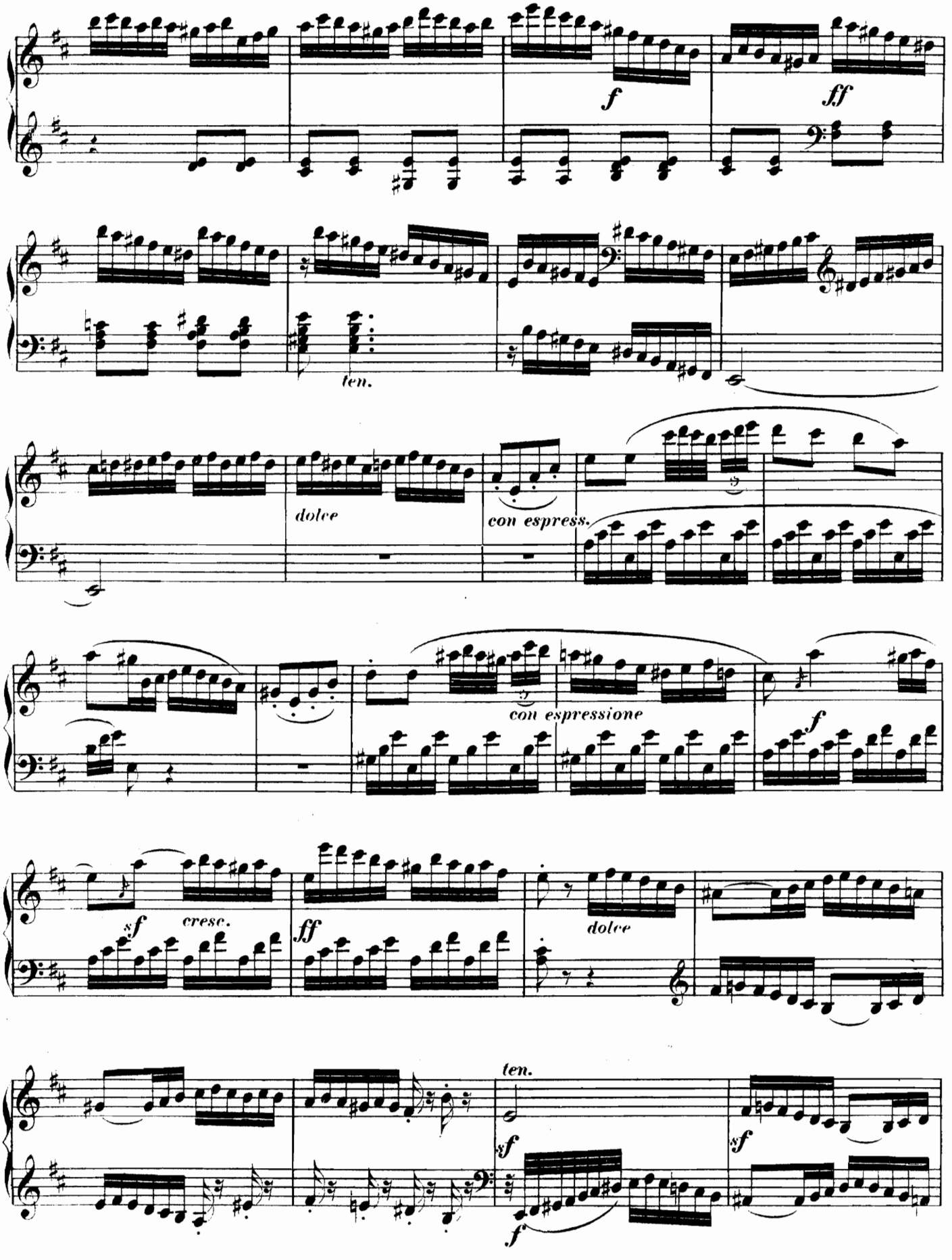
f
ff
ten.
dolce
con espress.
con espressione
f
sf
cresc.
ff
dolce
ten.
sf
sf
f

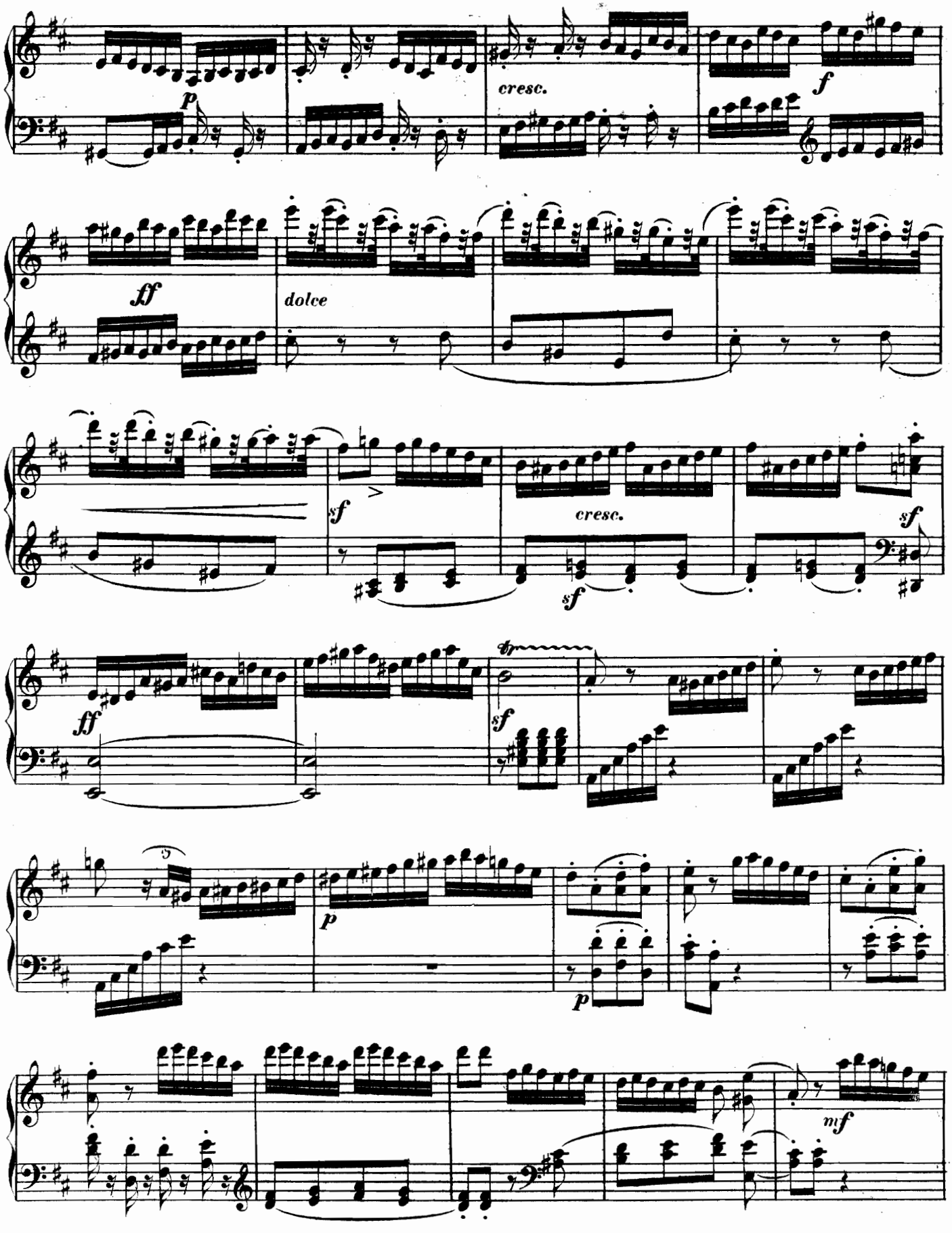
p
cresc.
f
ff
dolce
sf
cresc.
sf
sf
ff
sf
p
p
mf

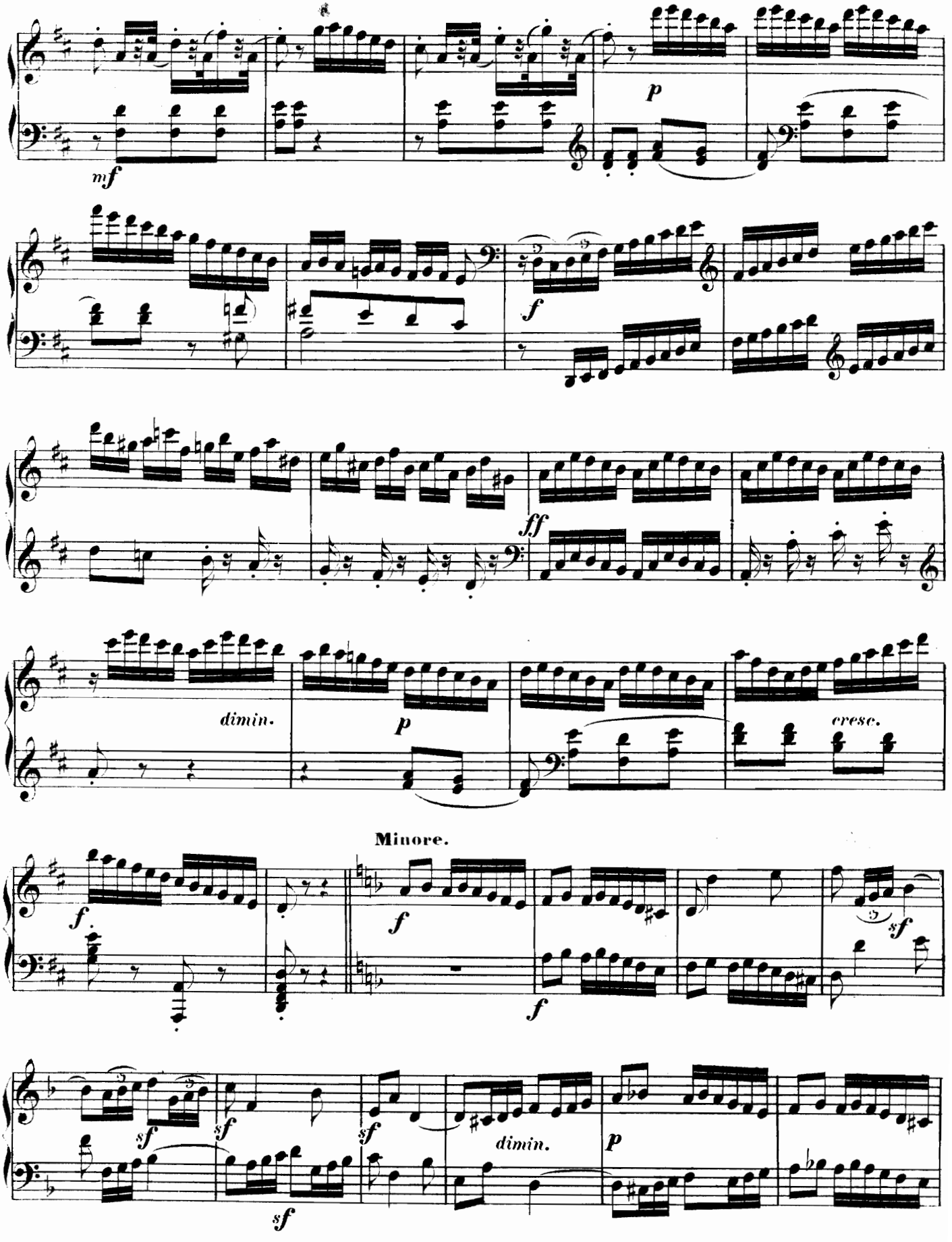
mf
p
f
ff
dimin.
p
cresc.
Minore.
f
f
f
sf
sf
sf
sf
sf
dimin.
p

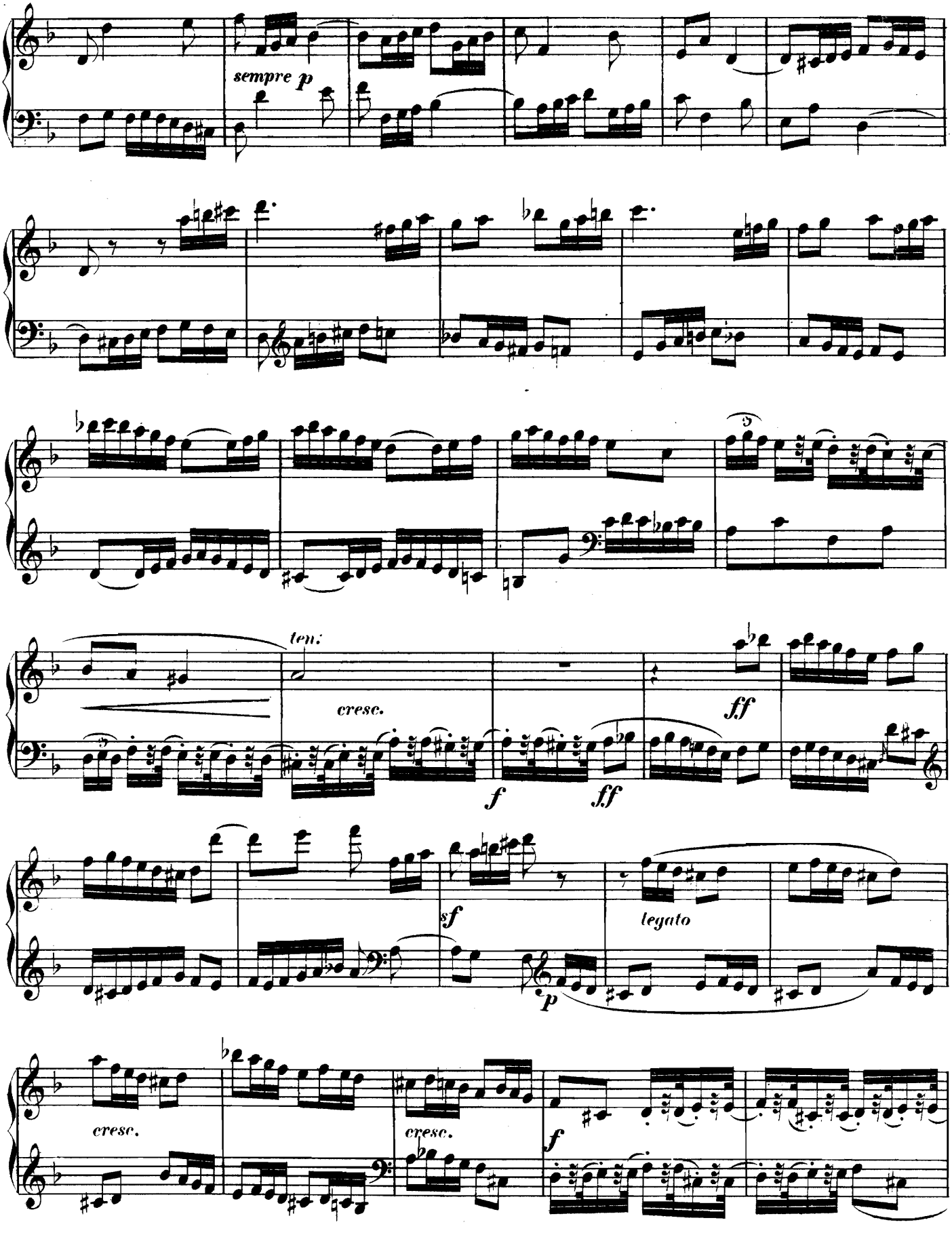
sempre p
ten.
cresc.
ff
f
ff
sf
legato
p
cresc.
cresc.
f

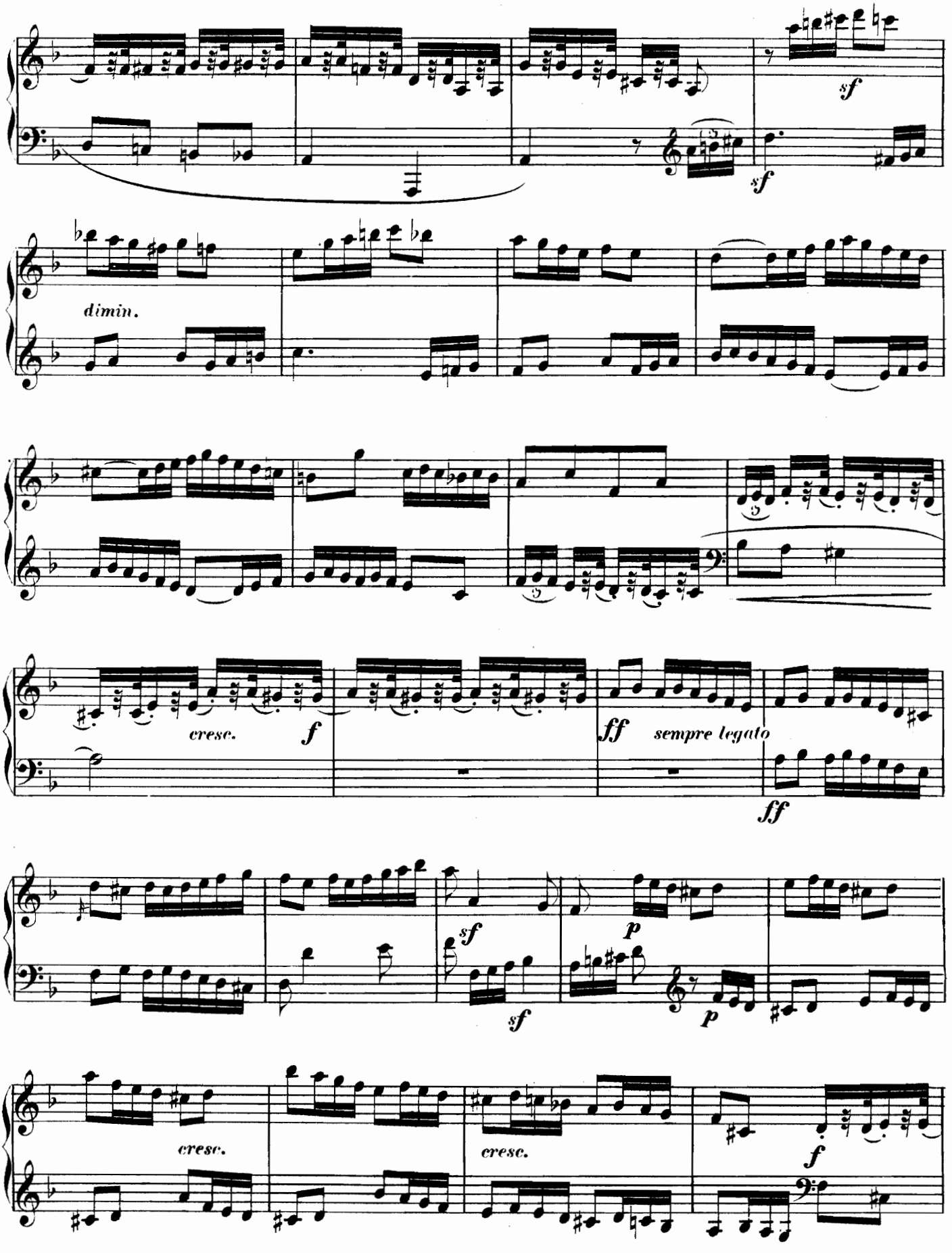
sf
sf
dimin.
cresc.
f
ff
sempre legato
ff
sf
sf
p
p
cresc.
cresc.
f

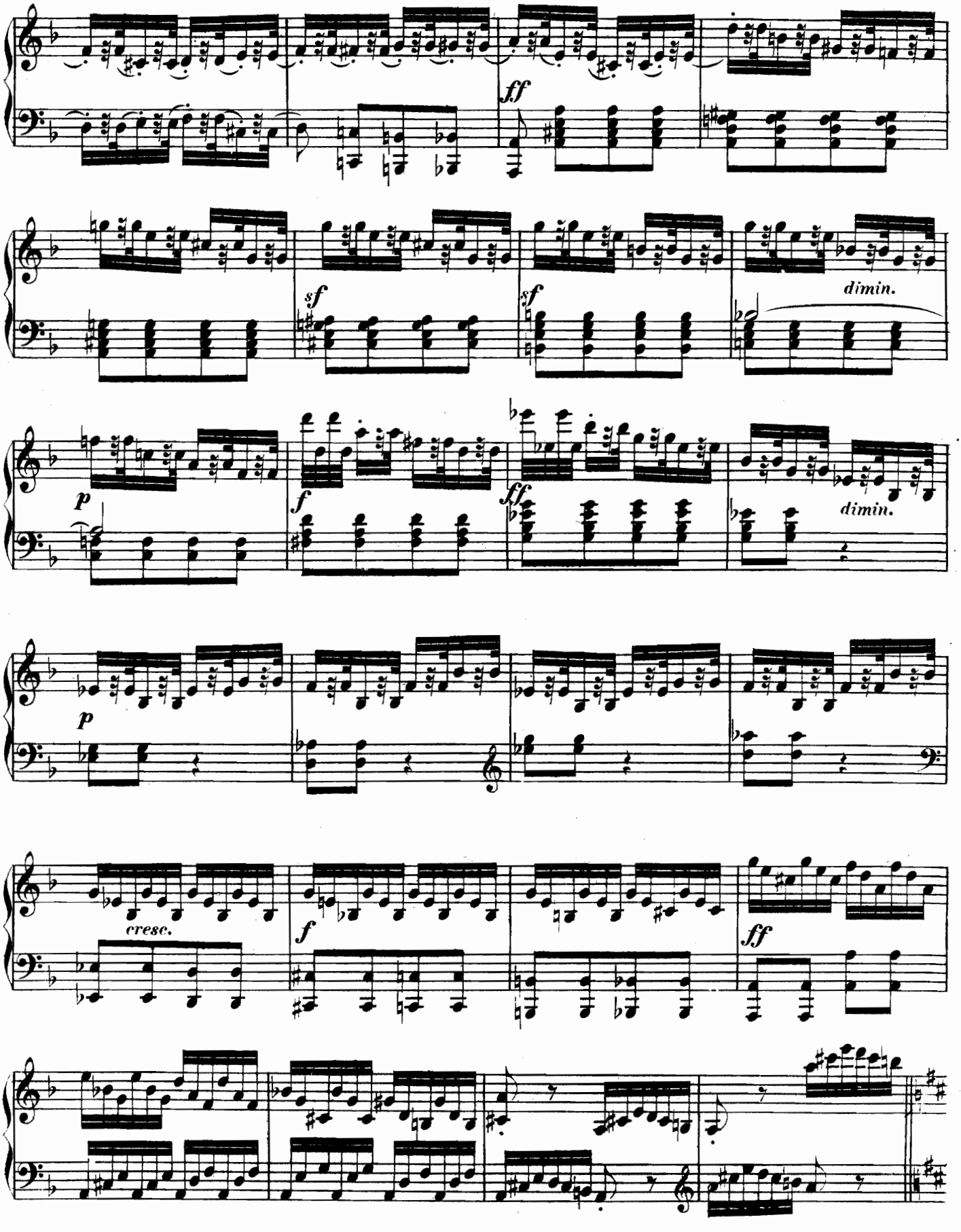
ff
sf
sf
dimin.
p
f
ff
dimin.
p
cresc.
f
ff

Maggiore.

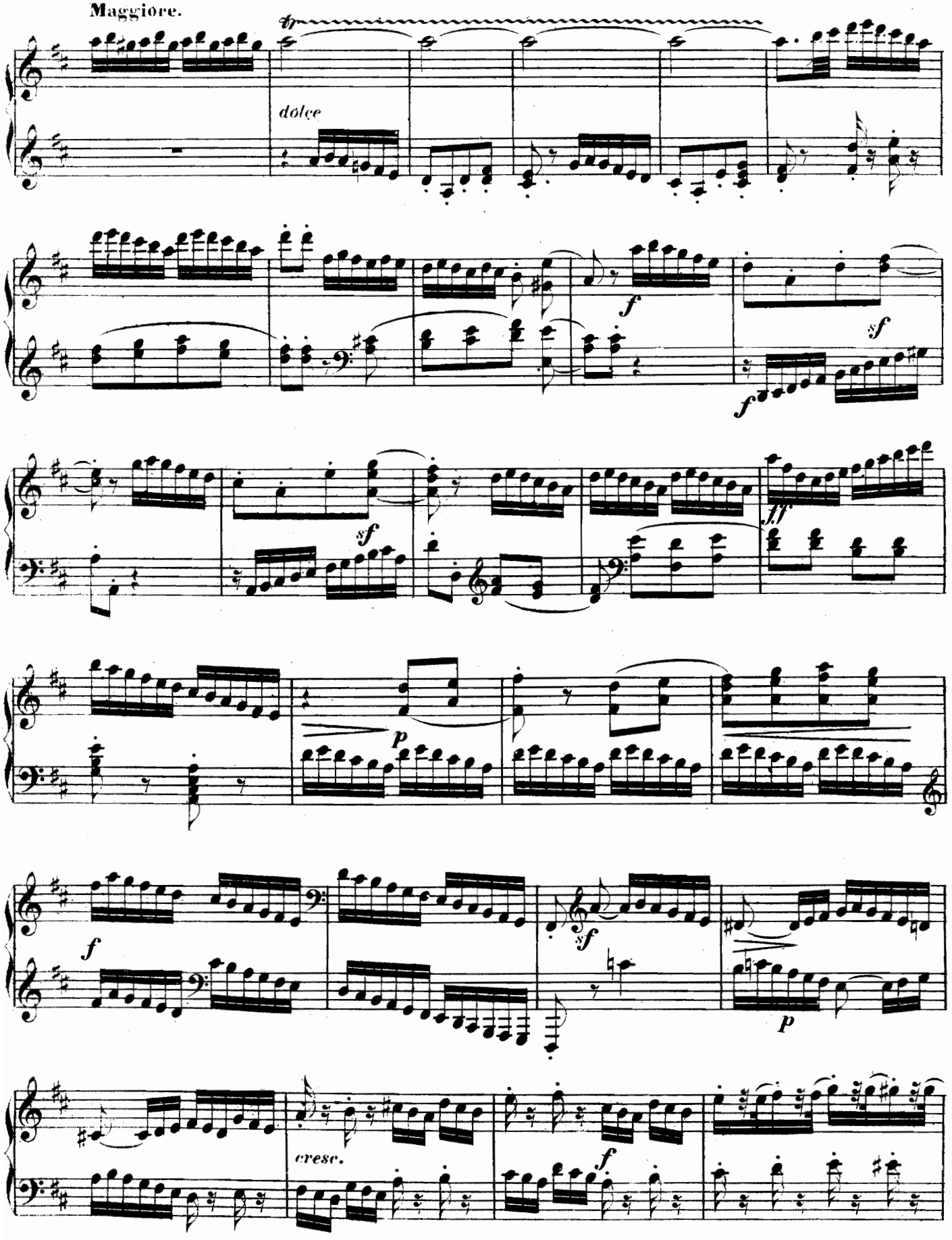

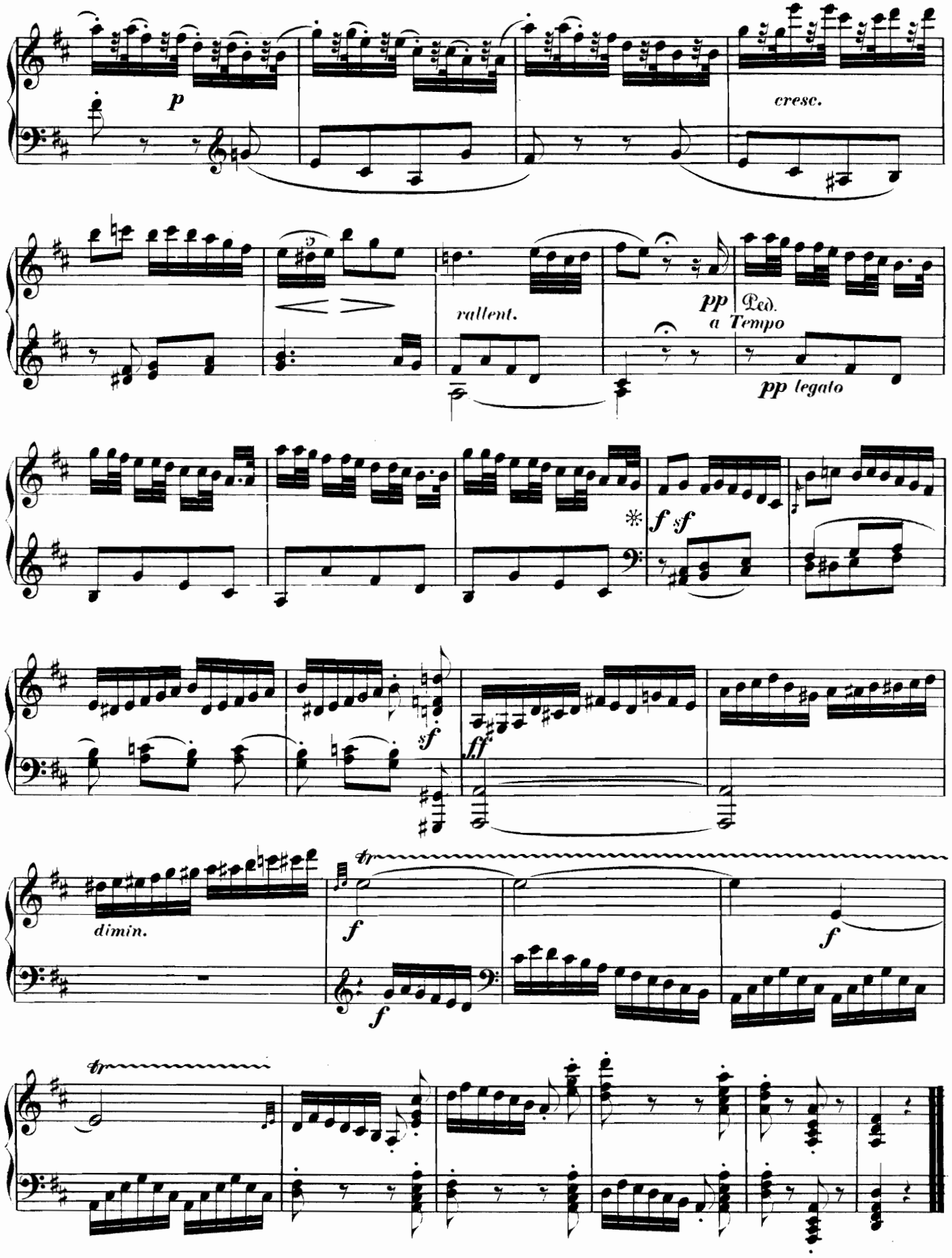
p
cresc.
rallent.
pp
Ped.
a Tempo
pp legato
f sf
sf
ff
dimin.
f
f
f
tr
tr

SONATA XXV.

(Op. 2, Nº 1.)

Presto.

M Clementi.

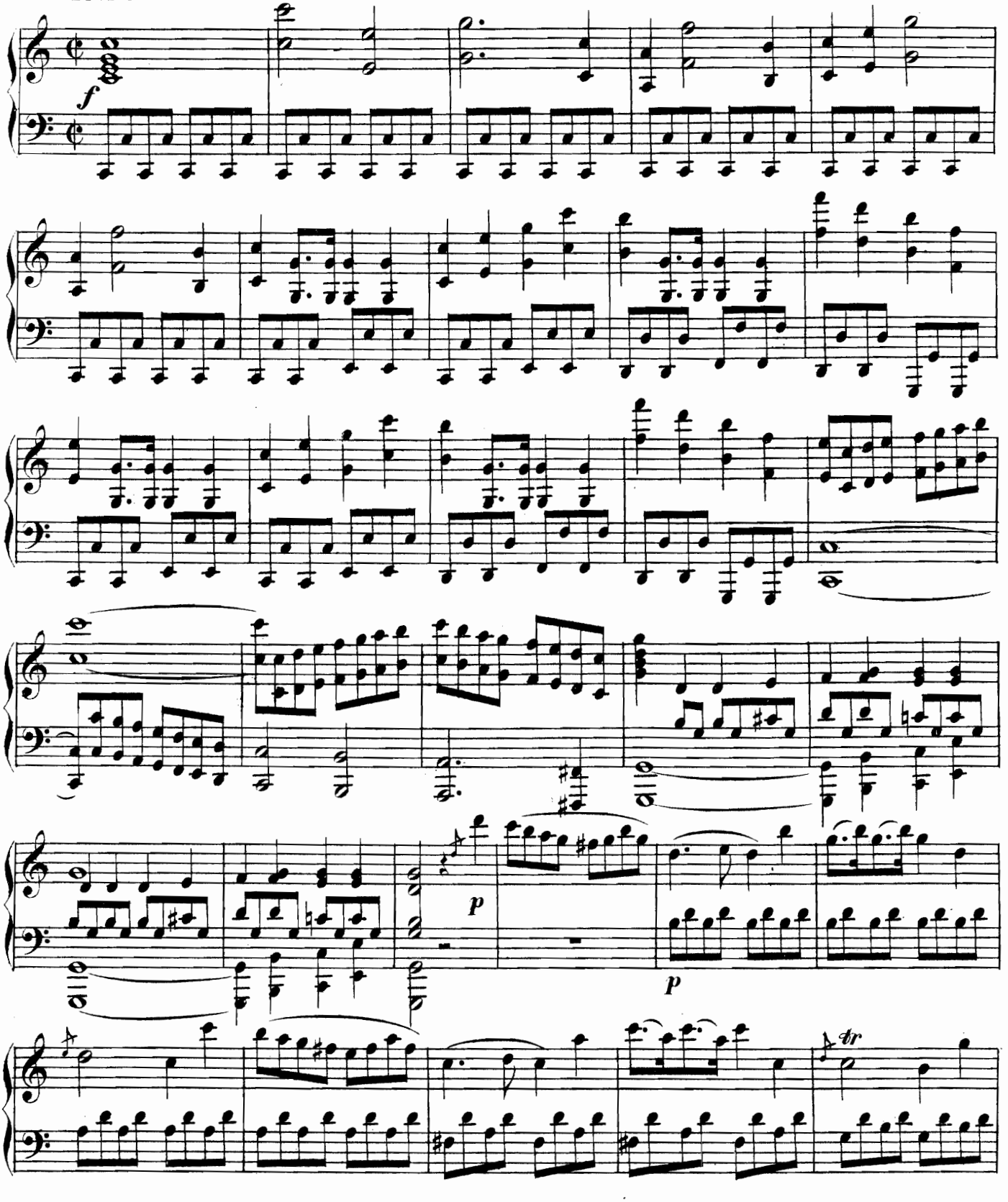

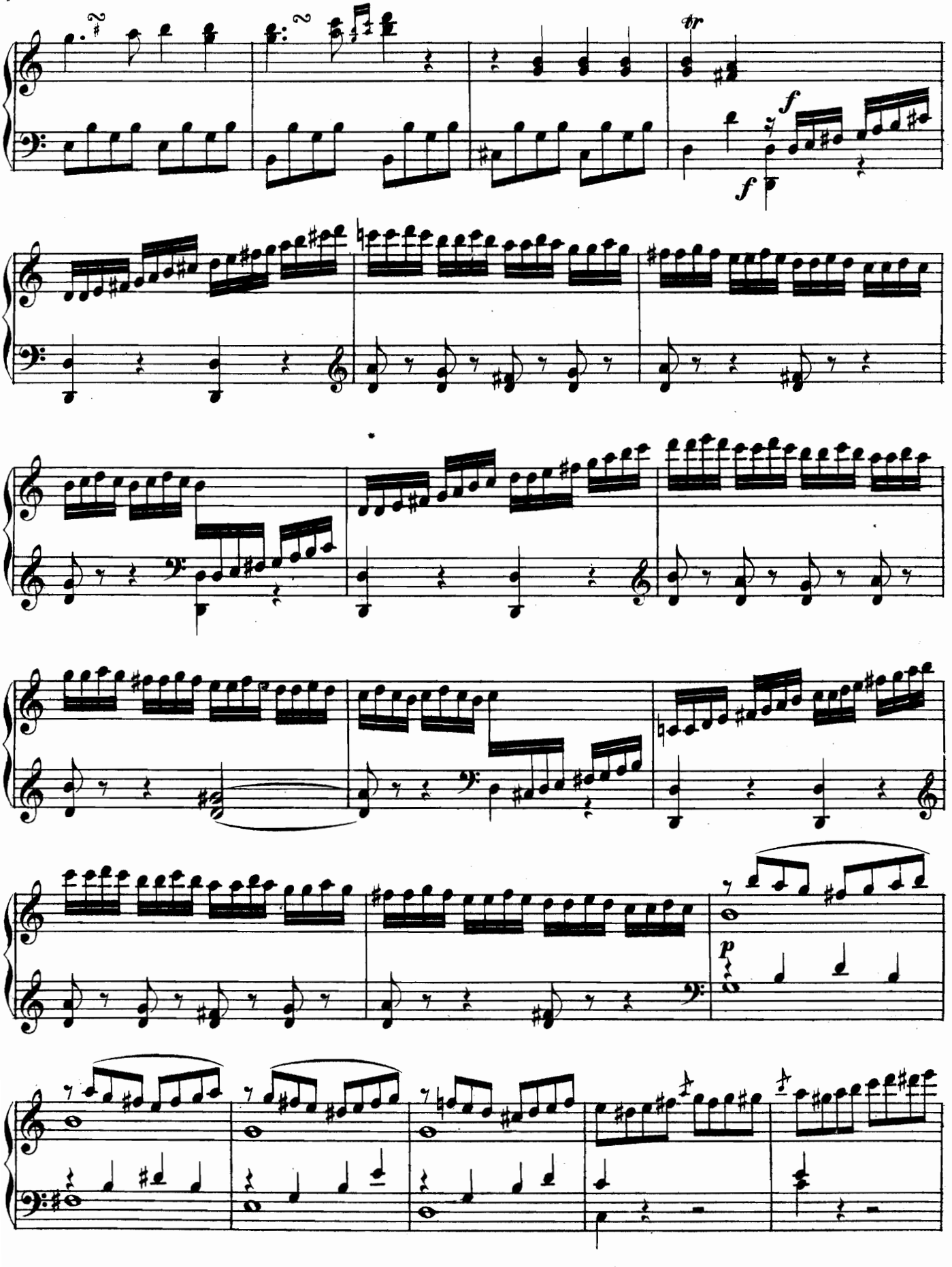
tr
f
f
f
p

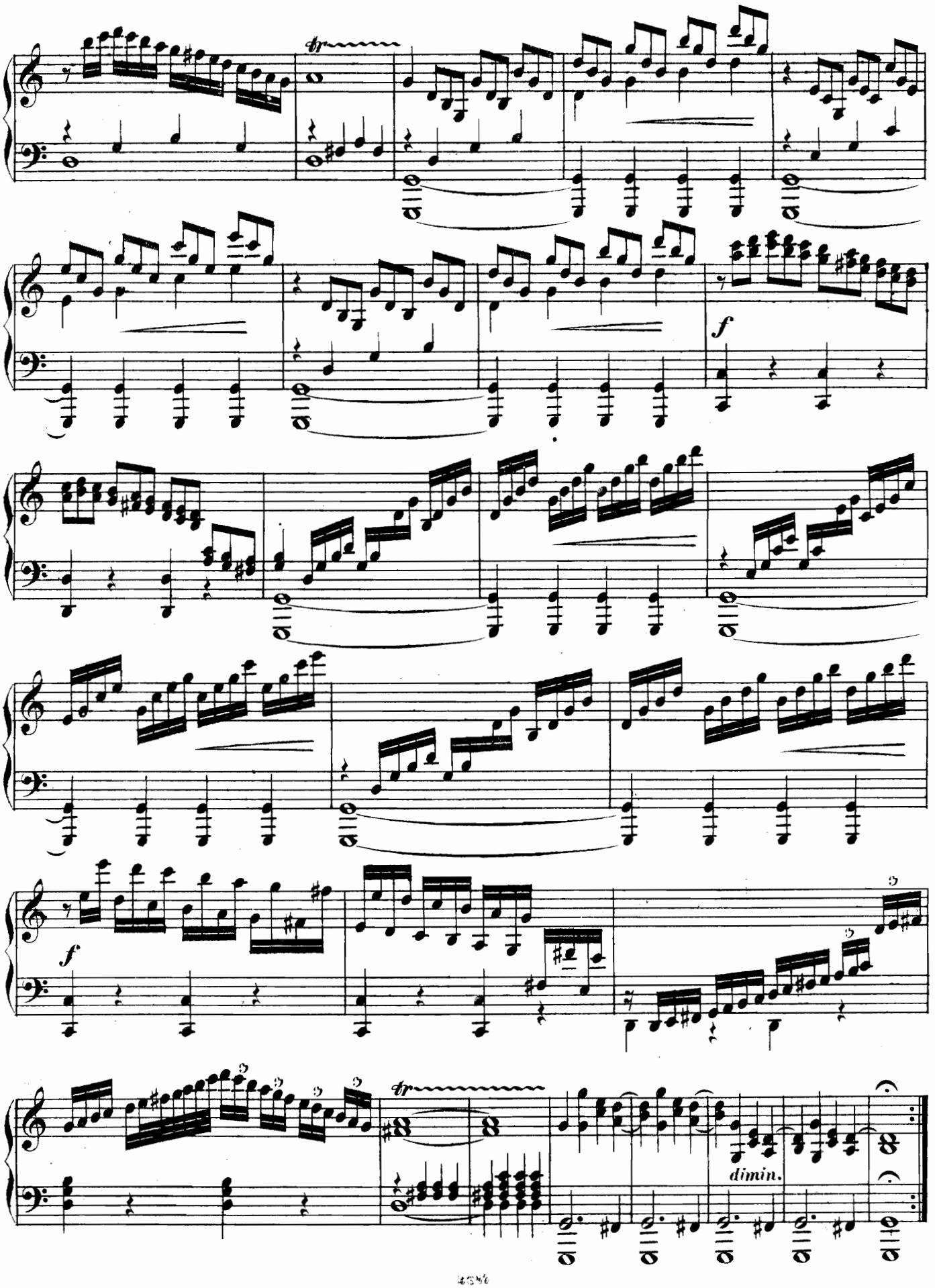
tr
f
f
tr
dimin.

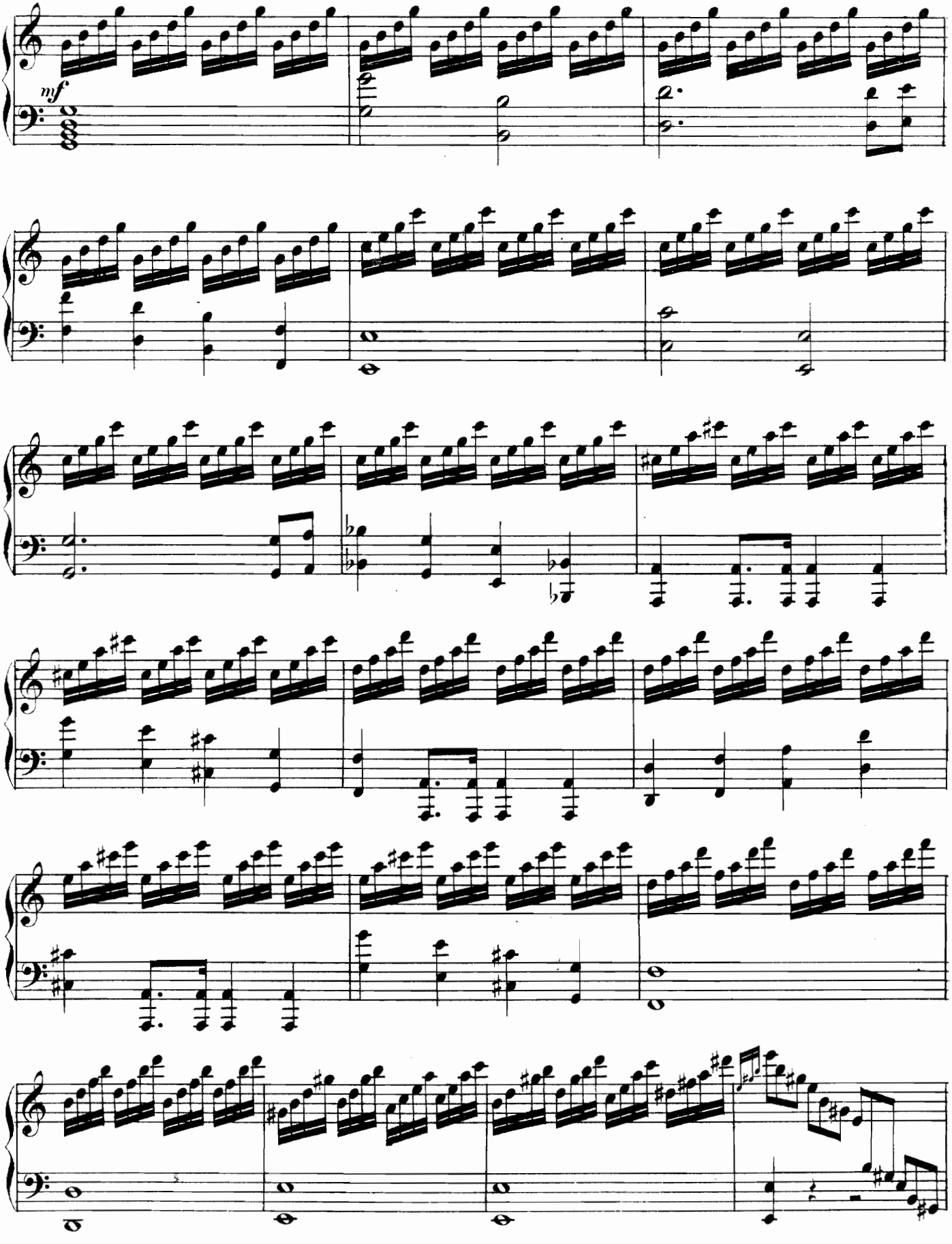
mf

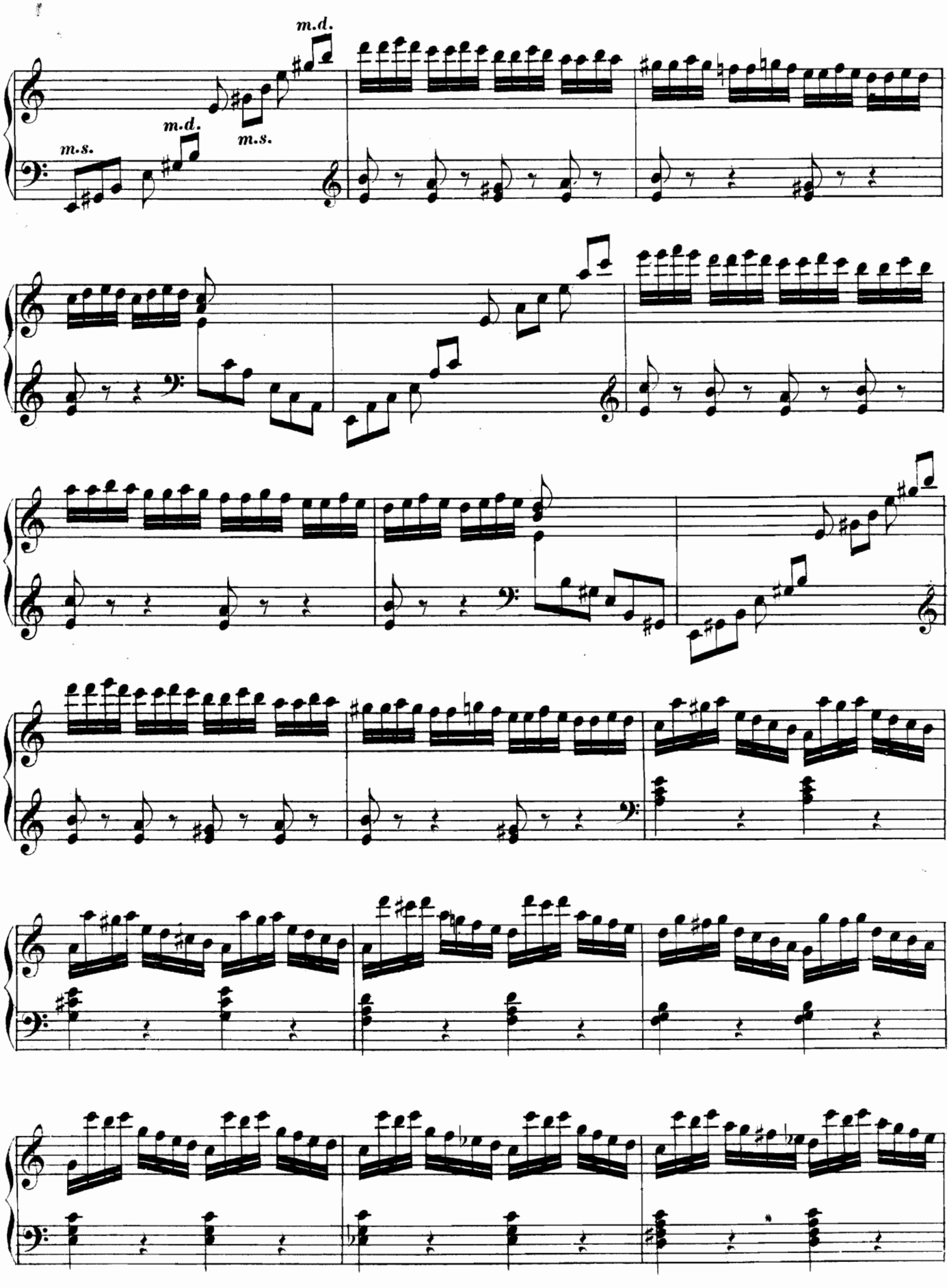
m.d.
m.d.
m.s.
m.s.

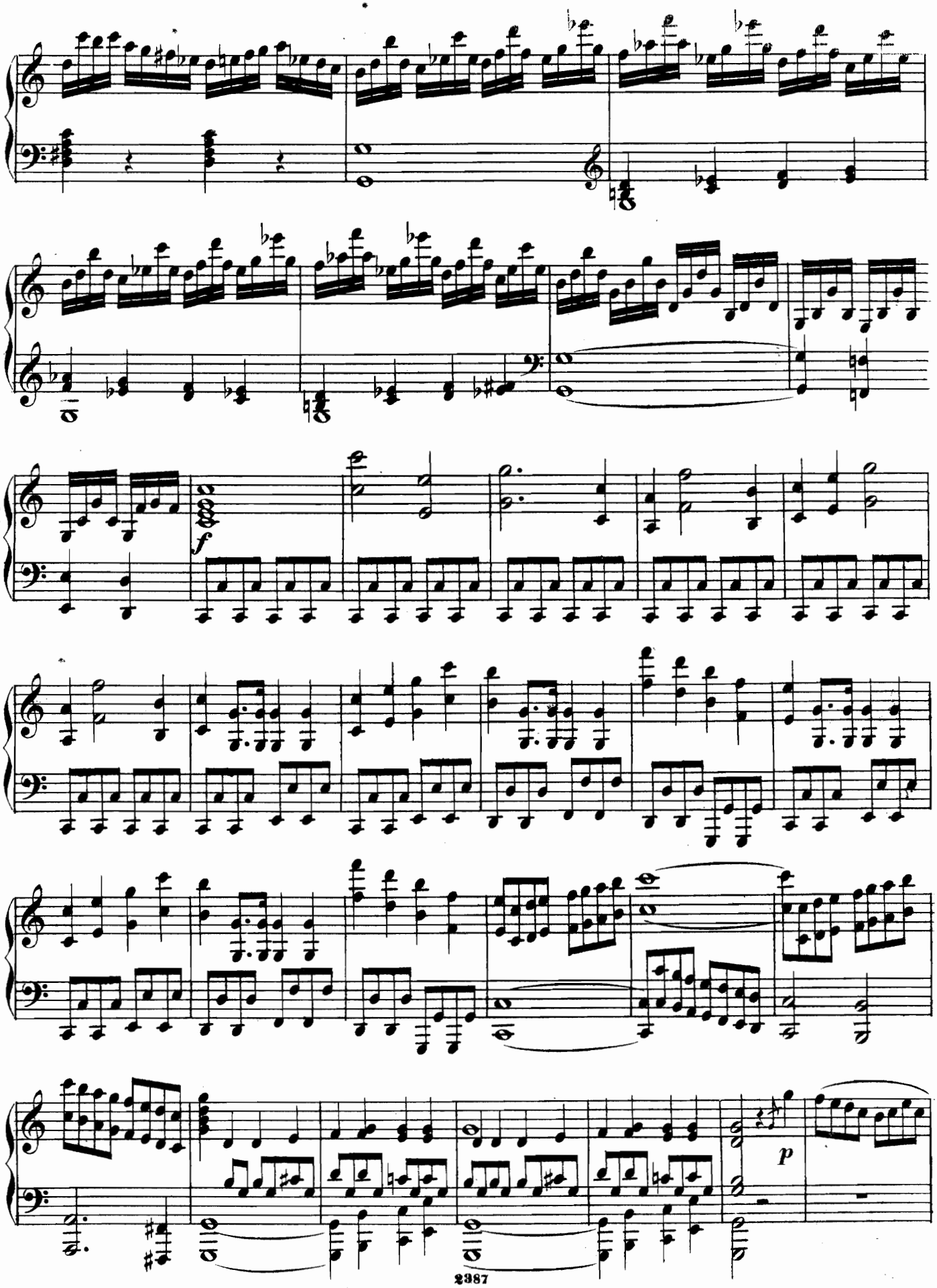
f
p

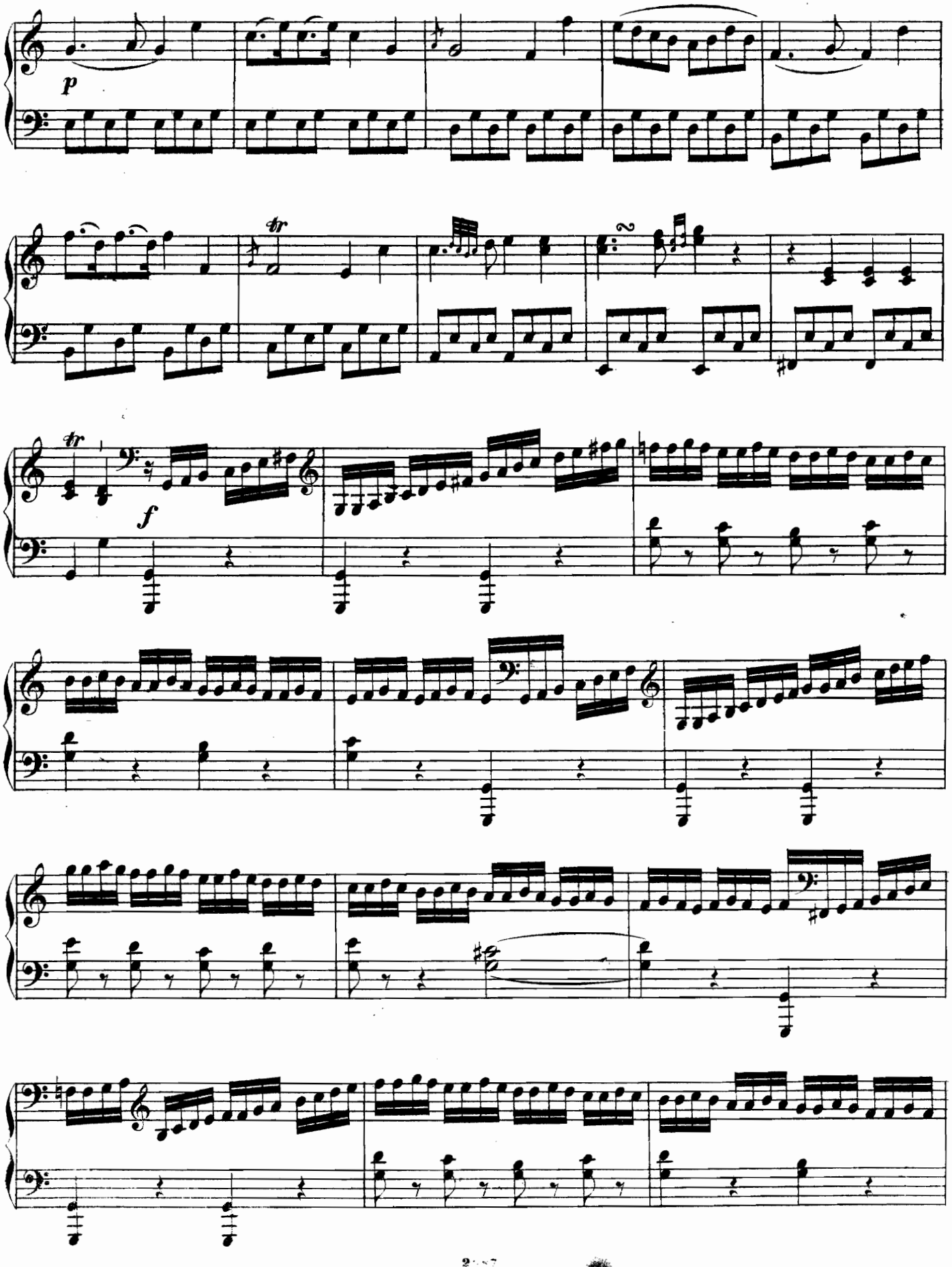
p
tr
tr
f

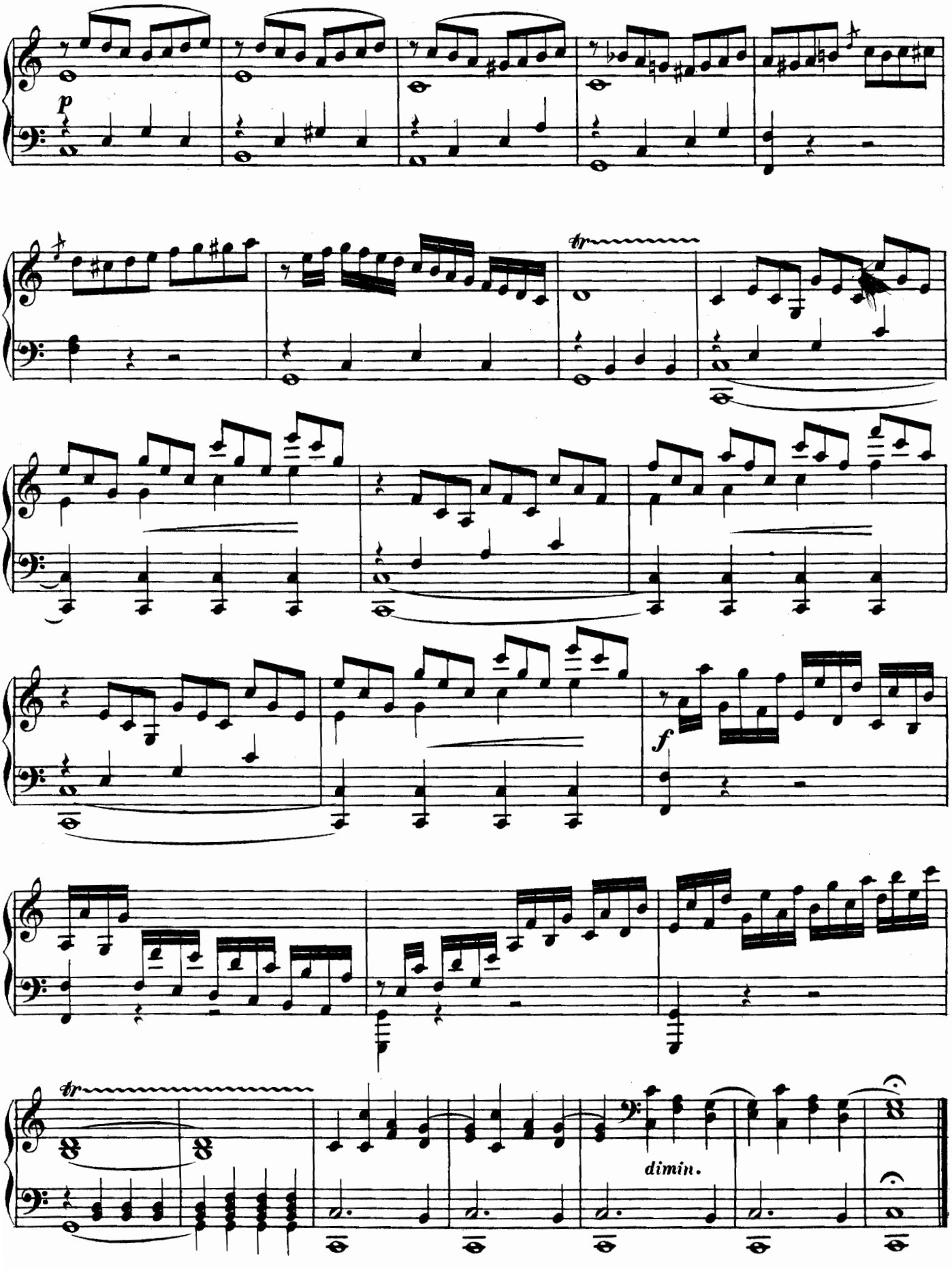
p
tr
f
tr
dimin.

RONDO.
Spiritoso.

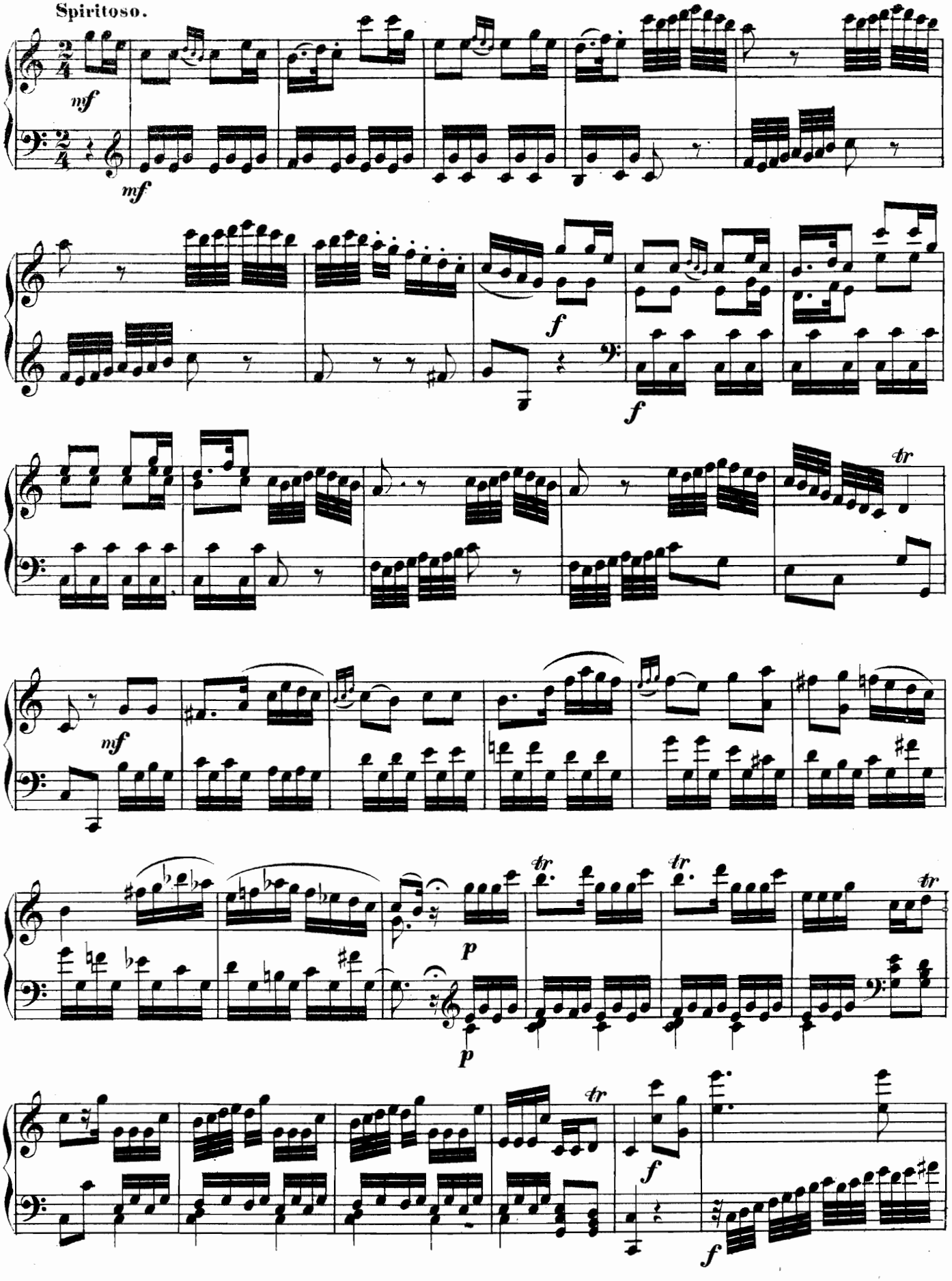

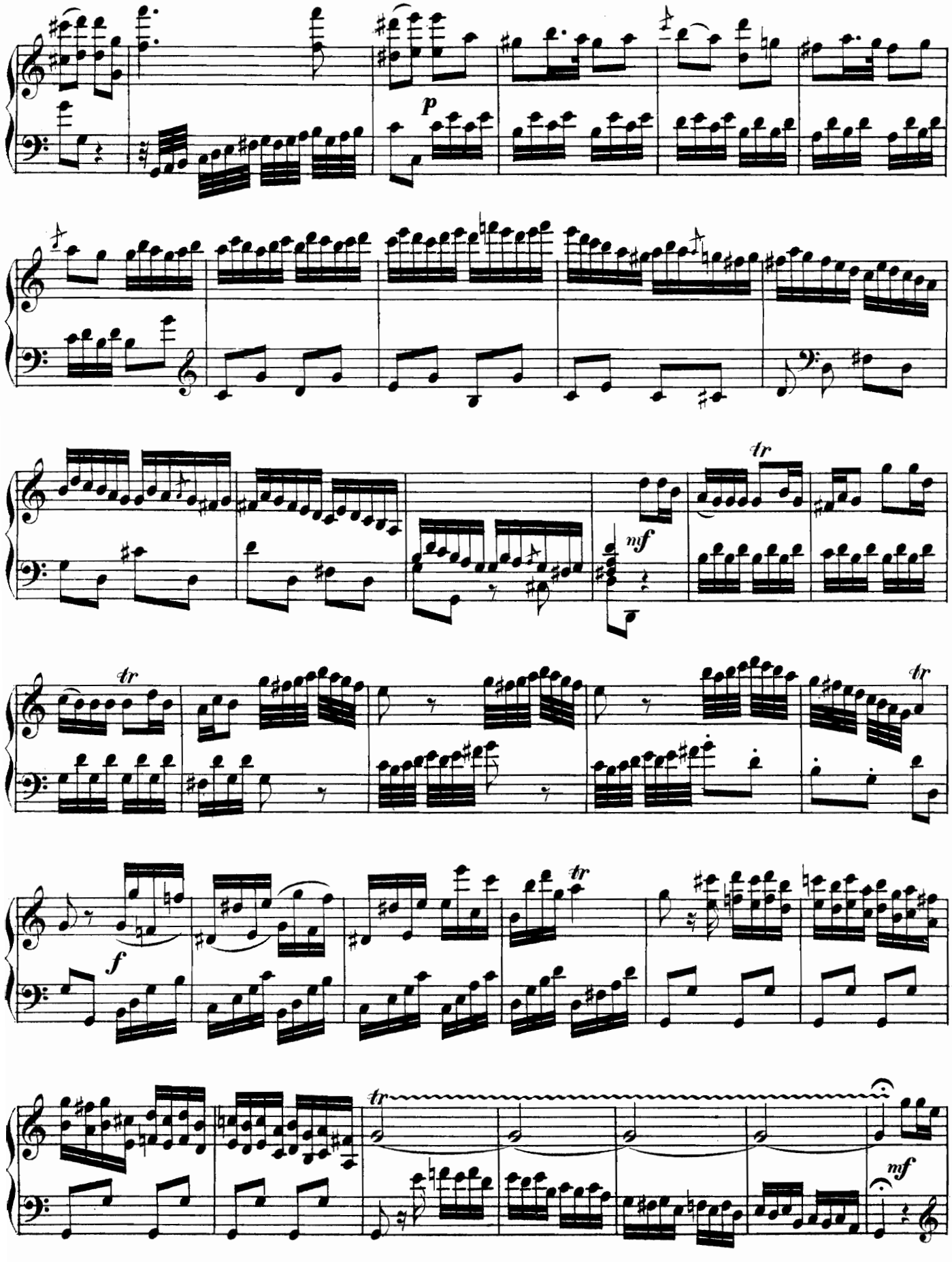
p
mf
tr
tr
tr
f
tr
tr
mf

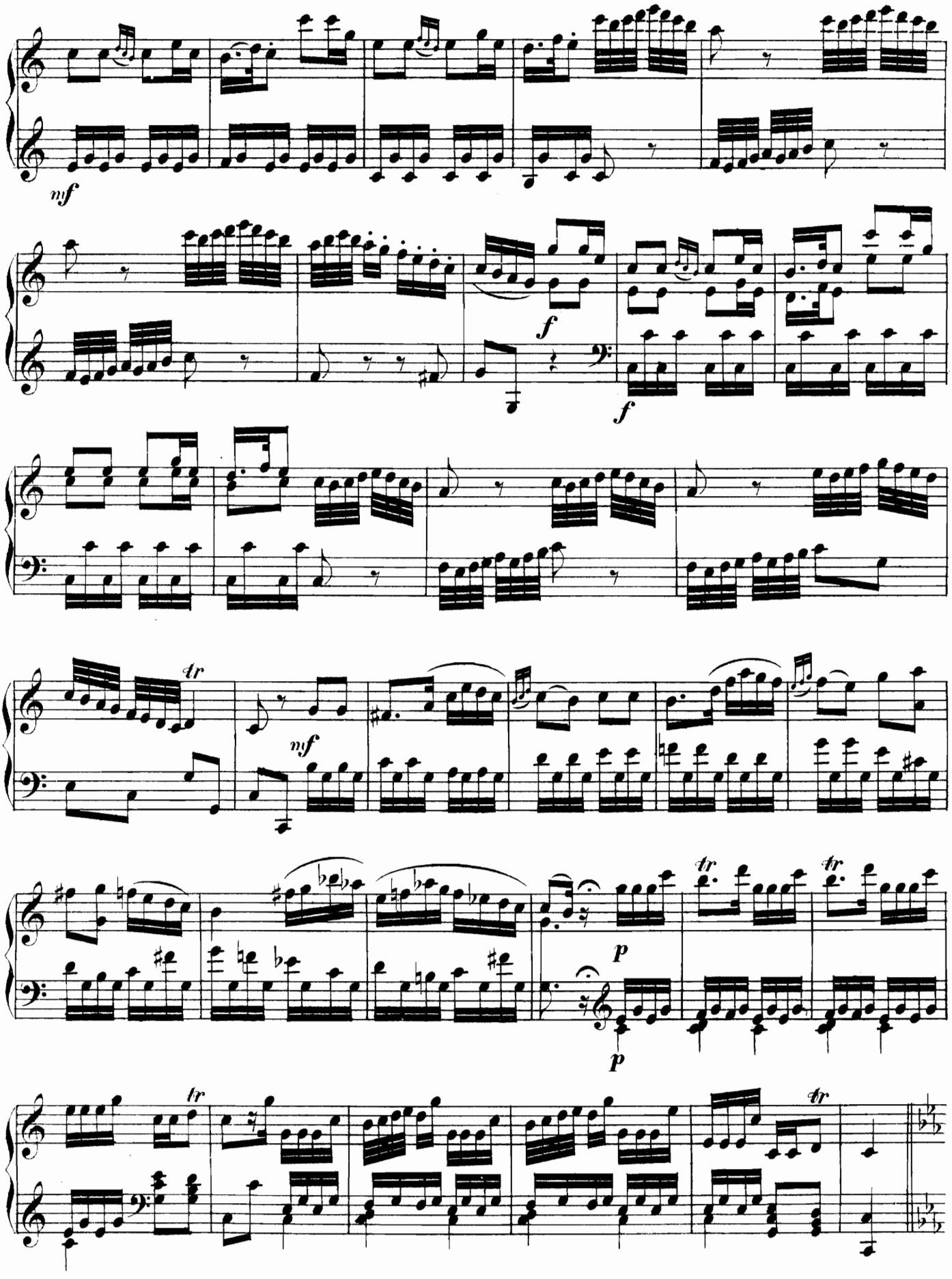
mf
f
f
tr
mf
p
p
tr
tr
tr
tr

Minore.

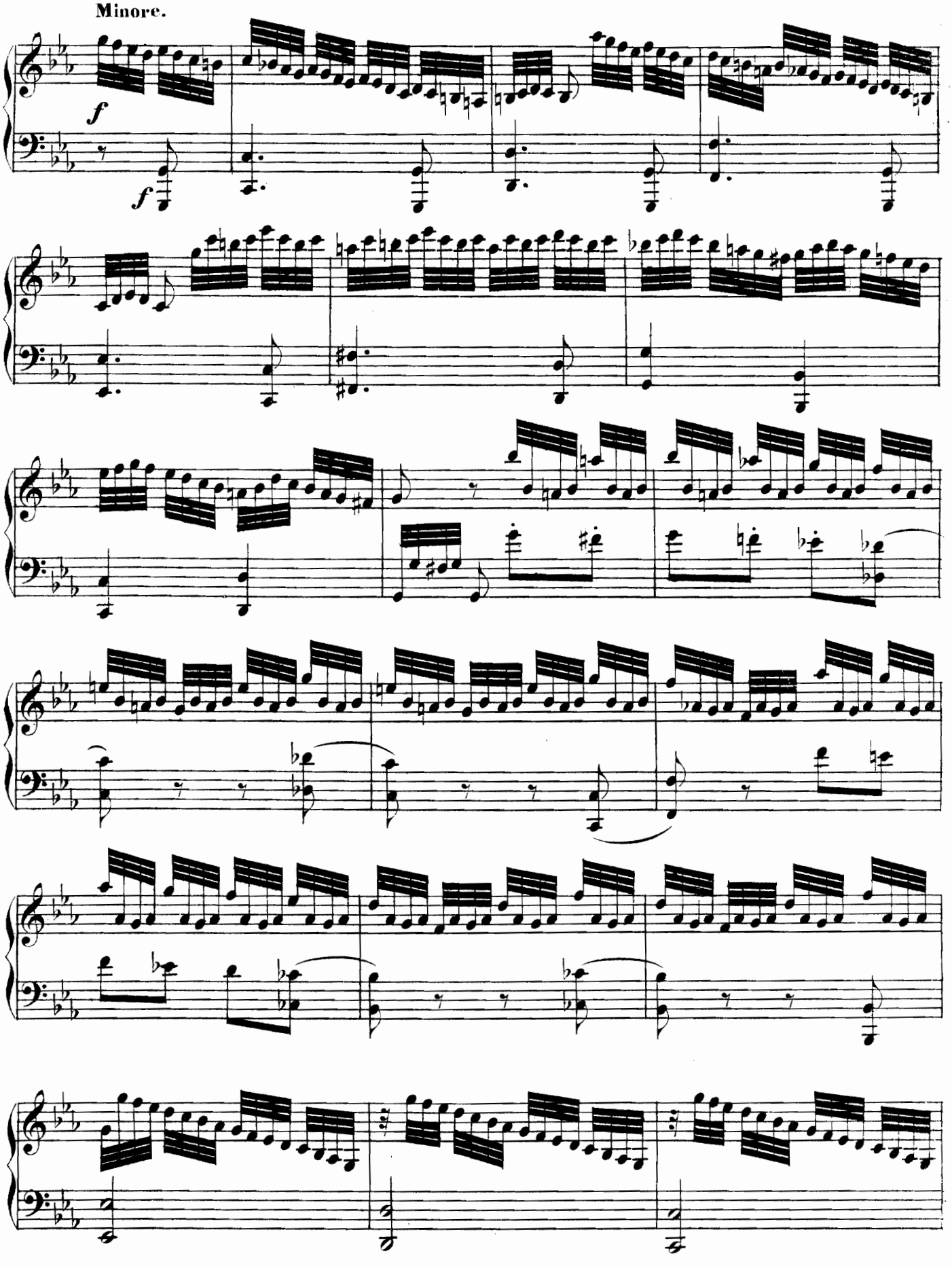

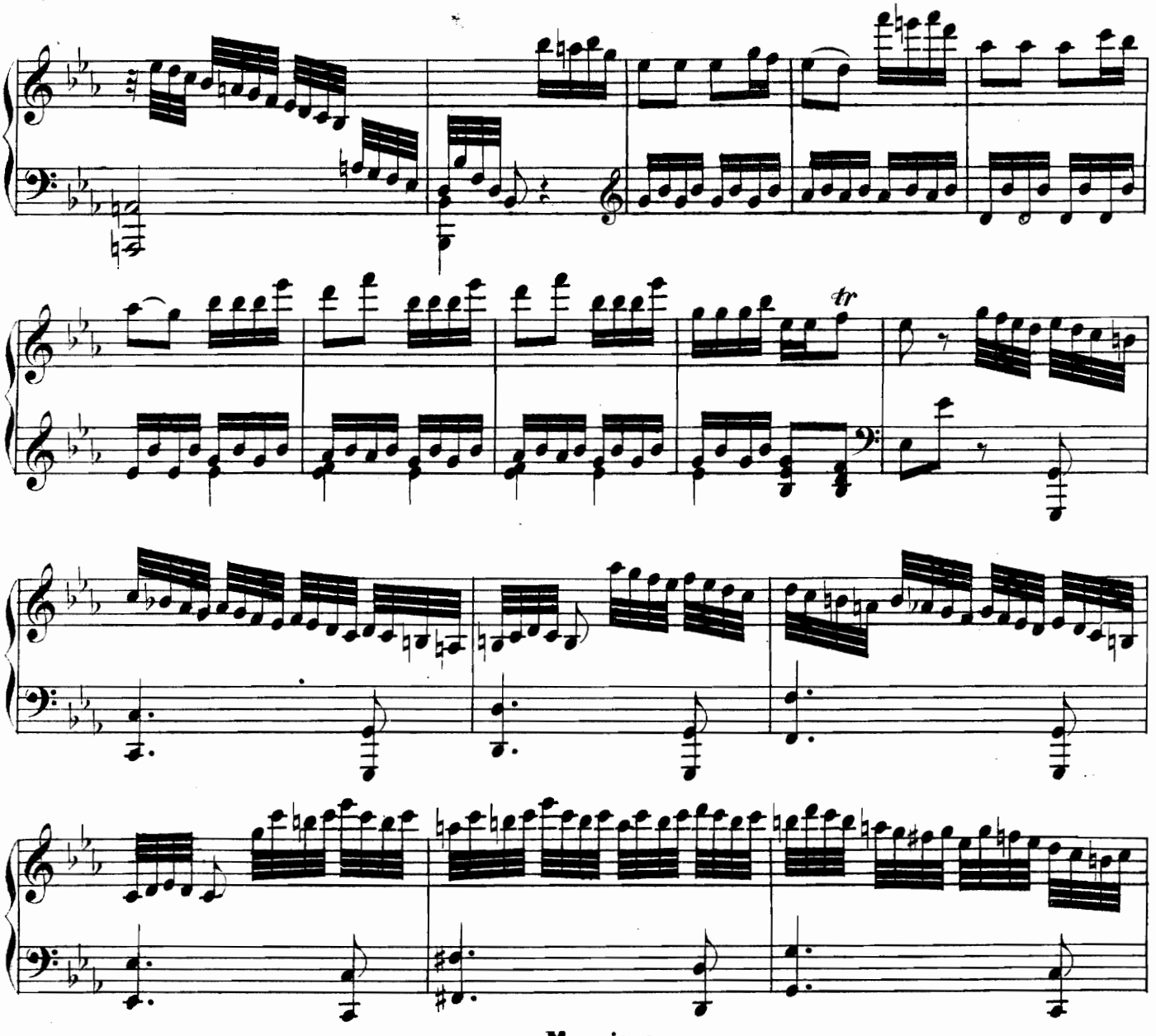

Maggiore.

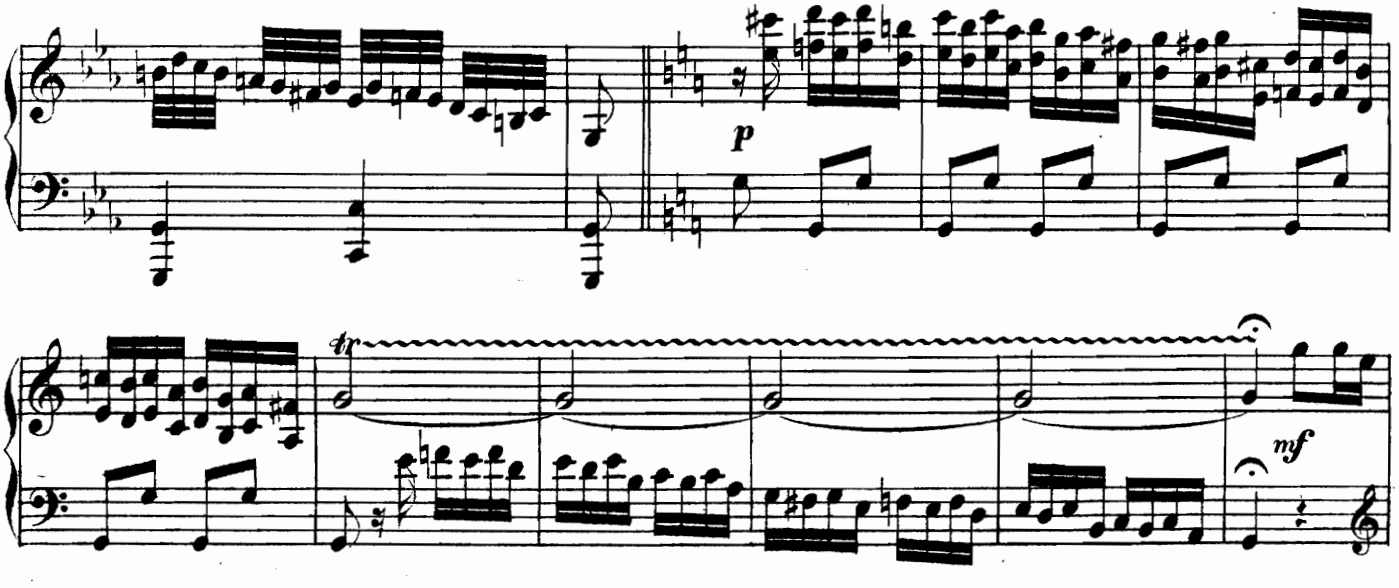

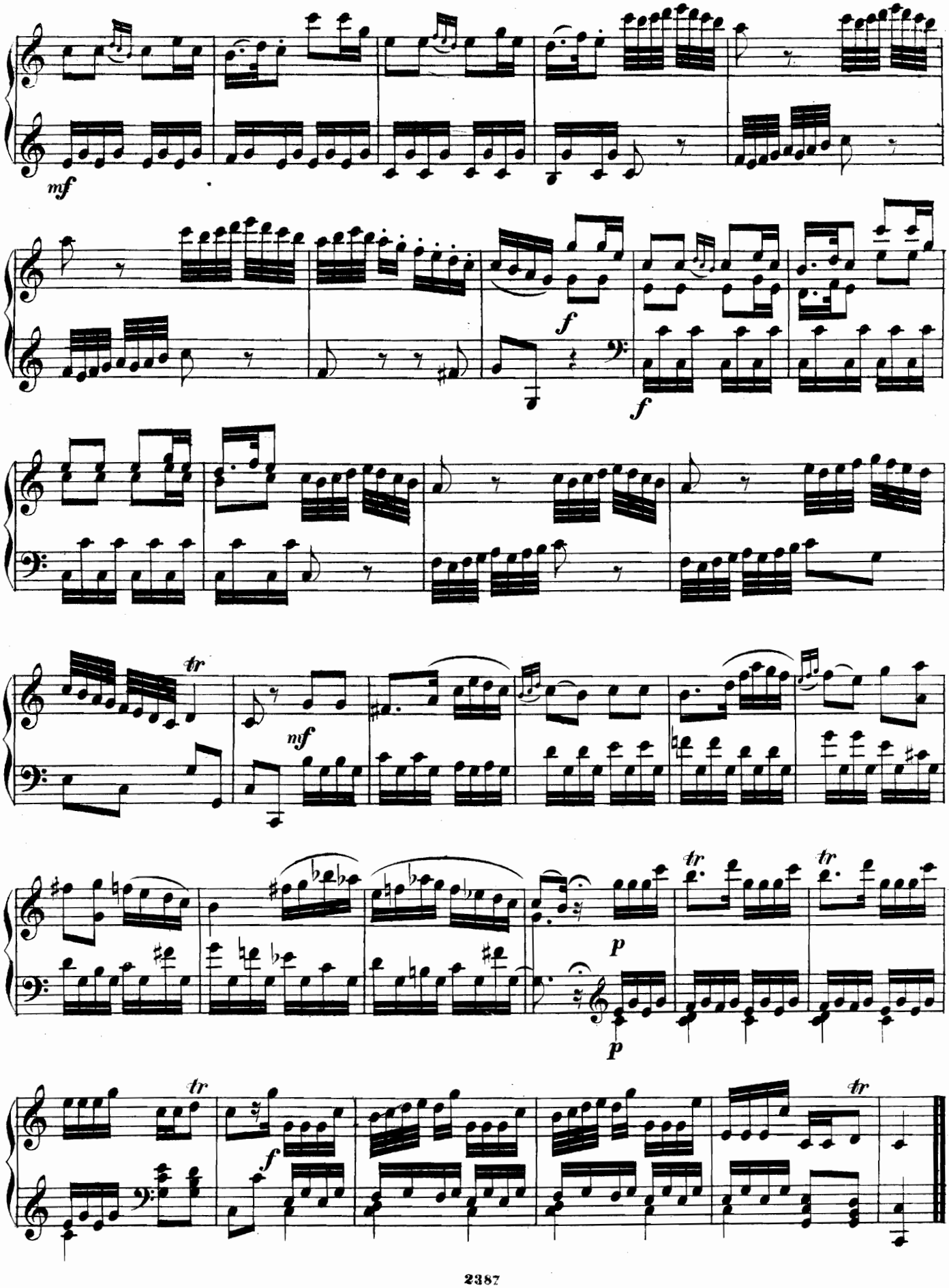
mf
f
f
tr
nf
tr
tr
p
p
tr
f
tr

SONATA XXVI.

(Op. 2, Nº 2.)

M. Clementi.

Allegro assai.

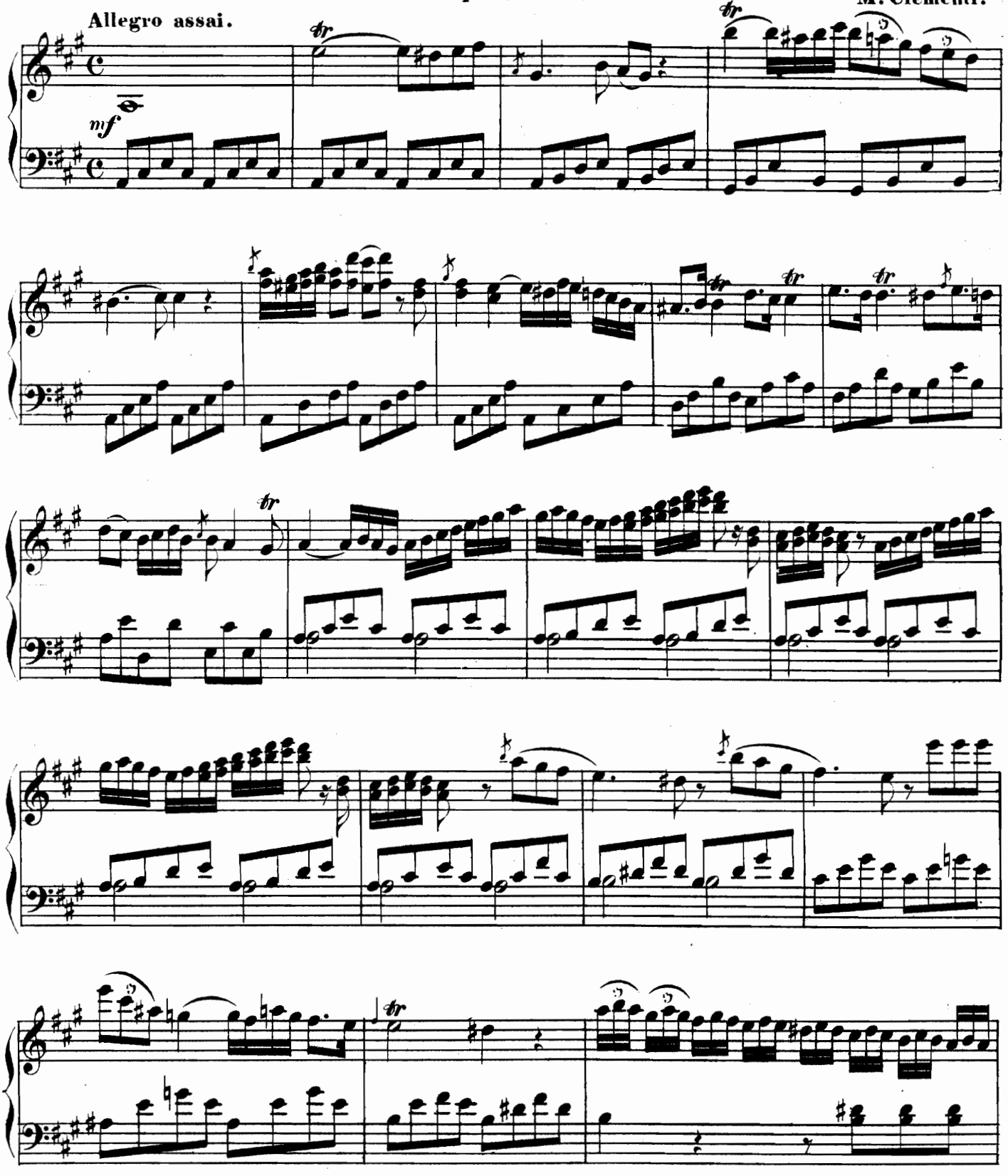

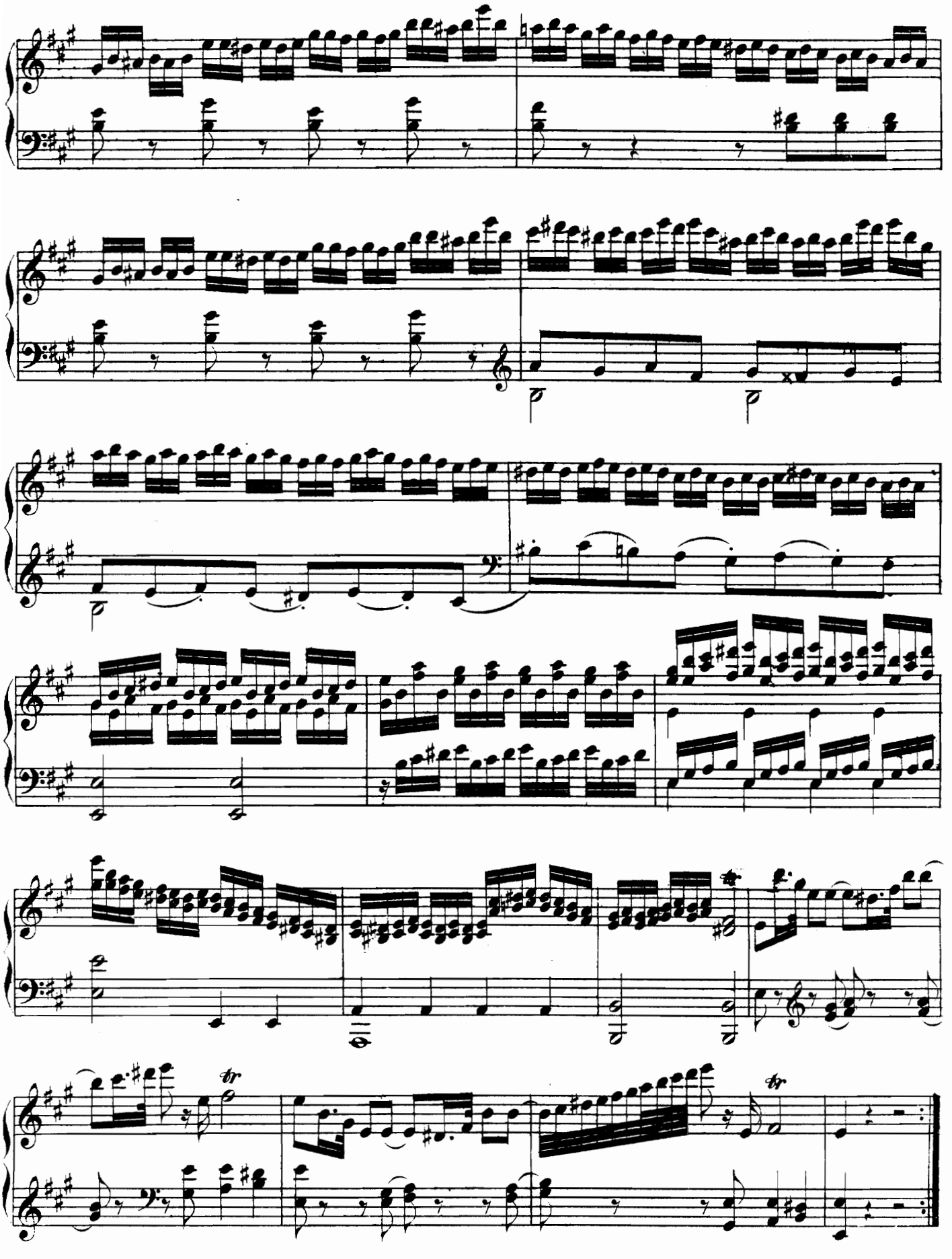

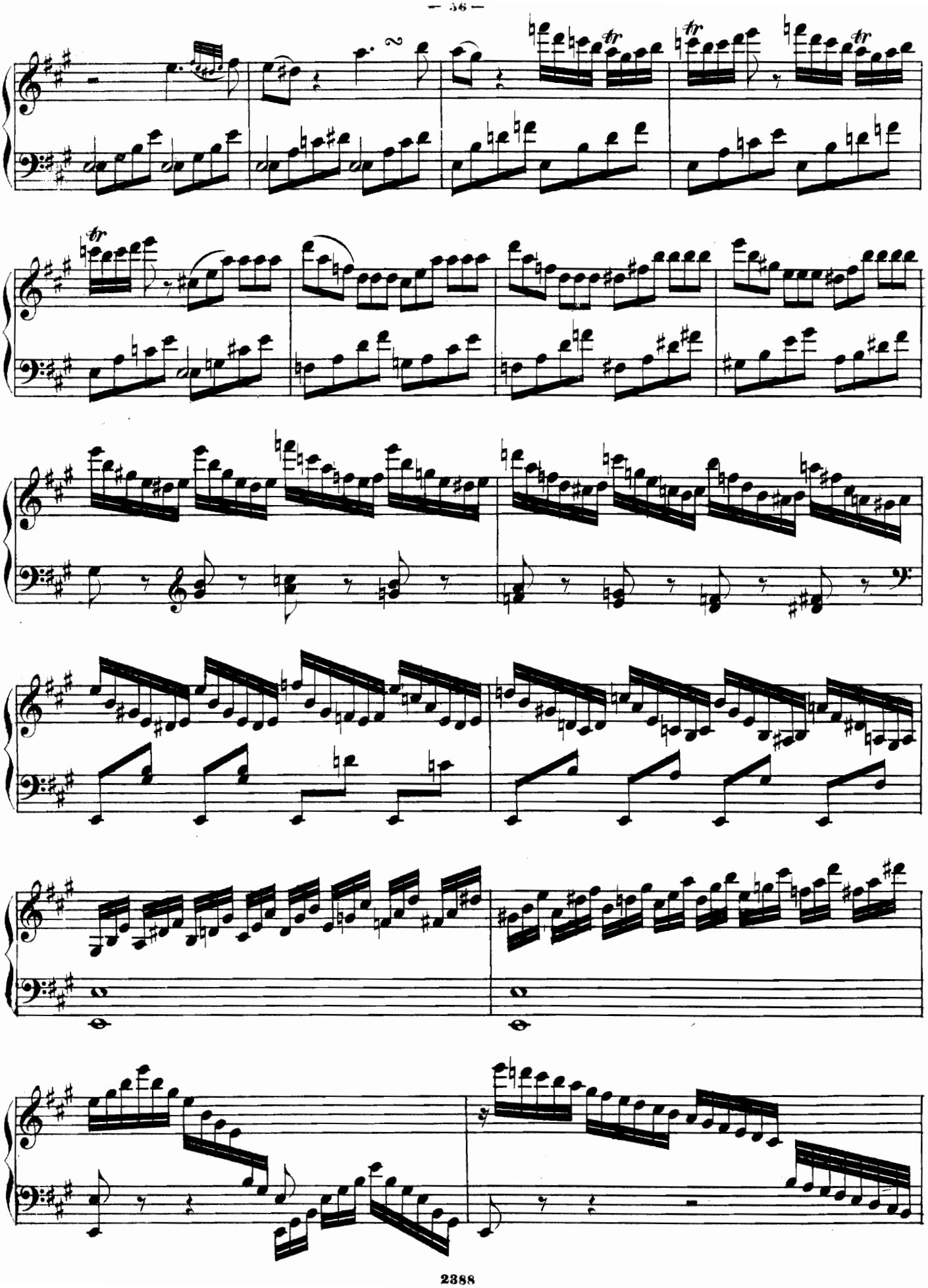

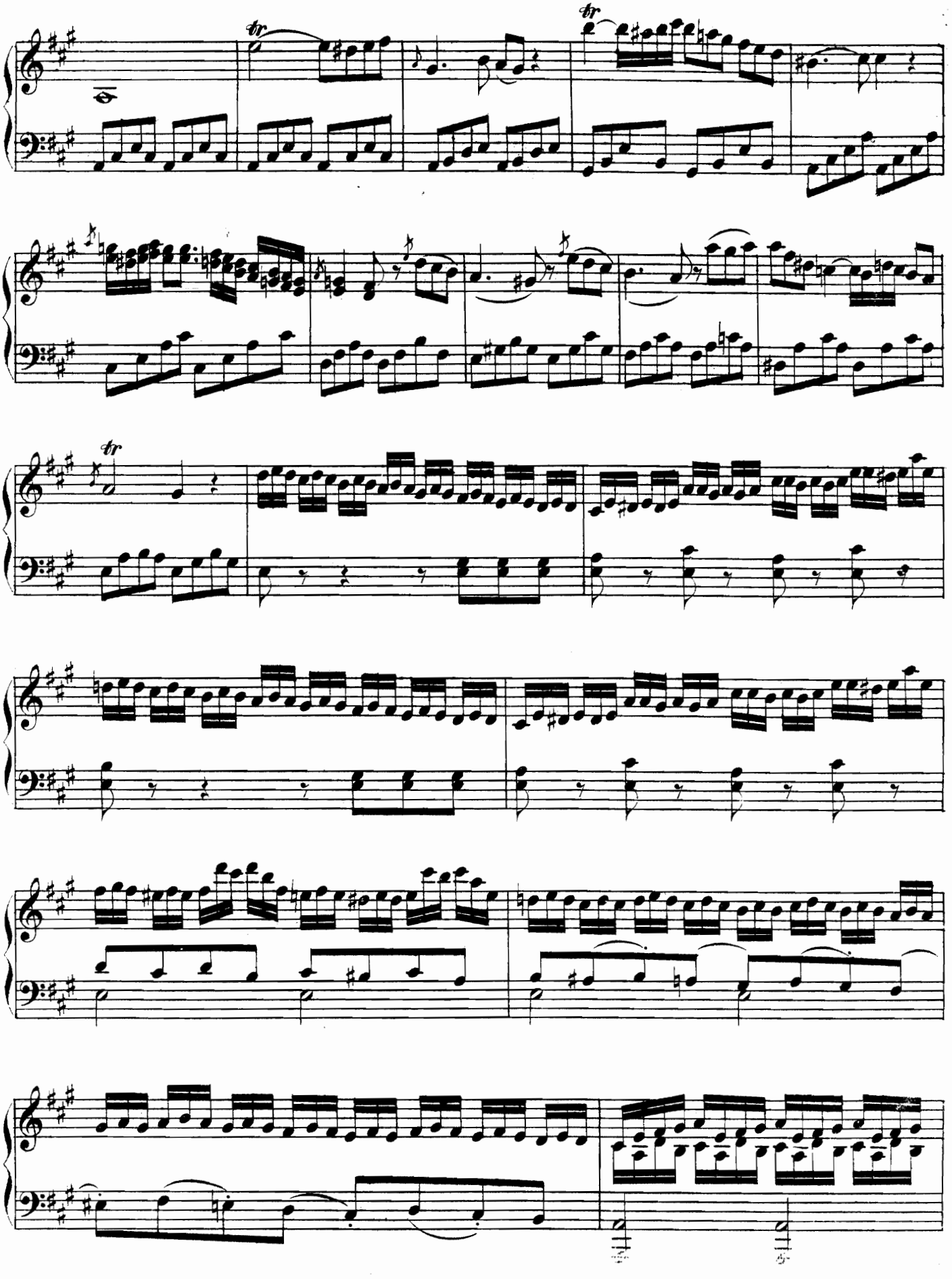

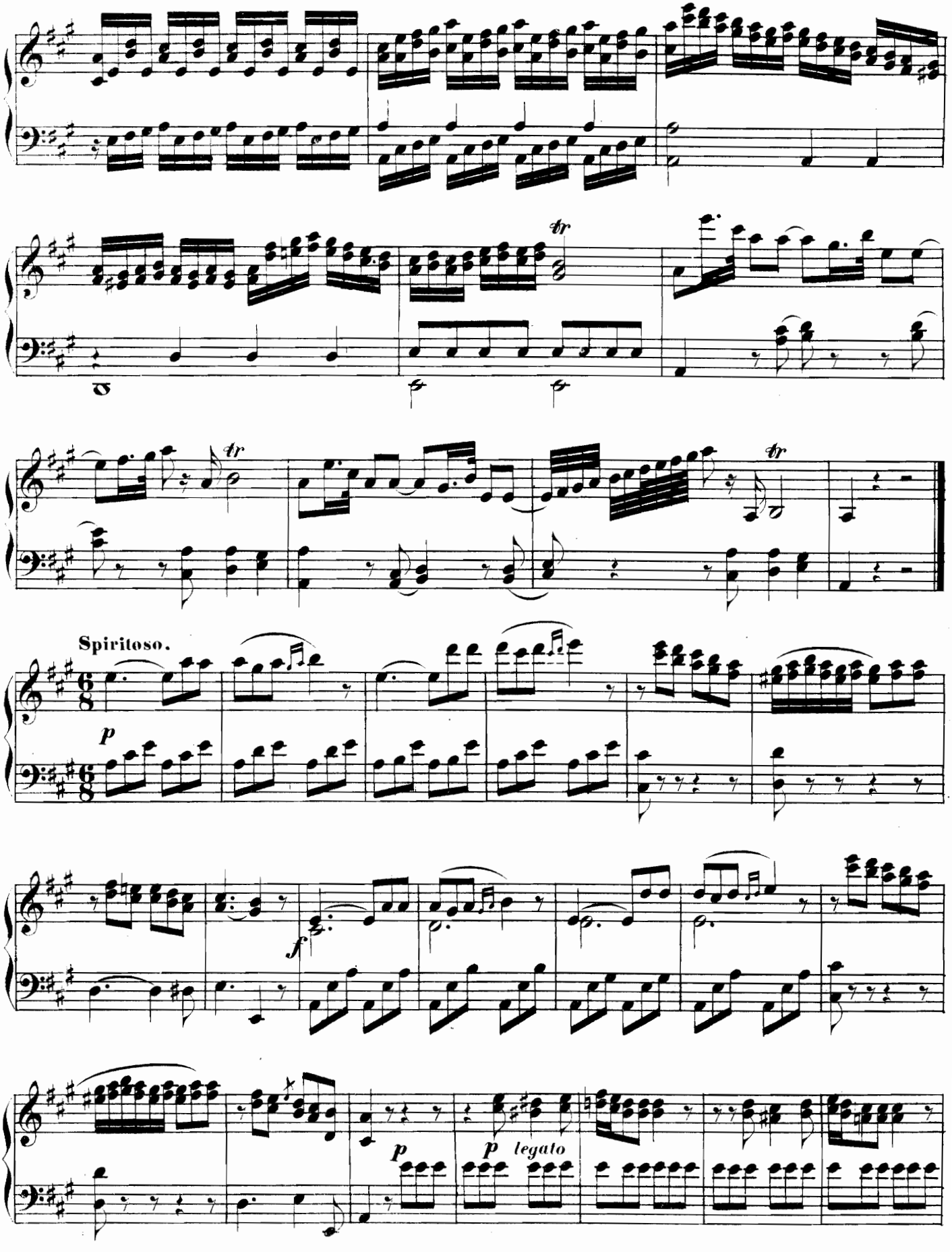
Spiritoso.
p
f
p
p legato

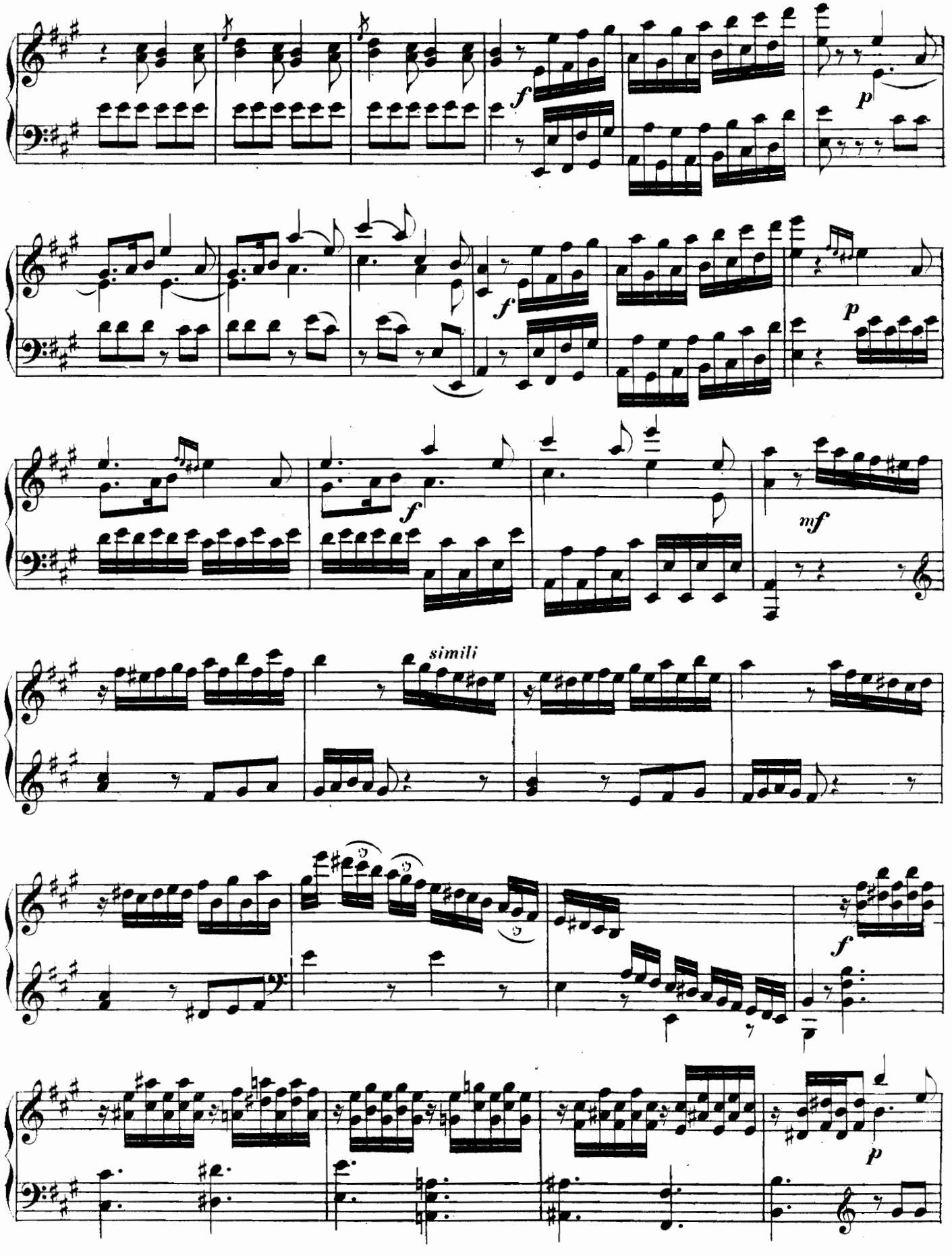
f
p
f
p
f
mf
simili
f
p

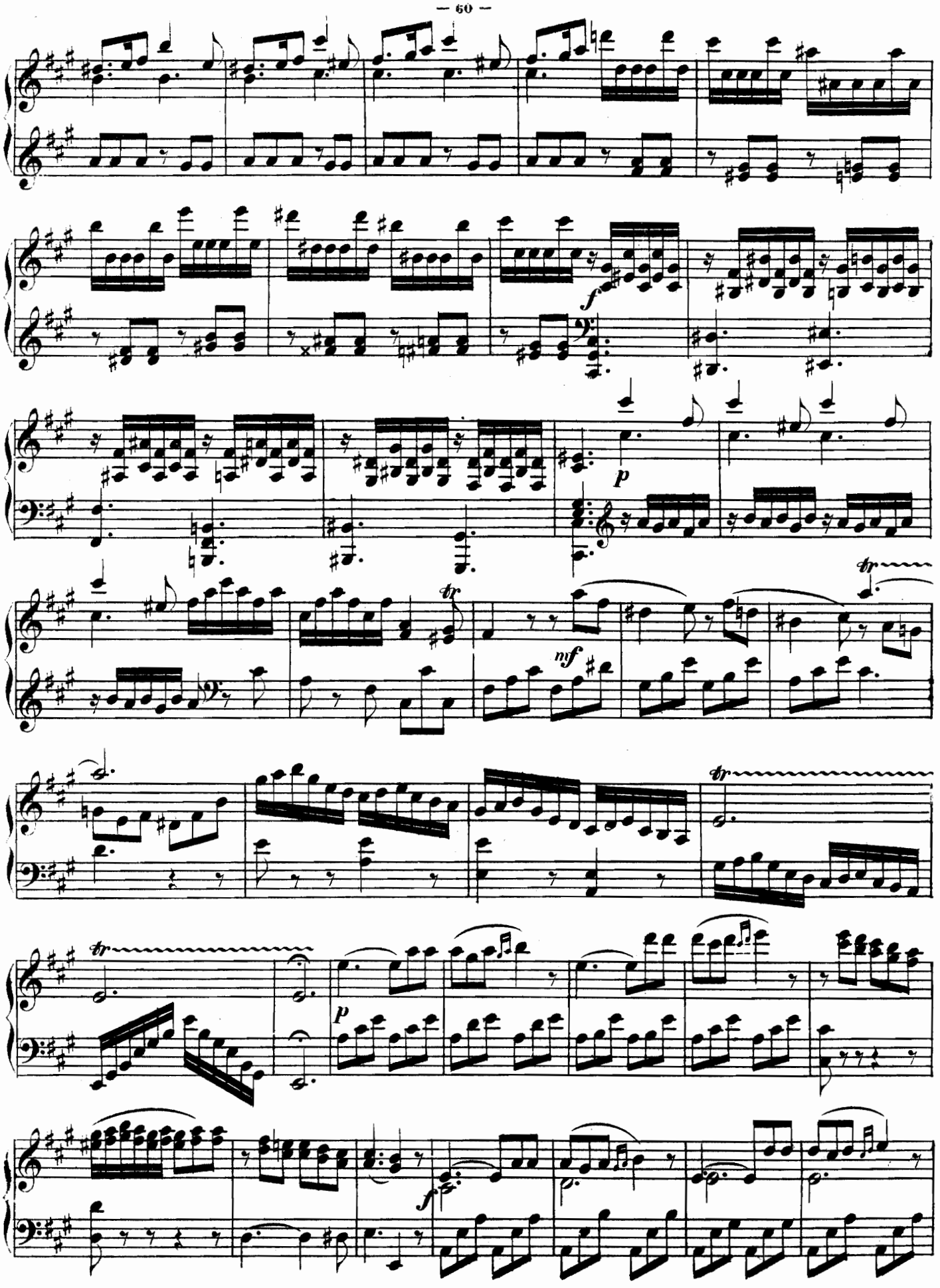
f
p
tr
nf
tr
tr
p
f

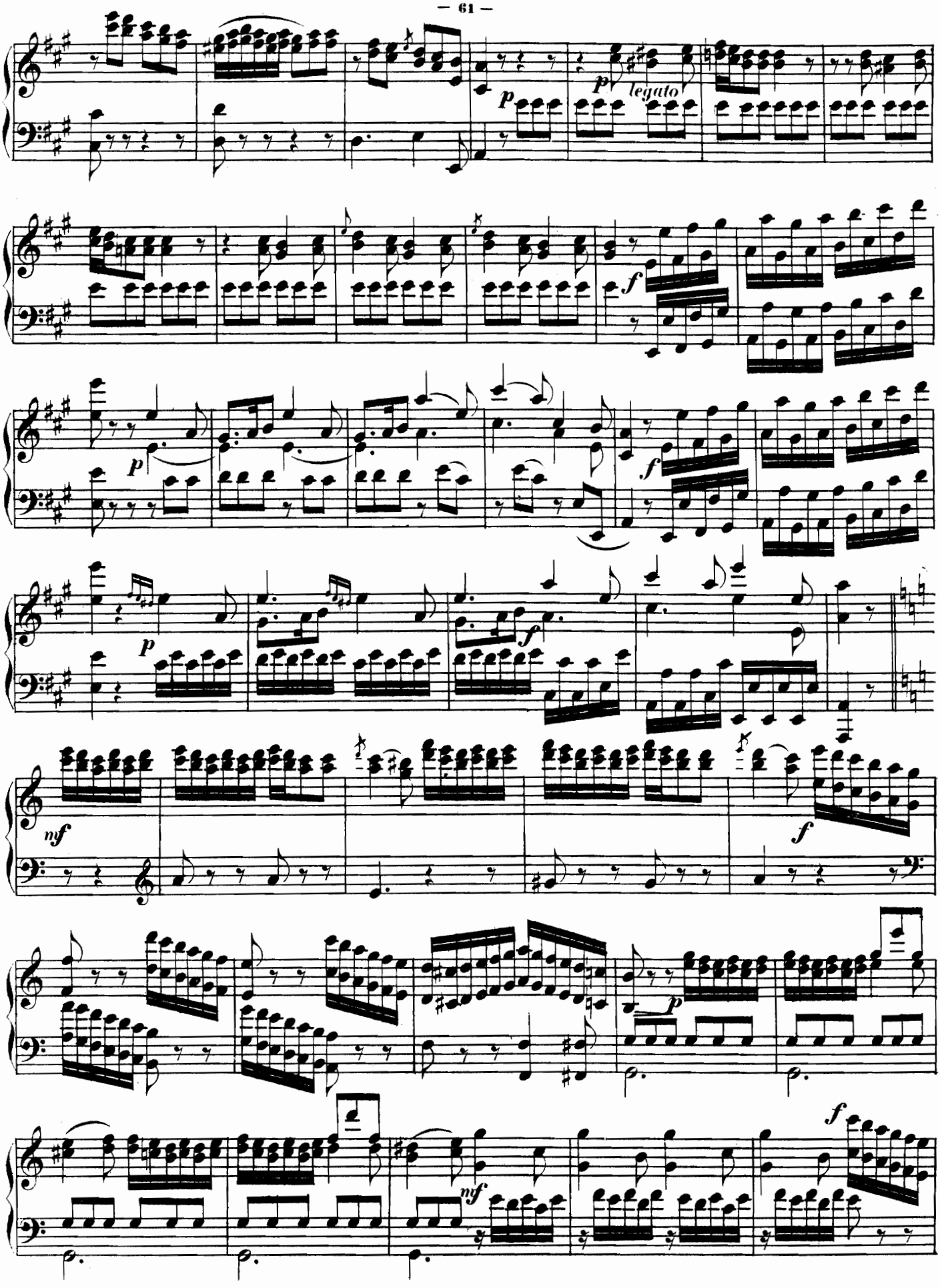
p
p
legato
f
p
f
p
f
mf
f
p
nf
f

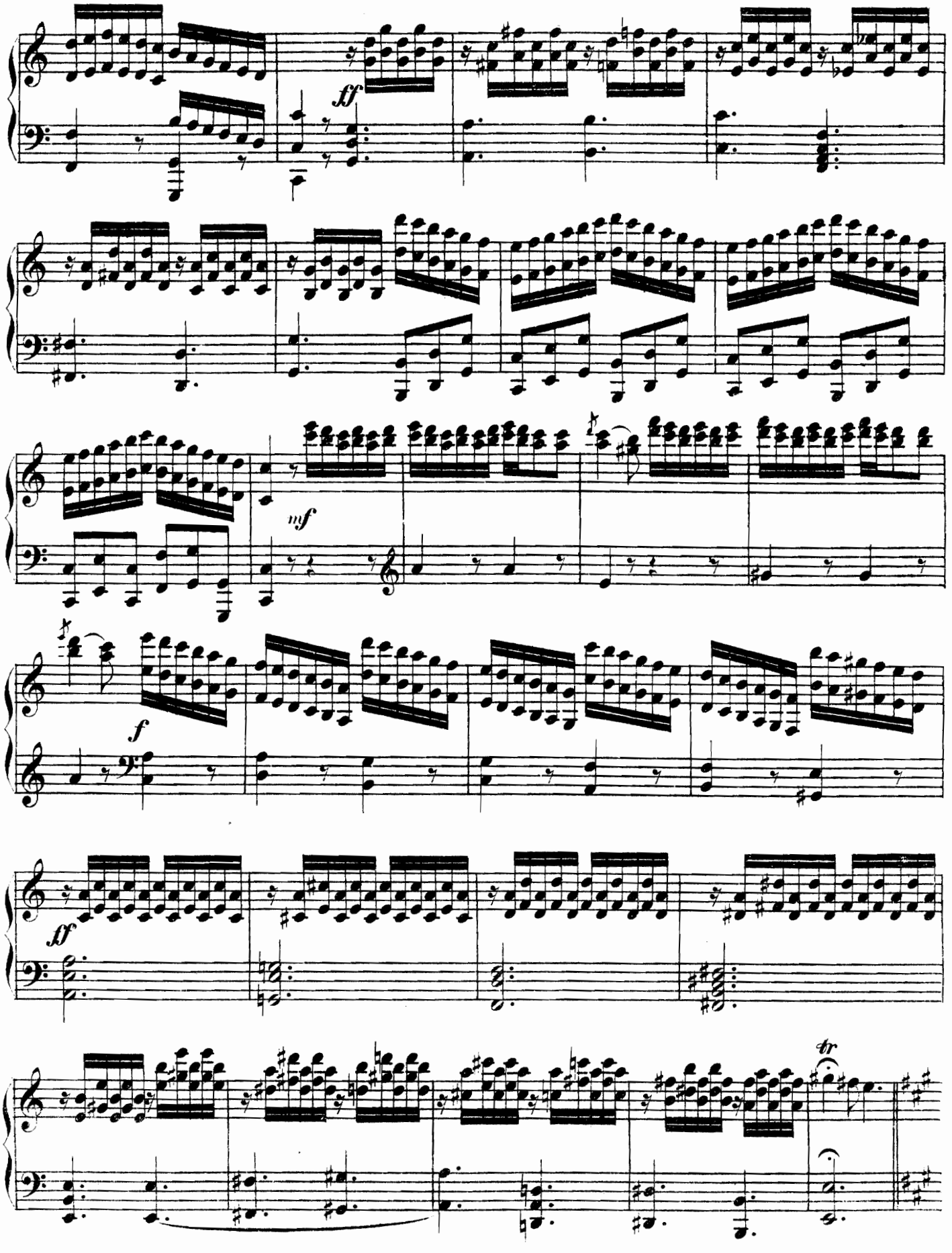
ff
mf
f
ff
tr

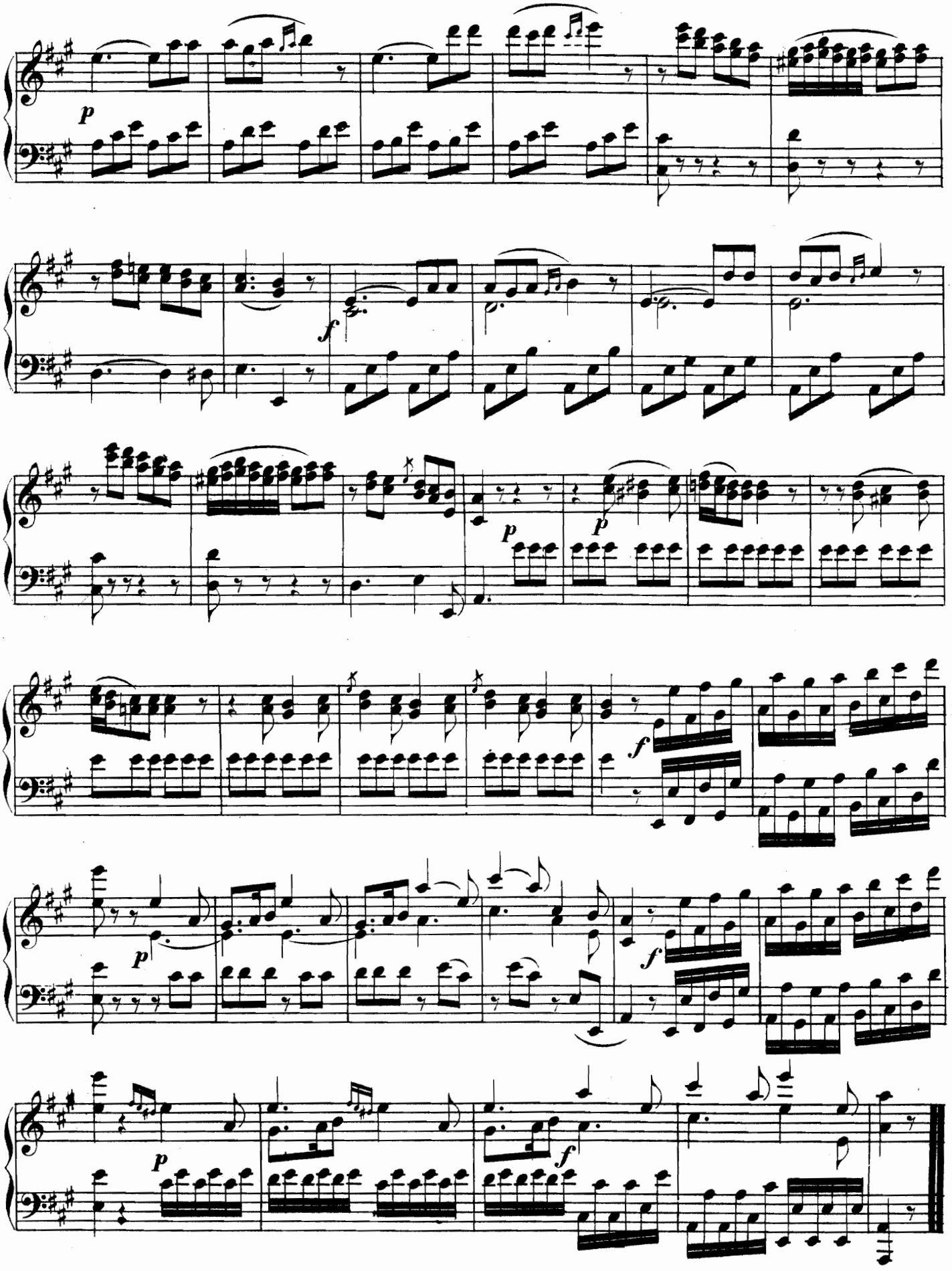
p
f
p
p
f
p
f
p
f

SONATA XXVII.

(Op.2, Nº3.)

Allegro di molto. M. Clementi.

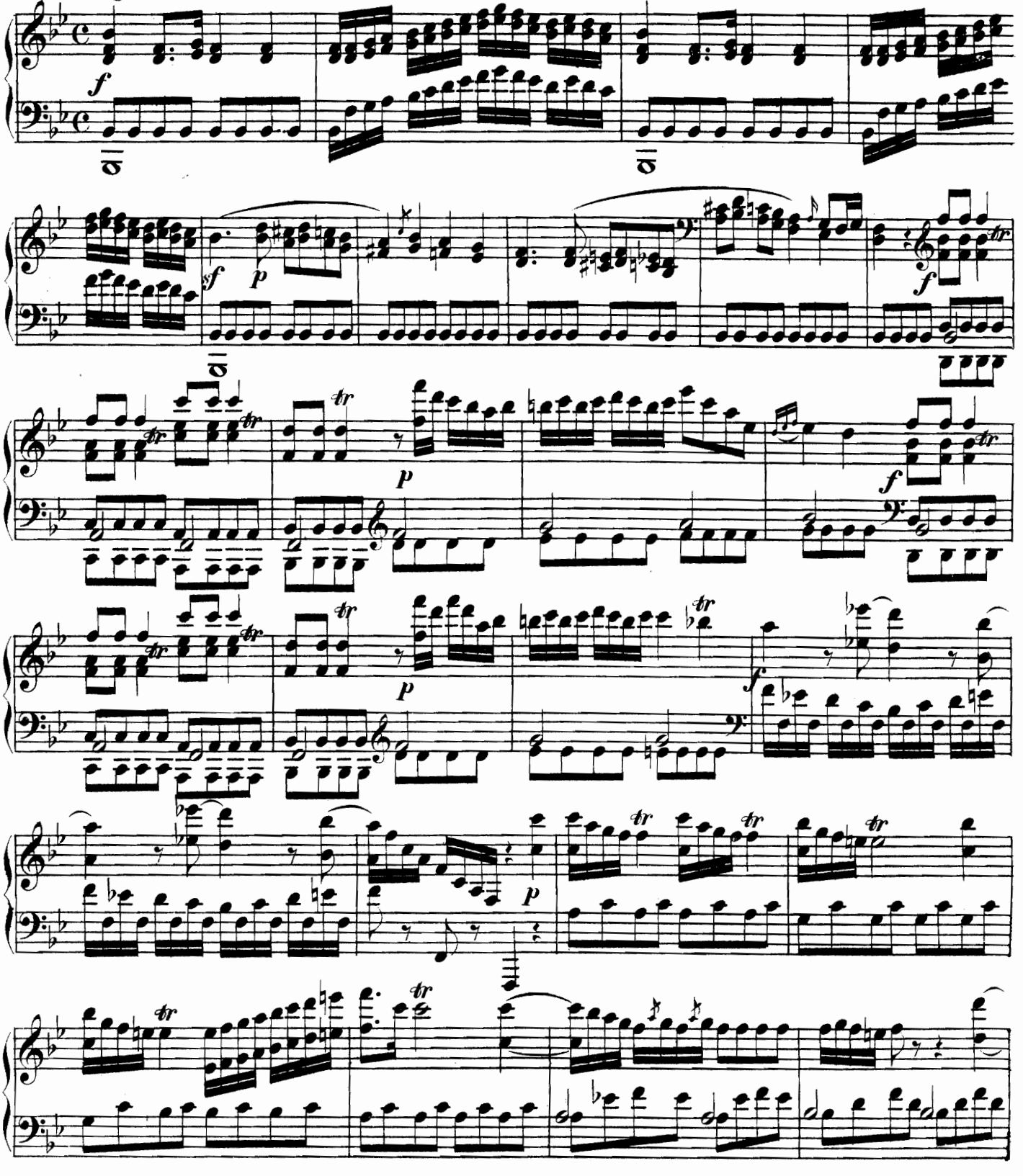

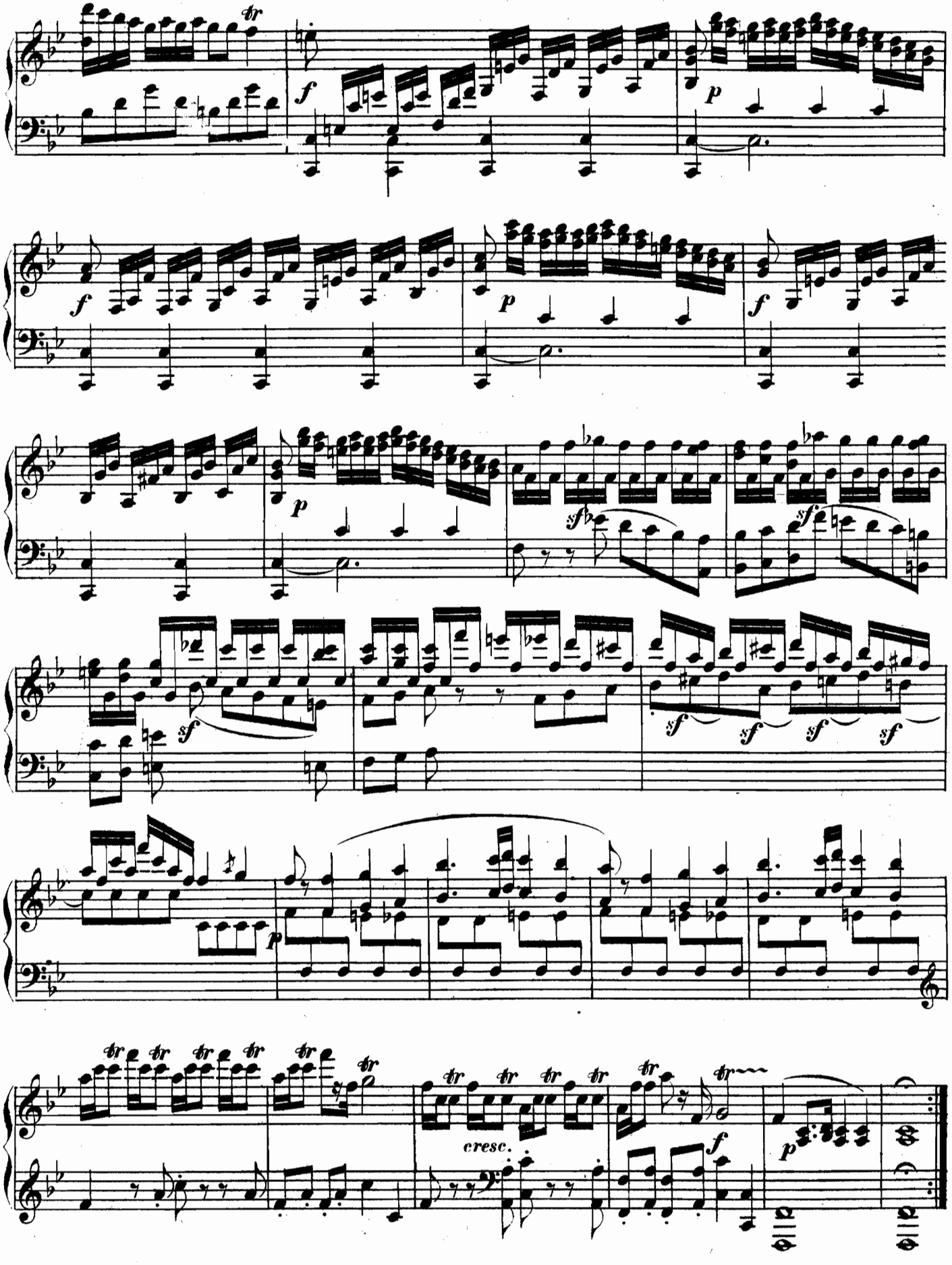
cresc.

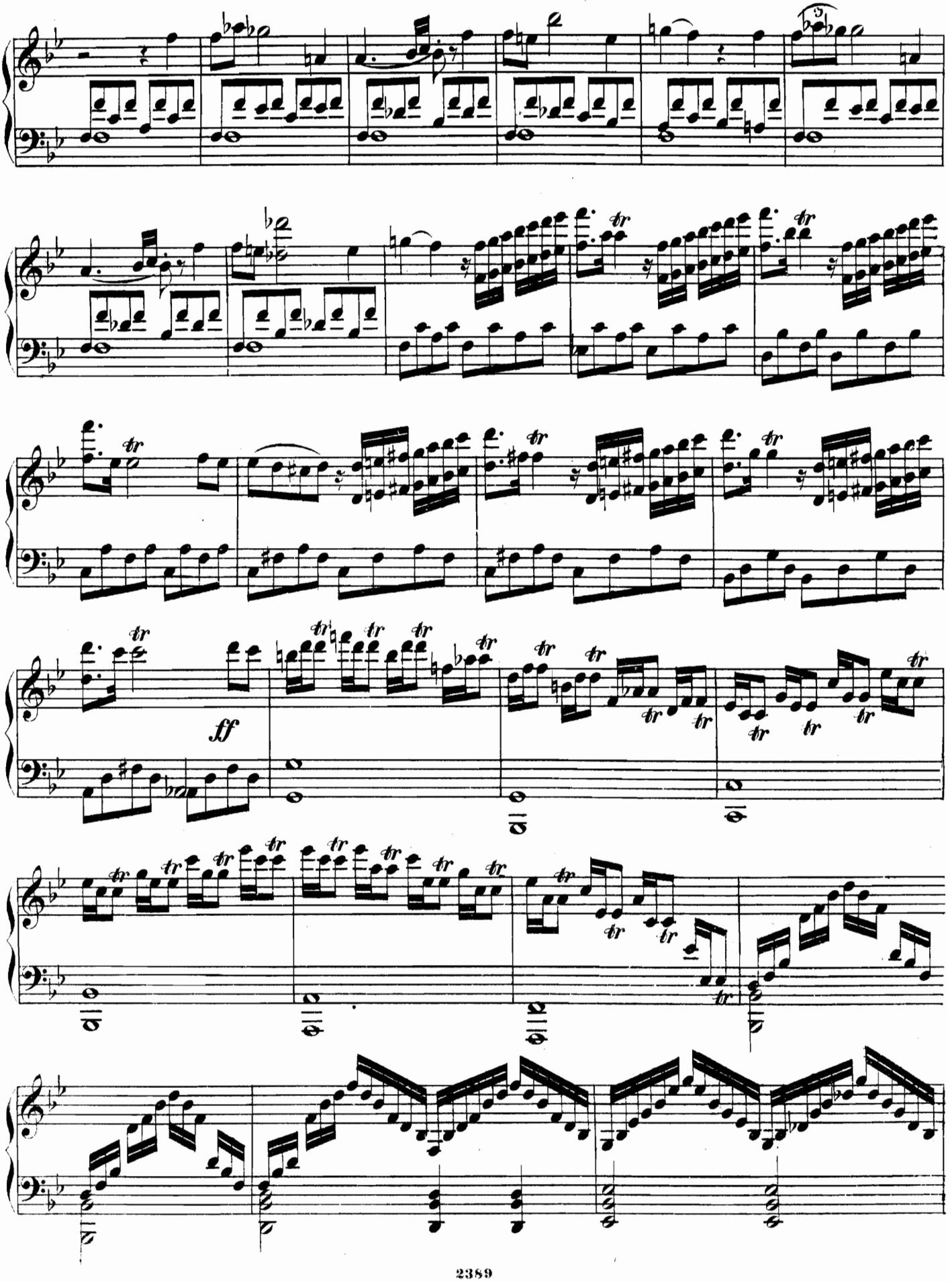
ff

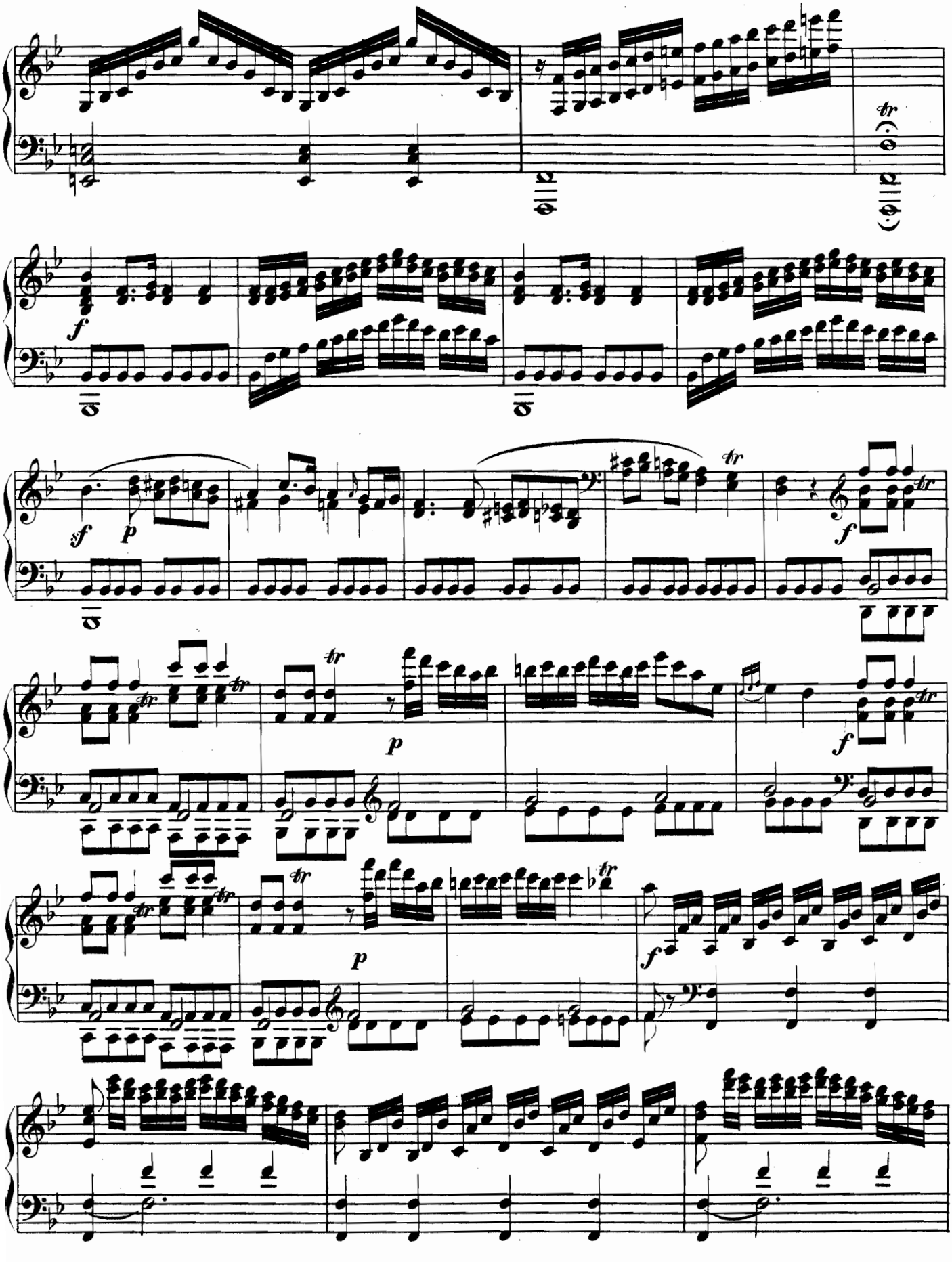

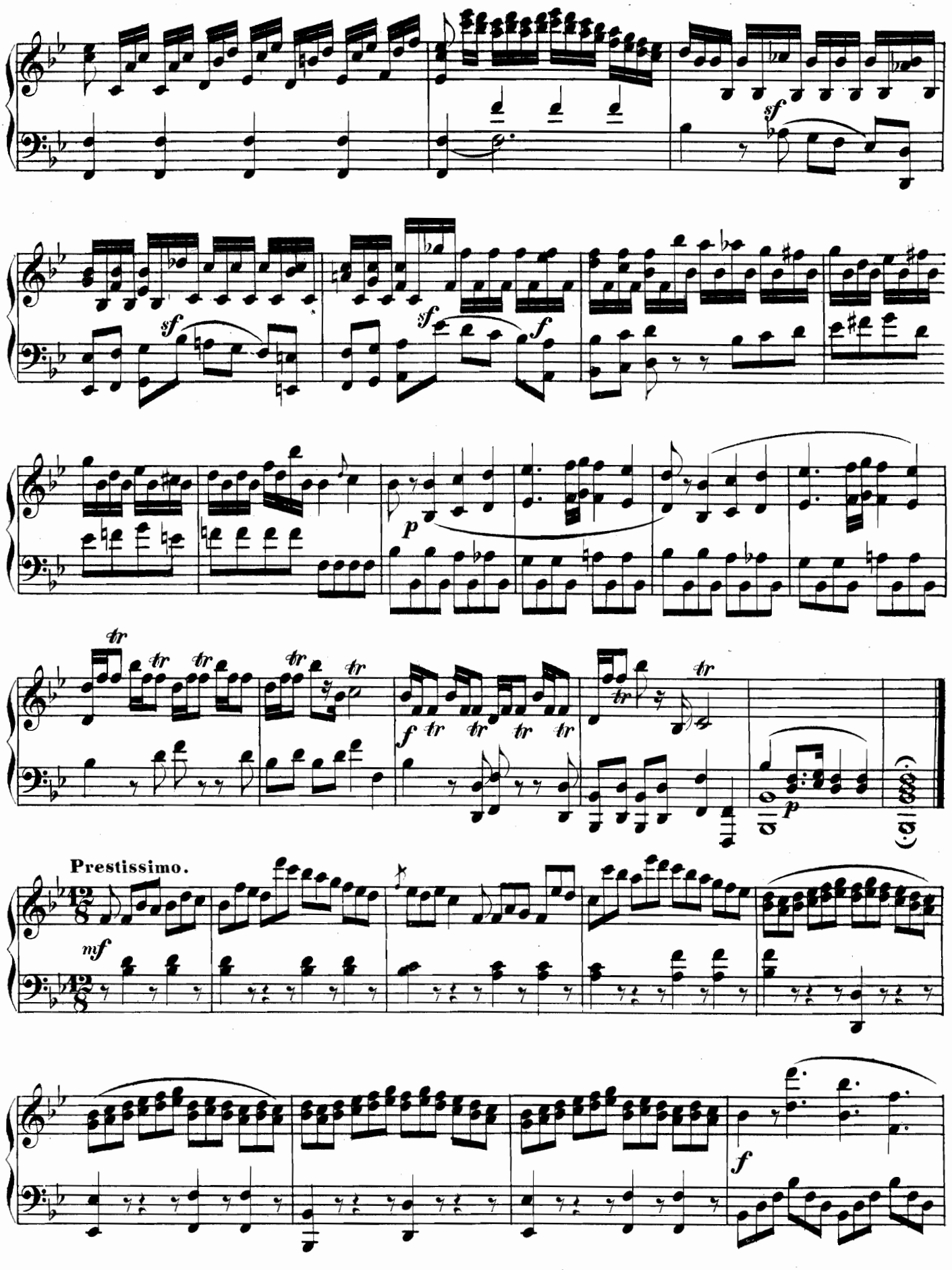
Prestissimo.

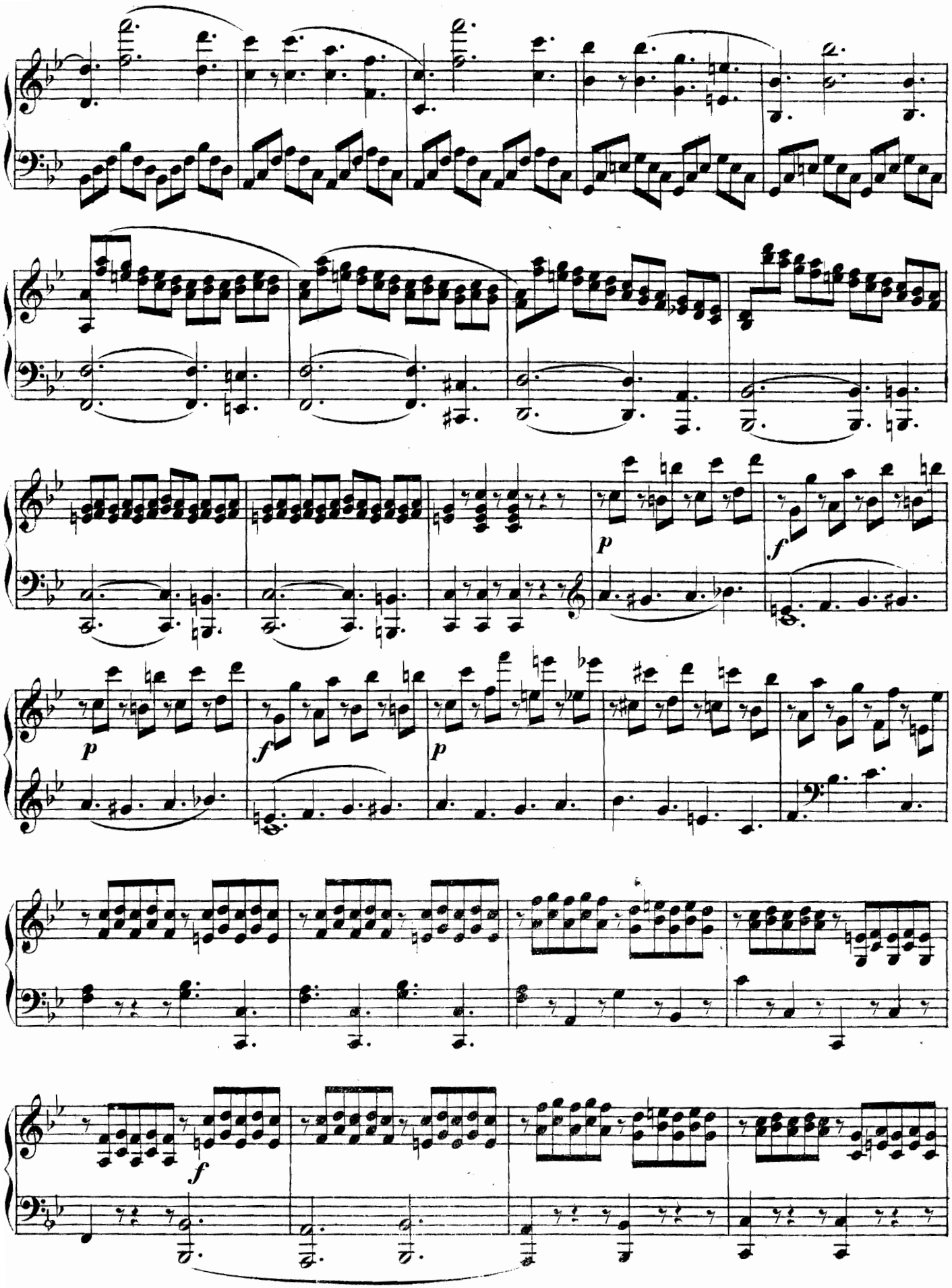
p
f
p
f
p
f

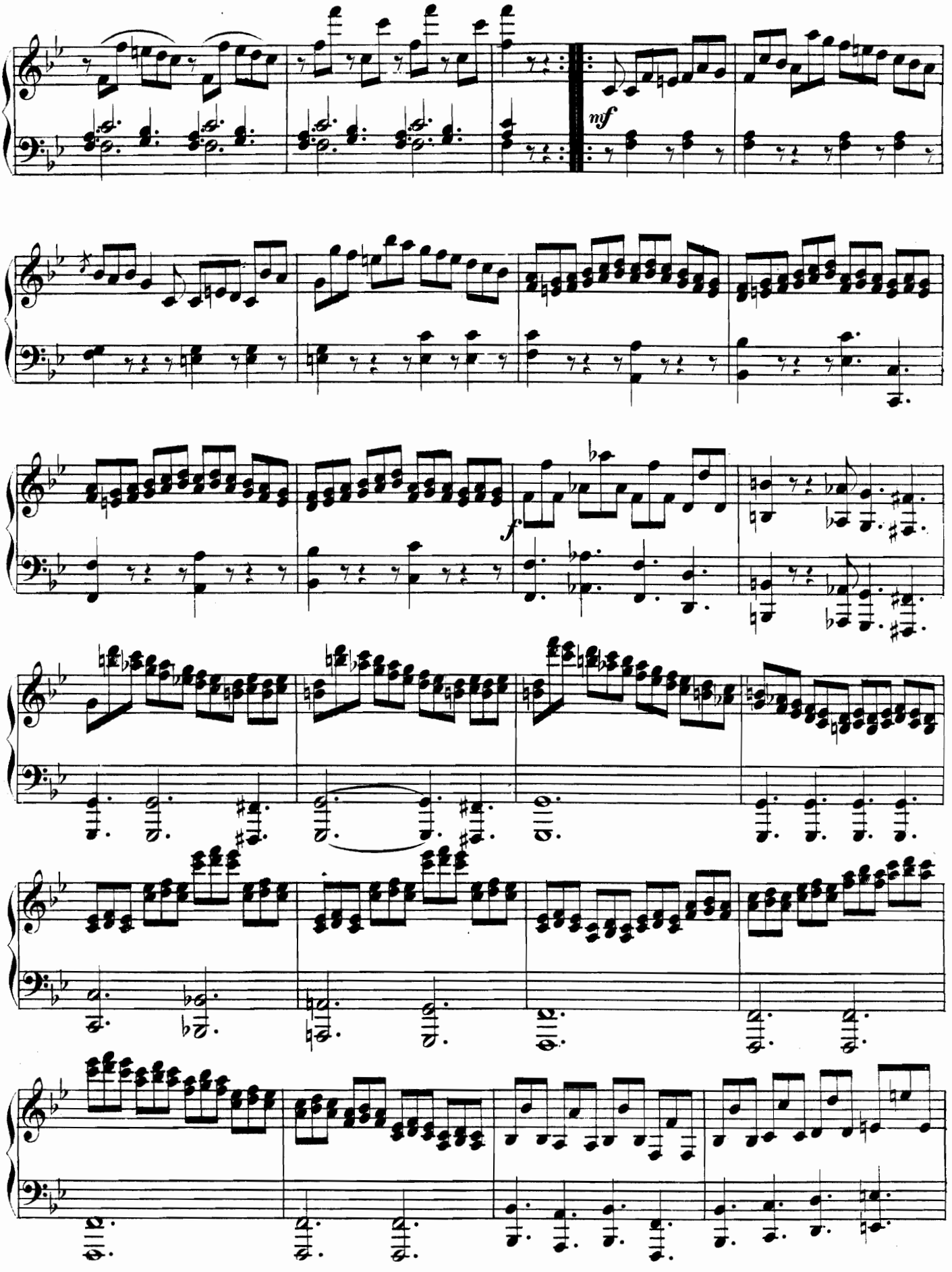
nf
f

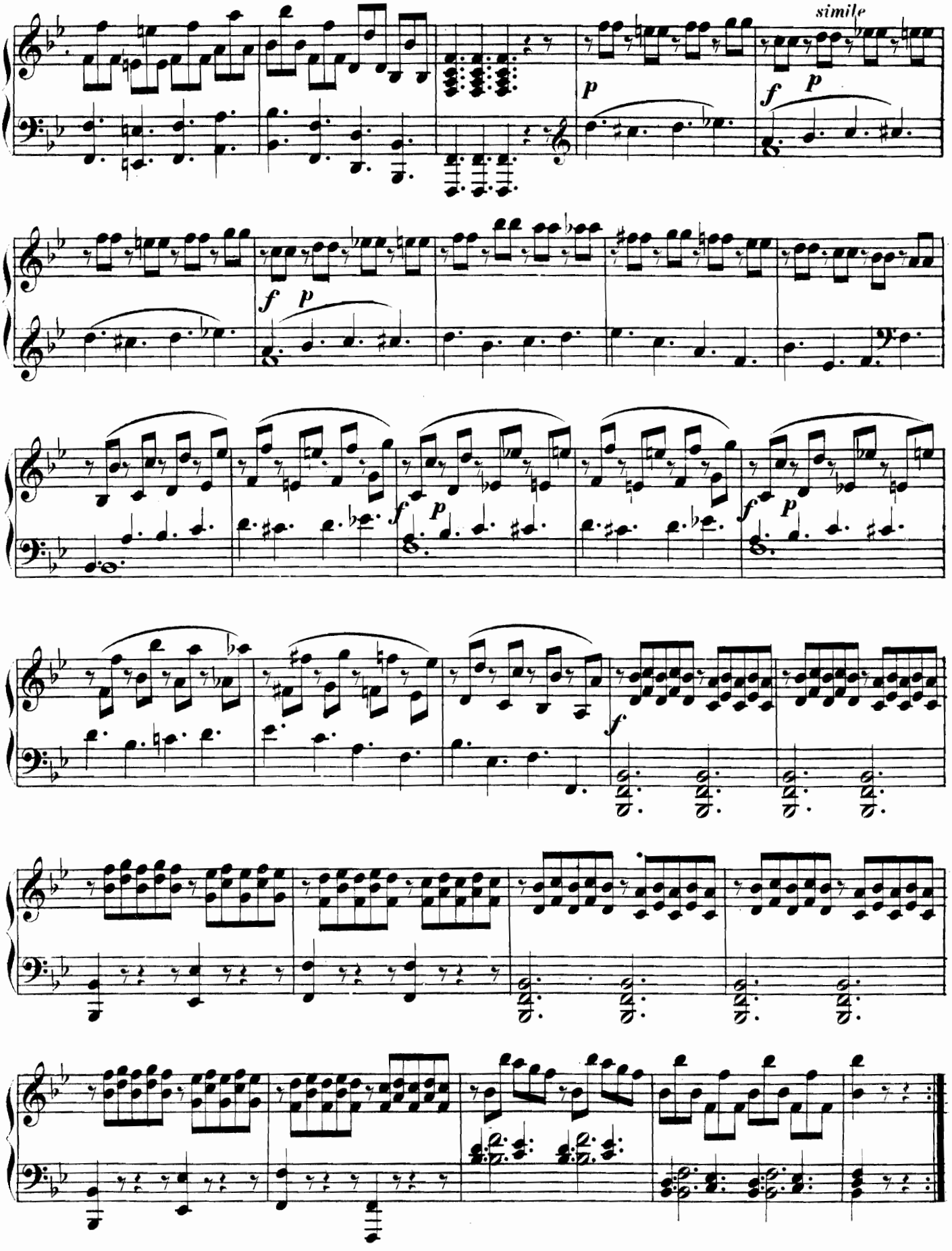
simile
p
f p
f p
f p
f p
f p
f

SONATA XXVIII.

(Op. 7, Nº 2.)

Allegro con spirito.

M. Clementi.

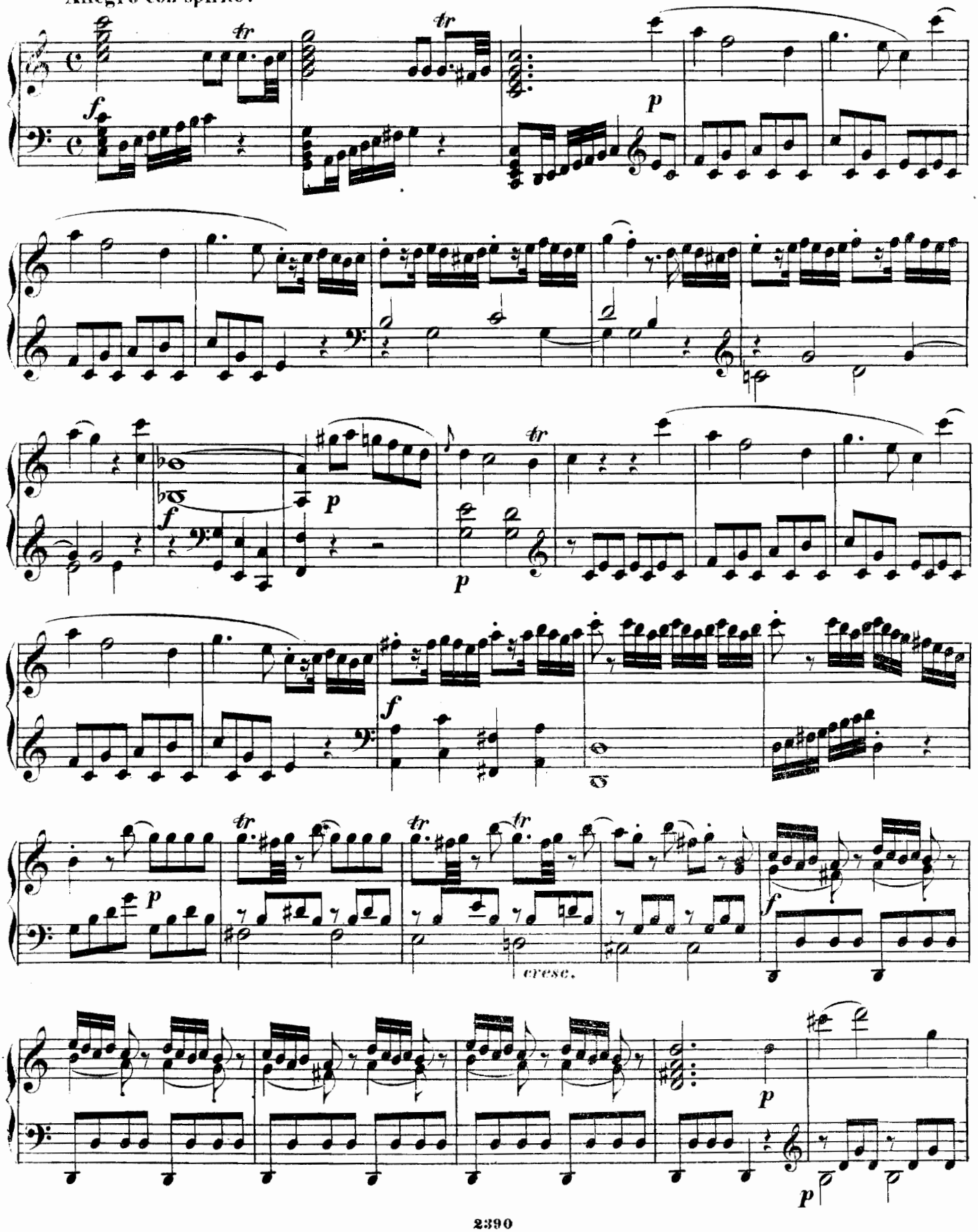

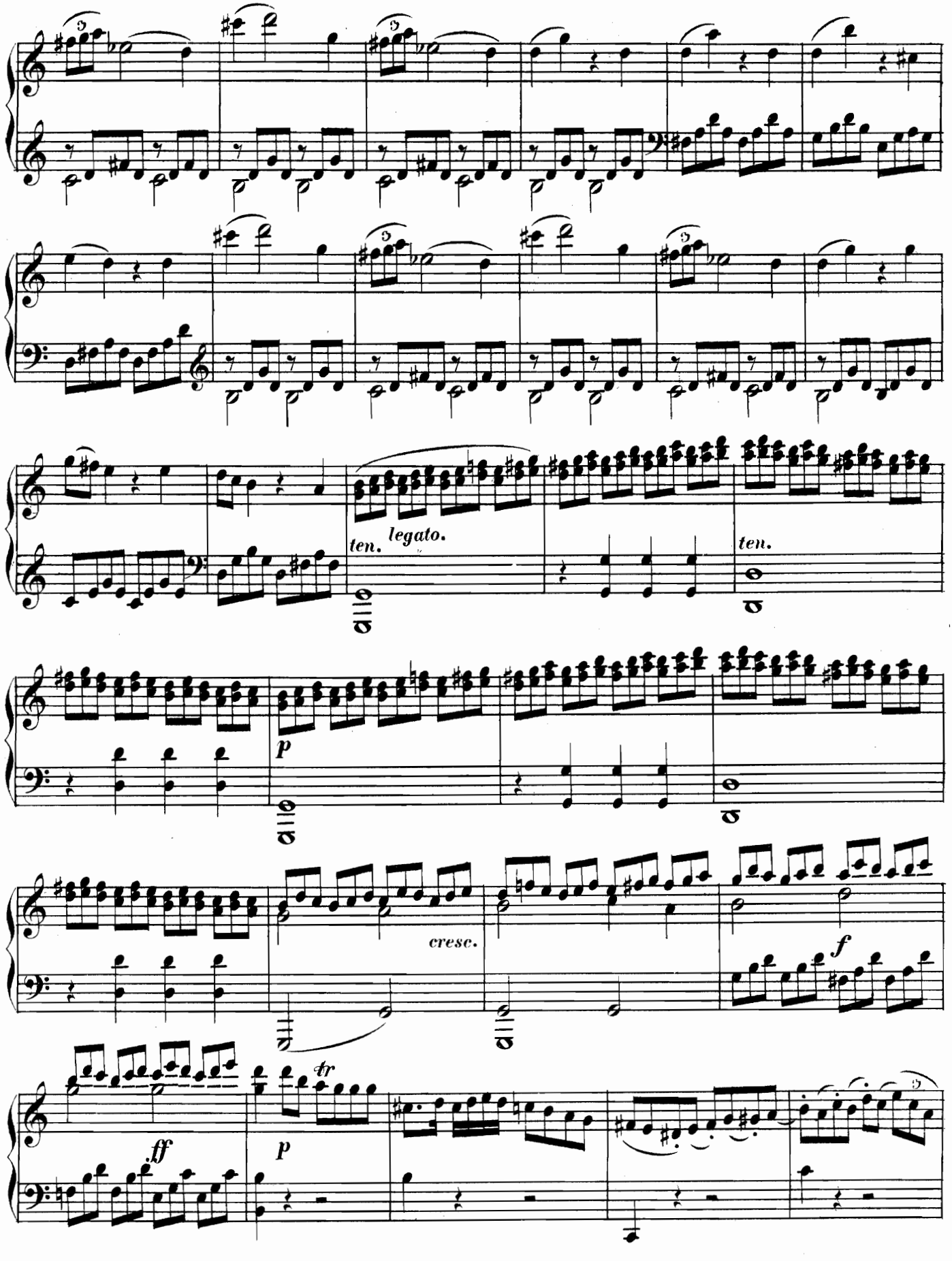
ten.
legato.
ten.
p
cresc.
f
ff
p
tr

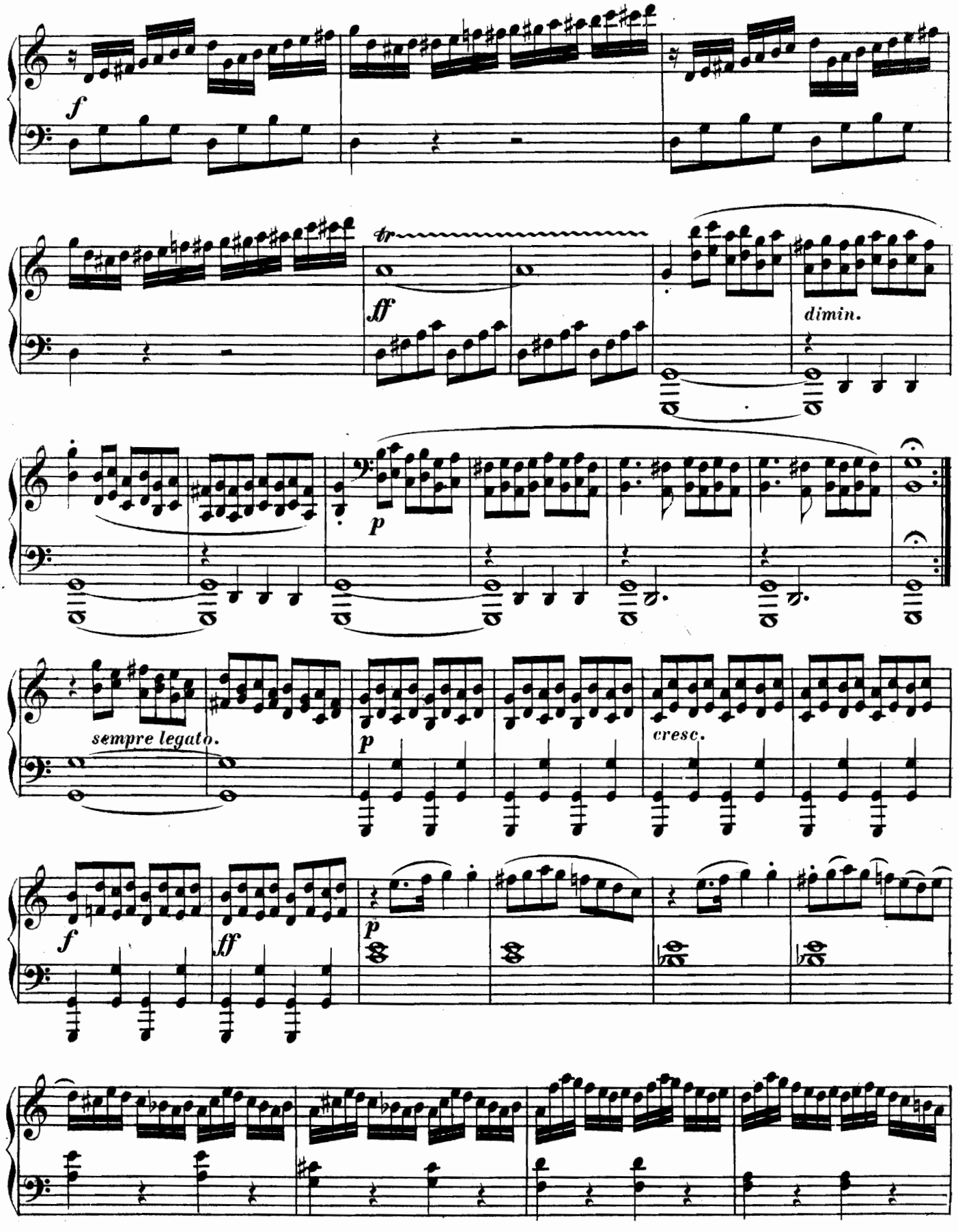
f
tr
ff
dimin.
p
sempre legato.
p
cresc.
f
ff
p

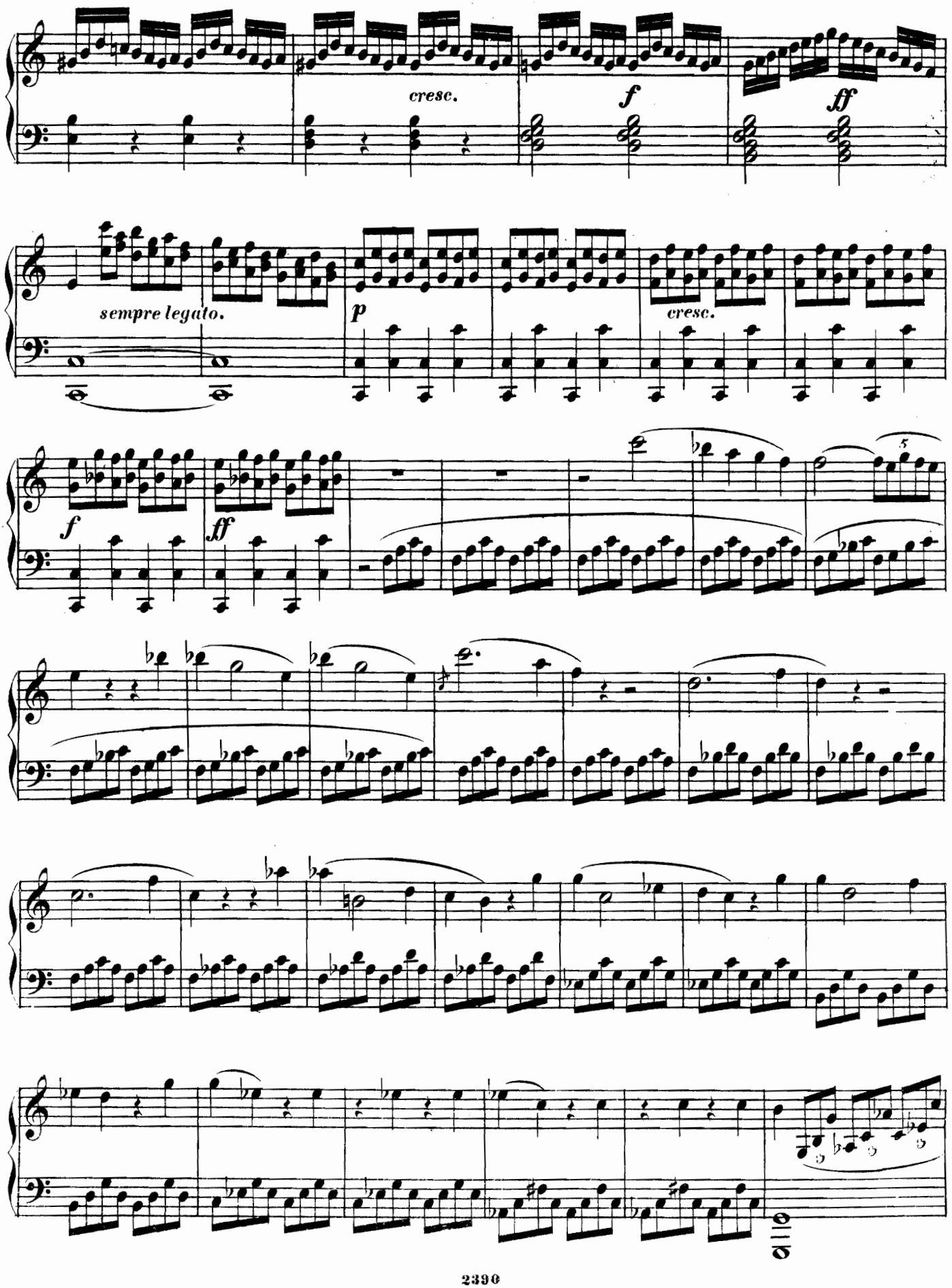
cresc.
f
ff
sempre legato.
p
cresc.
f
ff

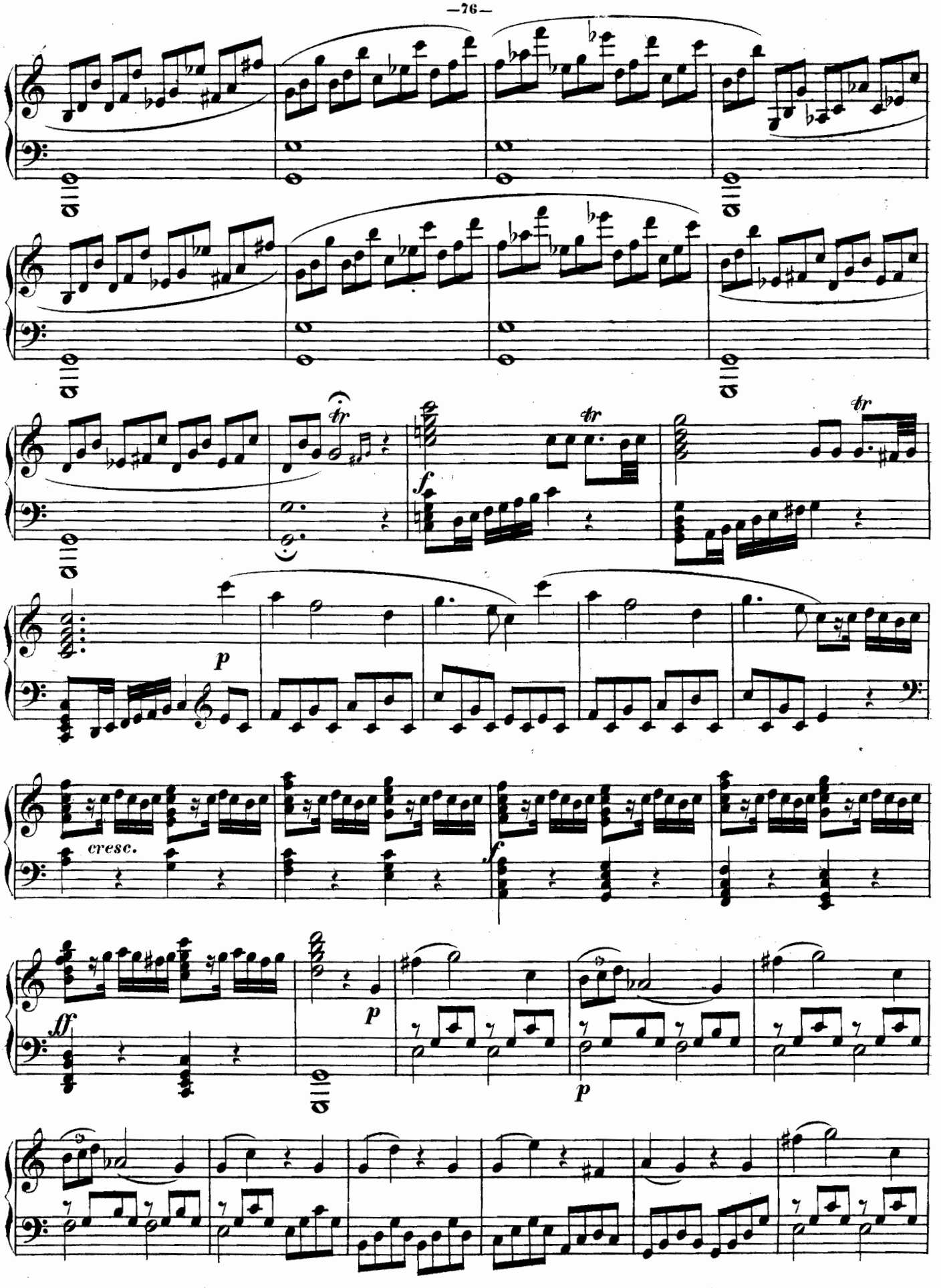
tr
f
tr
tr
p
cresc.
f
ff
p
p

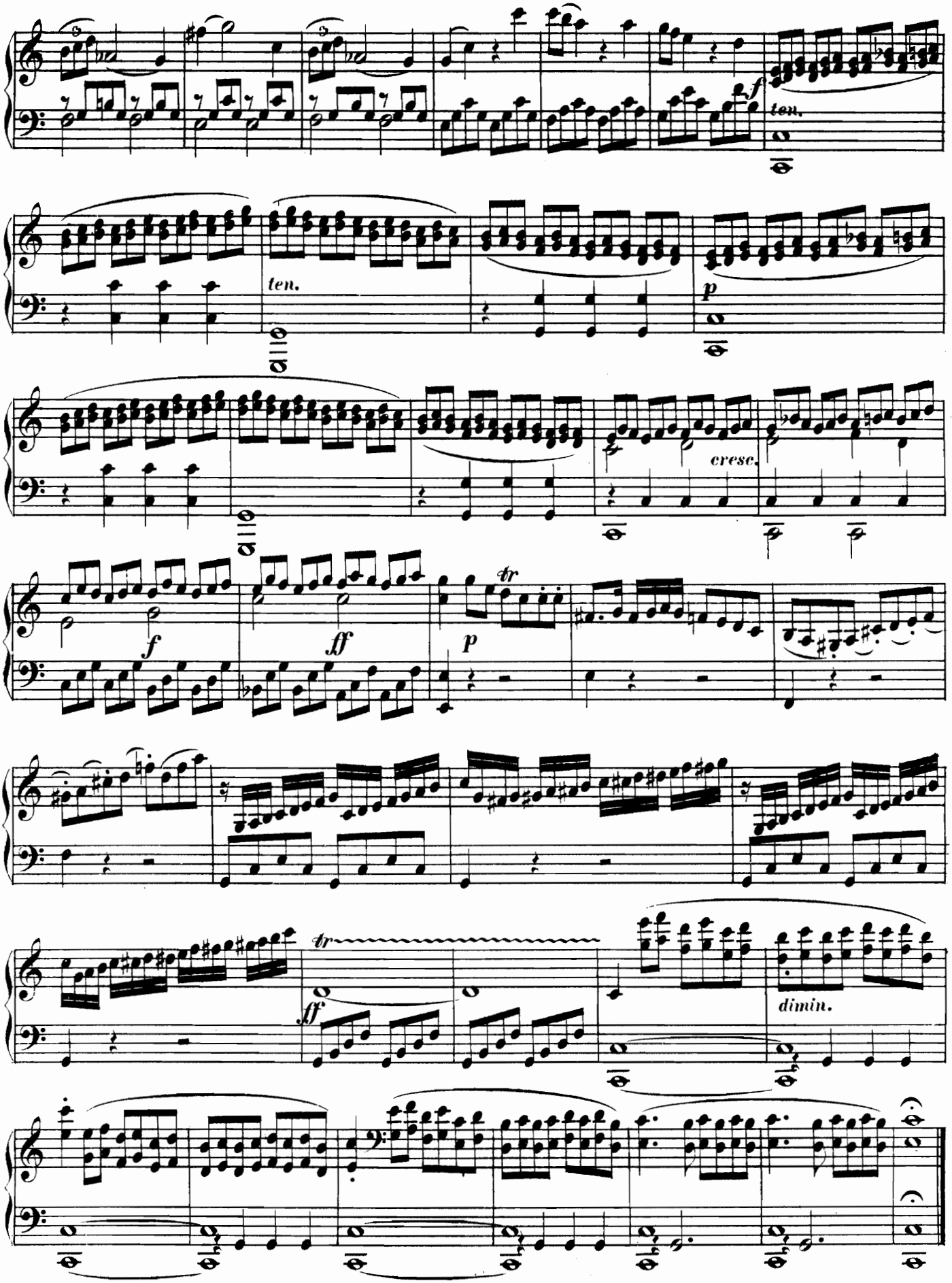
ten.
f
ten.
p
cresc.
f
ff
p
tr
ff
tr
dimin.

Andantino quasi Allegretto.

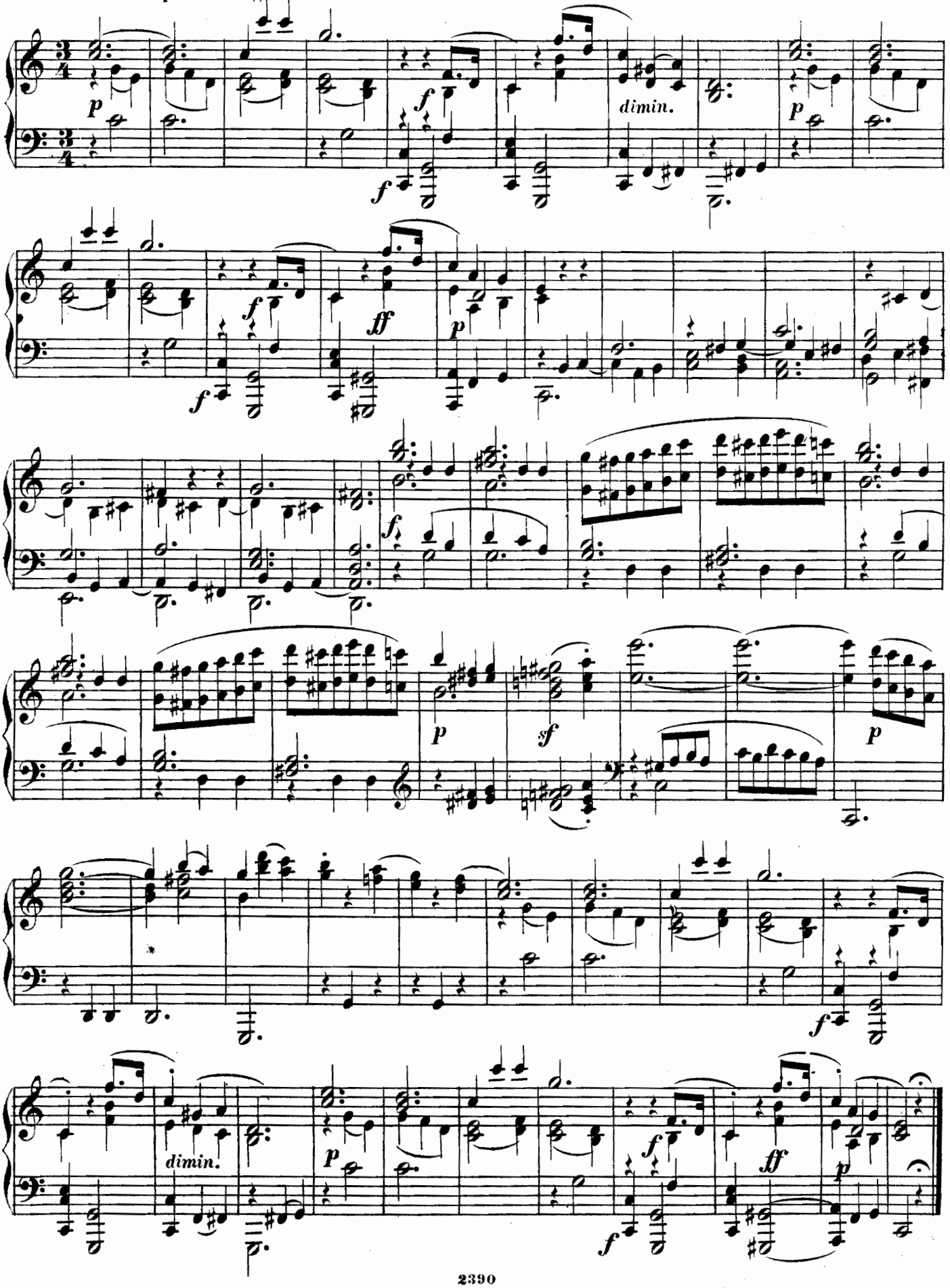

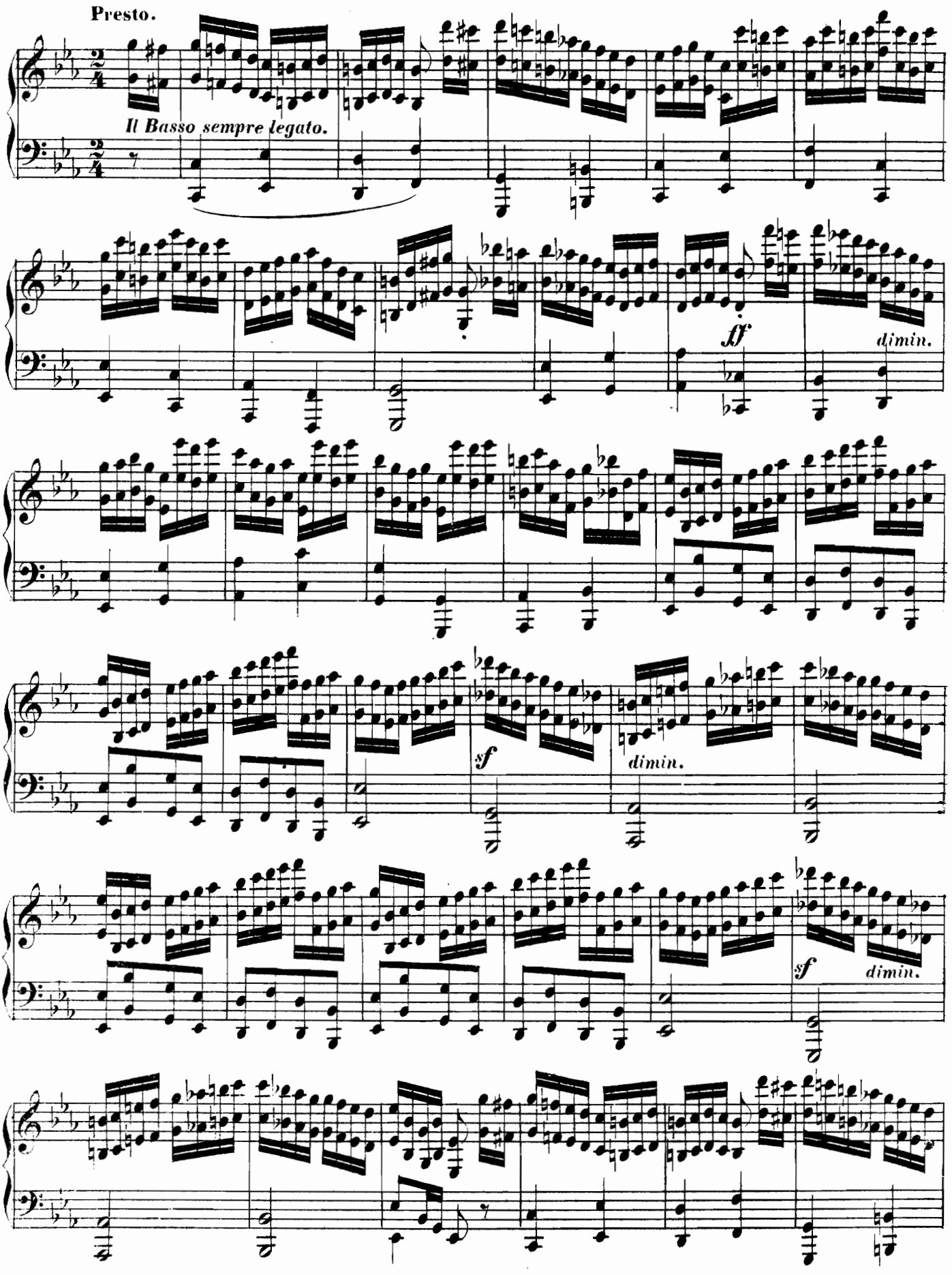
Presto.
Il Basso sempre legato.
ff
dimin.
sf
dimin.
sf
dimin.

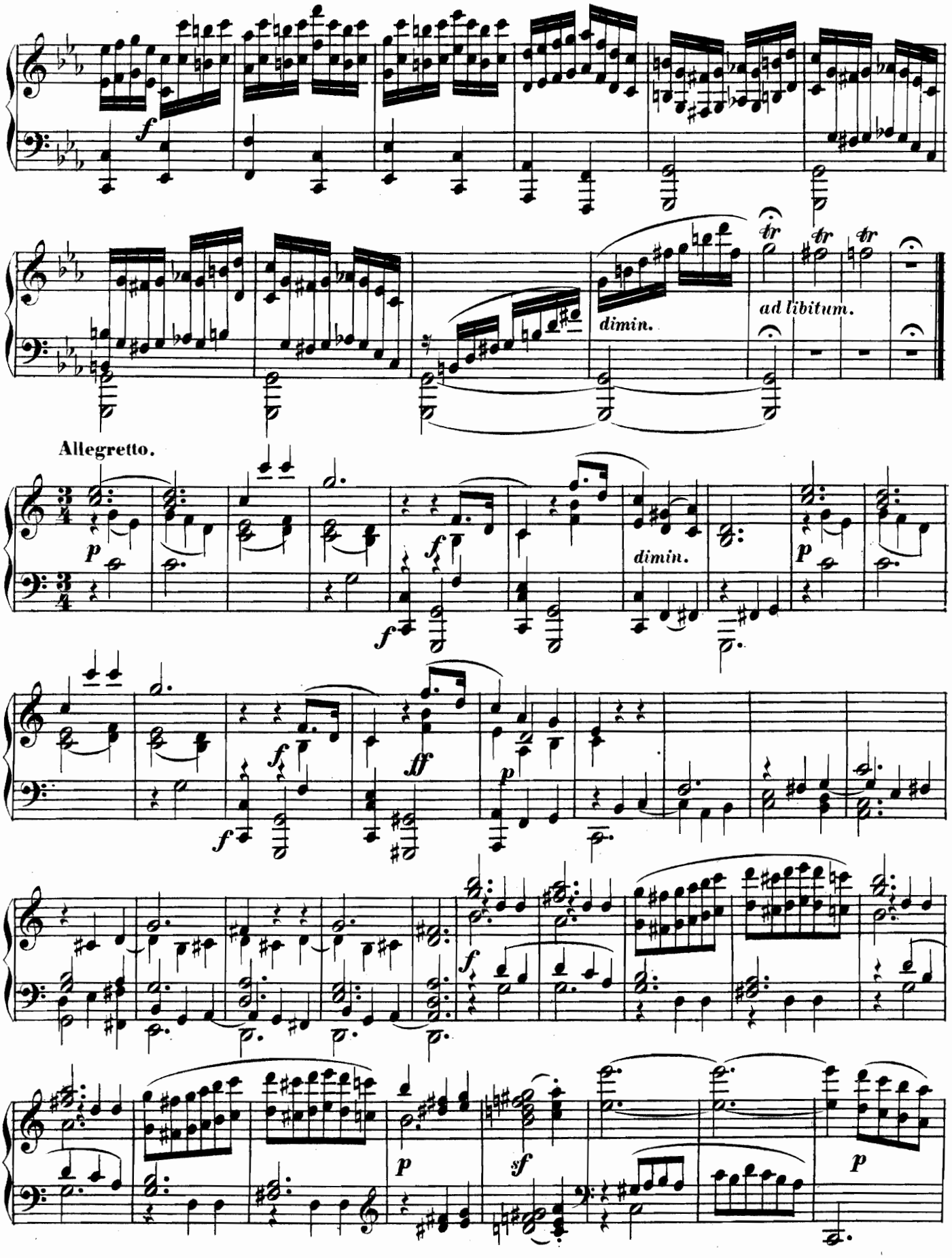
f
dimin.
ad libitum.
Allegretto.
p
f
dimin.
ff
sf

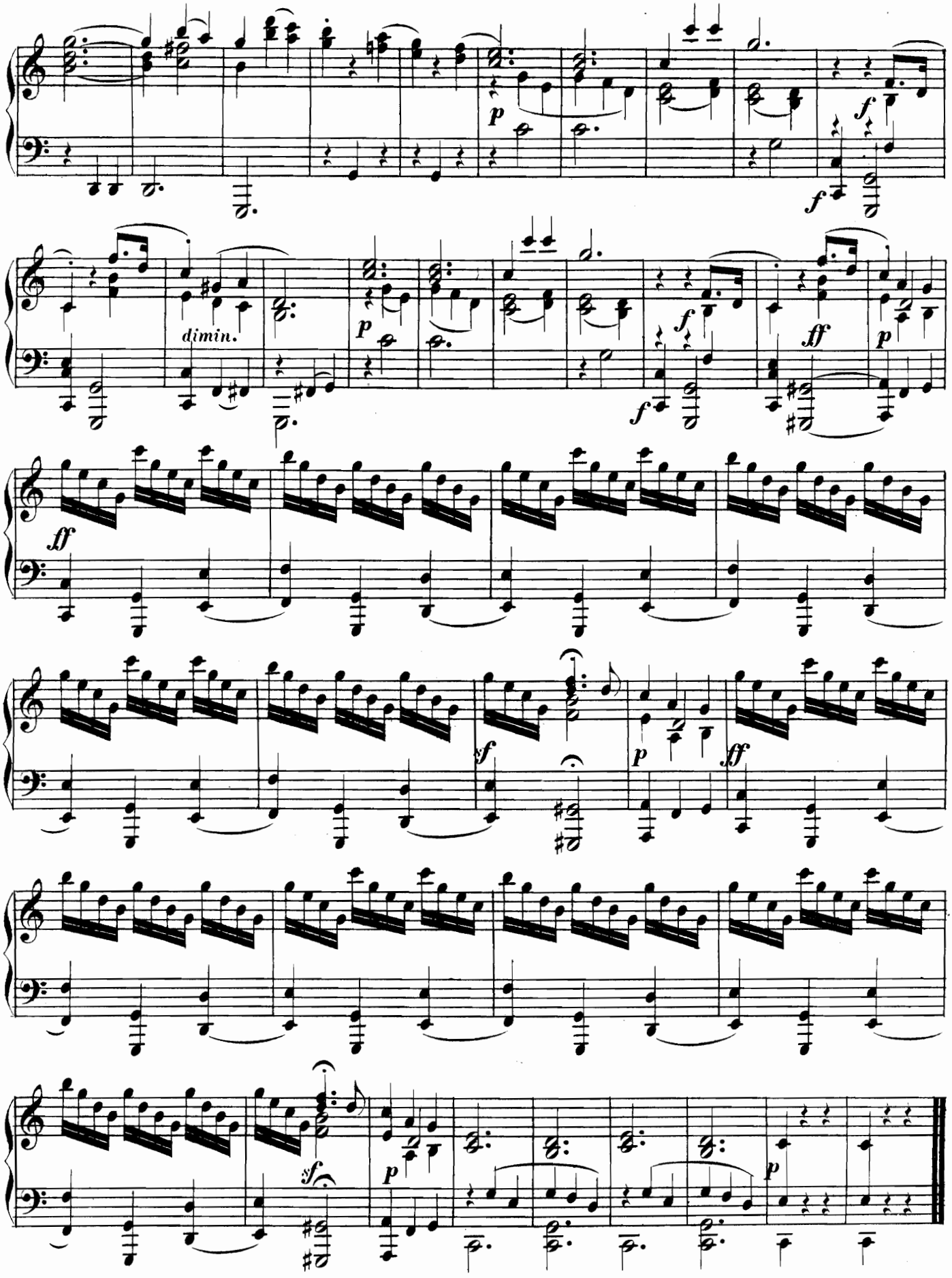
p
f
f
dimin.
p
f
ff
p
ff
sf
p
ff
sf
p
p

SONATA XXIX.

(Op. 35, Nº 1.)

Vivace. M. Clementi.

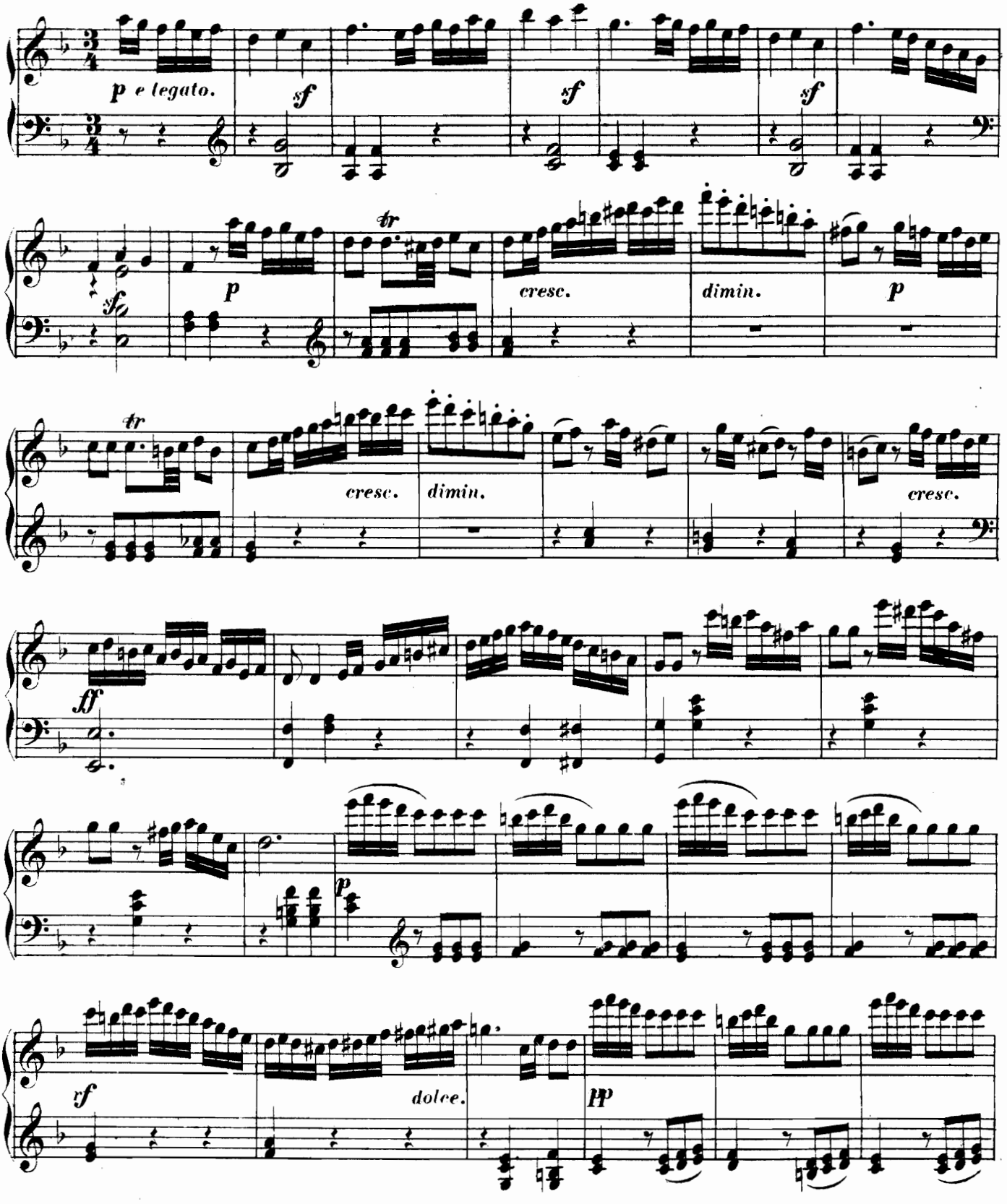

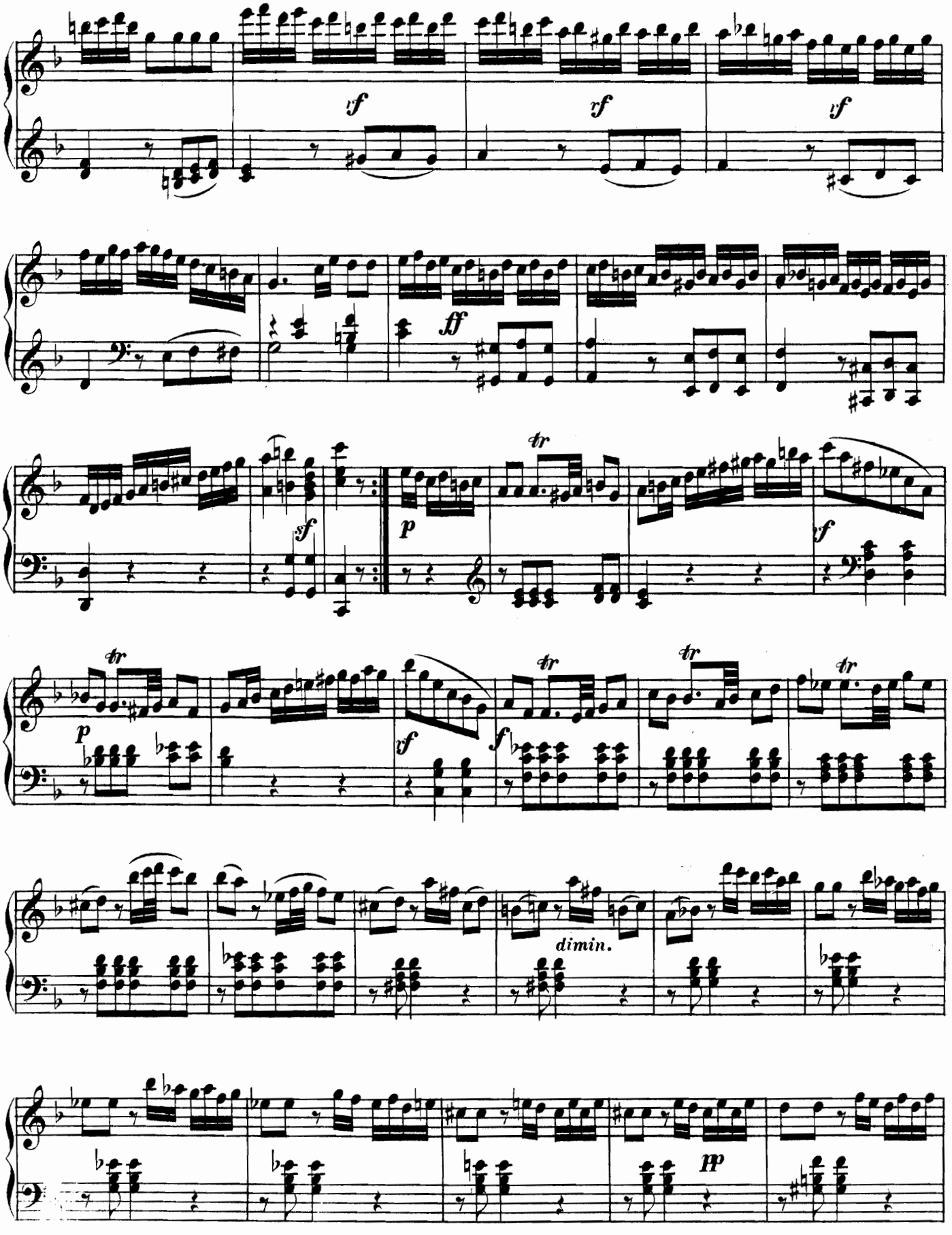
yf
yf
yf
ff
sf
p
tr
f
dimin.
pp

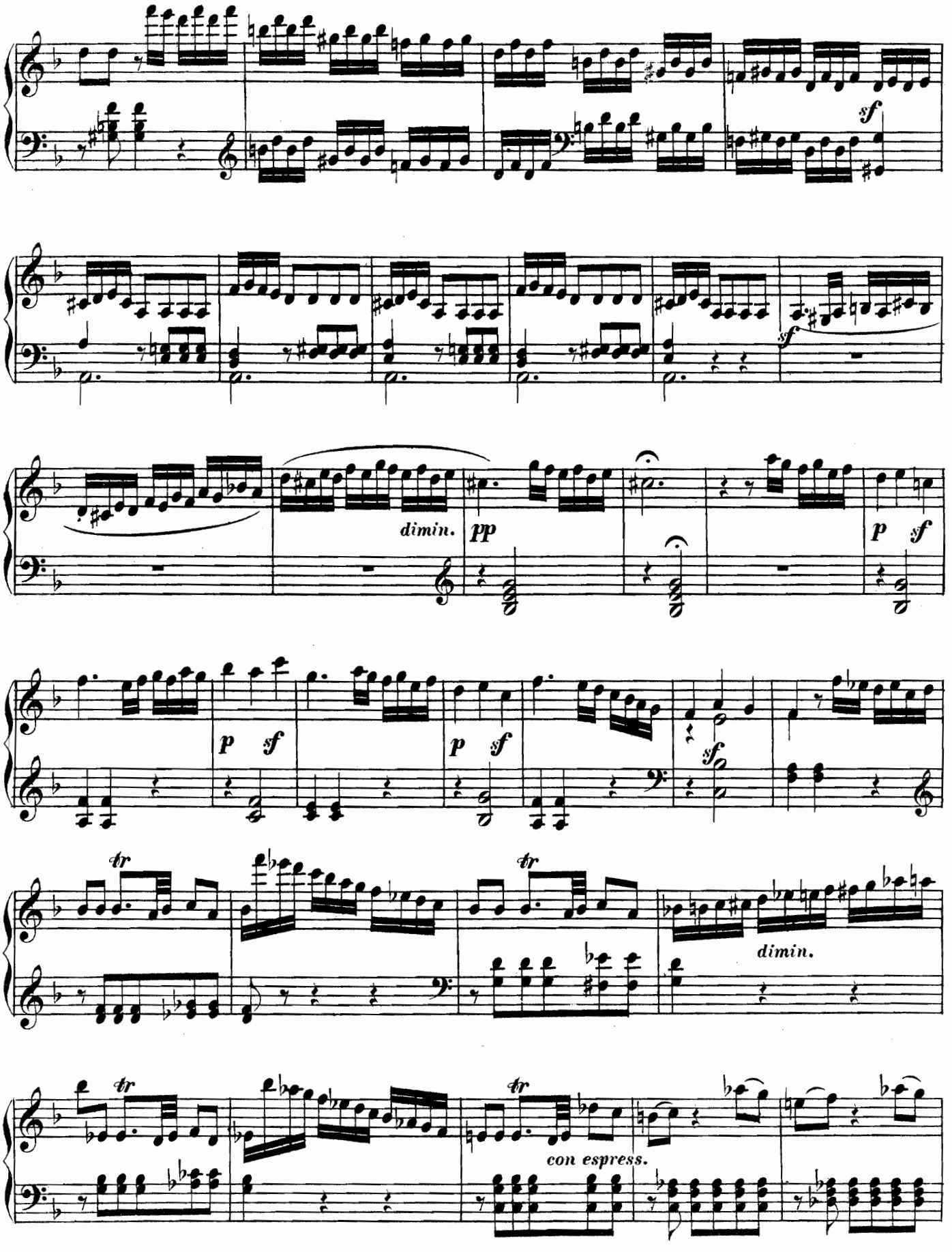
sf
sf
dimin.
pp
p sf
p sf
p sf
sf
tr
tr
dimin.
tr
con espress.

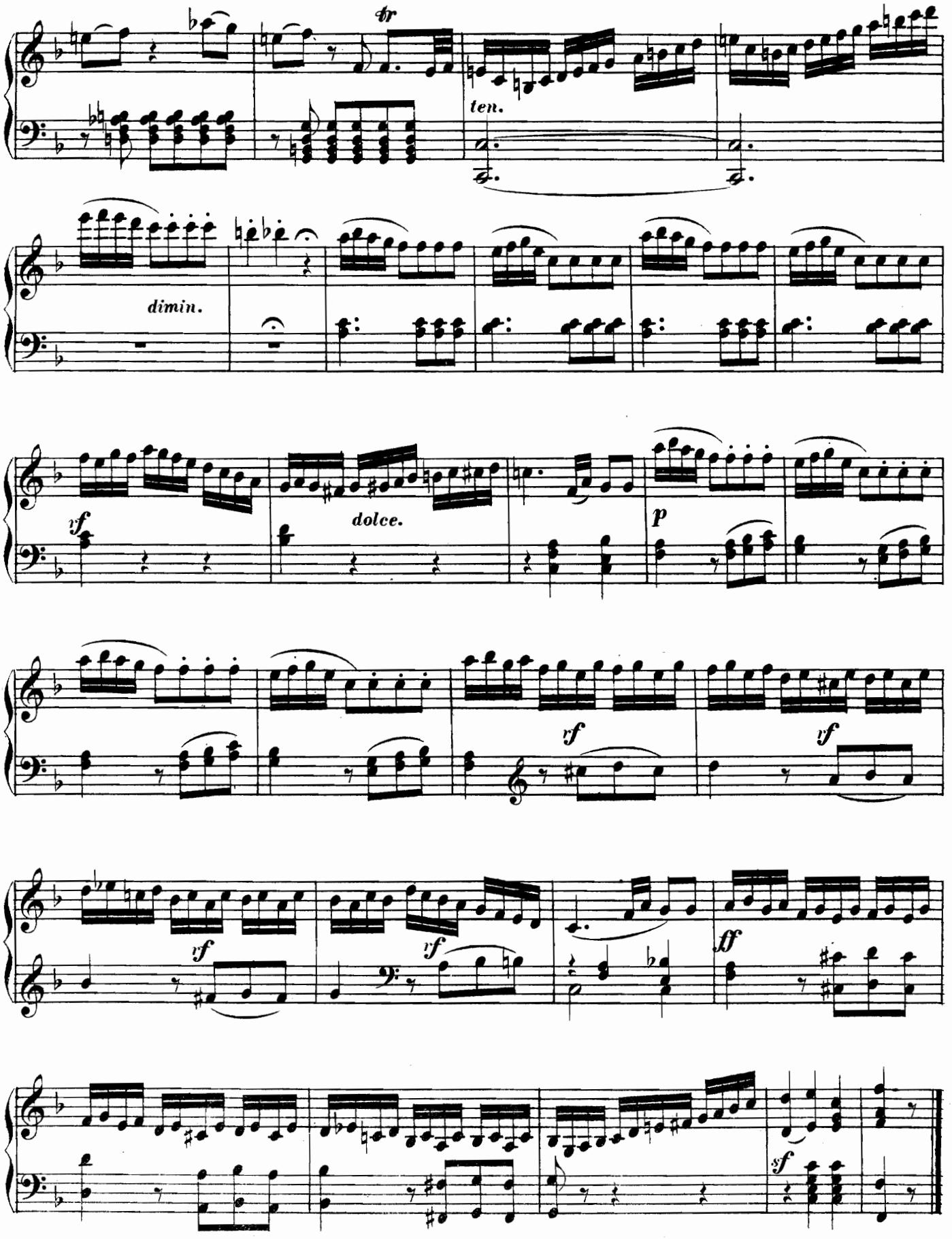
tr
ten.
dimin.
dolce.
p
ff
sf

RONDO.
Spiritoso.

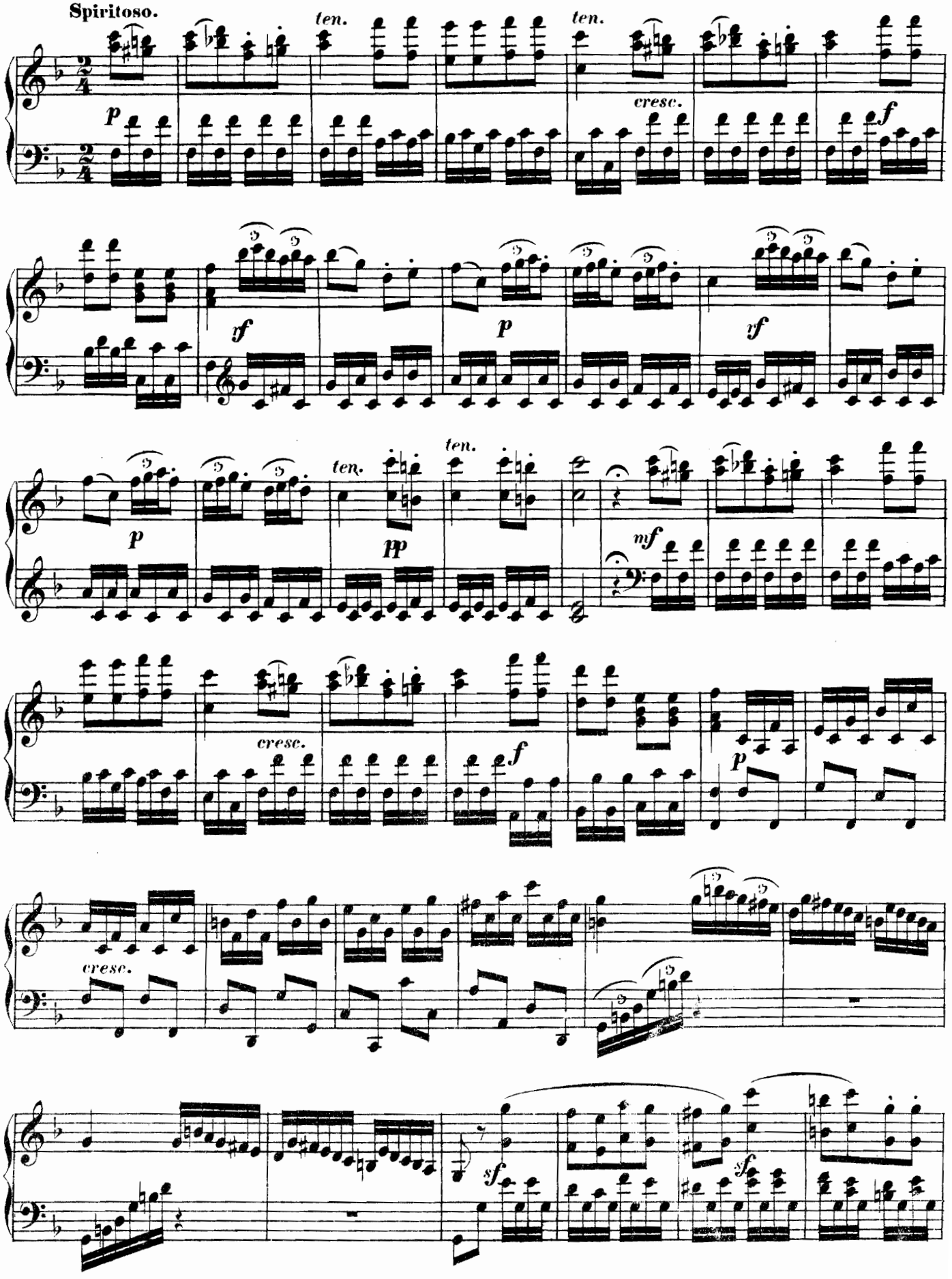

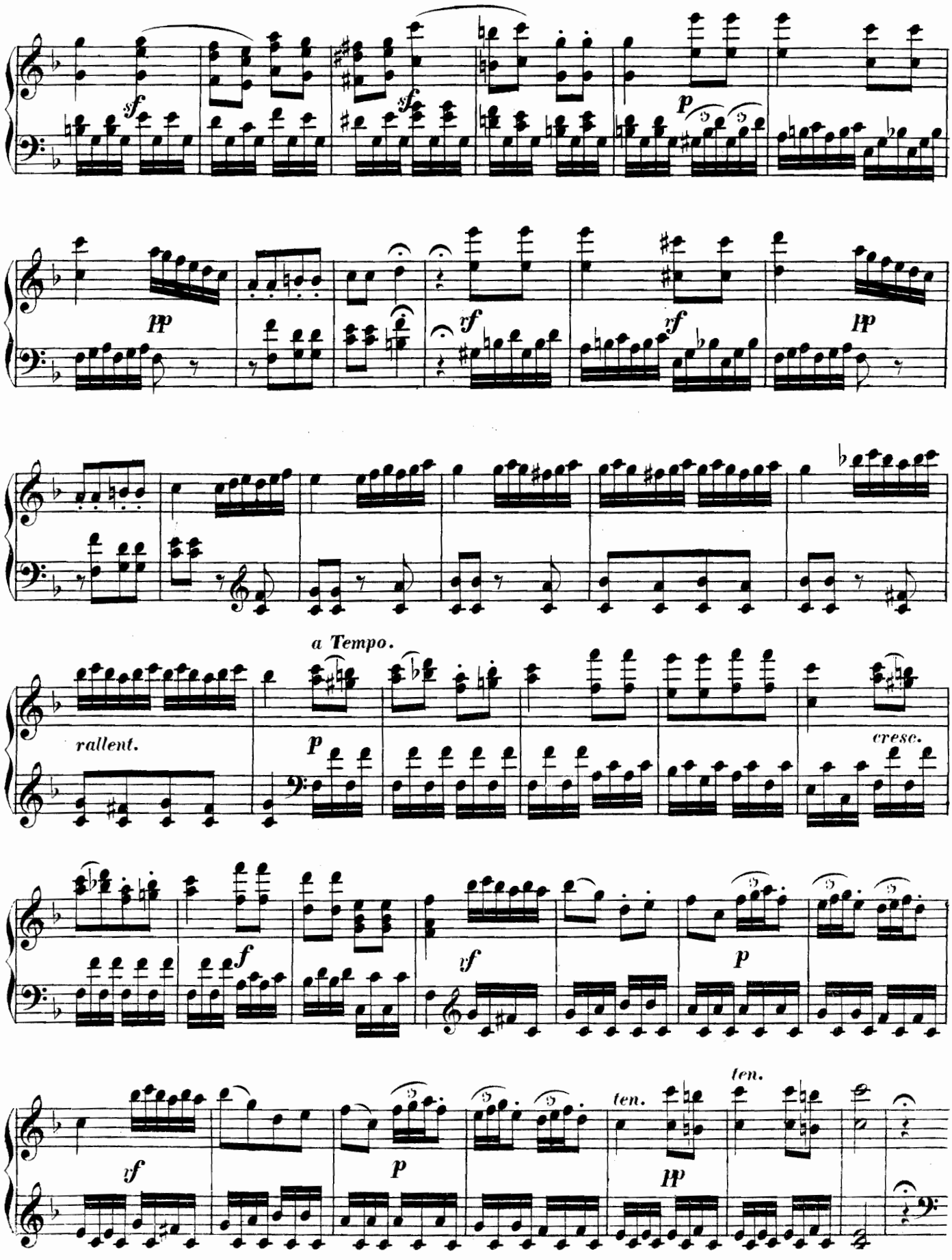
sf
sf
p
pp
rf
rf
pp
a Tempo.
rallent.
p
cresc.
f
tf
p
tf
p
ten.
pp
ten.

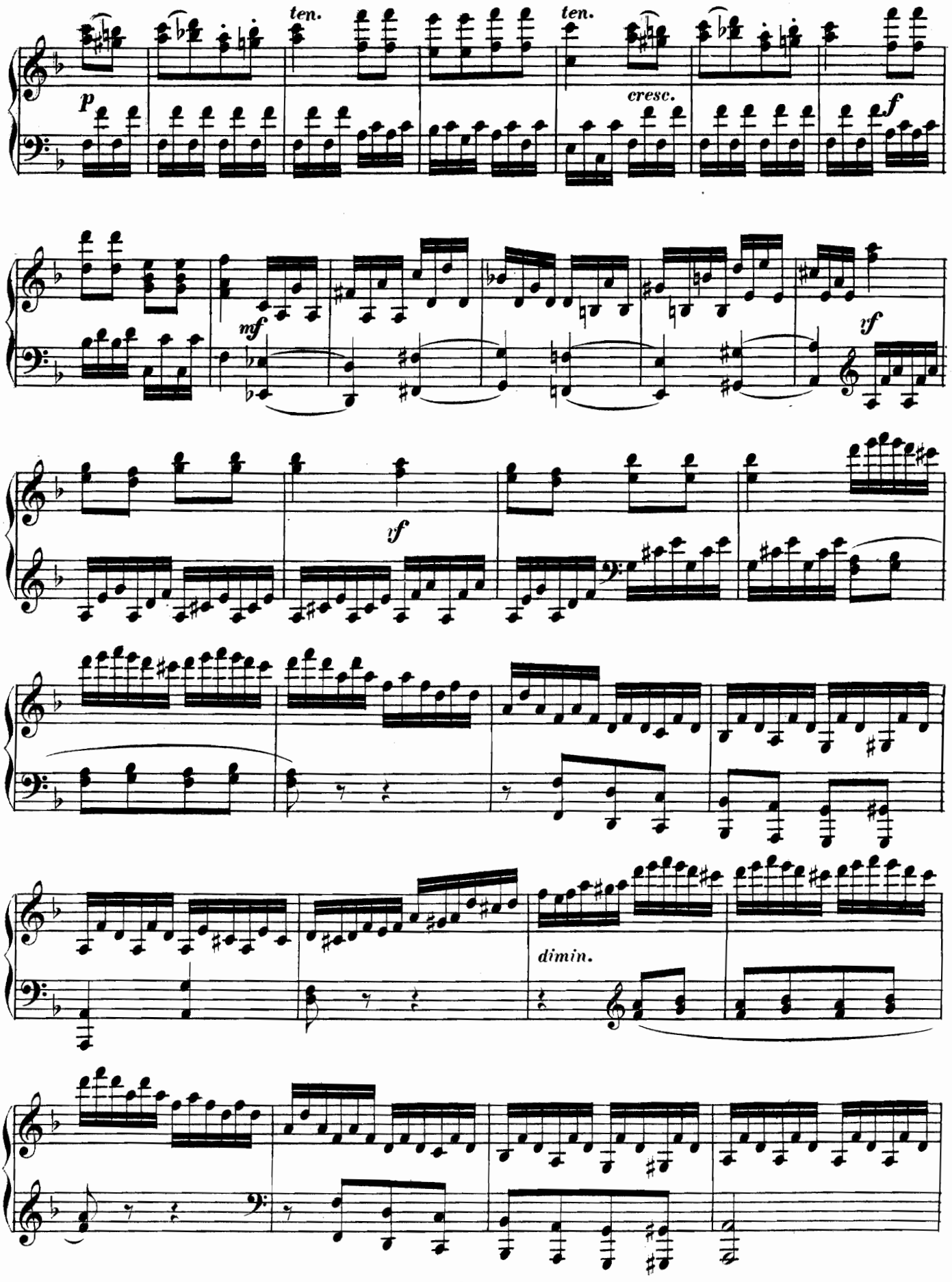
ten.
ten.
p
cresc.
f
mf
yf
yf
dimin.

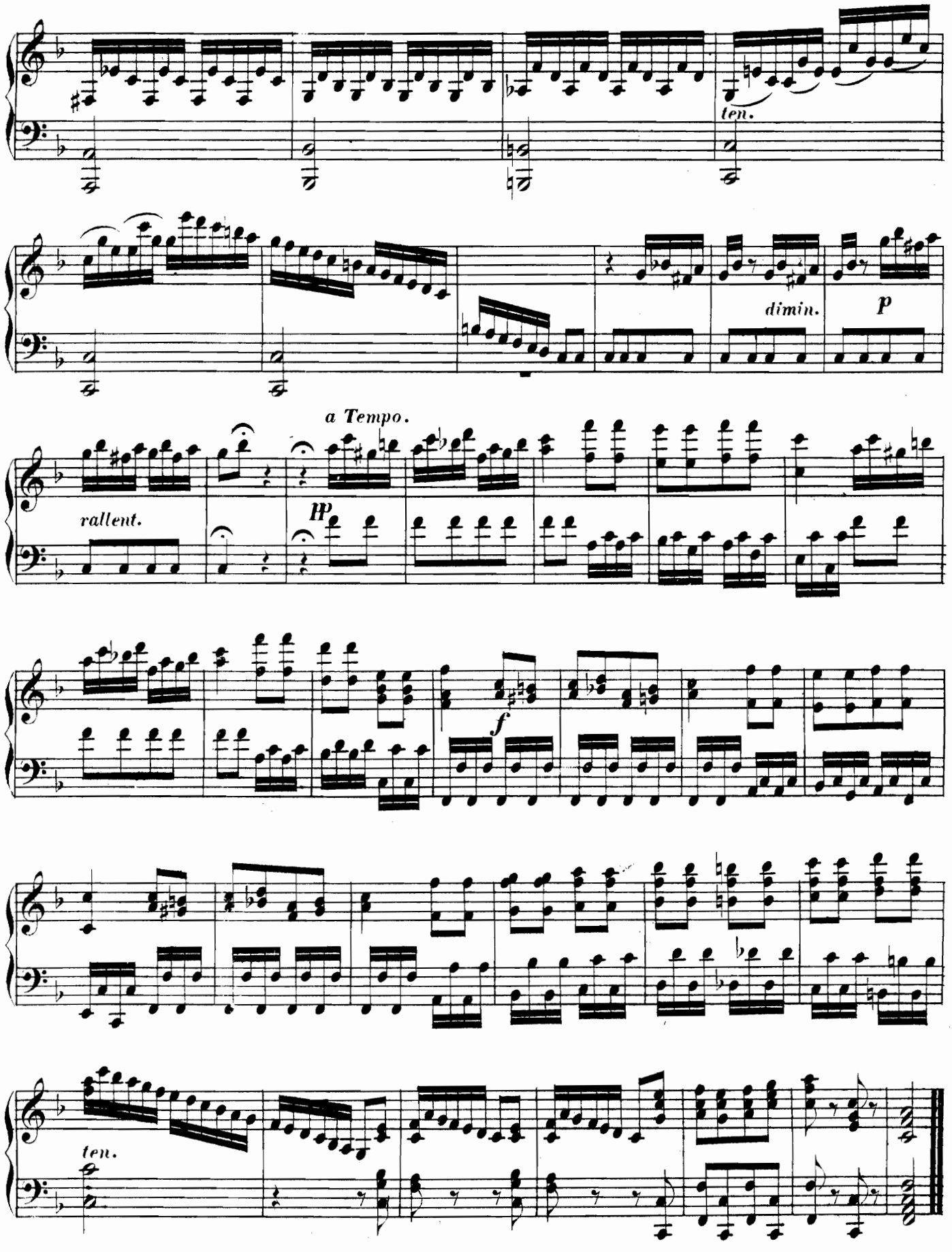
ten.
dimin.
p
a Tempo.
rallent.
pp
f
ten.

SONATA XXX.

(Op. 35, Nº 2.)

Lento. M. Clementi.

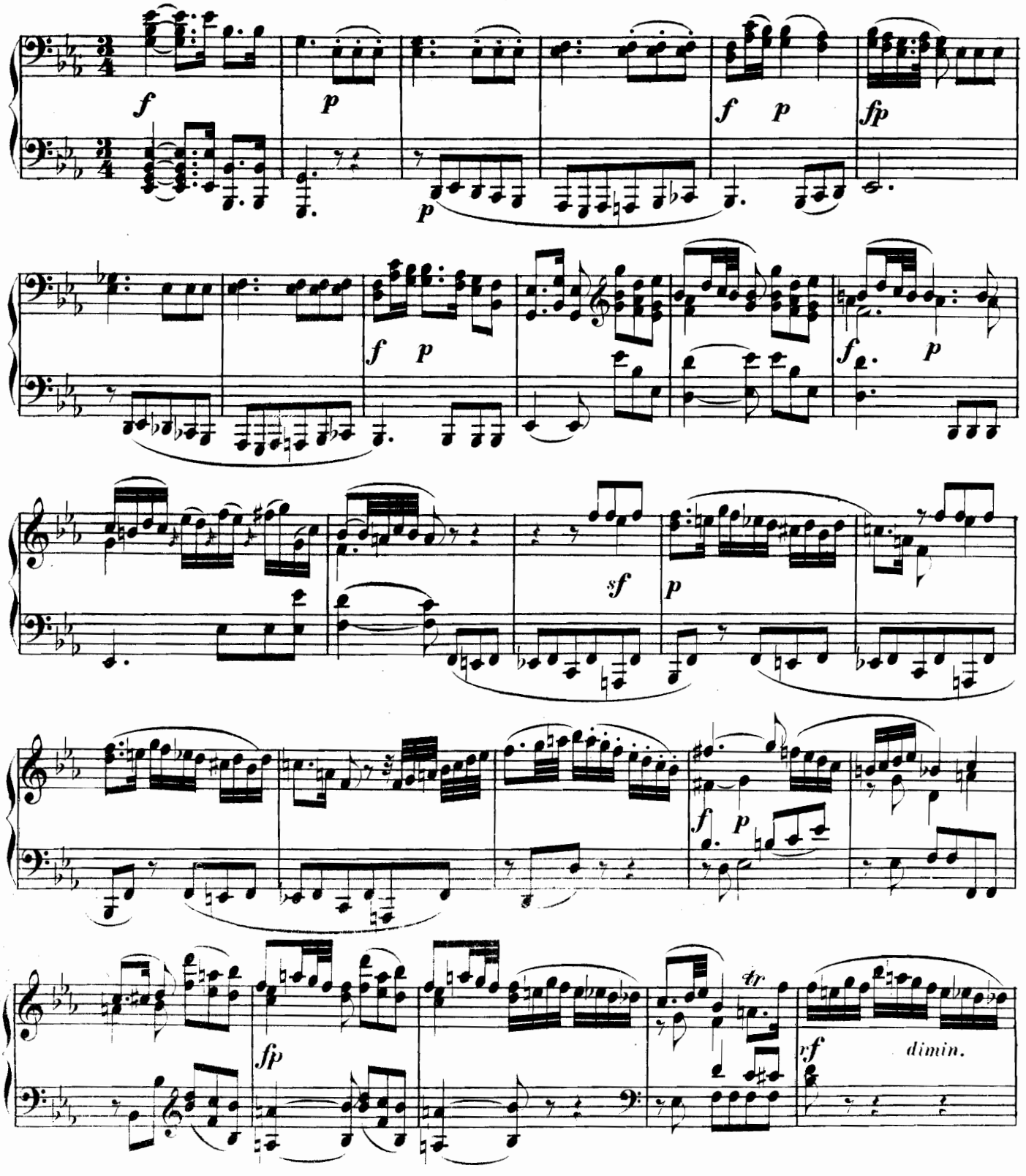

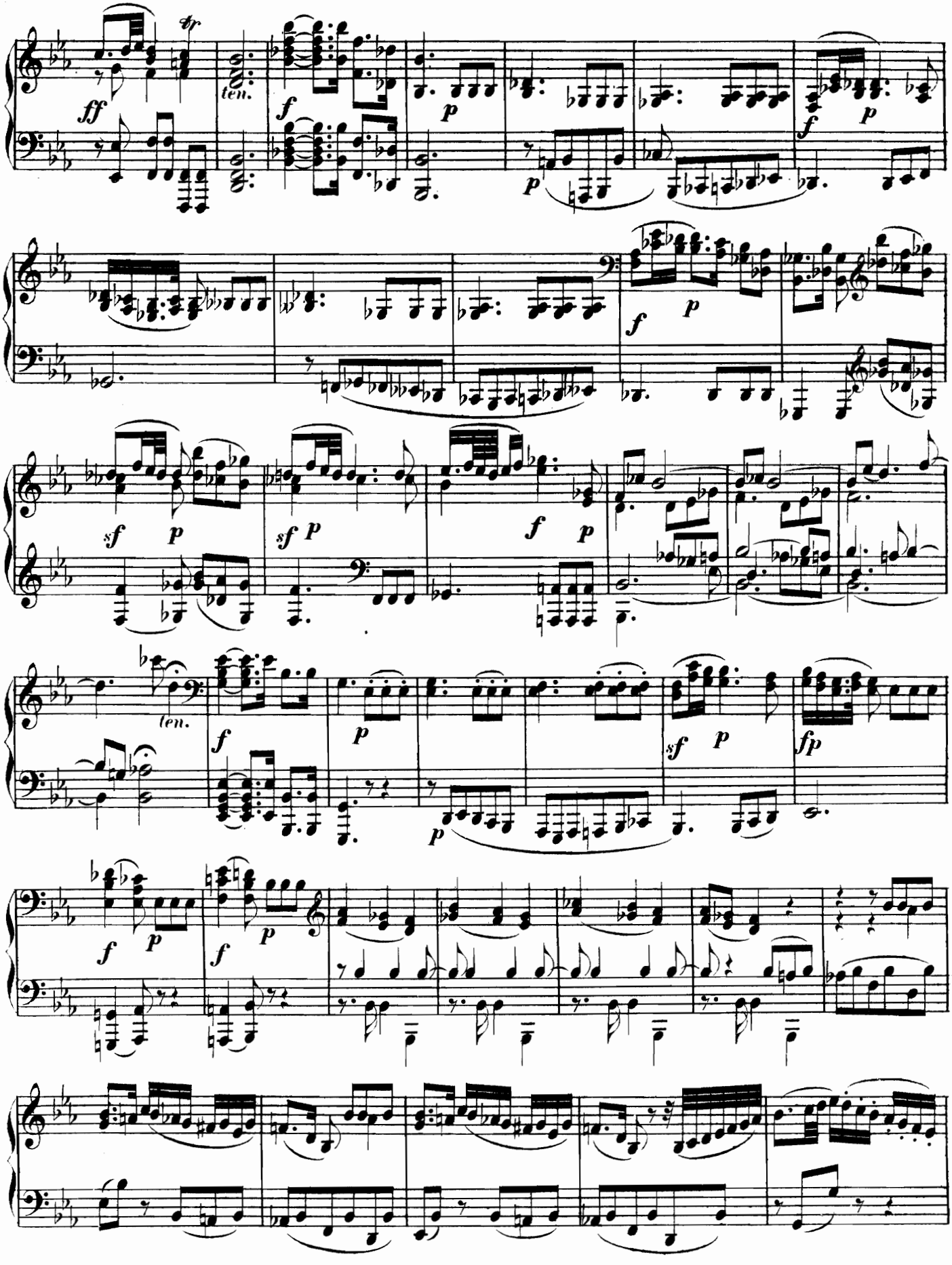
ff
ten.
f
p
sf
fp

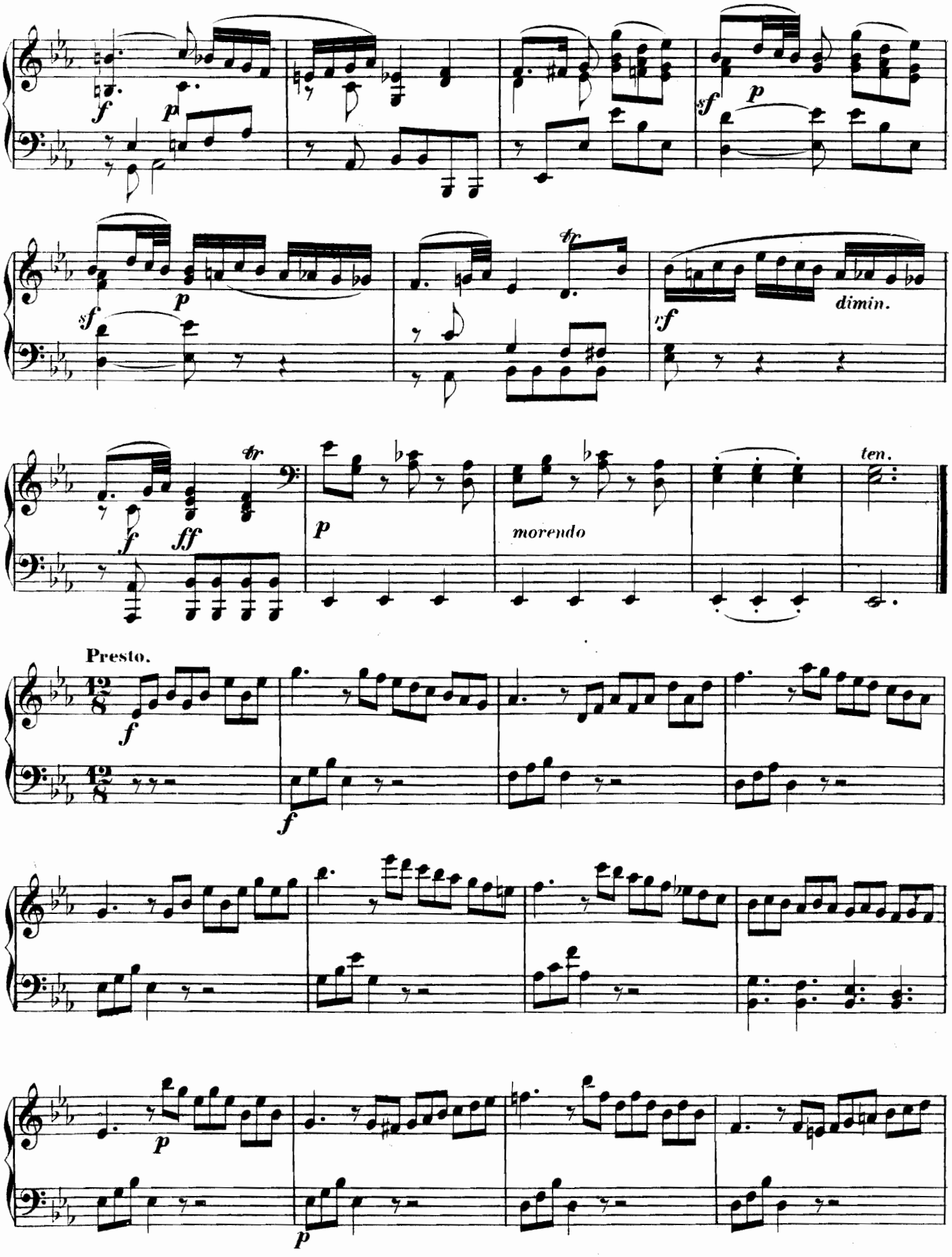
f
p
sf
p
sf
p
tr
rf
dimin.
f
ff
tr
p
morendo
ten.
Presto.
f
f
p
p

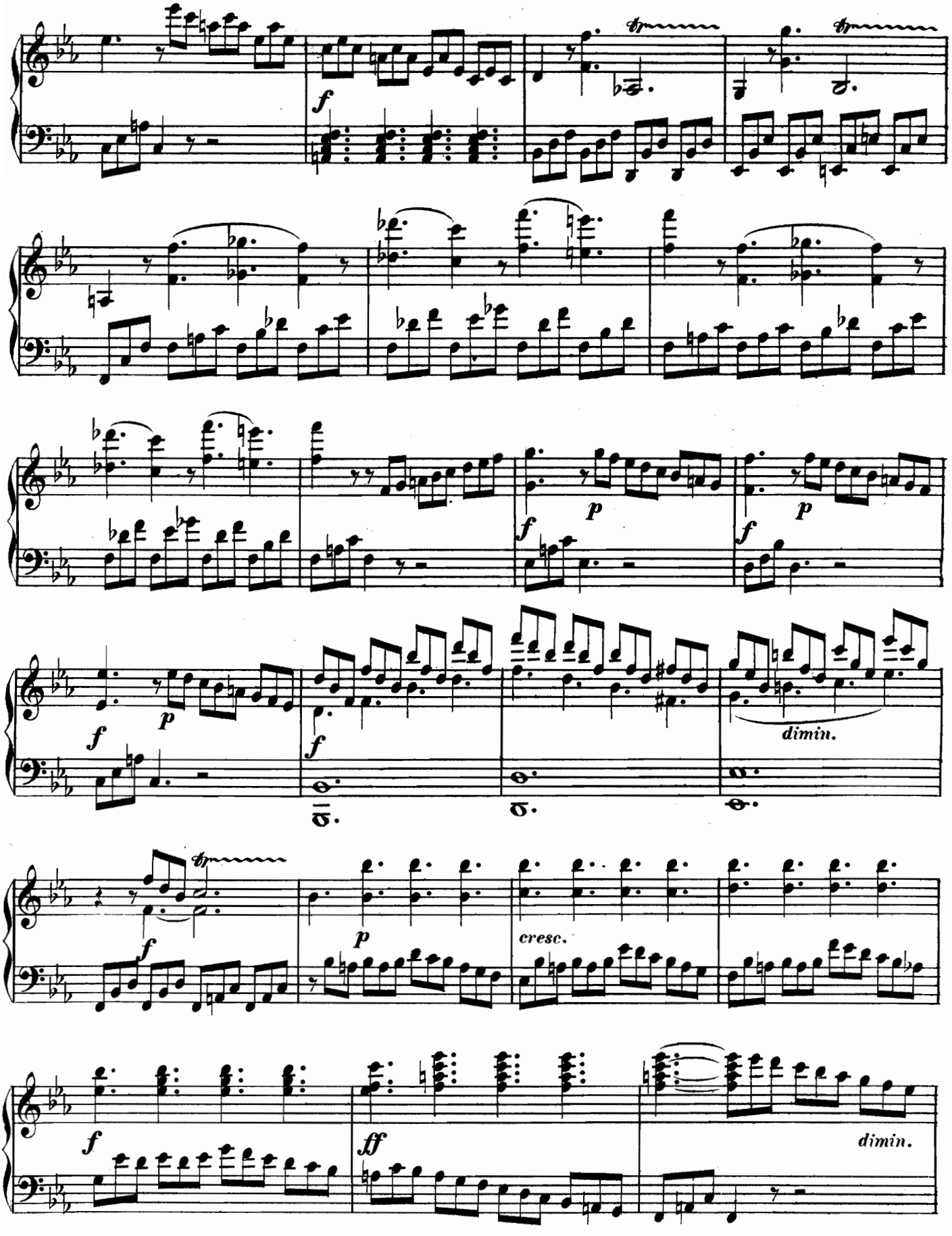
f
p
f
p
f
p
f
dimin.
f
cresc.
f
ff
dimin.

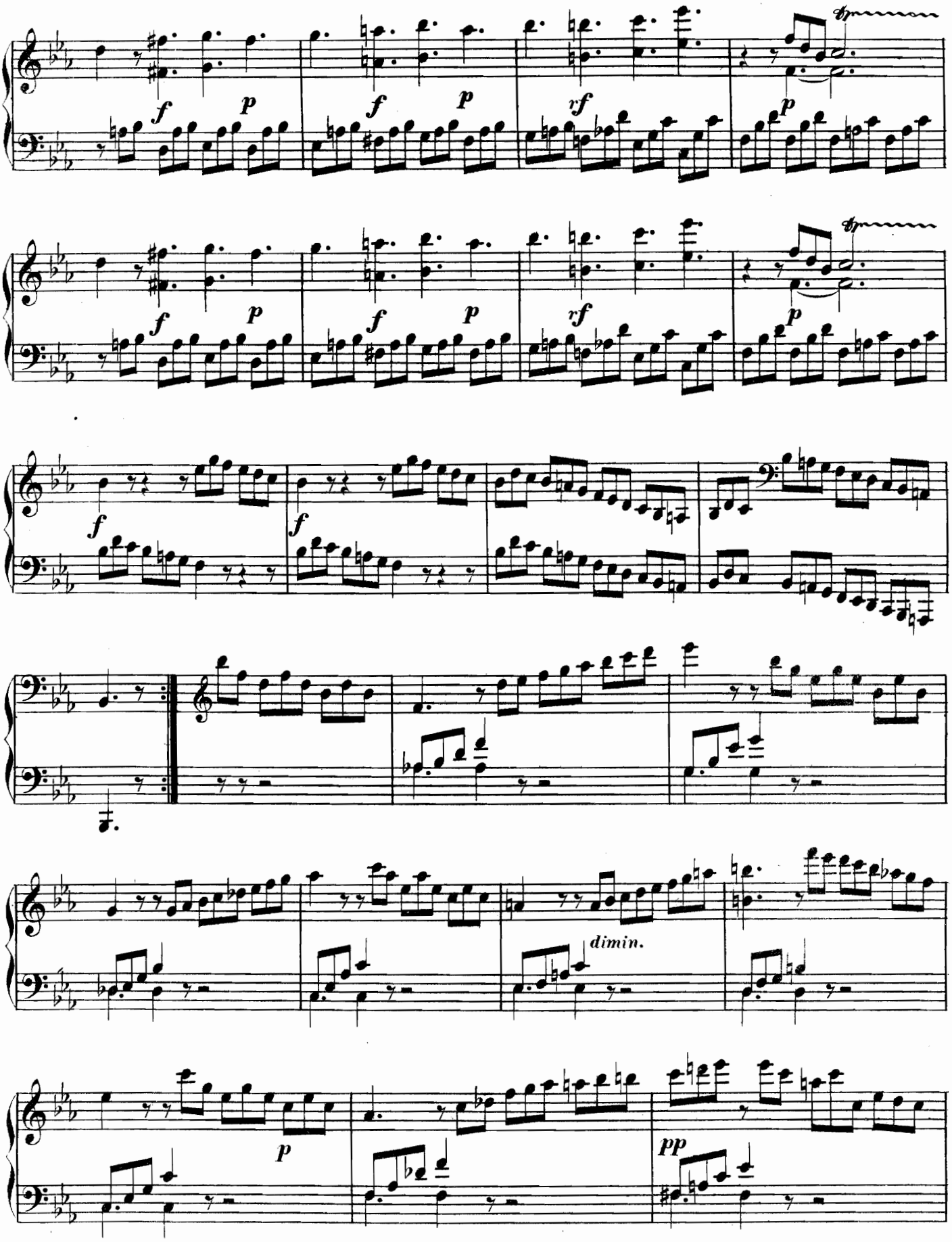
f
p
f
p
rf
p
tr
f
p
f
p
rf
p
tr
f
f
dimin.
p
pp

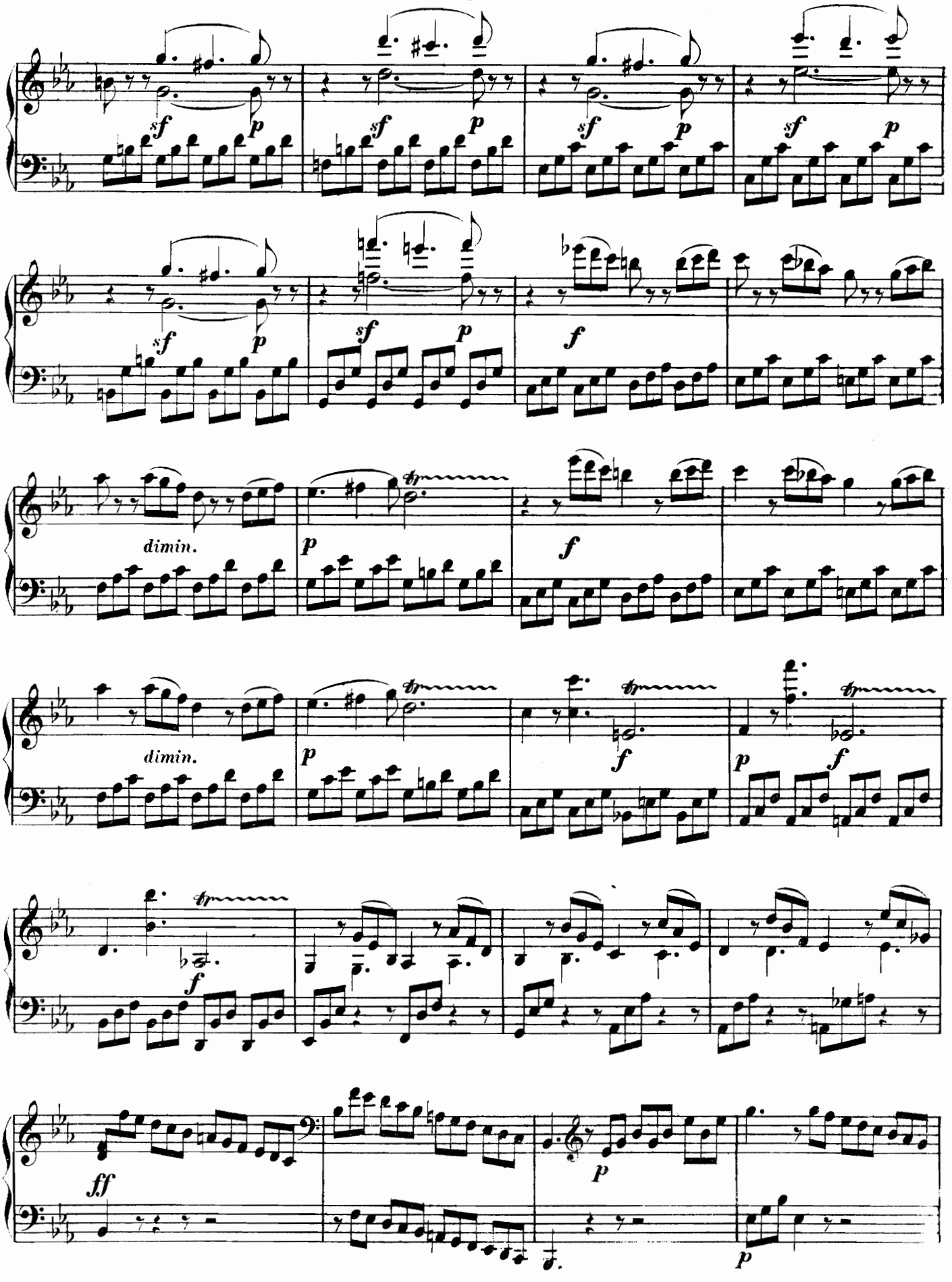
sf
p
sf
p
sf
p
sf
p
sf
p
sf
p
f
dimin.
p
f
dimin.
p
f
p
f
p
f
ff
p
p

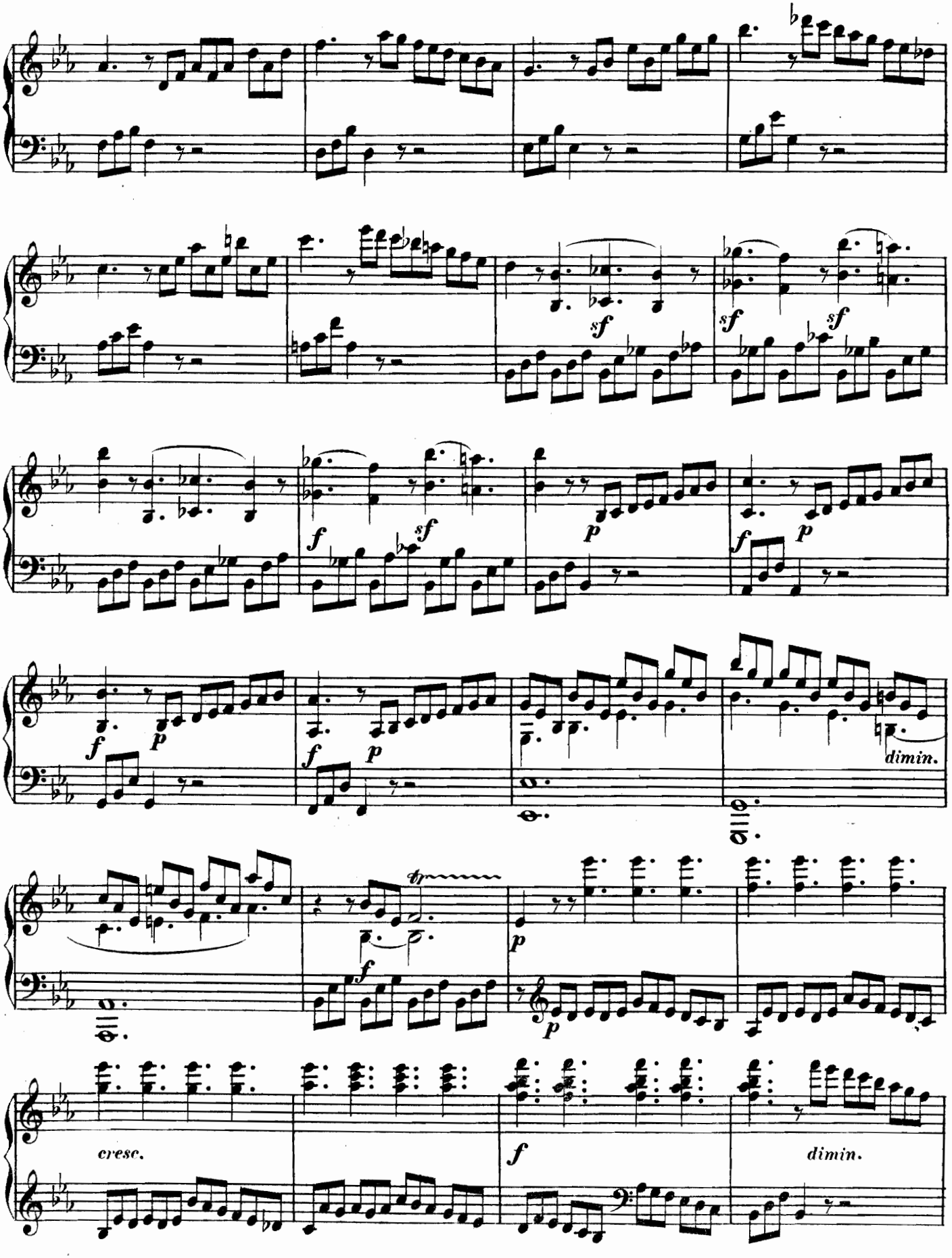
sf
sf
sf
f
sf
f
p
f
p
f
p
f
p
dimin.
fp
f
p
p
cresc.
f
dimin.

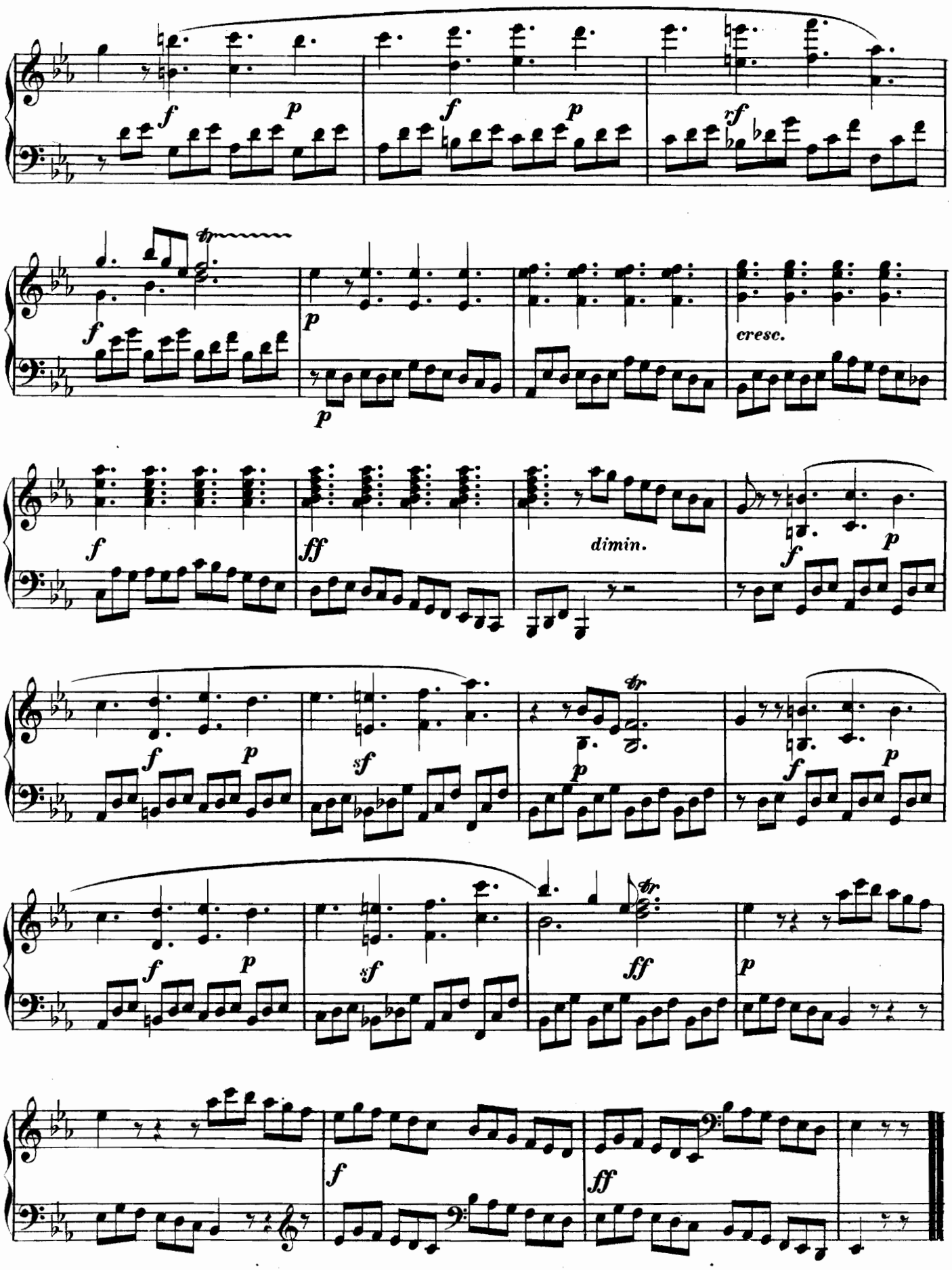
f
p
f
p
rf
tr
f
p
p
cresc.
f
ff
dimin.
f
p
f
p
sf
p
tr
f
p
f
p
sf
ff
tr
p
f
ff

SONATA XXXI.

(Op. 34, Nº 1.)

M. Clementi.

Allegro con spirito.

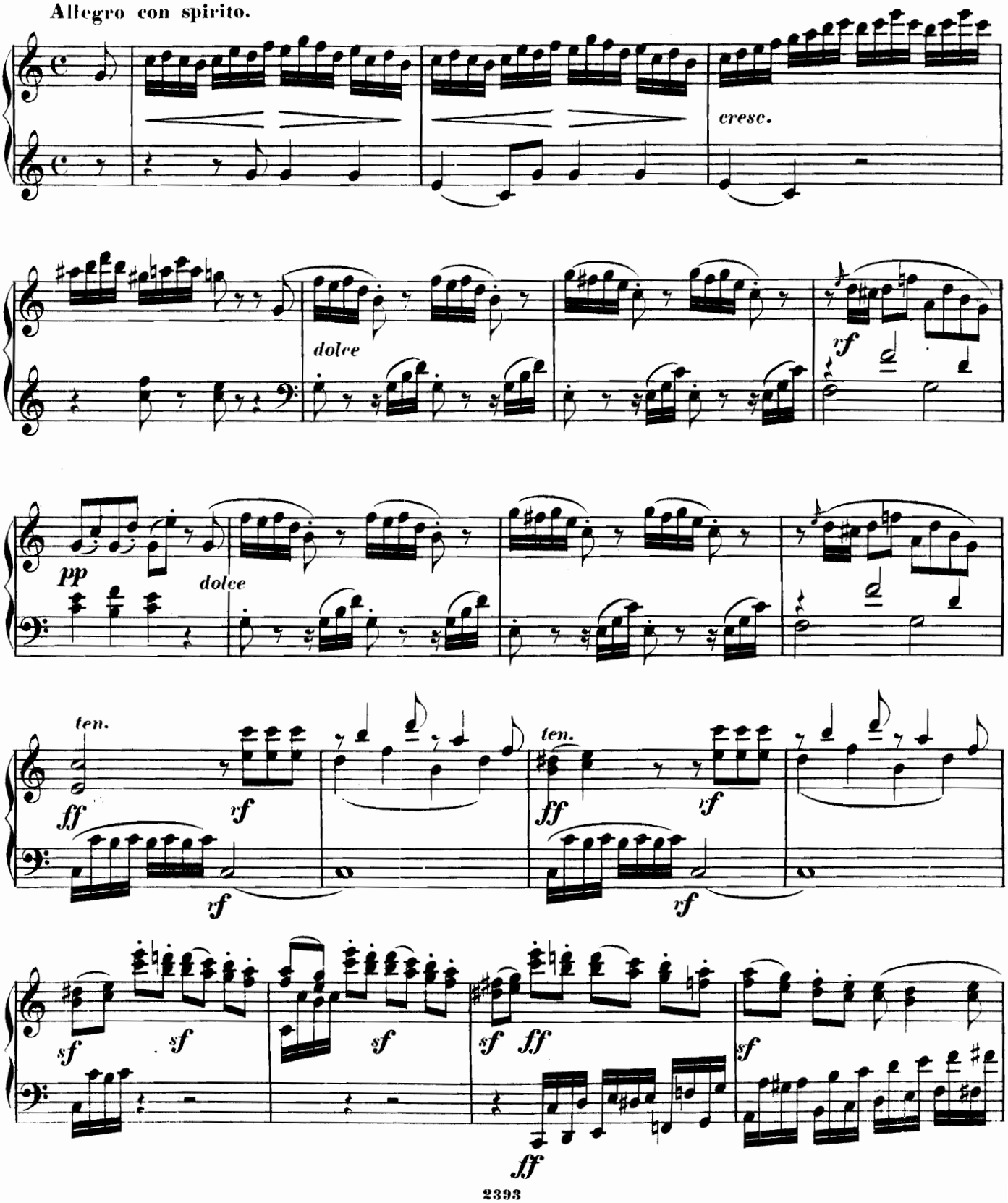

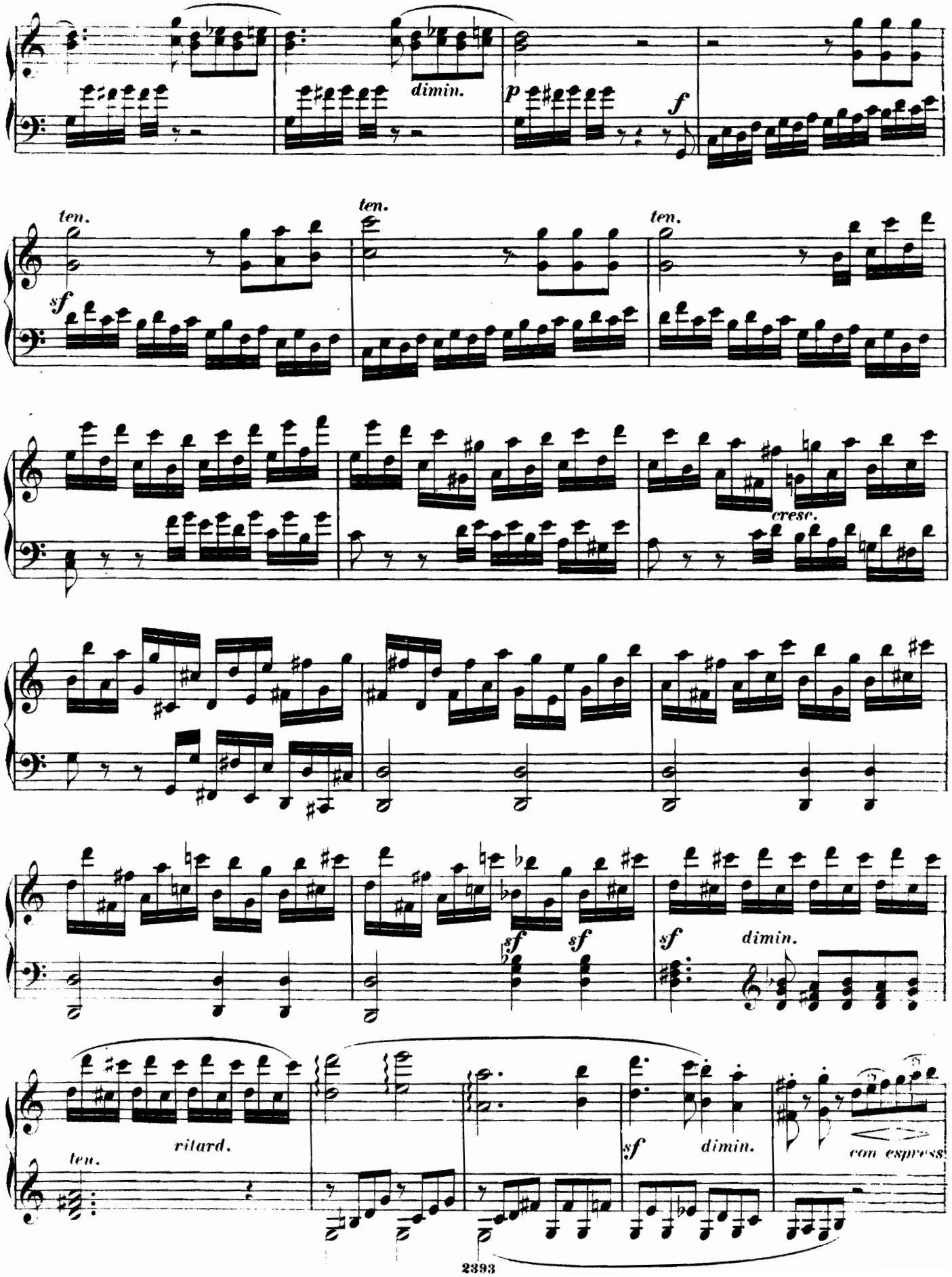
dimin.
p
f
ten.
sf
ten.
ten.
cresc.
sf
sf
sf
dimin.
ten.
ritard.
sf
dimin.
con espress.

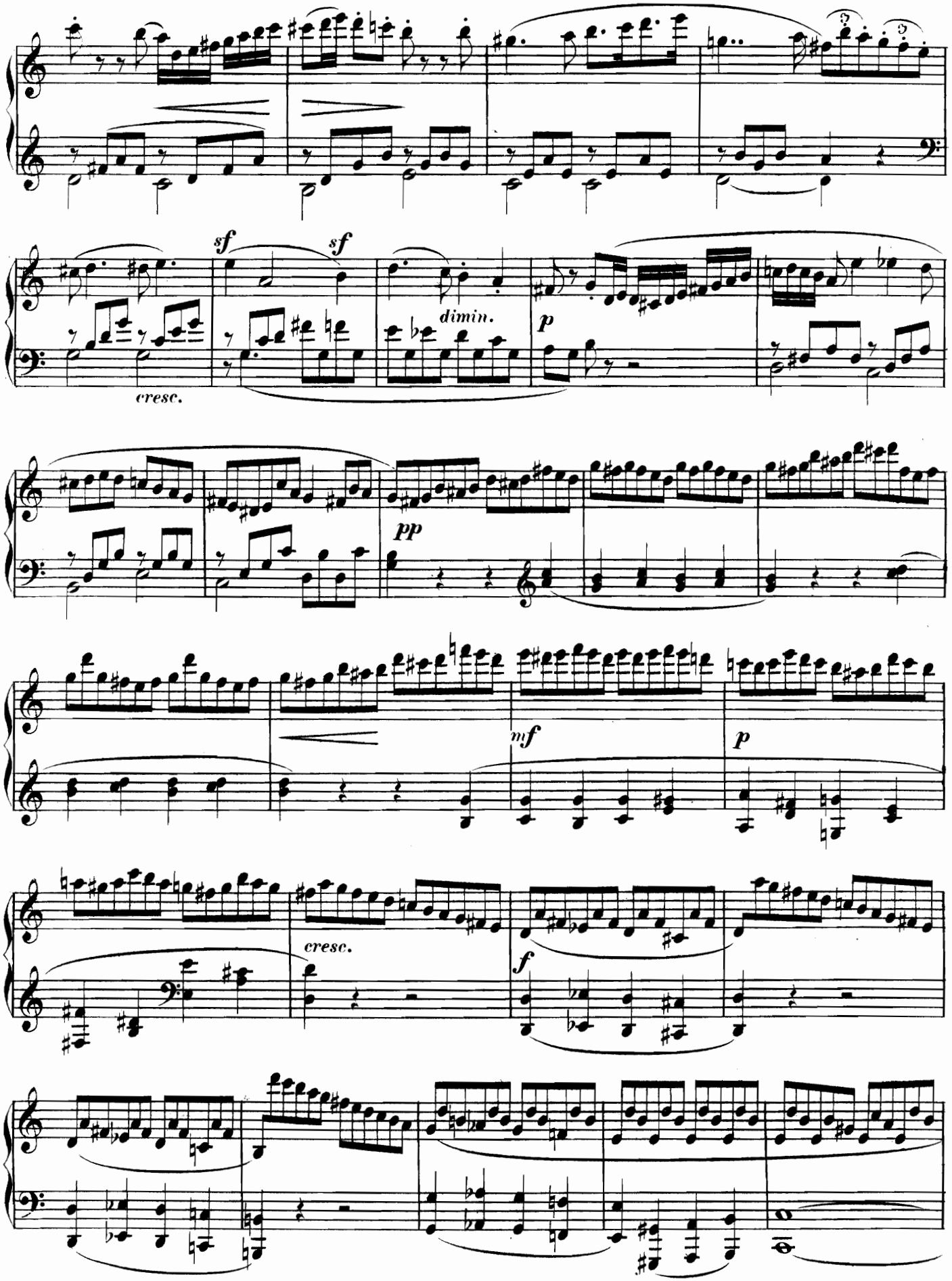
sf
sf
dimin.
p
cresc.
pp
mf
p
cresc.
f

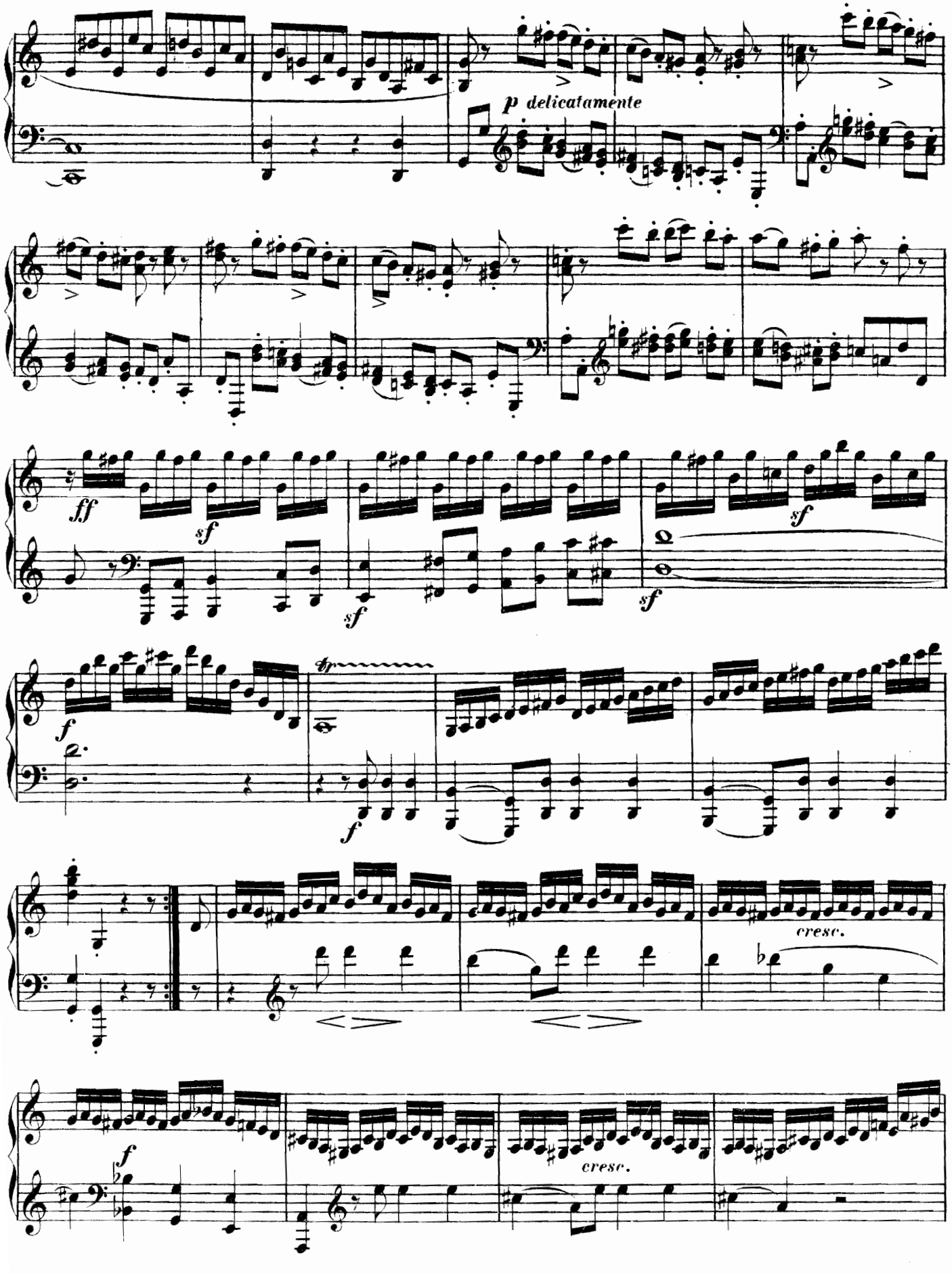
p delicatamente
ff
sf
sf
sf
sf
f
f
cresc.
f
cresc.

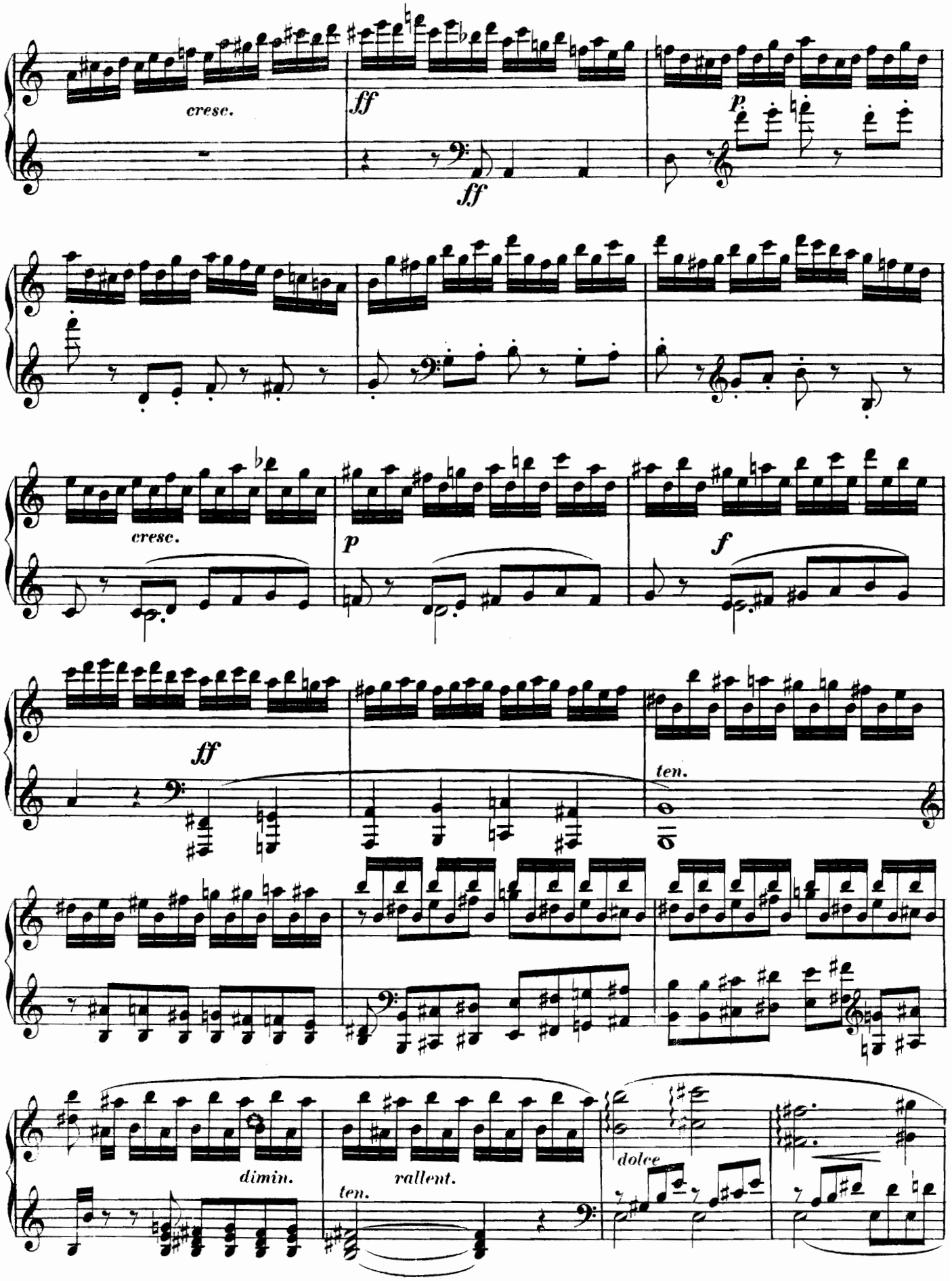
cresc.
ff
ff
p
cresc.
p
f
ff
ten.
dimin.
rallent.
ten.
dolce

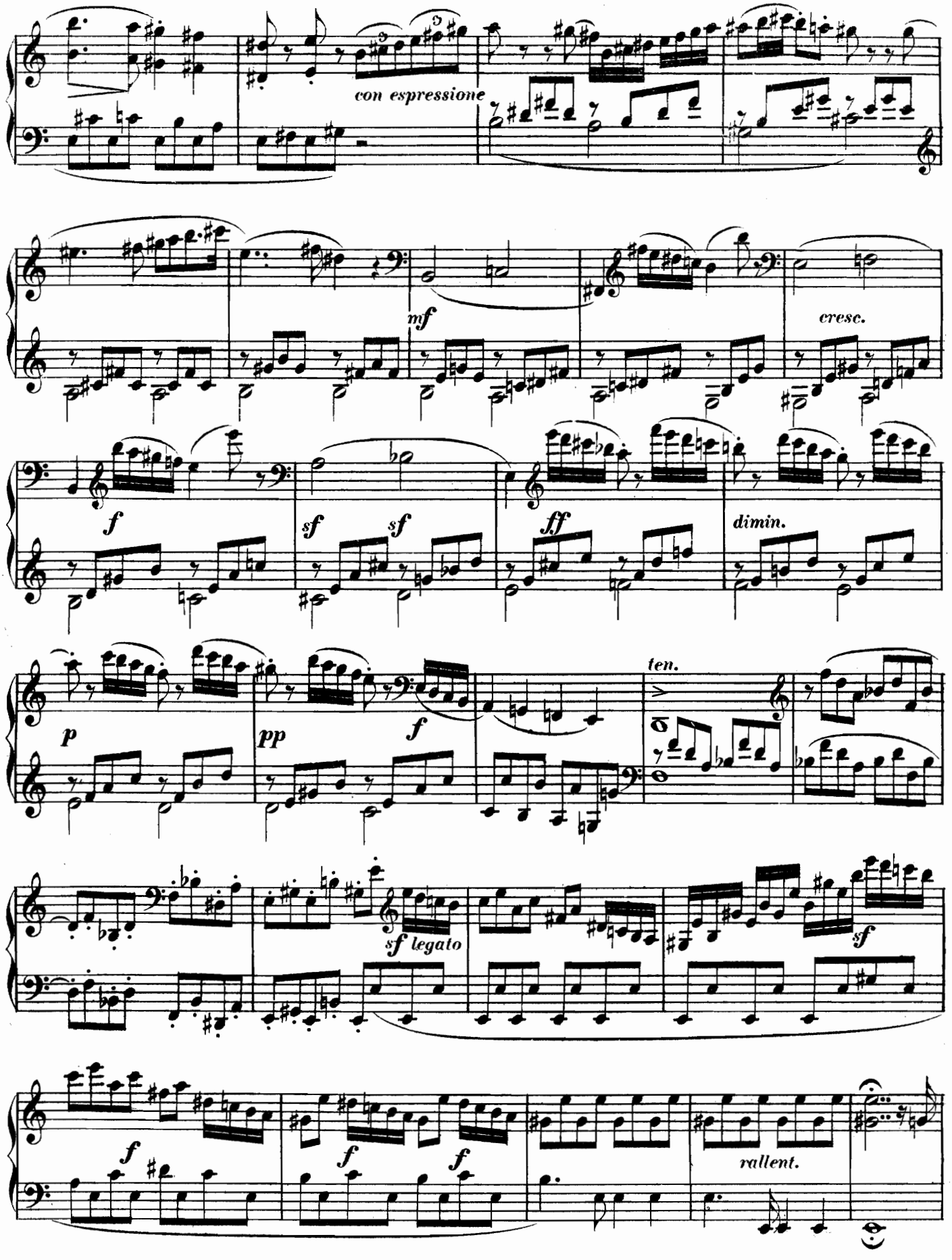
con espressione
mf
cresc.
f
sf
sf
ff
dimin.
p
pp
f
ten.
sf legato
sf
f
f
f
rallent.

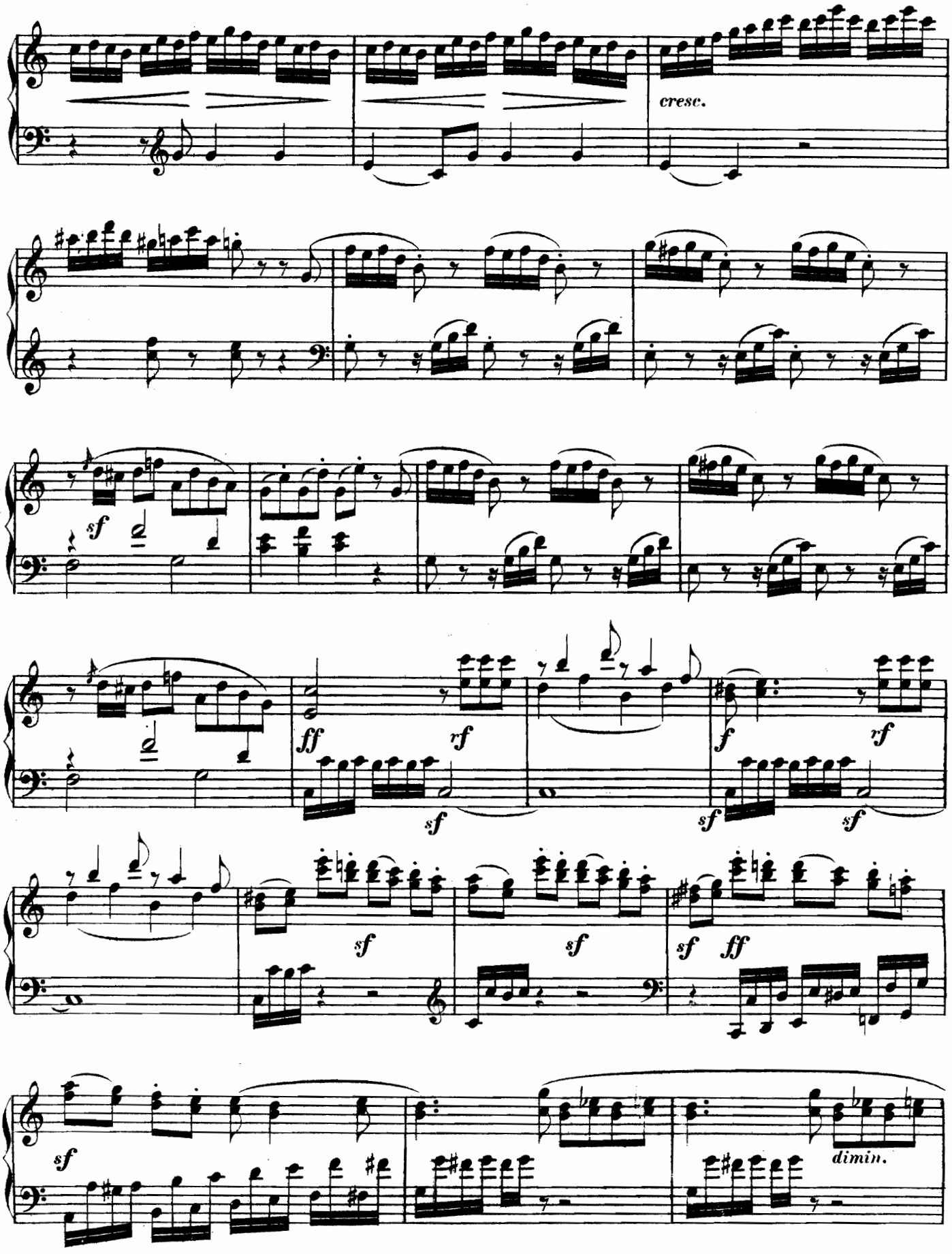
cresc.
sf
ff
rf
f
sf
dimin.

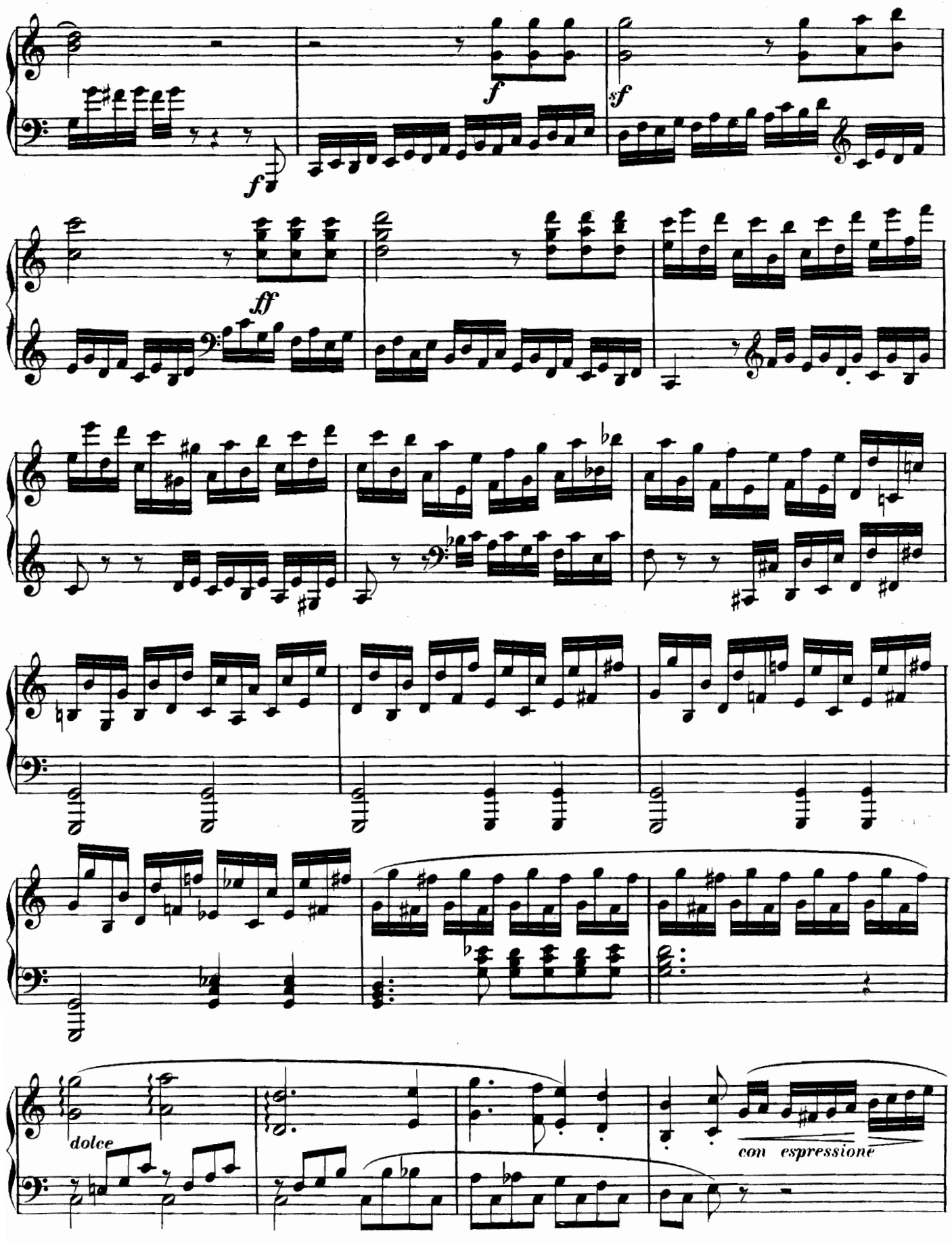
f
f
sf
ff
dolce
con espressione

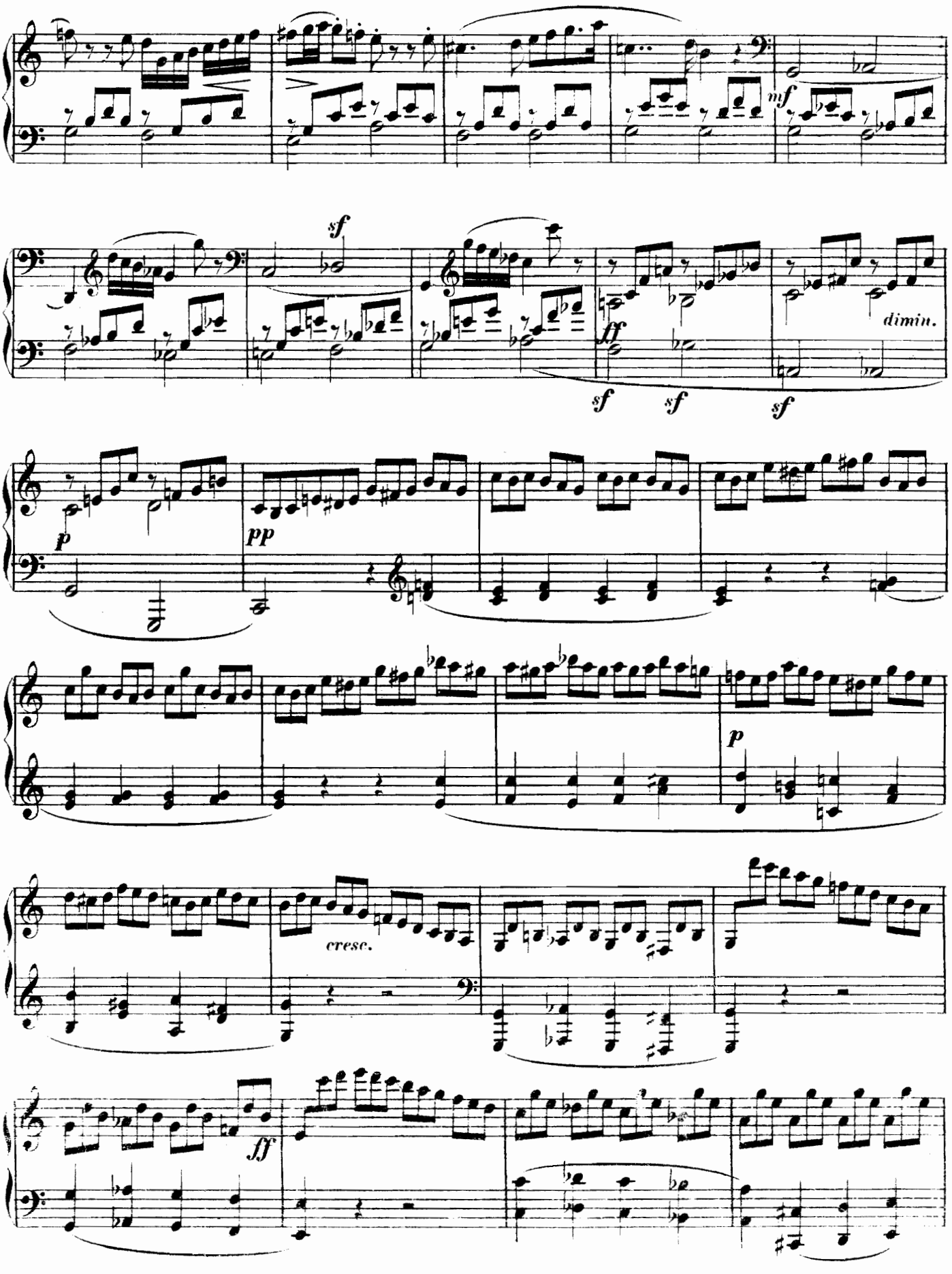
mf
sf
ff
sf
sf
sf
dimin.
p
pp
p
cresc.
ff

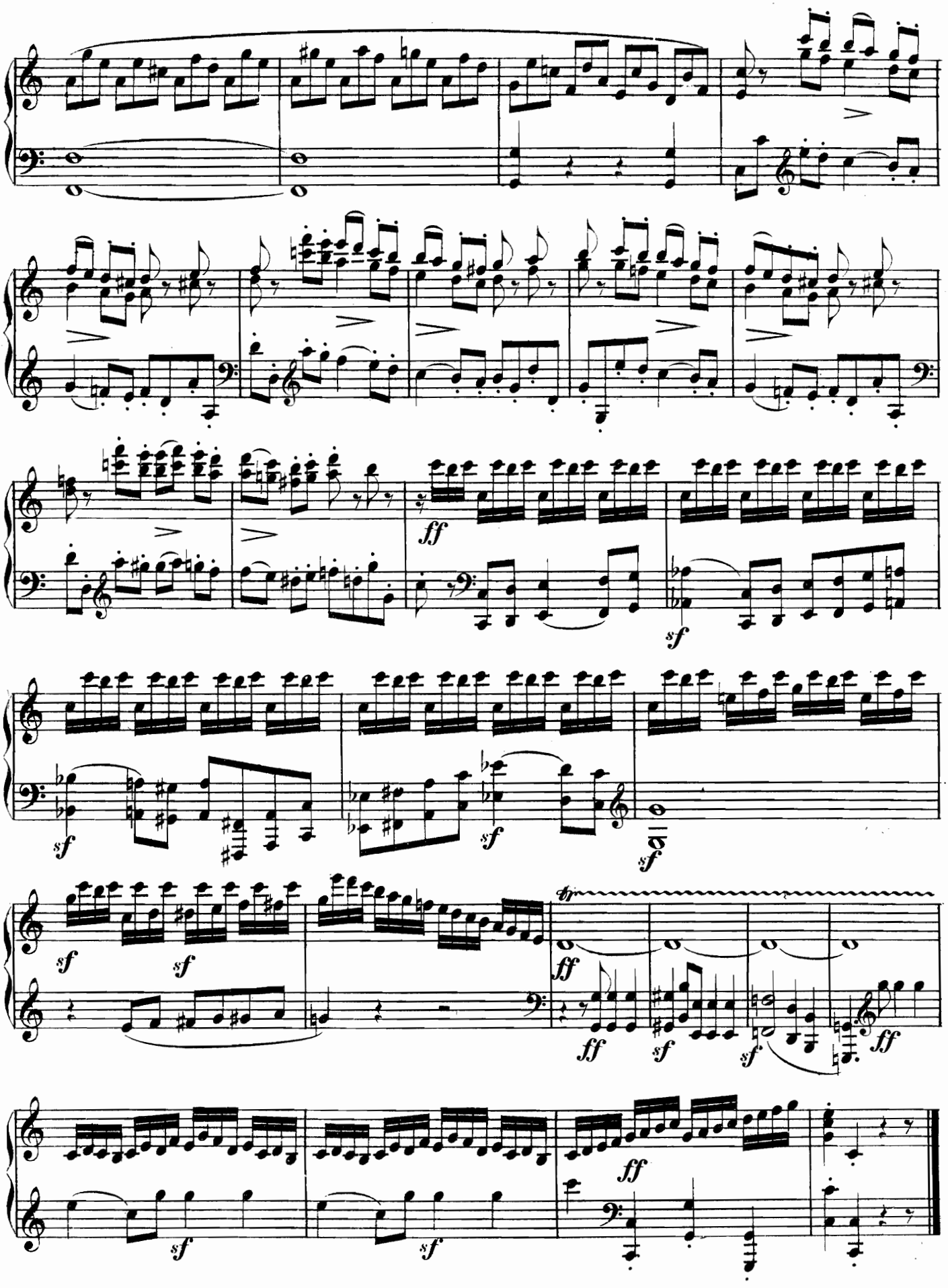
ff
sf
sf
sf
sf
sf
sf
tr
ff
ff
sf
sf
ff
sf
sf
ff

Un poco Andante quasi Allegretto.

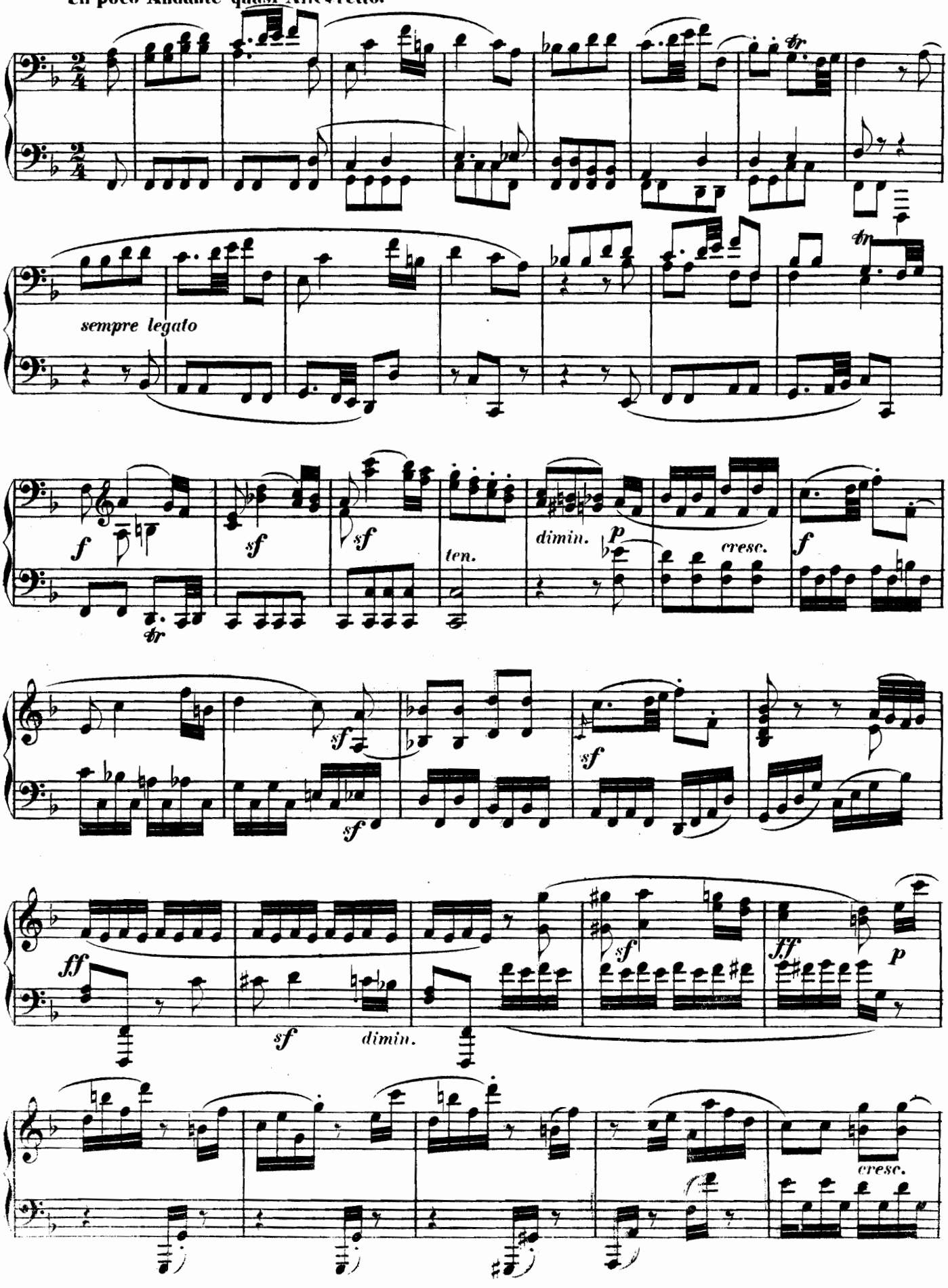

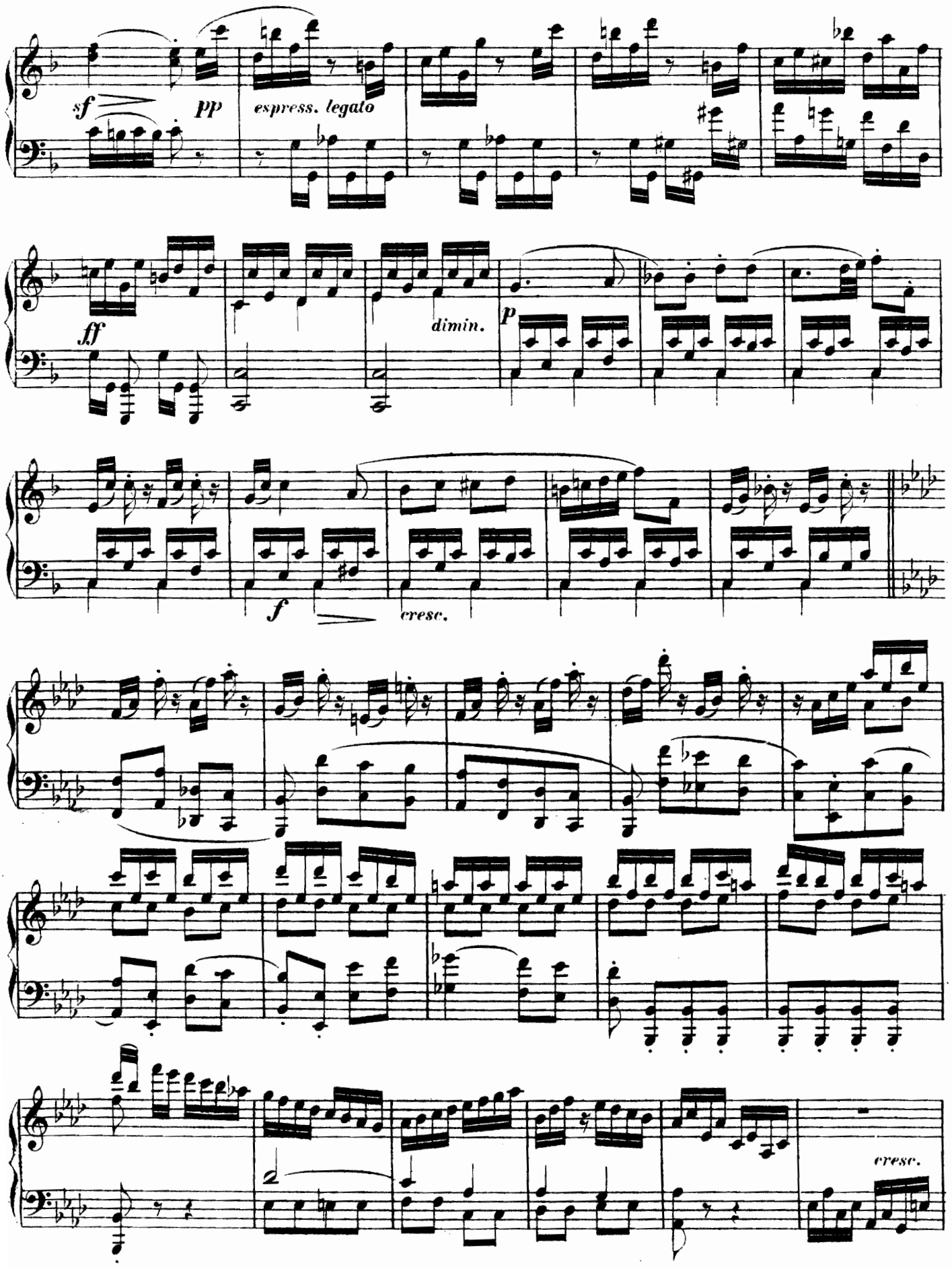
sf
pp
espress. legato
ff
dimin.
p
f
cresc.
cresc.

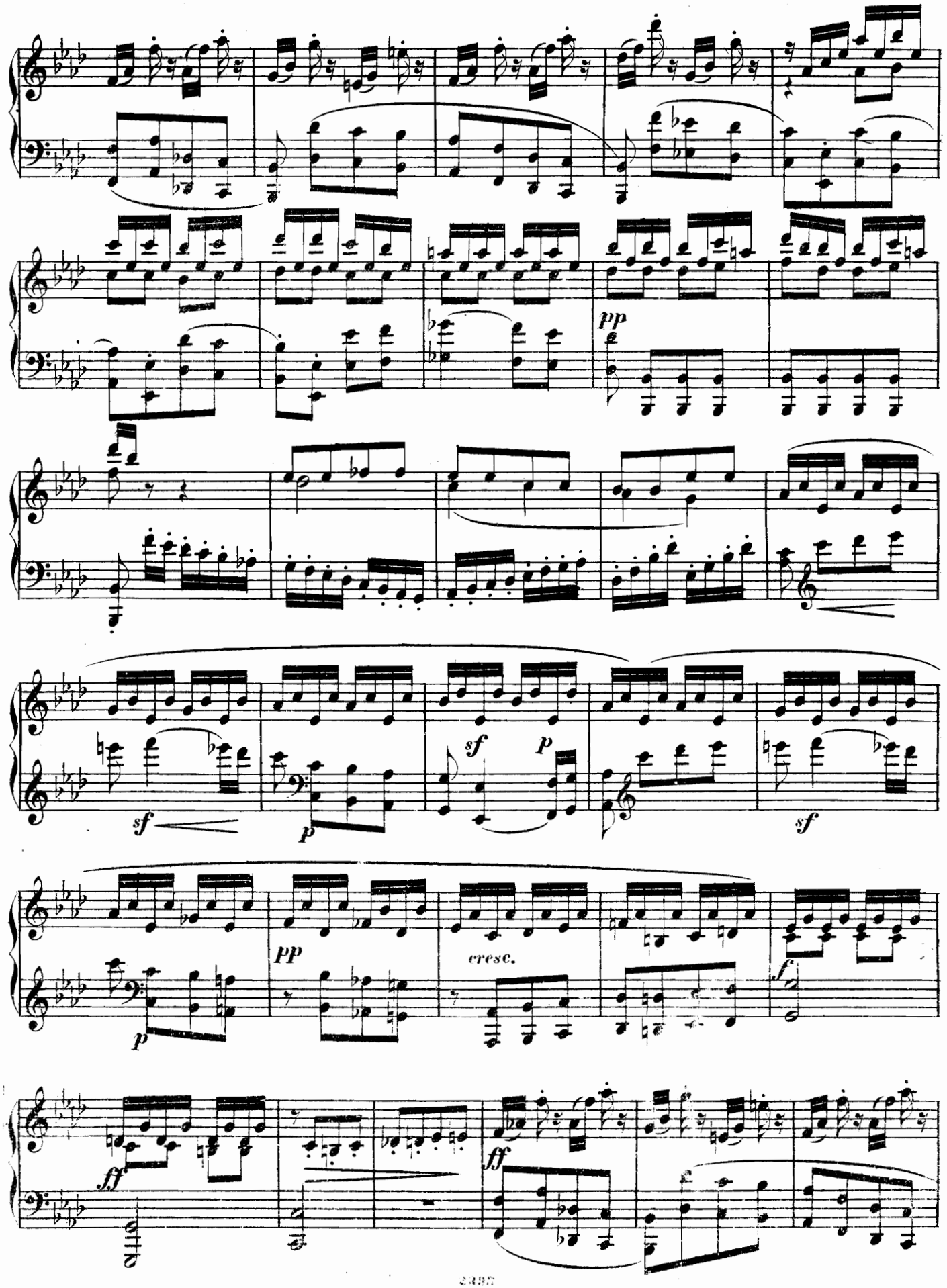
pp
sf
p
sf
p
sf
pp
cresc.
f
ff
ff

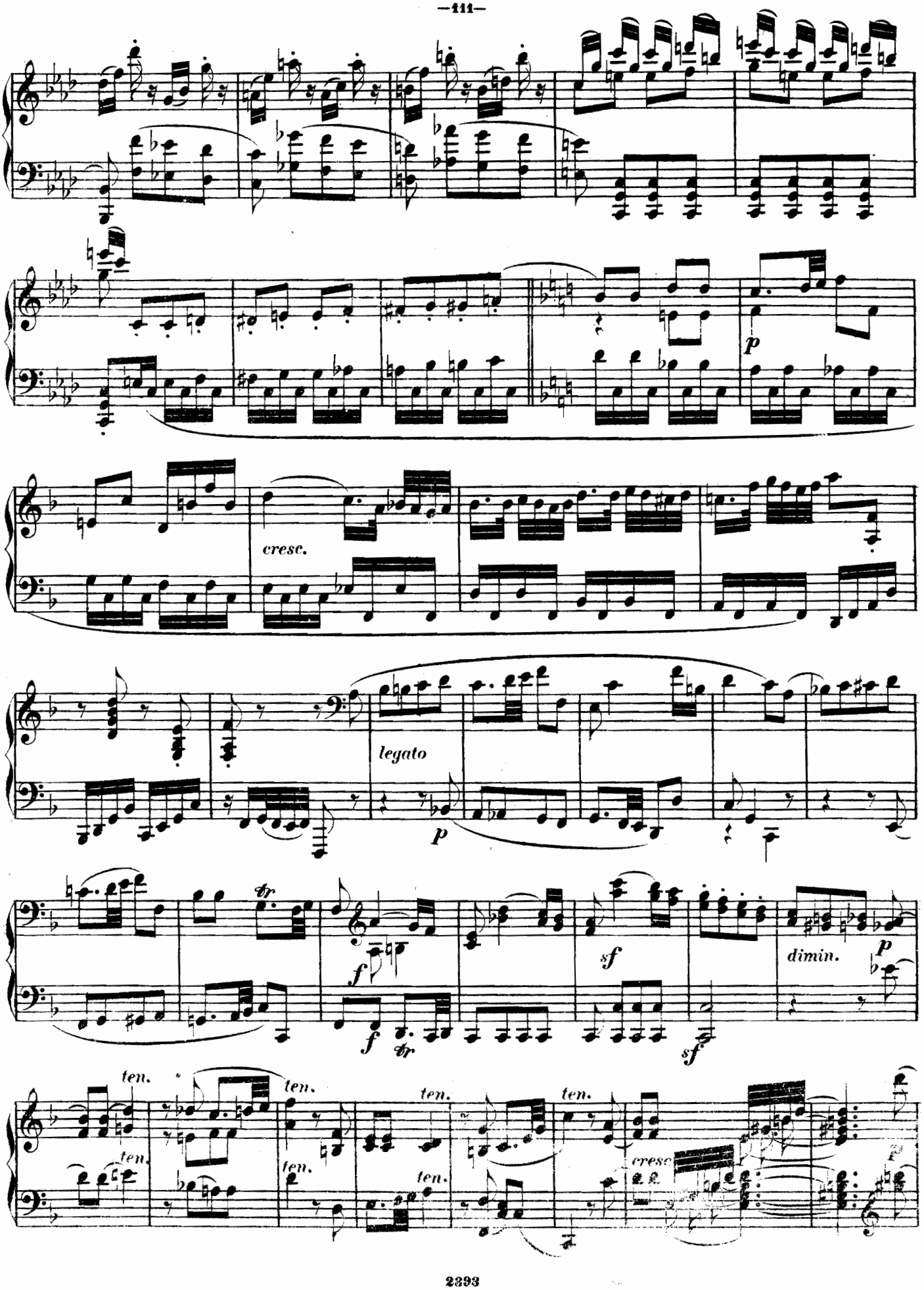
p
cresc.
legato
p
f
f
tr
sf
dimin.
p
sf
ten.
ten.
ten.
ten.
ten.
ten.
ten.
cresc.

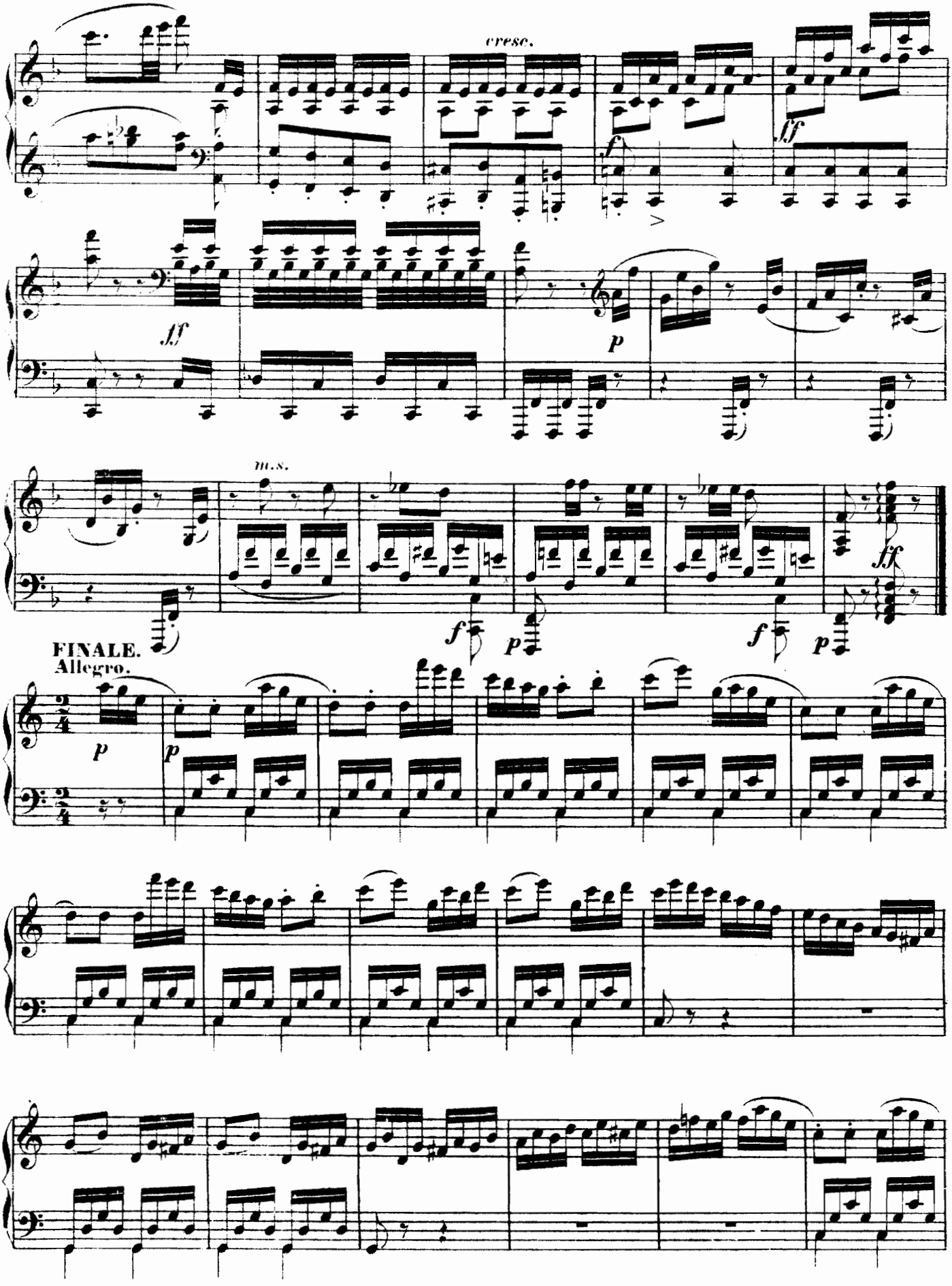
cresc.
m.s.
FINALE.
Allegro.

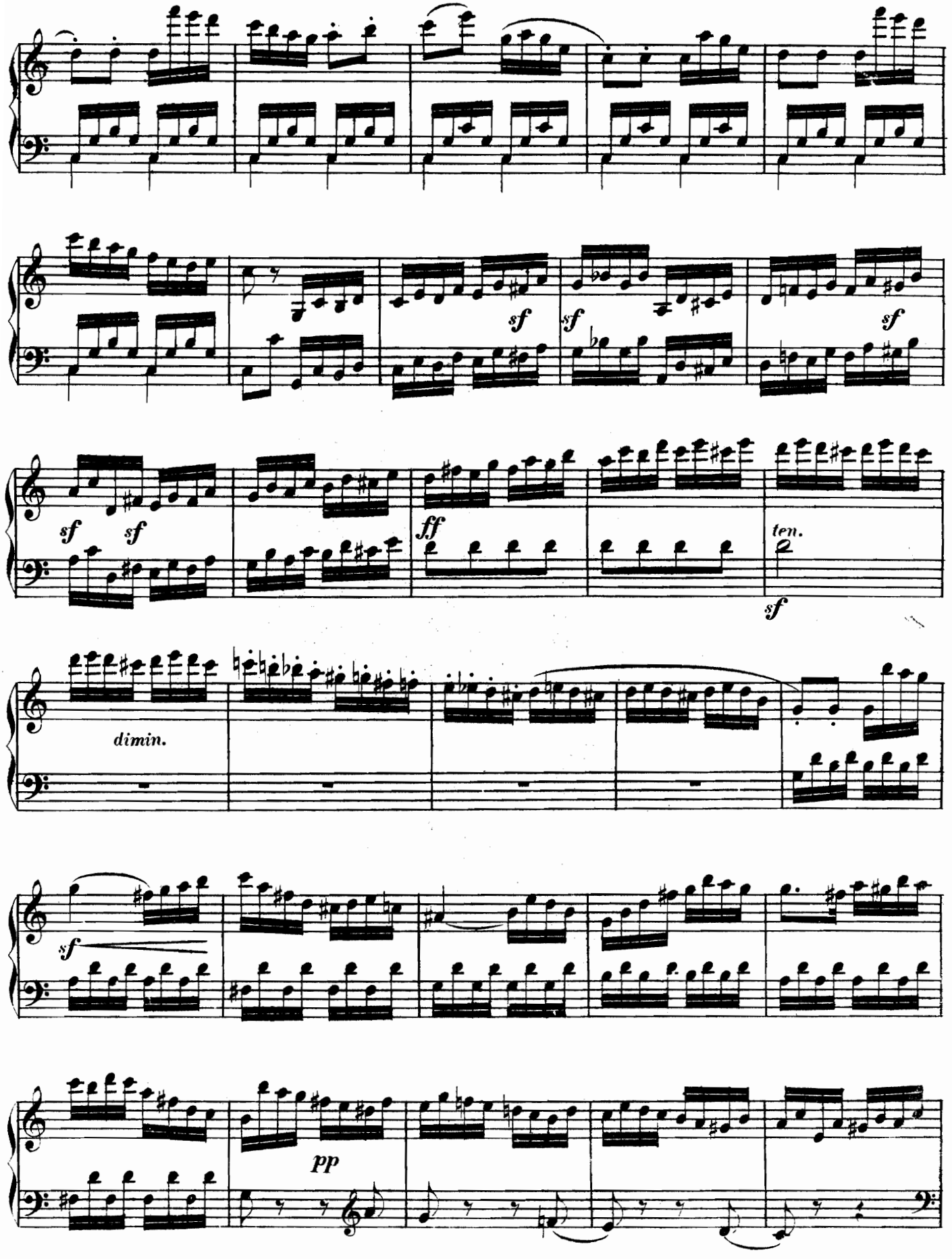
sf
sf
sf
sf
sf
sf
ff
ten.
sf
dimin.
sf
pp

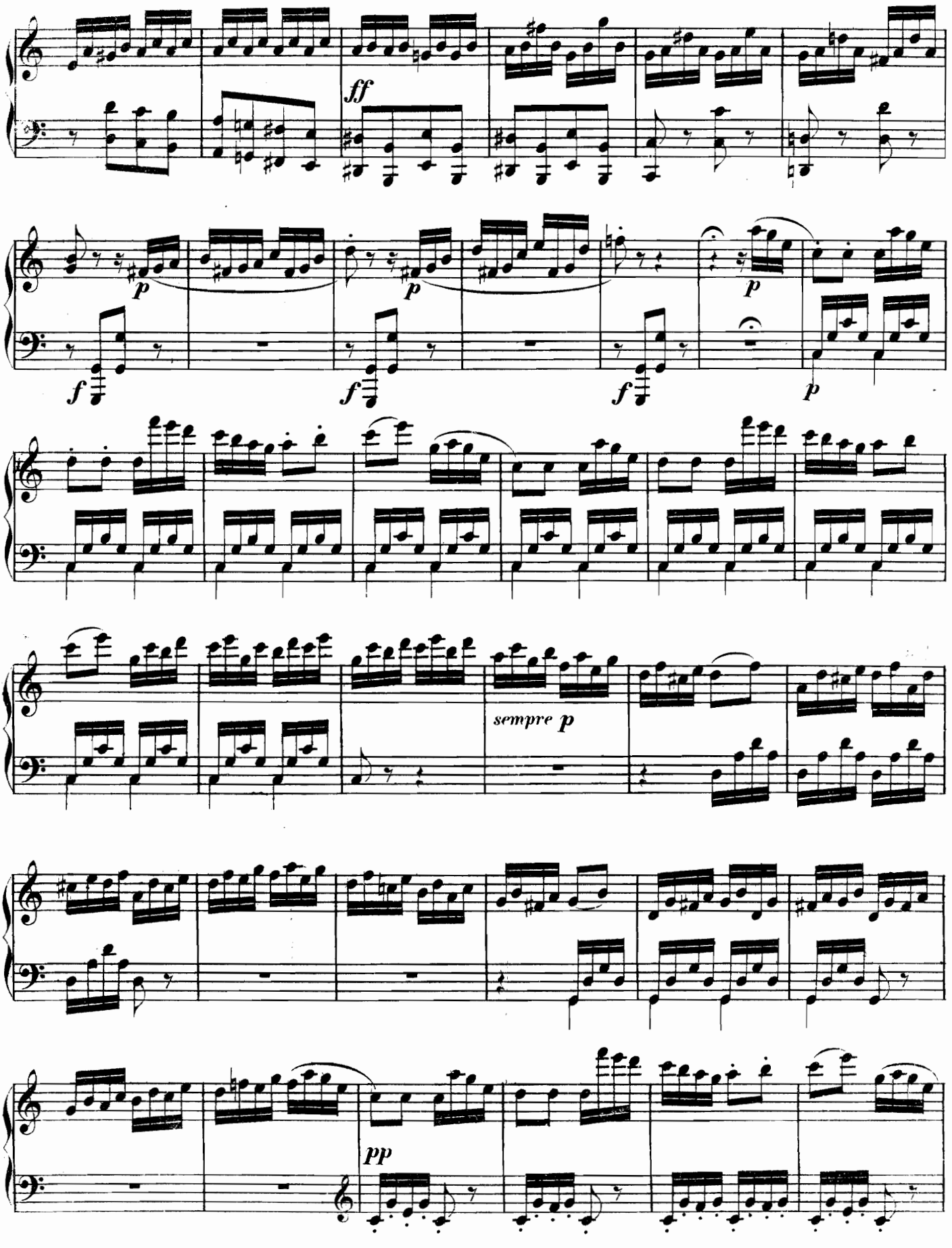
ff
p
p
p
f
f
f
p
sempre p
pp

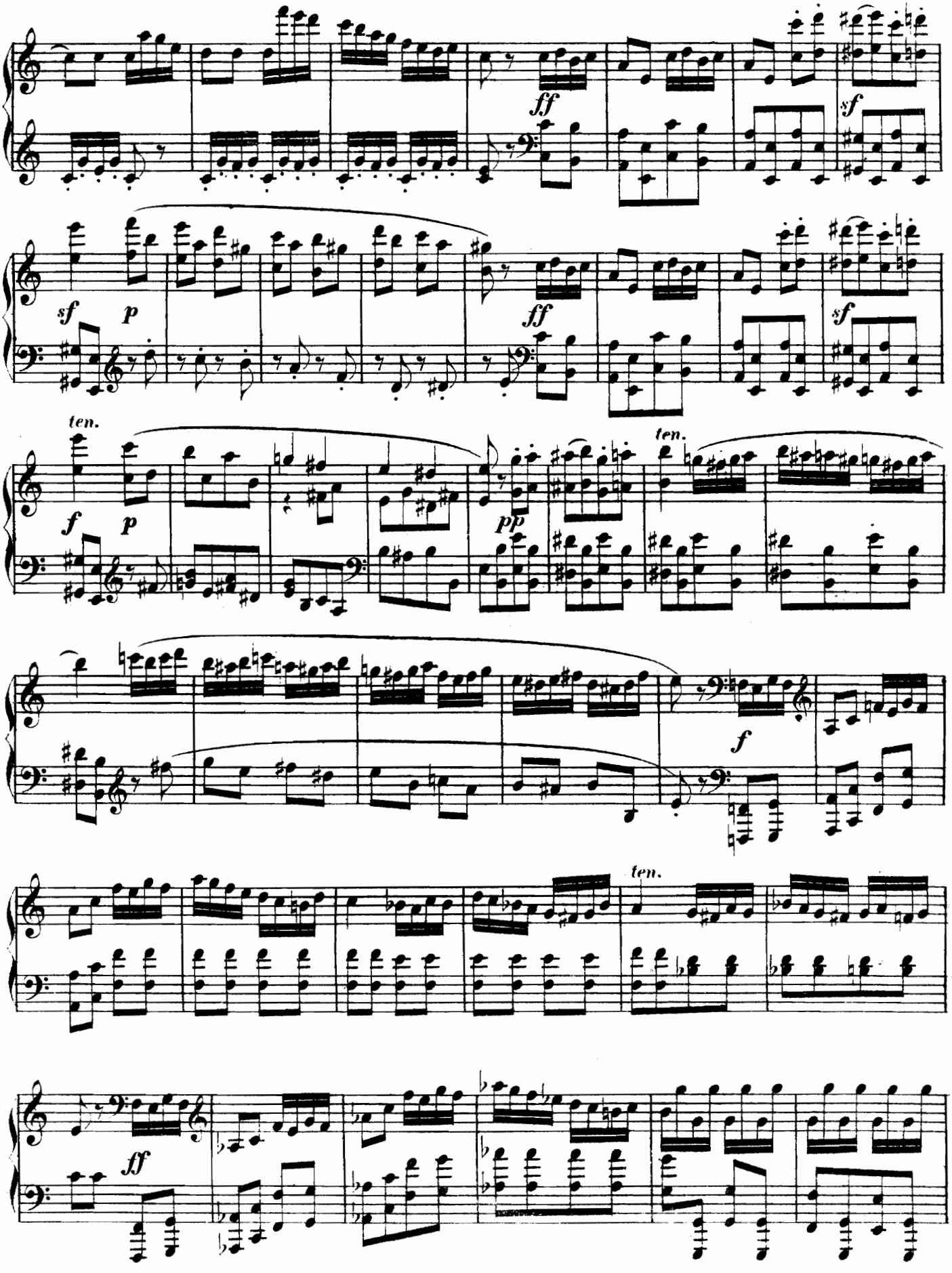
ff
sf
sf
p
ff
sf
ten.
f
p
pp
ten.
f
ten.
ff

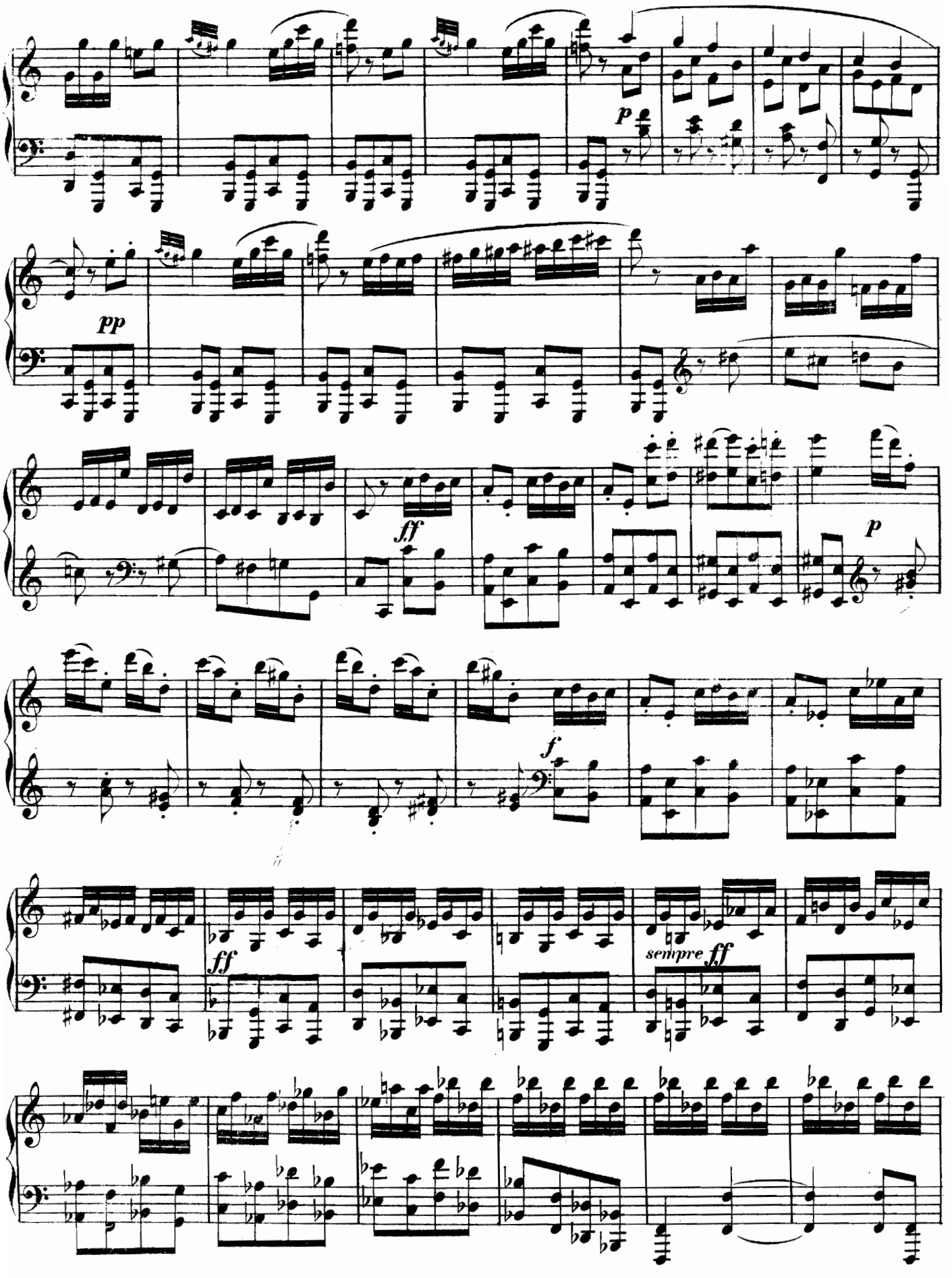
p
pp
ff
p
f
ff
sempre ff

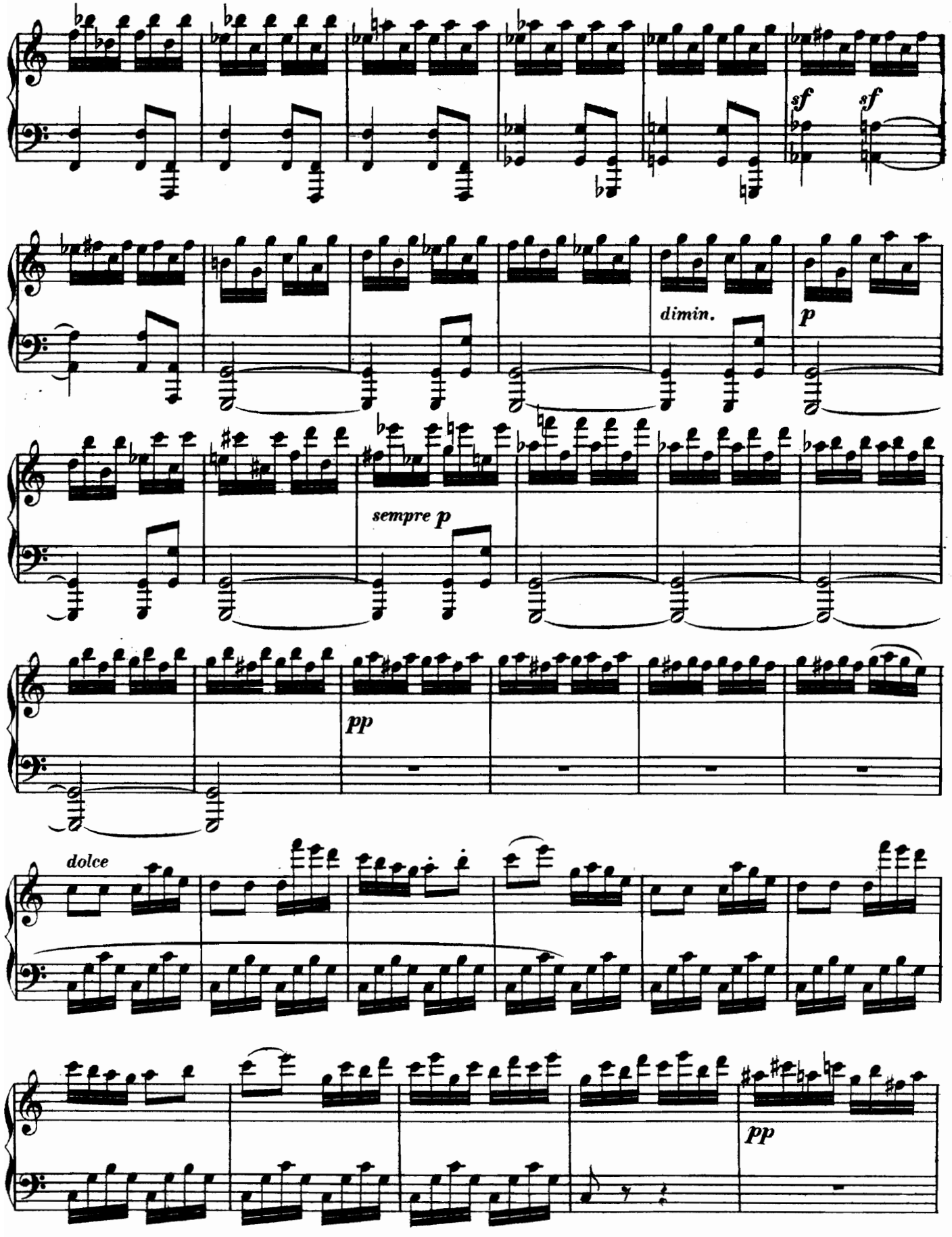
sf
sf
dimin.
p
sempre p
pp
dolce
pp

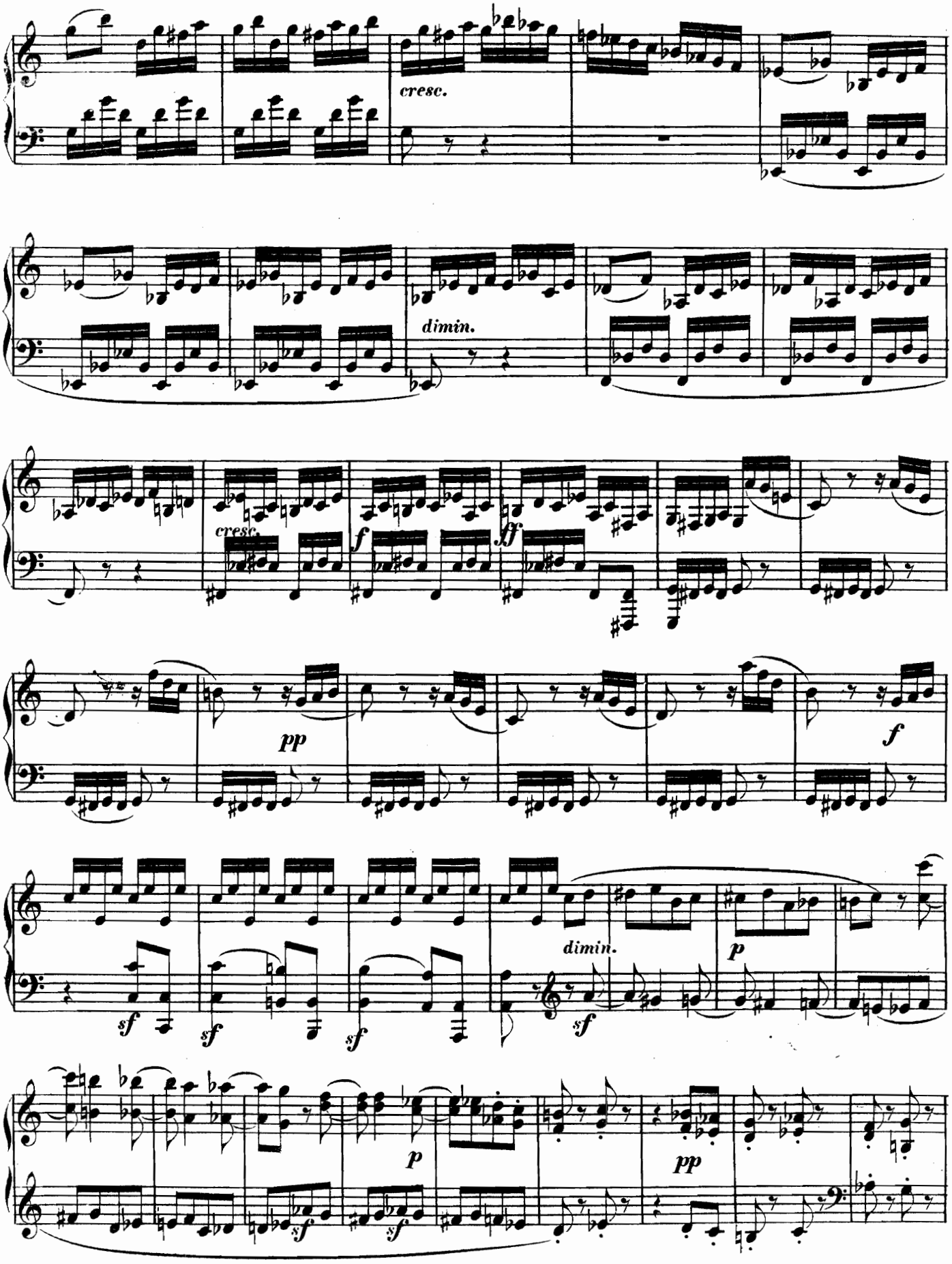
cresc.
dimin.
cresc.
f
ff
pp
f
dimin.
p
sf
sf
sf
sf
p
pp
sf
sf

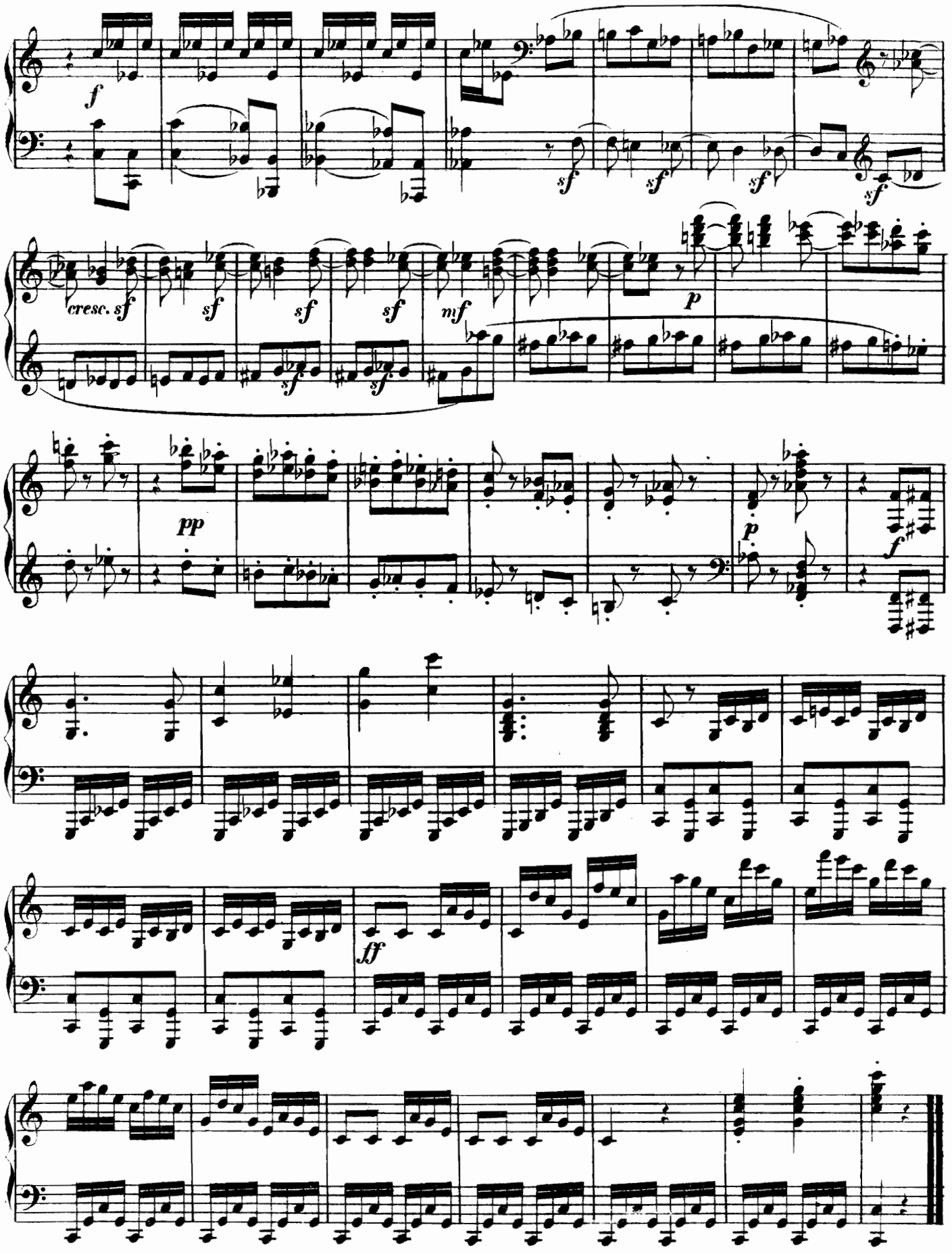
f
sf
cresc. sf
mf
p
pp
ff