

*Jacques Boell*

52.00

C-6

2<sup>ème</sup>

# CONCERT

pour

## CONTREBASSE

et

## PIANO

(EN 3 PARTIES)

par

### FR. ČERNÝ

Professeur au Conservatoire d'État  
à Prague

J. HOFFMANN veuve

EDITEUR DE MUSIQUE, PRAGUE

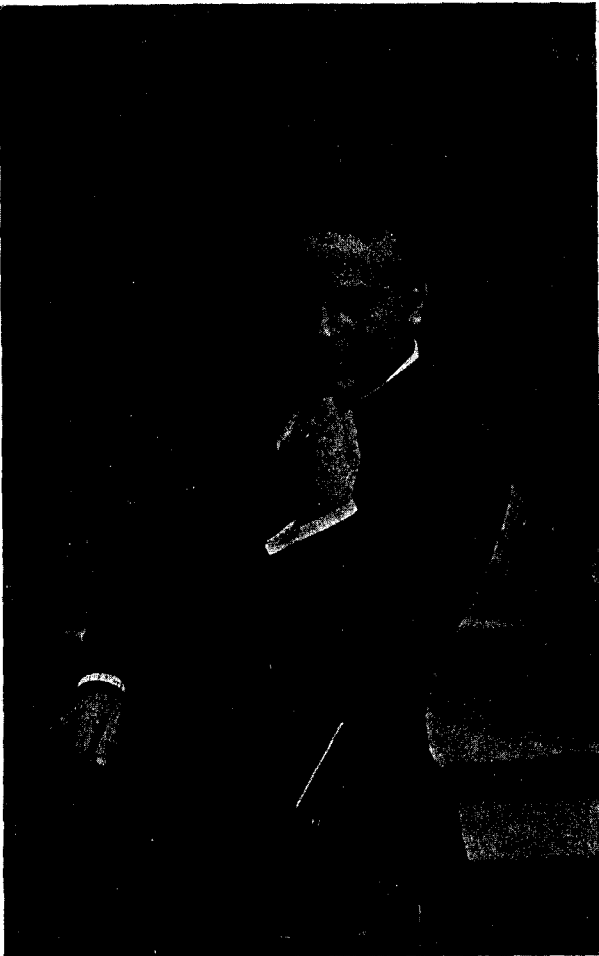

2<sup>ème</sup>

# CONCERT

*pour*

# CONTREBASSE

*et*

# PIANO

*(EN 3 PARTIES)*

*par*

**FR. ČERNÝ**

*Professeur au Conservatoire d'État à Prague*

The Curtis Institute of Music

J. HOFFMANN *veuve*

EDITEUR DE MUSIQUE, PRAGUE

Veškerá práva  
vyhrazena.

# 2<sup>ème</sup> CONCERT.

E accord.

Fr. Černý.

Allegro.

Contrebasse.

PIANO.

**Allegro con fuoco.**

**Meno.**

**2 Allegro.**

8

*p*

*mf*

*p*

3

*p*

*f*

*p*

8

*p*

*p*

8

*p*

4

*p animato* *mf energico*

*p* *p* *mf*

Meno.

*espress.* *a tempo*

*p* *p* *p a tempo*

Vivo.

*f molto rall.*

rall.

*espress.* *p* *p*

5

Cantabile.

6 Animato.

Exercise 6 consists of two staves. The upper staff is in bass clef and contains a melodic line with slurs and accents. It is marked *p* at the beginning. The lower staff is in bass clef and contains a piano accompaniment with chords and moving lines. It is marked *p* at the beginning. A first ending bracket with a repeat sign is shown above the upper staff.

7 Lento maestoso.

Scherzando. Meno.

Lento.

8 Scherzando.

8 *p animato* *string.* *rall.*

*p animato* *string.* *f rall.*

Energico.

9 *animato* *p rall.* *mf energico*

*sf p* *sf* *sf p* *sf* *sf p* *p* *mf*

10

Moderato.

*p agit.* *Meno.* *p dolce*

*p* *mf* *p*

*p* *string.* *mf*

*a tempo* *animato*

*p* *p leggiero* *p animato* *p rall.*

11 **Energico.**

*f pesante et animato* *ff*

12 **Furioso.**

*p* *ff molto rall.*

**Quasi Adagio.**

**Vivo.**

*p espress.* *ff* *p molto sostenuto* *p* *rall.*

**Lento.**

13 **Scherzando.**

*p dolce* *fp* *p*

**Animato.**

*p dolce* *p* *p* *p rall.*

14

Allegro.

15

16

Meno.

18 Cantabile.

20 Animato.

Maestoso.

21

# II.

Andante quasi adagio.

26 *accel.*

*a tempo*

*Grave.*

*f* *ffrisoluto* *f* *ff* *p* *pp*

27

*f* *mf* *p*

28 *Allegro vivo.*

*f* *p* *f* *rallent.*

29 *Grave.*

*f espress.* *p* *p* *p* *agitato* *f* *a tempo*

30 Allegro moderato.

*a tempo* *sostenuto* *p* *p marc.*

*press.* *pp meno* *rall.* *pp* *rall.*

**33** Allegro vivo.

*mf* *molto sost.*

*rall.* *f* *rit.*

**34** Andante.

*p* *p* *p*

# III.

Allegro energico.

Vivo.

Vivo.

37 Allegro vivace.

espress.

*p*

39

Energico.

*f*

*p* *fr* *agitato*

*p* *agitato*

41

8

*p animato*

8

*f a tempo*

*f marc.*

*mf*

42

*p*

*f*

8

*p animato*

*f*

*p*

*agitato*

43

Scherzando.

Allegro moderato.

Vivo.

*p*

*mf*

*rall.*

*a tempo*

44 Lento quasi Recit.

Allegro.

mf molto sostenuto mf rit. p

p

45 p

p espress.

8 p mf p

8

*p*

*mf*

*p*

**46** **Molto sostenuto.**

*p* *espress.*

*animato*

*mf* *f*

*accel.*

Andante.

pp p

49 Vivo.

p mf animato

f agitato rall.

50 Vivo.

ff p mf

Meno.

rit. rall. ff

51 Allegro vivace.

8

*p*

8

8

8

8

52 **Energico.**

53

Allegro vivace.

8

*f* *p dolce*

*p*

56

8

*p* *f* *p*

*p* *mf*

8

*p agitato*

*p agitato*

Meno.

8

*f* *rall.*

*mf*

8

*a tempo* *rall.* *f*

*a tempo* *f* *ff rall.* *fff*

**FR. ČERNÝ:**

**2<sup>e</sup>me CONCERT.**

**CONTREBASSE.**

**the Curtis Institute of Music**

CONTREBASSE.

I.

E accord.

Fr. Černý.

Allegro. 19

Allegro.

*f sf mf*

*espress. p mf*

*p f*

*mf p*

Meno. *a tempo*

*espress. p dolce*

*f*

*p f p*

*f p f*

CONTREBASSE.

8 *p animato*

*mf* *espress.*

*a tempo* *f molto rall.*

5 **Cantabile.** *p dolce* *a tempo* *p rall.* *p*

*dolce* *p anim.*

6 **Animato.** *p* *p* *rit.* *4*

7 **Lento maestoso.** *f* *sf* *rall.* **Scherzando.** *Meno.* *p* *p* *f*

**Lento.** *p dolce* *rall.* **8 Scherzando.** *p anim.* *stringendo*

8 *f rall.* *f anim. energico*

9 *p rall.* *mf a tempo* *p* *agit*

10 **Meno.** *1*

CONTREBASSE.

Moderato.

*p dolce* *a tempo* *p D - - G - -*

*string.* *espress.* *p anim. leggero*

11 **Energico.**

*f pesante et anim.* *ff*

*p* *agitato*

12

Quasi Adagio.

*p* *molto cresc.* *Vivo.* *p* *rall.* *Lento.* *p* *espr.*

*p dolce* *pp* *p dolce*

13

14

9

*p rall.*

15 **Allegro.**

*f* *f* *mf* *espr.* *p*

16

*mf* *p* *f* *p* *f*

17

CONTREBASSE.

8  
*p* *f* *p*  
*f* *f molto rall.*

18 **Cantabile.**  
*p dolce* *p* *a tempo*  
*p* *pp rall.*

19  
*rall.* *f animato*  
*p* *mf* *f*

20  
*p* *f rall.* *a tempo* *p*

21  
*mf* *f* *mf*  
**Maestoso.** *q tempo*

*f rall.* *ff*  
*agitato* *ff*

CONTREBASSE.

II.

Andante grazioso quasi Adagio.

14 22 *p* *p* *p*

23 *p* *espress.* *D* *p* *dolce* *mf* *espress.*

24 *espress.* *p* *espress.* *pp* *rall.* *a tempo*

25 *p* *animato*

*a tempo* *rallent.* *a tempo* *espress.* *p* *p*

26 *p* *espress.* *f* *a tempo* *rall.*

*lento* *Grave.* 27 *ff* *p* *p* *f* *f*

28 *Allegro vivo.* *D* *mf* *G.* *p* *ff* *f*

*rallent.* 29 *Grave.* *agitato* *a tempo* *f* *espress.* *p* *p* *f*

CONTREBASSE.

**30** Allegro moderato. *p dolce* *espress.* *rallent.*

*a tempo* *p* *espress.* *agitato* *rallent.*

*meno f* *sosten.* *rallent.* **31**

*con sentimento* *PG.* *pD.*

**32** Moderato maestoso. *f* *p* *espress.* *a tempo* *meno p* *rallent.*

**33** **34** *Andante.* *p < > p*

**35** *accelerando* *p* *espress.* *pp* *a tempo*

**36** *p* *espress.*

*p tranquillo* *pizz.* *p*

CONTREBASSE.

III.

Allegro energico.

37 Allegro vivace.

15

1 4 6

*gracioso*

*p*

38 *marcato*

*p* *f* *p*

*espress.*

39

*p*

*energico*

*f*

40 *agitato*

*mf* *p* *mf*

41 *animato*

*p* *cresc.*

CONTRE BASSE.

marcato  
*f*  
8

42 *p*  
*f*  
8

*p* *agitato* *f*  
8

43 Scherzando. *Lento.1* *rallent.*  
2 3 *mf* *molto sostenuto* *mf*  
8

*Allegro.*  
*p a tempo*  
8

45 *p*  
8

*espress.* *p*  
8

*p*  
8

46 *Molto sostenuto.*  
*p* *espress.* *D.* *acell.* *G.*  
8

47 *agitato* *a tempo*  
8

CONTREBASSE.

Lento.

*pp* *espress.*

Vivo. Meno mosso.

*mf agitato* *pp tranquillo*

*p*

*p*

animato

*p* *mf*

agitato

*f*

rallent.

*f* 50 13

51 Allegro vivace.

*p*

*p*

*p* *cresc.*

*f*

CONTRE BASSE.

52 **Energico.**

*f*

53

*p dolce*

*espress.* *p dolce*

*rallent. f* *p* *a tempo*

54 **Vivace.**

*f* *espress.*

*p* *espress.* *p*

55

*mf* *p* *f*

56

*p dolce* *p*

*f* *agitato* *p*

*Meno.*

*f* *rall.*

*rallent.*

*a tempo* *D.* *G.* *ff*