

*Six*  
QUARTETTS

for a

*German Flute or Hoboy*

a

*Violin*

TENOR and BASS

Composed by

*C. Vanhale*

Opera 7.

Price 10.6.

L O N D O N

*Printed for & sold by William. Napier the corner of  
Lancaster Court Strand*

where may be had

Vachon's Quartetts . . . . .	10 6 <sup>d</sup>	Giordani's Quartets . . . . .	10 6 <sup>d</sup>
Vachon's 2 <sup>d</sup> Sett of D <sup>o</sup> . . . . .	10 6	Syrmen's D <sup>o</sup> . . . . .	10 6

# QUARTETTO I

*Allegro moderato*

*Cantabile*

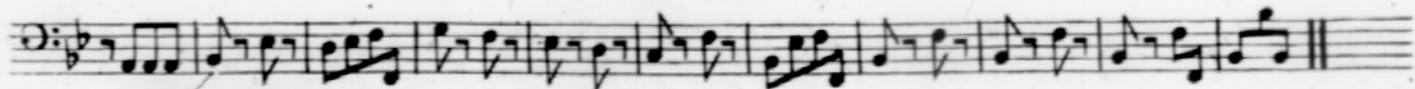

Minuetto

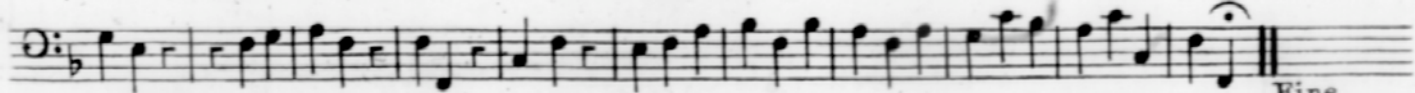
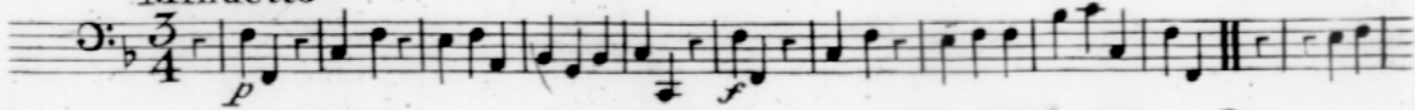

Trio

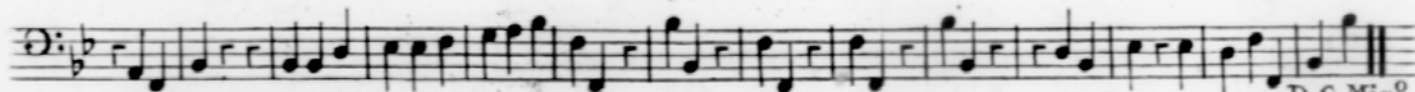
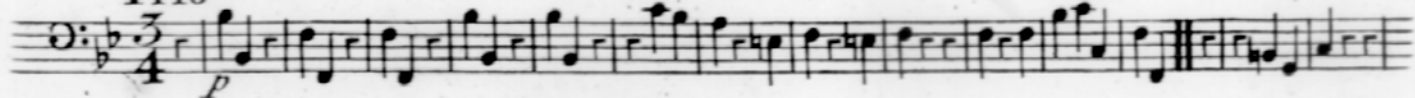

Presto 1

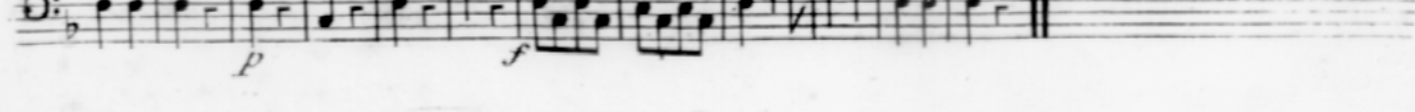
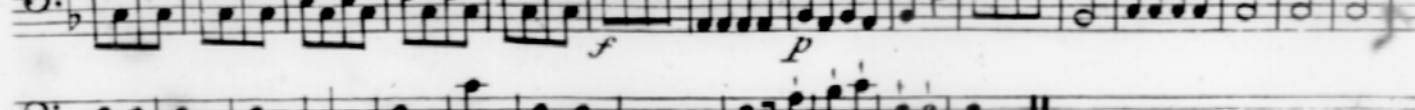
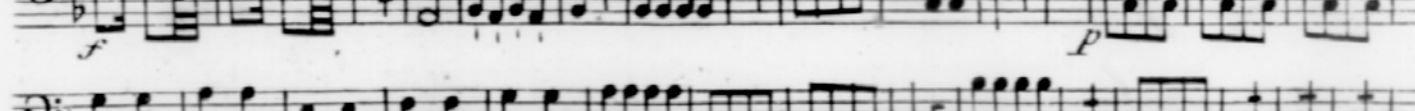
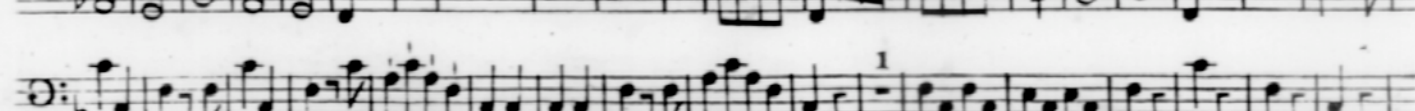
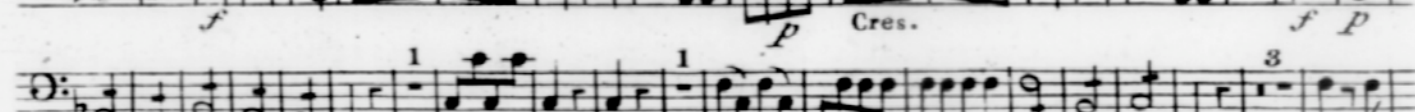
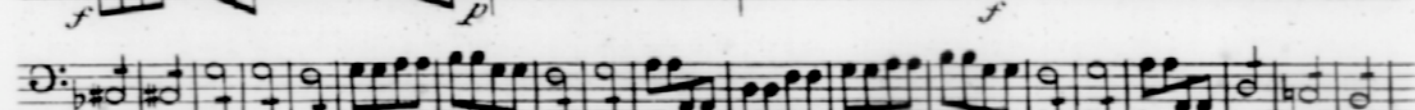
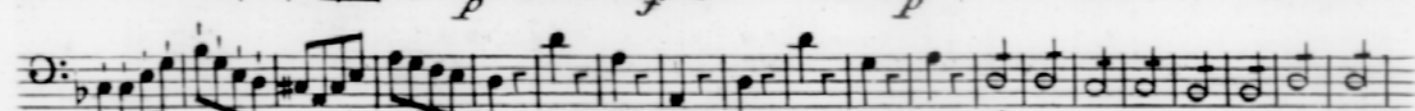
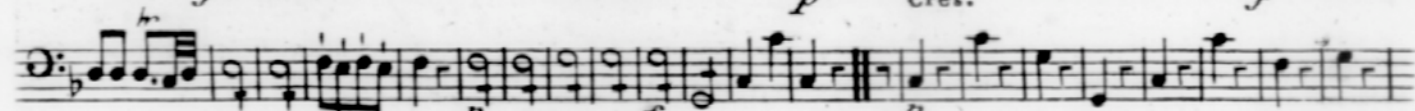
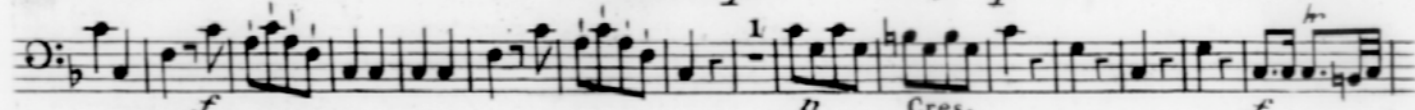
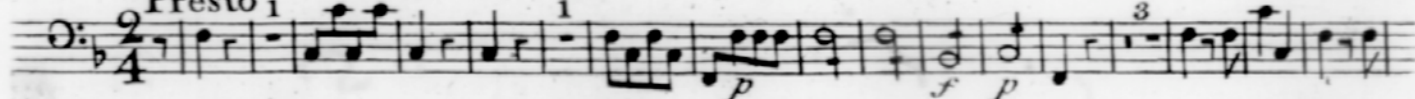

BASSO

Moderato

QUARTETTO II

Cantabile

BASSO

QUARTETTO III *Allegro moderato*

*p* *f* *p*  
*p* *f*  
*p* *Cres f*  
*p* *f* *p* *f*  
*p* *f*  
*f* *rinf. f*  
*rinf. f* *p* *Cres* *f* *p*  
*f* *p* *p*  
*f*  
*p* *f* *p* *f*  
*p* *f*

*Adagio*

*f* *p*  
*f* *p* *f*  
*f* *p* *f* *p* *f* *p*  
*f* *f* *p*

Menuetto

Trio

D.C. all<sup>o</sup>

Allegro

Eleventh system of musical notation, continuing the Allegro section. It features a treble clef, a key signature of one sharp (F#), and a 2/4 time signature. The music is marked with *f* and *p*.

Twelfth system of musical notation, continuing the Allegro section. It features a treble clef, a key signature of one sharp (F#), and a 2/4 time signature. The music is marked with *f* and *p*.

Thirteenth system of musical notation, continuing the Allegro section. It features a treble clef, a key signature of one sharp (F#), and a 2/4 time signature. The music is marked with *p* and *f*.

Fourteenth system of musical notation, concluding the Allegro section. It features a treble clef, a key signature of one sharp (F#), and a 2/4 time signature. The music is marked with *p* and *f*, and ends with a double bar line.

QUARTETTO IV

Allegro

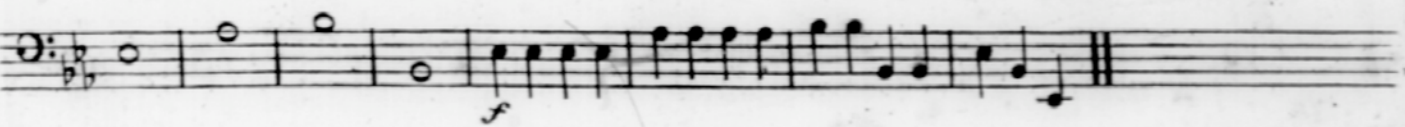
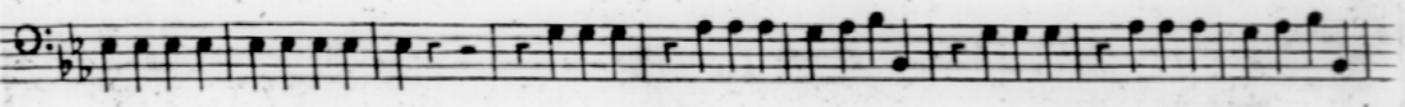
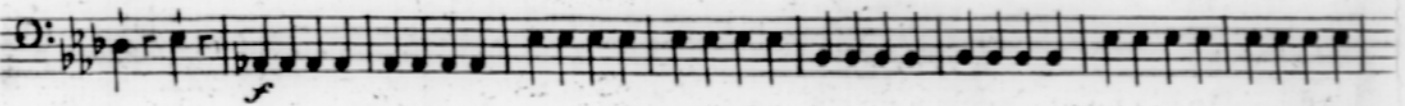
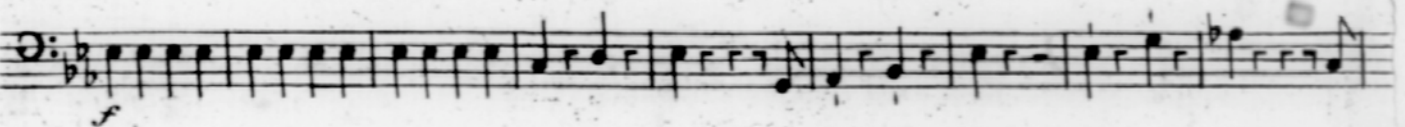
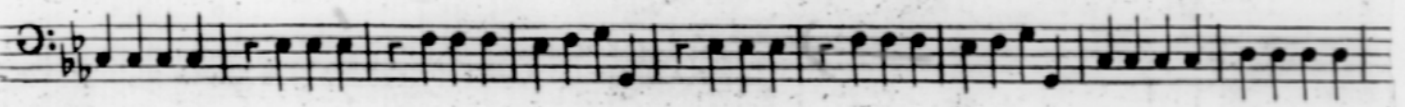
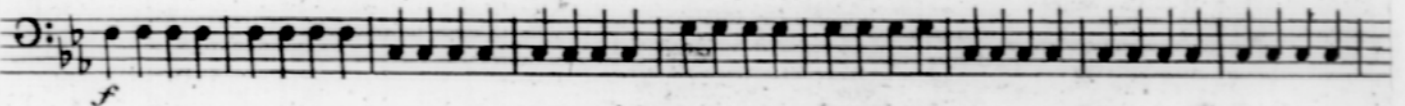
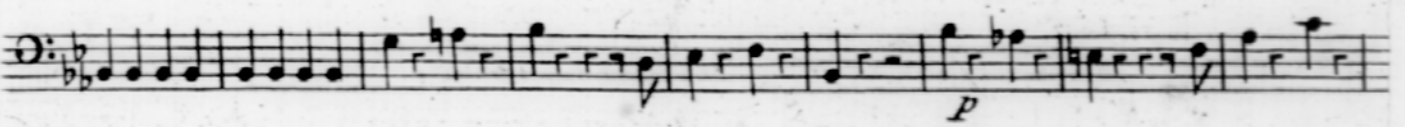
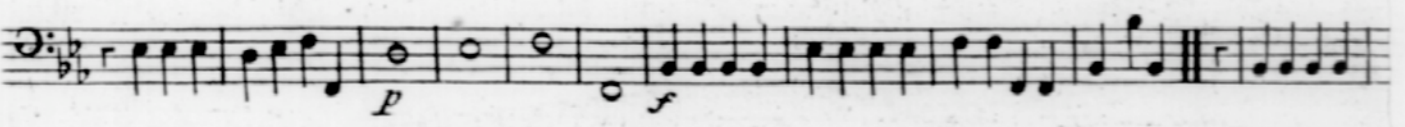
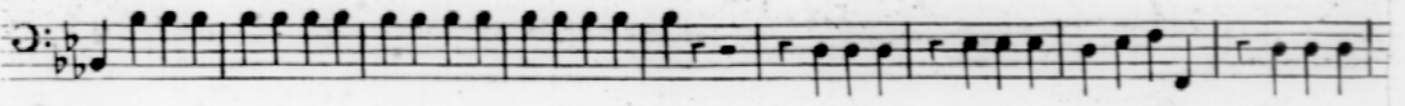
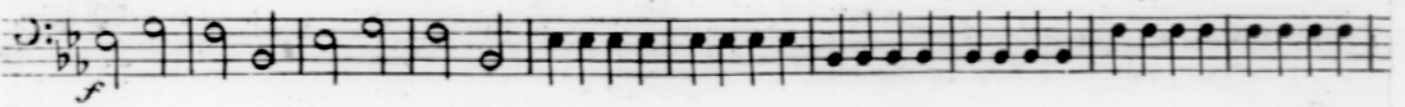
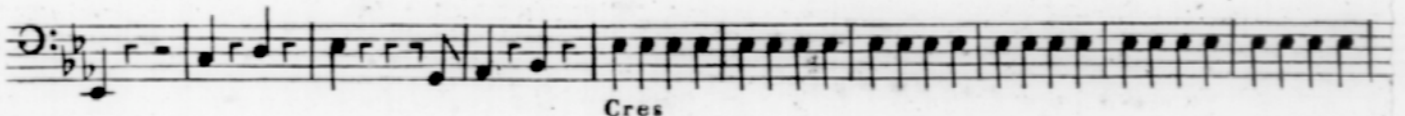
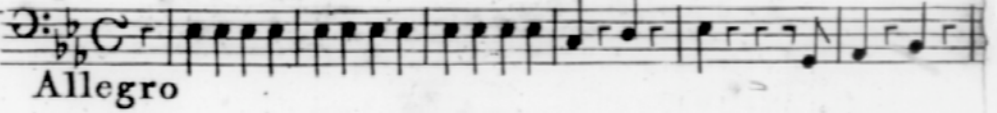

BASSO

Aria

Cantabile

Minuetto

Trio

Moderato

Con Variazioni

Varia. 1

Varia. 2

Varia. 3

Varia. 4

# QUARTETTO

V

Allegro *pu.*

*for.*

*pu.*

*pu.* Cres: Poco *for.* *pu.*

*for.* *pu.*

*for.* *pu.*

*for.*

*pu.* *for.*

*pu.*

*pu.* Cres:

*for.* *pu.* *for.* *pu.* *for.*

Largo *pu.*

*pu.* Cres: *pu.*

*for.* *pu.*

*for.* *pu.*

*for.* *for.* *pu.* *for.* *pu.*

Menuetto

Trio

Presto

QUARTETTO VI *Allegro*

*f p f p f p f p p f*

*p*

*f f p f p*

*f*

*p*

*f p f p f p f*

*p f f p f*

*p f*

*p*

*p*

*p f*

Andante

Section titled "Andante", consisting of two staves. The top staff starts with a treble clef, a key signature of one sharp (F#), and a common time signature. It features a melodic line with dynamics *p*, *f*, and *p*. The bottom staff features a bass line with dynamics *Cres f*, *p*, *f*, and *p*.

Menuetto

Section titled "Menuetto", consisting of two staves. The top staff starts with a treble clef, a key signature of one sharp (F#), and a 3/4 time signature. It contains a melodic line with dynamics *p*. The bottom staff contains a bass line.

Fine

Trio

Section titled "Trio", consisting of two staves. The top staff starts with a bass clef, a key signature of one flat (Bb), and a 3/4 time signature. It contains a melodic line with dynamics *p*. The bottom staff contains a bass line.

Da Capo

Presto
