Christus factus est

Trombone 1

Antiphona solene

Pe. José Maria Xavier
(1819 - 1887)

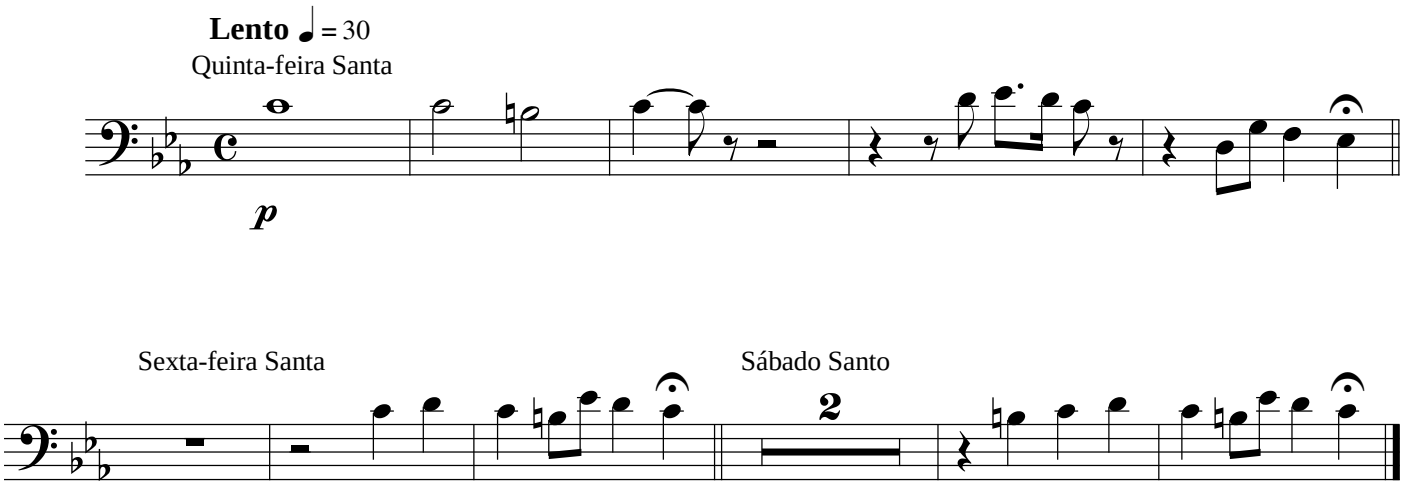

©Edição de Rafael Sales Arantes
rafa.arantes@gmail.com