

VOLONCELLO.

TRIO.

u 23486-50

I.

J. Raff, Op. 102.

Rasch.

Pfte.

1 2 3 4 5 p

pp

p crescendo

Viol. 8 9 10 p dolce

p f p f

VOLONCELLO.

VIOLONCELLO.

VIOLONCELLO.

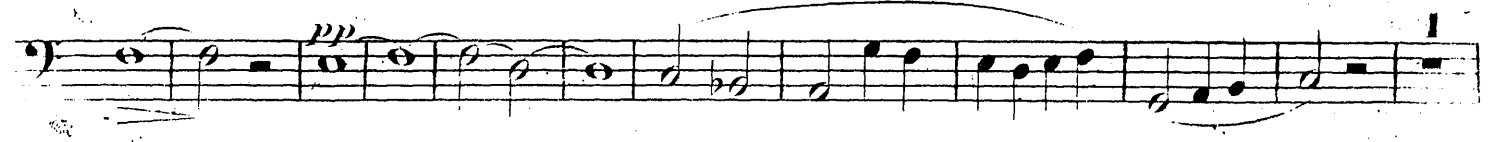

VIOLONCELLO.

VIOLONCELLO.

Sehr rasch.

II.

Viol.

1 2 3 4 p

crescendo - - - - - *f*

fp *f p*

f p

f mf p mp

p

crescendo *f* *p*

crescendo *f* *p*

2 6

lo stesso -
Tempo

VIOLONCELLO.

Viol.

7 8 9 *p*

1 3 *mf*

f

1 1 3 *p*

f

mf

4 *p*

7 *p*

VIOLONCELLO.

VIOLONCELLO.

III.

Mässig langsam.

Piano

1 2 3 4 5 6 7 8 9 10 11

p espressivo *f* *mf*

p *largamente* *p* 3

mf

f *ff* *f decresc.*

p *mp* *p* 2

pp *f*

p *pp* *p* *mf* 3

IV.

Rasch, bewegt.
Piano.

appassionato

VIOLONCELLO.

- Staff 1:** *arco*, *pp*, *arco*, *pp*
- Staff 2:** *pp*, *p*
- Staff 3:** *f*, *fp*, *p*
- Staff 4:** *f*, *mf*
- Staff 5:** *crescendo*, *f*
- Staff 6:** *più crescendo*, *ff*, *p*
- Staff 7:** *pp*
- Staff 8:** *pp*
- Staff 9:** *pp*
- Staff 10:** *pp*
- Staff 11:** *mf*
- Staff 12:** *mf*
- Staff 13:** *mf*
- Staff 14:** *mf*
- Staff 15:** *mf*, *cresc.*

VIOLONCELLO.
