

W. A. Mozart

QUATUORS.

No. 1 in D dur	— Ré majeur	— D major.	Pour 2 Violons, Alto & Violoncelle.
No. 2 in G dur	— Sol majeur	— G major.	Pour 2 Violons, Alto & Violoncelle.
No. 3 in F dur	— Fa majeur	— F major.	Pour 2 Violons, Alto & Violoncelle.
No. 4 in B dur	— Si b. majeur	— B flat major.	Pour 2 Violons, Alto & Violoncelle.
No. 5 in Es dur	— Mi b. majeur	— E flat major.	Pour 2 Violons, Alto & Violoncelle.
No. 6 in F dur	— Fa majeur	— F major.	Pour 2 Violons, Alto & Violoncelle.
No. 7 in A dur	— La majeur	— A major.	Pour 2 Violons, Alto & Violoncelle.
No. 8 in C dur	— Ut majeur	— C major.	Pour 2 Violons, Alto & Violoncelle.
No. 9 in Es dur	— Mi b. majeur	— E flat major.	Pour 2 Violons, Alto & Violoncelle.
No. 10 in B dur	— Si b. majeur	— B flat major.	Pour 2 Violons, Alto & Violoncelle.
No. 11 in D moll	— Ré mineur	— D minor.	Pour 2 Violons, Alto & Violoncelle.
No. 12 in G dur	— Sol majeur	— G major.	Pour 2 Violons, Alto & Violoncelle.
No. 13 in D moll	— Ré mineur	— D minor.	Pour 2 Violons, Alto & Violoncelle.
No. 14 in Es dur	— Mi b. majeur	— E flat major.	Pour 2 Violons, Alto & Violoncelle.
No. 15. in B dur	— Si b. majeur	— B flat major.	Pour 2 Violons, Alto & Violoncelle.
No. 16 in A dur	— La majeur	— A major.	Pour 2 Violons, Alto & Violoncelle.
No. 17 in C dur	— Ut majeur	— C major.	Pour 2 Violons, Alto & Violoncelle.
No. 18 in D dur	— Ré majeur	— D major.	Pour 2 Violons, Alto & Violoncelle.
No. 19 in G dur	— Sol majeur	— G major.	Pour 2 Violons, Alto & Violoncelle.
No. 20 in C moll	— Ut mineur	— C minor.	Pour 2 Violons, Alto & Violoncelle.
No. 21 in D dur	— Ré majeur	— D major.	Pour 2 Violons, Alto & Violoncelle.
No. 22 in B dur	— Si b. majeur	— B flat major.	Pour 2 Violons, Alto et Violoncelle.
No. 23 in F dur	— Fa majeur	— F major.	Pour 2 Violons, Alto & Violoncelle.
No. 24 in C dur	— Ut majeur	— C major.	Pour Flûte, Violon, Alto & Violoncelle.
No. 25 in D dur	— Ré majeur	— D major.	Pour Flûte, Violon, Alto & Violoncelle.
No. 26 in A dur	— La majeur	— A major.	Pour Flûte, Violon, Alto & Violoncelle.
No. 27 in F dur	— Fa majeur	— F major.	Pour Hautbois, Violon, Alto & Violoncelle.

Violon I & Flûte.

BRAUNSCHWEIG & NEW YORK, HENRY LITOLFF'S VERLAG.

PARIS,
ENOCH PÈRE ET FILS.
ST. PETERSBURG,
JACQUES ISSAKOFF.

BRUXELLES,
ENOCH PÈRE ET FILS.
AMSTERDAM,
SEYFFARDT'SCHE BUCHHANDLUNG.

LONDON,
ENOCH & SONS.
KOPENHAGEN,
WILHELM HANSEN.

INHALT. — TABLE. — INDEX.

N^o 1. Allegro moderato. Anno 1772. *Pag.* 1.
f p

N^o 2. Presto. 1772. 5.
f tr.

N^o 3. Allegro. 1772. 9.
f mf f

N^o 4. Andante grazioso. 1772. 13.
p

N^o 5. Allegro. 1772. 17.
mf

N^o 6. Allegro. 1773. 21.
f

N^o 7. Molto Allegro. 1773. 25.
f

N^o 8. Allegro. 1773. 29.
p

N^o 9. Adagio. 1773. 35.
f

N^o 10. Allegro spiritoso. 1773. 39.
f

N^o 11. Allegro moderato. 1773. 43.
p tr.

N^o 12. Allegro vivace assai. Dédicé à J. Haydn. 1782. 47.
f p

N^o 13. Allegro moderato. Dédicé à J. Haydn. 1783. 55.
sotto voce.

N^o 14. Allegro non troppo. Dédicé à J. Haydn. 1783. 61.
p

N^o 15. Allegro vivace assai. Dédicé à J. Haydn. 1784. *Pag.* 69.
f

N^o 16. Allegro. Dédicé à J. Haydn. 1785. 77.
p

N^o 17. Adagio. Dédicé à J. Haydn. 1785. 85.
p p cresc.

N^o 18. Allegretto. 1786. 93.
p

N^o 19. Allegro. 1787. 101.
f

N^o 20. Adagio. 1788. 107.
f

N^o 21. Allegretto. Dédicé au Roi de Prusse. 1789. 109.
sotto voce.

N^o 22. Allegro. Dédicé au Roi de Prusse. 1790. 115.
p

N^o 23. Allegro moderato. Dédicé au Roi de Prusse. 1790. 121.
p f

N^o 24. Allegro. 1777. 129.
f tr.

N^o 25. Allegro. 1777. 133.
f

N^o 26. Andantino. 1778. 137.
p

N^o 27. Allegro. 1781. 141.
f p

Slav

521870

-1-

QUARTETT I.

(Anno 1772.)

VIOLINO 1.

W. A. Mozart.

Allegro moderato.

VIOLINO 1.

- 2 -
VIOLINO 1.

Eleventh musical staff, treble clef, marked *p* at the beginning. It contains eighth-note patterns with slurs, trills (tr), and dynamic markings *f* and *p*.

Twelfth musical staff, treble clef, marked *f* at the beginning. It contains eighth-note patterns with slurs, trills (tr), and dynamic markings *p*.

ANDANTE.

VIOLINO 1.

molto.

QUARTETT II.

(Anno 1772.)

VIOLINO 1.

PRESTO.

W. A. Mozart.

VOLINO 1.

3 1 1 2

f

p

f

p

f

f

p

-7-
VIOLINO 1.

ADAGIO.

Tempo di
MENUETTO.

VIOLINO 1.

*M. D. C. sin al Fine
senza Repetizione.*

QUARTETT III.

(Anno 1772.)

ALLEGRO.

VIOLINO 1.

W. A. Mozart.

VIOLINO 1.

ANDANTE.

VIOLINO 1.

un poco Allegretto.

Tempo di
MENUETTO.

VIOLINO 1.

QUARTETT IV.

(Anno 1772.)

W. A. Mozart.

ANDANTE GRAZIOSO.

VIOLINO 1.

8

mf *f*

p

f *p* *f* *p cresc.* *f* *p*

fp *fp* *fp* *fp* *p* *fp* *fp*

p *f*

p *f* *p* *f* *p* *fp* *p* *fp* *fp*

p *fp* *fp* *p*

mf *f*

p *f* *p* *f* *p* *fp* *p* *fp* *fp*

p *fp* *fp* *p*

7

VIOLINO 1.

ALLEGRO.

VIOLINO 1.

RONDO.
Allegro grazioso.

VIOLINO 1.

QUARTETT V.

(Anno 1772.)

W. A. Mozart.

ALLEGRO.

VIOLINO 1.

VIOLINO 1.

UN POCO ADAGIO.

VIOLINO 1.

f *p* *f* *p* *f* *p* *cresc.* *f*

p *f* *p* *f* *p* *p* *tr*

fp

tr *f* *p*

f *p* *f* *p* *cresc.* *f* *p*

PRESTO. *f* *tr*

p *f*

p *f*

p *f*

p *f*

1 *p* *1* *f*

VIOLINO 1.

QUARTETT VI.

(Anno 1778.)

W. A. Mozart.

ALLEGRO.

VIOLINO 1.

VIOLINO 1.

ANDANTE.

Con Sordini.

VIOLINO 1.

cresc. *f* *p*

MENUETTO.

f *p*

TRIO.

p *f*

M. D. C.

FUGA.
Allegro.

f

VIOLINO 1.

QUARTETT VII.

(Anno 1773.)

VIOLINO 1.

MOLTO ALLEGRO.

W. A. Mozart.

VIOLINO 1.

ANDANTE.

VIOLINO 1.

Violino 1 musical notation, first section. It consists of three staves of music in G major (one sharp) and 2/4 time. The first staff begins with a forte (*f*) dynamic and includes trills (*tr*). The second staff features a piano (*p*) dynamic followed by a forte (*f*) dynamic. The third staff concludes with a piano (*p*) dynamic.

MENUETTO.

MENUETTO. Violino 1 musical notation, Menuetto section. It consists of six staves of music in G major (one sharp) and 3/4 time. The first staff starts with a forte (*f*) dynamic and ends with a piano (*p*) dynamic. The second staff begins with a trill (*tr*) and a forte (*f*) dynamic. The third staff starts with a piano (*p*) dynamic. The fourth staff features a forte (*f*) dynamic. The fifth staff begins with a piano (*p*) dynamic. The sixth staff concludes with a forte (*f*) dynamic.

TRIO.

TRIO. Violino 1 musical notation, Trio section. It consists of two staves of music in G major (one sharp) and 3/4 time. The first staff begins with a piano (*p*) dynamic. The second staff concludes with a piano (*p*) dynamic.

M. D. C.

521870

RONDO.
Allegro.

VIOLINO 1.

QUARTETT VIII.

(Anno 1773.)

VIOLINO 1.

ALLEGRO.

W. A. Mozart.

VIOLINO 1.

VIOLINO 1.

ANDANTE.

VIOLINO 1.

Violino 1 musical score, first section. The score consists of ten staves of music in treble clef. It begins with a series of sixteenth-note patterns, some marked with a '9' (likely indicating a fingering). The music features various rhythmic values including eighth and sixteenth notes, and rests. The key signature has one sharp (F#). The section concludes with a double bar line and the instruction "D. C. al Fine." written below the staff.

MENUETTO.

MENUETTO. Violino 1 musical score, second section. The score consists of three staves of music in treble clef, 3/4 time signature. It begins with a treble clef and a key signature of one sharp (F#). The music features a mix of eighth and sixteenth notes, with some trills marked "tr". The first staff has a dynamic marking of *fp*. The second staff has a dynamic marking of *fp*. The section concludes with a double bar line and repeat signs.

TRIO.

TRIO. Violino 1 musical score, third section. The score consists of one staff of music in treble clef, 3/4 time signature. It begins with a treble clef and a key signature of two flats (Bb, Eb). The music features a mix of eighth and sixteenth notes, with some trills marked "tr". The section concludes with a double bar line and repeat signs.

VIOLINO 1.

M. D. C.

POCO ADAGIO.

pp

RONDO.
Allegro.

VIOLINO 1.

QUARTETT IX.

(Anno 1778.)

VIOLINO 1.

W. A. Mozart.

ADAGIO.

ALLEGRO ASSAI.

The Allegro Assai section, starting with a treble clef, a key signature of two flats, and a 3/4 time signature. The tempo is marked *sempre p* (piano). The section consists of ten staves of music. It features a variety of rhythmic patterns, including eighth and sixteenth notes, and is characterized by frequent trills (*tr*). Dynamics range from *f* (forte) to *p* (piano). The section concludes with a first ending bracket and a final *f* dynamic marking.

VIOLINO 1.

ADAGIO.

MENUETTO.

TRIO.

VIOLINO 1.

tr
M. D. C.

ANDANTE.
con Sordini.

f 1

tr *tr* *tr* *p*

p

f

tr *tr* *tr* *tr* *tr* *tr* *p*

f 1

p

tr *tr* *tr*

p

VIOLINO 1.

ALLEGRO ASSAI.

QUARTETT X.

(Anno 1773.)

VIOLINO 1.

ALLEGRO SPIRITOSO.

W. A. Mozart.

VIOLINO 1.

ADAGIO.

VIOLINO 1.

MENUETTO.

TRIO.

ALLEGRO ASSAI.

attacca il Menuetto subito.

VIOLINO 1.

QUARTETT XI.

(Anno 1773.)

VIOLINO 1.

W. A. Mozart.

ALLEGRO MA MOLTO MODERATO.

VIOLINO 1.

VIOLINO 1.

Violino 1 musical score, first section. The music is in G major and 4/4 time. It consists of eight staves of music. The first staff begins with a piano (*p*) dynamic and ends with a forte (*f*) dynamic. The second staff features a trill (*tr*) and a forte (*f*) dynamic. The third staff has a piano (*p*) dynamic. The fourth staff starts with a forte (*f*) dynamic and ends with a piano (*p*) dynamic. The fifth staff has a forte (*f*) dynamic and a trill (*tr*). The sixth staff ends with a piano (*p*) dynamic. The seventh staff has a forte (*f*) dynamic and a trill (*tr*). The eighth staff ends with a piano (*p*) dynamic.

MENUETTO.

MENUETTO. Violino 1 musical score, second section. The music is in B-flat major and 3/4 time. It consists of five staves of music. The first staff begins with a forte (*f*) dynamic and a trill (*tr*), and ends with a piano (*p*) dynamic. The second staff has a forte (*f*) dynamic. The third staff has a piano (*p*) dynamic and a forte (*f*) dynamic, and ends with a trill (*tr*). The fourth staff has a piano (*p*) dynamic and trills (*tr*). The fifth staff has a forte (*f*) dynamic and ends with a trill (*tr*).

VIOLINO 1.

TRIO.

FUGA.
Allegro.

QUARTETT XII.

(Dedié à J. Haydn. Anno 1782.)

W. A. Mozart.

ALLEGRO VIVACE ASSAI.

VIOLINO 1.

VIOLINO 1.

VIOLINO 1.

f *p* *f* *p*

fp *fp* *fp*

fp *p* *f*

p *p* *f* *p* *f* *p* *f* *p* *p dolce.*

cresc.

f

cresc. *cresc.*

f *p*

f *p* *f* *p* *fp* *f* *p* *p*

pp

5

MENUETTO.
Allegretto.

VIOLINO 1.

p *pf* *p* *f* *p* *f* *p* *f* *pp* *f* *p*

p *cresc.* *f* *p*

f *p*

p *f* *p* *f*

p *f* *p* *f*

f *p* *pp*

f *p* *p* *f* *f*

p *f* *p*

f *p*

f *p*

p *f* *tr* *tr* *f* *tr* *tr*

p *f* *tr* *tr*

p *cresc.* *f*

ANDANTE CANTABILE.

VIOLINO 1.

p *f* *p* *tr*

1 *cresc.* *f*

p *f* *p* *f* *p* *f*

tr

1 *p*

f

tr *p*

cresc. *sf* *decresc.* *p*

cresc. *f* *p* *f* *8* *3*

f *p*

cresc. *f* *tr* *p* *1*

VOLINO 1.

MOLTO ALLEGRO.

VIOLINO 1.

4
p

1
f

p *f* *p* *f* *p* *f*

11
p *f*

3
p *p dolce.*

semplice.

f

p 1

2
p

3
f

1
p

f

f

p *f* *p* *f* *p*

f

f

p

dolce.

semplice. *f*

decresc. *p*

1 4
p *cresc. f* *f*

p *tr*

QUARTETT XIII.

(Dedicé à J. Haydn. Anno 1788.)

ALLEGRO MODERATO.

VIOLINO 1.

W. A. Mozart.

sotto voce.

VIOLINO 1.

VIOLINO 1.

2.

cre - - - - - scen - - - - - do.

f *p* *tr* *tr* *f*

ANDANTE

p *tr* *mf* *cresc.* *p*

f *p* *p* *f* *p* *pp*

mf *p* *p* *mf* *p* *tr*

cresc. *f* *p* *mf* *p*

f *p* *p*

dolce. *cresc.* *p* *cresc.* *p*

cresc. *mf*

f *p* *cresc.* *p* *tr* *mf*

cresc. *p* *cresc.* *f* *p*

VIOLINO 1.

Violino 1 musical score, first system of five staves. The music is in 3/4 time with a key signature of one flat. The first staff begins with a piano (*p*) dynamic, followed by a forte (*f*) dynamic, then returns to piano (*p*), piano-piano (*pp*), and mezzo-forte (*mf*). The second staff includes trills (*tr*) and dynamics of piano (*p*) and mezzo-forte (*mf*). The third staff features a crescendo leading to forte (*f*), then piano (*p*) and mezzo-forte (*mf*). The fourth staff starts with forte (*f*), then piano (*p*), and ends with a crescendo to forte (*f*). The fifth staff begins with forte (*f*), then piano (*p*), and includes a *cresc.* marking.

MENUETTO.

Allegretto.

Violino 1 musical score, second system of four staves for the Menuetto. The music is in 3/4 time with a key signature of one flat. The first staff begins with a forte (*f*) dynamic. The second staff includes a piano (*p*) dynamic. The third staff features a forte (*f*) dynamic, then piano (*p*), piano-piano (*pp*), and forte (*f*). The fourth staff concludes the section with a double bar line.

TRIO.

sempre p

Violino 1 musical score, third system of two staves for the Trio. The music is in 3/4 time with a key signature of two sharps. The first staff begins with the instruction *sempre p* (piano) and continues with a steady eighth-note pattern. The second staff concludes the section with a double bar line.

VIOLINO 1.

ALLEGRETTO.
ma non troppo.

M. D. C.
senza replie.

QUARTETT XIV.

(Dedié à J. Haydn. Anno 1783.)

ALLEGRO MA NON TROPPO.

VIOLINO 1.

W. A. Mozart.

VIOLINO 1.

Articulations include accents, slurs, and trills (*tr*). A first ending bracket is present at the end of the eighth staff. The score concludes with a final piano (*p*) dynamic.

VIOLINO 1.

ANDANTE.
con moto.

VIOLINO 1.

MENUETTO.

VIOLINO 1.

Allegretto.

TRIO.

The Trio section consists of four staves of music. It begins with a treble clef, a key signature of two flats, and a 3/4 time signature. The dynamics range from *p* (piano) to *sf* (sforzando). The music features a variety of rhythmic patterns, including eighth and sixteenth notes, and rests. There are several first endings marked with a '1' and a repeat sign. The section concludes with a double bar line and repeat dots. The publisher's name 'M. D. C.' is visible at the bottom right of the page.

ALLEGRO VIVACE.

VIOLINO 1.

VIOLINO 1.

VIOLINO 1.

tr ten.
p

p

ral -

in Tempo.
len - - tan - - do. p

tr tr

1

1 2
pp f

QUARTETT XV.

(Dedié à J. Haydn. Anno 1784.)

ALLEGRO VIVACE ASSAI.

VIOLINO 1.

W. A. Mozart.

VIOLINO 1.

VIOLINO 1.

3

fp fp fp fp

p f fp

f p fp fp fp fp

5 fp fp fp fp

fp fp p f fp

f p tr f

p

1.

2.

f p f

p

f p f

f p cresc.

1 f p f

f

**MENUETTO.
MODERATO.**

VIOLINO 1.

f *tr* *sf* *sf* *sf* *p*

f *tr* *sf* *sf* *sf*

TRIO.

sempre p *tr* *tr* *tr* *tr*

f *p* *sf* *p* *sf* *sf* *p*

cresc. *p*

f *p* *sf* *p* *sf* *p* *sf* *p* *M. D. C.*

ADAGIO.

p *sf* *p* *cresc.* *f* *p* *cresc.* *p* *sf* *p*

cresc. *p* *cresc.*

p *cresc.* *f* *p*

f *p*

p

VIOLINO 1.

ALLEGRO ASSAI.

VIOLINO 1.

VIOLINO 1.

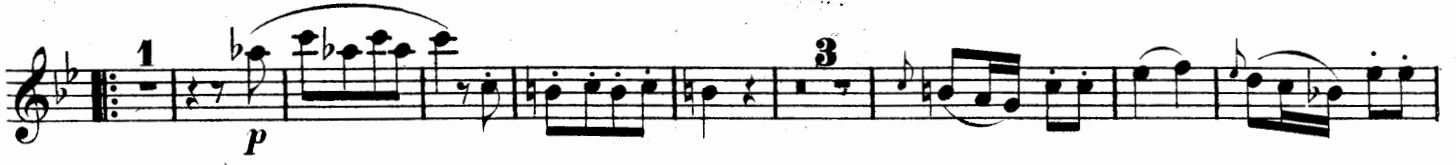

VIOLINO 1.

QUARTETT XVI.

(Dedicé à J Haydn Anno 1785)

VIOLINO 1.

ALLEGRO.

W. A. Mozart.

VIOLINO 1.

VIOLINO 1.

ANDANTE.

VIOLINO 1.

- Staff 1: *p* (piano), *fp* (fortissimo piano).
- Staff 2: *fp*, *f* (forte), *p* (piano), *f*, *tr* (trill), 1., 2. (first and second endings).
- Staff 3: *p*, *p cresc.* (piano crescendo), *ff* (fortissimo), *p*.
- Staff 4: *cresc.* (crescendo).
- Staff 5: *f*, *p*, *p*.
- Staff 6: *f*.
- Staff 7: *p*, *tr*, *f*.
- Staff 8: *p*, *f*.
- Staff 9: *p*.
- Staff 10: *tr*, *f*.
- Staff 11: *p*.

VIOLINO 1.

- Staff 1: *sf*
- Staff 2: *f*, *p*
- Staff 3: *p*
- Staff 4: *f*
- Staff 5: *tr*, *1.*, *2.*, *p*, *f*, *p*
- Staff 6: *cresc.*, *f calando.*
- Staff 7: *p*
- Staff 8: *f*, *p*, *cresc.*, *f*
- Staff 9: *p*, *f*
- Staff 10: *p*

VIOLINO 1.

MENUETTO.

f p f p p f
p p f
p p p
f p f
p p f
p p f

TRIO.

p cresc. f p cresc. p
f
calando. p cresc. p cresc. f
p cresc. f p f p M.D.C.
p cresc. f p f p M.D.C.

ALLEGRO NON TROPPO.

p
f
f

VIOLINO 1.

VIOLINO 1.

- Staff 1: *sf*, *p*, *sf*, *p*, *f*, *p*
- Staff 2: *p*, first ending (1), second ending (2)
- Staff 3: *cresc.*, *f*, *decresc.*
- Staff 4: *p*, *sfp*, *f*
- Staff 5: *p*, *tr*
- Staff 6: first ending (1), second ending (2), *p*
- Staff 7: *p*
- Staff 8: *f*
- Staff 9: *p*
- Staff 10: *pp*

QUARTETT XVII.

(Dedicé à J. Haydn Anno 1785)

VIOLINO 1.

W. A. Mozart.

ADAGIO.

1 *p cresc. f p cresc. f p cresc. f*

ALLEGRO.

p sf p sf p cresc. p
f p cresc. f
p f p
f p f p
cresc.
p f p
f p f
p
cresc. f p
f p f
p
cresc. f p cresc.

VOLINO 1.

VIOLINO 1.

VIOLINO 1.

ANDANTE CANTABILE.

VIOLINO 1.

MENUETTO. Allegretto.

TRIO.

The Trio section, staves 9 through 13. The ninth staff starts with *p* and *f*. The tenth staff has a *f* and *p*. The eleventh staff begins with *f* and *p*. The twelfth staff has a *f* and *p*. The thirteenth staff ends with a *f* and *p*.

M. D. C.

ALLEGRO MOLTO.

VIOLINO 1.

VIOLINO 1.

VIOLINO 1.

QUARTETT XVIII.

(Anno . 1786)

VIOLINO 1.

W. A. Mozart.

ALLEGRETTO.

VIOLINO 1.

f

p

cresc. f

calando.

p

cresc. calando. p

f

p f p f

p f p cresc. f p

cresc. f p

tr 3 dolce.

p sf p

cresc. poco

a poco f p cresc. poco a

VIOLINO 1.

MENUETTO.
Allegretto.

Section titled "MENUETTO. Allegretto." in 3/4 time. It consists of three staves of music. The first staff begins with a treble clef, a key signature of one sharp (F#), and a 3/4 time signature. The music is in a more moderate tempo. Dynamic markings include *f*, *p*, *f*, and *p*. The second and third staves continue the piece with similar dynamics.

TRIO.

Section titled "TRIO." in 3/4 time. It consists of four staves of music. The first staff begins with a treble clef, a key signature of one sharp (F#), and a 3/4 time signature. The music features trills and dynamic markings *f* and *p*. The second and third staves continue with *sf* and *p* dynamics. The fourth staff includes a *cresc.* marking and ends with a *sf* dynamic. The section concludes with first and second endings, marked with *1.* and *2.*, and a *M. D. C. dal segno.* instruction.

VIOLINO 1.

ADAGIO.

VIOLINO 1.

- Staff 1: *p*, *cresc.*, *f*, *p*
- Staff 2: *f*, *p*, *p*, *cresc.*
- Staff 3: *tr*, *f*, *p*, *cresc.*, *f*
- Staff 4: *p*, *fp*
- Staff 5: *cresc.*, *f*, *p*, *cresc.*
- Staff 6: *tr*, *f*, *p*, *f*, *p*
- Staff 7: *f*, *p*, *f*, *p*
- Staff 8: *cresc.*, *f*, *p*, *cresc.*, *tr*
- Staff 9: *f*, *ff*, *p*, *ff.*, *p*
- Staff 10: *cresc.*, *f*, *p*, *cresc.*, *f*
- Staff 11: *p*, *cresc.*, *f*, *p*, *tr*
- Staff 12: *f*, *p*, *pp*

VIOLINO 1.

ALLEGRO.

VIOLINO 1.

VIOLINO 1.

- Staff 1: *p*
- Staff 2: *f*, *p*, *f*, *p*
- Staff 3: *f*, *p*, *f*, *p*
- Staff 4: *p*, *f*, *p*, *f*
- Staff 5: *p*, *cresc.*, *f*, *p*
- Staff 6: *cresc.*
- Staff 7: *f*, *p*, *f*, *p*
- Staff 8: *f*, *p*, *f*, *p*
- Staff 9: *f*, *p*
- Staff 10: *f*, *p*, *tr.*, *f*

QUARTETT XIX.

(SERENATA.)

(Anno 1787.)

VIOLINO 1.

W. A. Mozart.

ALLEGRO.

VIOLINO 1.

VIOLINO 1.

ROMANZE.

Andante.

Eleventh musical staff, treble clef, continuing the Romanze section with a forte (*f*) dynamic.

Twelfth musical staff, treble clef, continuing the Romanze section with a forte (*f*) dynamic.

VIOLINO I.

MENUETTO.
Allegretto.

TRIO.

Eleventh staff of music, starting the Trio section with a dynamic marking of *sotto voce.* and a key signature change to two sharps.

VIOLINO 1.

A single staff of musical notation continuing the melodic line with slurs and a double bar line with repeat dots.

RONDO.
Allegro:

M.D.C.

A single staff of musical notation starting with a treble clef, a key signature of one sharp (F#), and a common time signature (C). It begins with a dynamic marking of *p* and contains eighth notes with slurs and accents.

A single staff of musical notation with first and second endings. It starts with a dynamic marking of *f* and features slurs and accents.

A single staff of musical notation with slurs and accents, featuring dynamic markings of *sf* and *p*.

A single staff of musical notation with slurs and accents, featuring dynamic markings of *f* and *p*.

A single staff of musical notation with slurs and accents.

A single staff of musical notation with slurs and accents, featuring dynamic markings of *f* and *p*.

A single staff of musical notation with slurs and accents, featuring a dynamic marking of *f*.

A single staff of musical notation with slurs and accents, featuring a dynamic marking of *p* and a first ending. It concludes with a double bar line and repeat dots.

Dal Segno

VIOLINO 1.

2.

p

f

sf p *sf p*

f

p

f *p*

dr *f*

dr

f

CODA.

QUARTETT XX.

(Anno 1788.)

VIOLINO 1.

W.A. Mozart.

ADAGIO.

The Adagio section consists of six staves of music. The first staff begins with a treble clef, a key signature of two flats (B-flat and E-flat), and a 3/4 time signature. It starts with a dynamic marking of *f stacc.* and includes a trill (*tr*) on the final note. The second staff begins with a dynamic marking of *f* and includes a first ending bracket (*1*) and a dynamic marking of *p*. The third staff ends with a dynamic marking of *f stacc.* The fourth staff begins with a dynamic marking of *p* and includes a second ending bracket (*2*). The fifth staff begins with a dynamic marking of *f* and includes a second ending bracket (*2*) and a dynamic marking of *p*. The sixth staff ends with a dynamic marking of *attacca.*

FUGA.
Allegro.

The Fuga section consists of six staves of music. The first staff begins with a treble clef, a key signature of two flats, and a 3/4 time signature. It starts with a dynamic marking of *f* and includes a first ending bracket (*9*). The second staff includes trills (*tr*) on several notes. The third, fourth, and fifth staves continue the fugue with various melodic lines. The sixth staff begins with a dynamic marking of *f* and includes a first ending bracket (*1*).

VIOLINO 1.

QUARTETT XXI.

(Dedié au Roi de Prusse. Anno 1789.)

ALLEGRETTO.

VIOLINO I.

W.A. Mozart.

VIOLINO 1.

VIOLINO 1.

1

ANDANTE.

sotto voce.

cresc. **f** *p*

cresc.

f *p*

cresc. *p*

2

dolce.

MENUETTO.

VIOLINO 1.

Allegretto.

TRIO.

M. D. C.
senza replica.

ALLEGRETTO.

VIOLINO 1.

8 *f* *sf*

p *sf* *p* *sf*

9 2 9 1 *p*

tr 1 *tr* *mfp* *mfp*

mfp *mfp* *mfp* *f*

1 *tr* *p* *tr* *tr* *tr*

f *sf*

p *sf* *p*

sf *sf*

1

-114-
VIOLINO 1.

QUARTETT XXII.

(Dedié au Roi de Prusse. ANNO 1790.)

VIOLINO 1.

W. A. Mozart.

ALLEGRO.

VIOLINO 1.

VIOLINO 1.

LARGHETTO.

8 *sotto voce.* *mf*

mf

f *p* 1

9 *sotto voce.*

mf

f *f* *f* *p* *f*

p *f* *p*

f *p* *f*

p *f* *p*

MENUETTO.
Moderato.

VIOLINO 1.

f *p* *f* *p* *f* *p* *f* *p* *f* *p* *f* *p*

TRIO. *p* *cresc.* *p* *f* *p* *f* *p* *f* *cresc.* *f* *p*

VIOLINO 1.

crese.

f *p* *M. D. C.*

ALLEGRO ASSAI.

f *p* *f* *p* *crese.*

f *p* *f* *p* *f* *p*

sf *p* *f*

sf *sf* *sf* *f* *p*

sf *sf* *sf* *sf* *f*

p

f *p*

VIOLINO 1.

QUARTETT XXIII.

(Dedié au Roi de Prusse. Anno 1790.)

ALLEGRO MODERATO.

VIOLINO 1.

W. A. Mozart.

VIOLINO 1.

VIOLINO 1.

ALLEGRETTO.

VIOLINO 1.

f p
cresc. *f tr p*
8

MENUETTO.
Allegretto.

p *f*
tr *f*
p *cresc.* *f*

TRIO.

p *f* *p*
3

M. D. C.

ALLEGRO.

VIOLINO 1.

VIOLINO 1.

VIOLINO 1.

tr p f p 1

p f

p

4

tr

tr tr tr tr f

p 2

VIOLINO 1.

QUARTETT XXIV.

FLAUTO.

ALLEGRO.

W. A. Mozart.

FLAUTO.

FLAUTO.

f *tr* *tr*

ANDANTINO.

p *f* *p* *cresc.* *f* *p* *f* *tr* *f* *p* *fp* *fp* *fp* *p* *f* *p*

FLAUTO.

ADAGIO.

ALLEGRO.

QUARTETT XXV.

(Anno 1777.)

FLAUTO.

W. A. Mozart.

ALLEGRO.

FLAUTO.

- Staff 1: *f*, *p*, *p*, *p*
- Staff 2: *p*
- Staff 3: *f*, *p*
- Staff 4: *f*
- Staff 5: *p*
- Staff 6: *cresc.*
- Staff 7: *p*
- Staff 8: *cresc.*, *f*
- Staff 9: *fp*, *p*, *fp*, *p*
- Staff 10: *f*, *f*
- Staff 11: *p*, *p*
- Staff 12: *p*, *f*

ANDANTE.

FLAUTO.

Tempo di MENUETTO.

FLAUTO.

QUARTETT XXVI.

(Anno 1778.)

FLAUTO.

W. A. Mozart.

ANDANTINO.

FLAUTO .

MENUETTO .

TRIO .

FLAUTO.

dolce
1. 2.
M.D.C.

RONDO.
Allegretto grazioso.

p *pp*

f *p* 4 3

p

1 2 2
f *p*

f

p *cresc.*

f *p* *pp*

3 4
f

p

f

p *f*

tr *p*

cresc. *f* *p*

pp *f*

p

p *f*

f

p *f*

QUARTETT XXVII.

(Anno 1784.)

OBOE.

W. A. Mozart.

ALLEGRO.

f

P poco a poco cresc. f p

tr fp fp fp

f p f p f marcando. p

f

p tr tr tr tr

fp fp fp fp f

p f p f

p cresc. f sfp sfp

ADAGIO.

3 p

f dol.

cresc. f p f p

1

f *p*

f *p* *tr*

f *p* *pp*

RONDO.
Allegro.

p

4 *p* *f*

f

dol. *mf*

decrease.

p

f *p* *f* *dol.* *tr*

cresc. *f*

manc. *p*

4 *p* *f* 6

dol. *f* *p*

tr *f* *tr*

f *p*

f *p*

f *4* *p*

f *3* *mf*

marc.

f *tr*

dol.

p *p*