Tenor 1
Tr A T T B

Fantasia à 5 Meyer No. 37

Ohime la gioia e breve
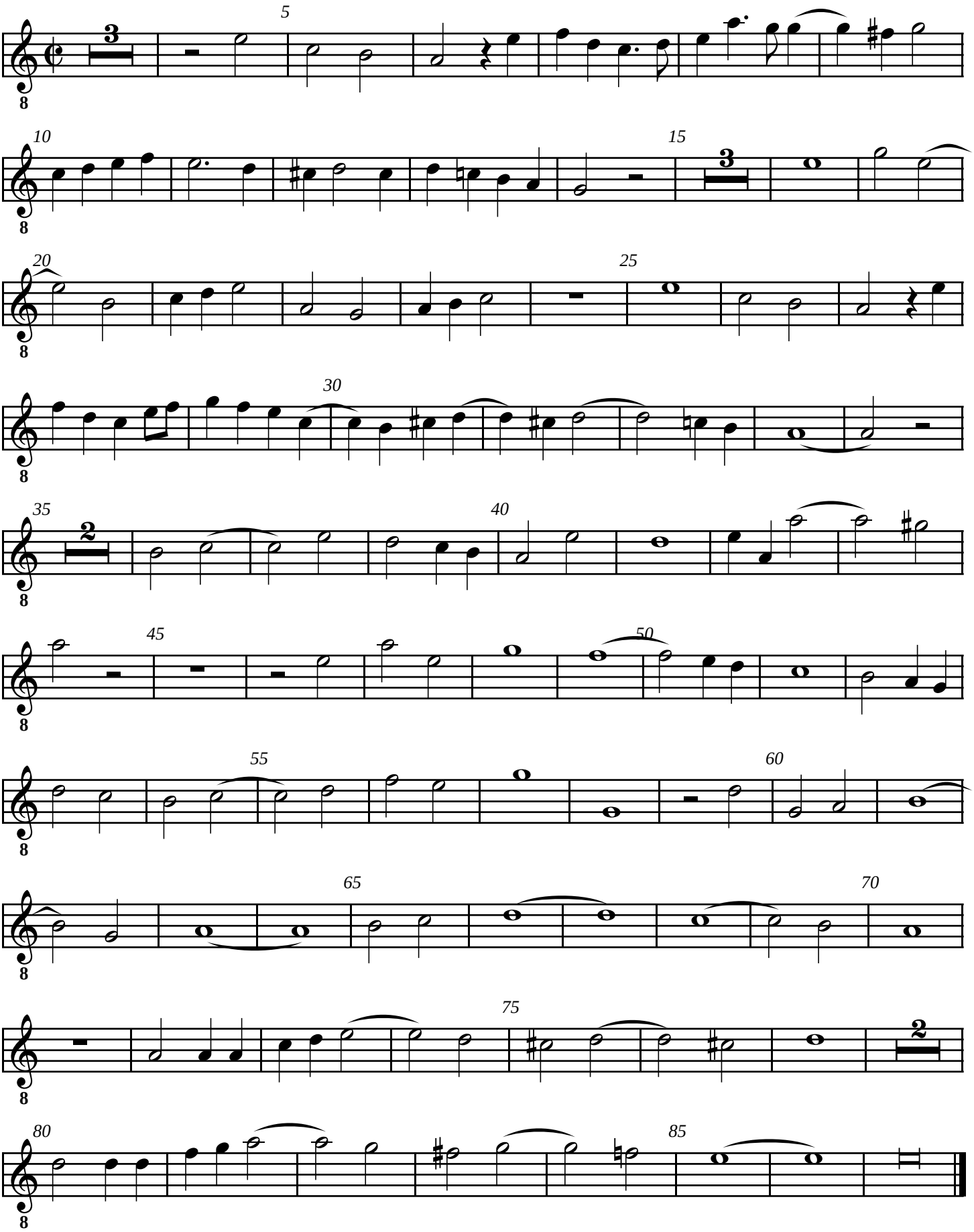
Giovanni Coperario
VdGS# 35