

No 29 *Sinfonia Quarta*

128
127

10

Grave

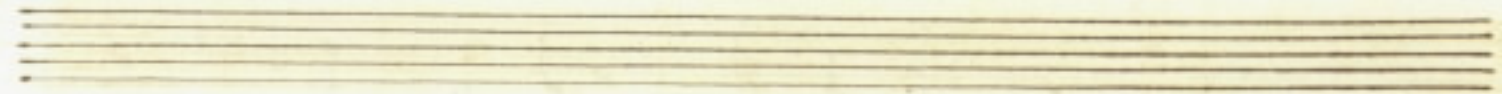

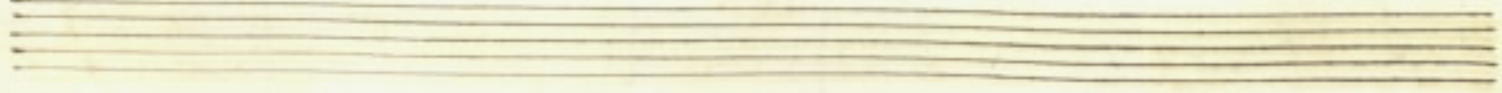

129
128

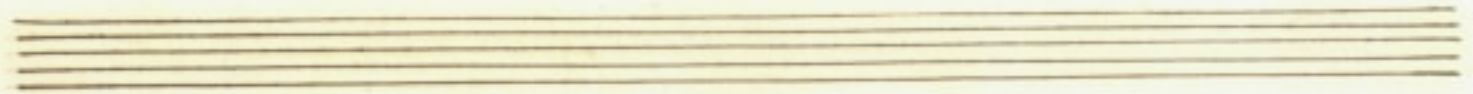

130
129

+

frettolo so il Sole e con

fiamme brillanti il suo Carro stellato

piu' riunge uo al mare il'

piero Arturo e la notte Vere

na l'ombre fugando a' fias cole di

sulle mostravasi a mortal fra le piu bel-

soffegante nel viso sor-

vea tutta ridente dal letto pastorale la bianca

vea e con raggio lucente nelle porpore

sue mostrava amore quanto fiamme ascondeo per

un pastore et era il tempo ap=

punto che nel grembo de fiori xingouenita

L'anno per le gioie de Cori Guan

il uago Galiso posando il fianco af

flitto ai pie d'un Sasso dal di cui mello in-

ciso *Marmorando* scorta fontana al-

gente) *sforzando* i suoi *Martiri* in

lacrime e *Sospiri* solo fra molti orrori

mentre di tutti *s'asconde* pianti e sospi-

ri pianti e sospiri con fondea con l'on

43

de e l'humidette guancie di perle lacri

mofo che dal cor distillava il suo do

ore ter - cea tutto pietà tercea

tutto pietà spietà to A -

mo - re) Stanche al fin le sue membra dal

Lampo raggia - rarsi in seno all' Erbe Martire Sol d' A =

more *fissando i lumi al Cielo* *Largo* *Così con l'au-*

re el ven-to *sfoga - uo* *si - gnòzando il*

Suo tormen -

to *così con l'au-re el ven-*

to sfoga — uo si — gnò ³³ andò il suo tormen —

to.

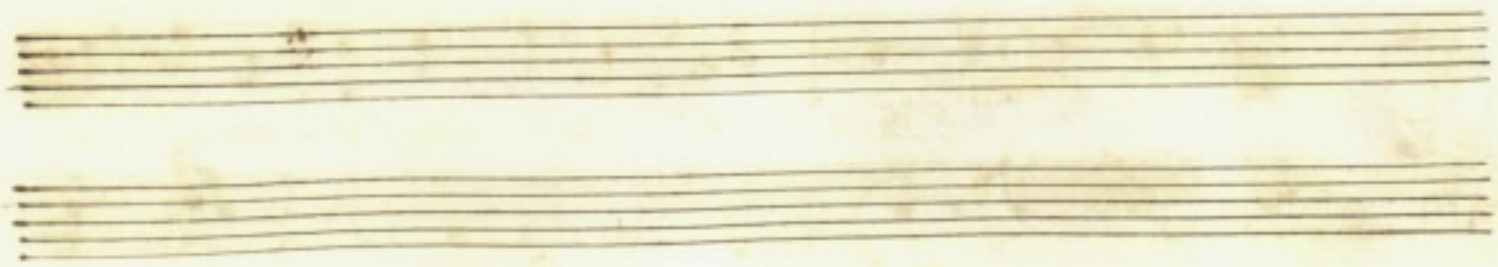

del-la luce ma-jon - de - te

Ch'it Chia - rore *del-la*

Se pur sete del dolore) fido amiche)

borchi' desio deh piange)

mi - o al pianto

mi-o

Sa-rilla Anima mia pioia dell' mie'

pere lo ten uai moriro Ca-ro Ca-

romio be-me deh piangete pur meco

a si dare nouello per pietà uelò chiedo a-

Aria

freche brine che pietose

raulli-

uatei queste rose e baciato

e baciato il lembo ai fior e ba-

ciate il lembo ai fior

date i pelli - dette trasformate in sacri-

mette sul piangete sul piangete al mio do -

lor al mio do - lor al mio do -

For deh cadete e palli - dette trasfor -

mate in lacrimette trasformato in lacri -

mette sol piangete sol piangete al mio do -

lor sol piangete al mio dolor.

Sreche brine che pietose

rauiuato

queste rose e baciato

e baciato il lembo ai fior

Pianto insensate i Fide che ai pennub' con-

tor fermate il volo al dolor che m'uc-

cide stella — te sol di mirra ha-

mor nel suolo et hor che parte Purilla'

Meco tutte piangete il perduto diletto

quando lieta e ridente al raggio del dell

adorato viso solean quivi recarci il

paradi — so.

Andante

amato bene amato be-

ne se rigido

Ba *amato* *bene a-*

mato *be-ne a-mato*

amato be- ne

Ma' voi oc- chi dolenti di-temi

che farete quando priu- sarete

147
146

dele bellezze sue sempre ricenti ab daliso infe-

lice intendi il tuo destino Sai ciò che

vuole amore ch'arda in fiamme di dubbio e pian-

ga e pianga il Core ch'arda in fiamme di

Dusto e pian - ge il Core Sarda in fiamme di

Dusto e pianga e pianga pianga il Co-

re e pianga il

Sopa

Aria

On — de bel — le

On — de bel — le che pietose

queſti prabi rinfreſ-

ca te

e i doloro — se i doloro —

se con lugubre *(Mormorio)*

151
150

Con lagubre Mormorio Mormo -

rio deh piance

miei luce adorata per che la mia speranza e'

disperata ma uanne paz felice

dove si guida il fato sur la mia

e se fortuna ria non dal cor ma dagli occhi

allontana il mio bene benchè me senta peno

godo del tuo gioire e bramo solo per

stabilir l'amore che di me rimembranza

habbi nel core de uanne uanne

lieto mio bene che sempre fido amante io t'accompagne

ro' col pianto mio *largo* f'urilla anima

mia a - nima mia

rilla Addio

Grave
Nonca più dir Taliso ma punto d'impro-

viso dall'imenso dolore

Adde scemuto in-di lo pian —

se Amo — re