8 _ 1240

Mf
40

6

Fantaisies

brillantes

SUR DES

MÉLODIES

favorites

BIBLIOTECA NACIONAL

pour six mains SUR un seul Piano

PAR

CH. CZERNY

AV.

1. Sur des Airs de Mozart.
2. d° Ecossais.
3. d° Irlandais.
4. Sur des Airs Anglais.
5. d° de Donizetti.
6. d° de Handel.

Op: 741. Chaque: 9f

N° 5

PARIS, chez S. RICHAULT, Editeur, Boulevart Poissonnière, N° 26 au 1er
Londres, R. Cocks et Cie. 5417. R. Mayence, B. Schott.

N
40

6 Fantaisies

brillantes

SUR DES

MÉLODIES

favorites

pour six mains SUR un seul Piano

PAR

CH. CZERNY

AV

1. *Sur des Airs de Mozart.*
2. *d° Ecossais.*
3. *d° Irlandais.*
4. *Sur des Airs Anglais.*
5. *d° de Donizetti.*
6. *d° de Handel.*

Op: 741. *Chaque: 9f.*

N°. ___

PARIS, chez **S. RICHAULT**, *Editeur, Boulevart Poissonnière, N° 26 au 1er*
Londres, R. Cocks et Cie *5417. R.* *Mayence, B. Schott.*

BIBLIOTECA NACIONAL

Mp
402

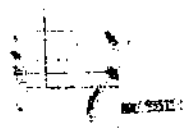

3.me PARTIE.

FANTAISIE sur des airs des Operas de Donizetti par C: Czerny Op: 741.

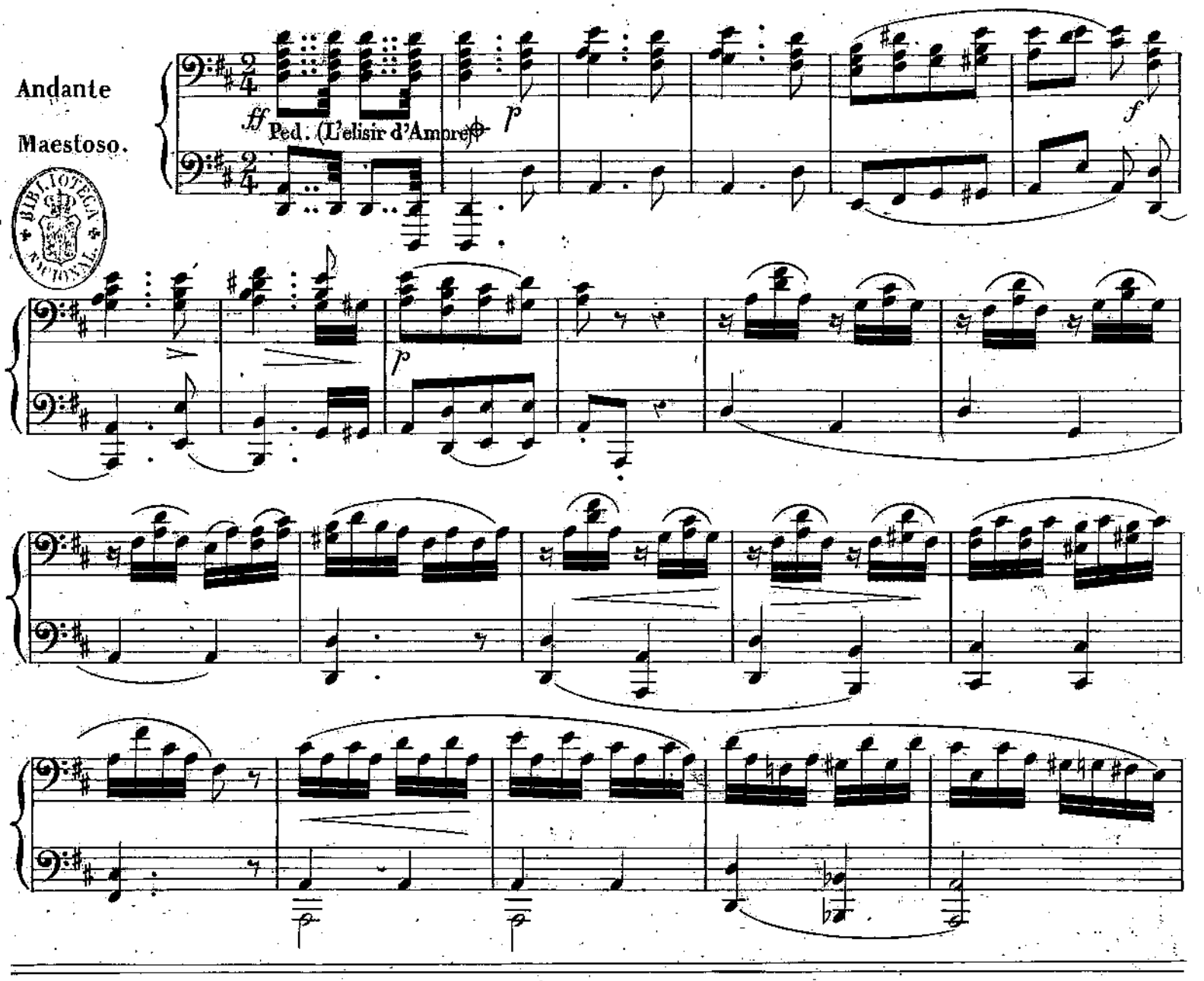

BIBLIOTECA NACIONAL

2.de PARTIE.

FANTAISIE sur des airs des Operas de Donizetti par C: Czerny Op: 741.

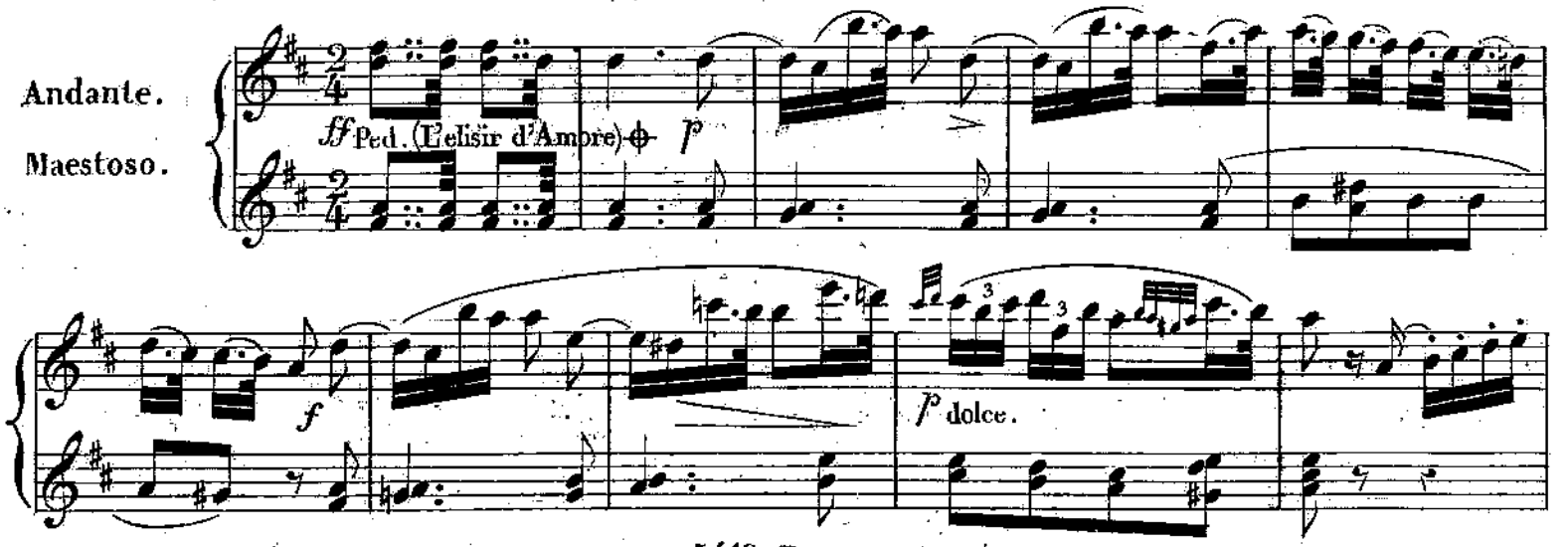

1.re PARTIE.

FANTAISIE sur des airs des Operas de Donizetti par C. Czerny Op. 741.

Andante.

Maestoso.

ff (L'elisir d'Amore)

Ped.

1 2 3

f

8va

p dolce.

espressivo.

espressivo.

2.de PARTIE.

3.me PARTIE.

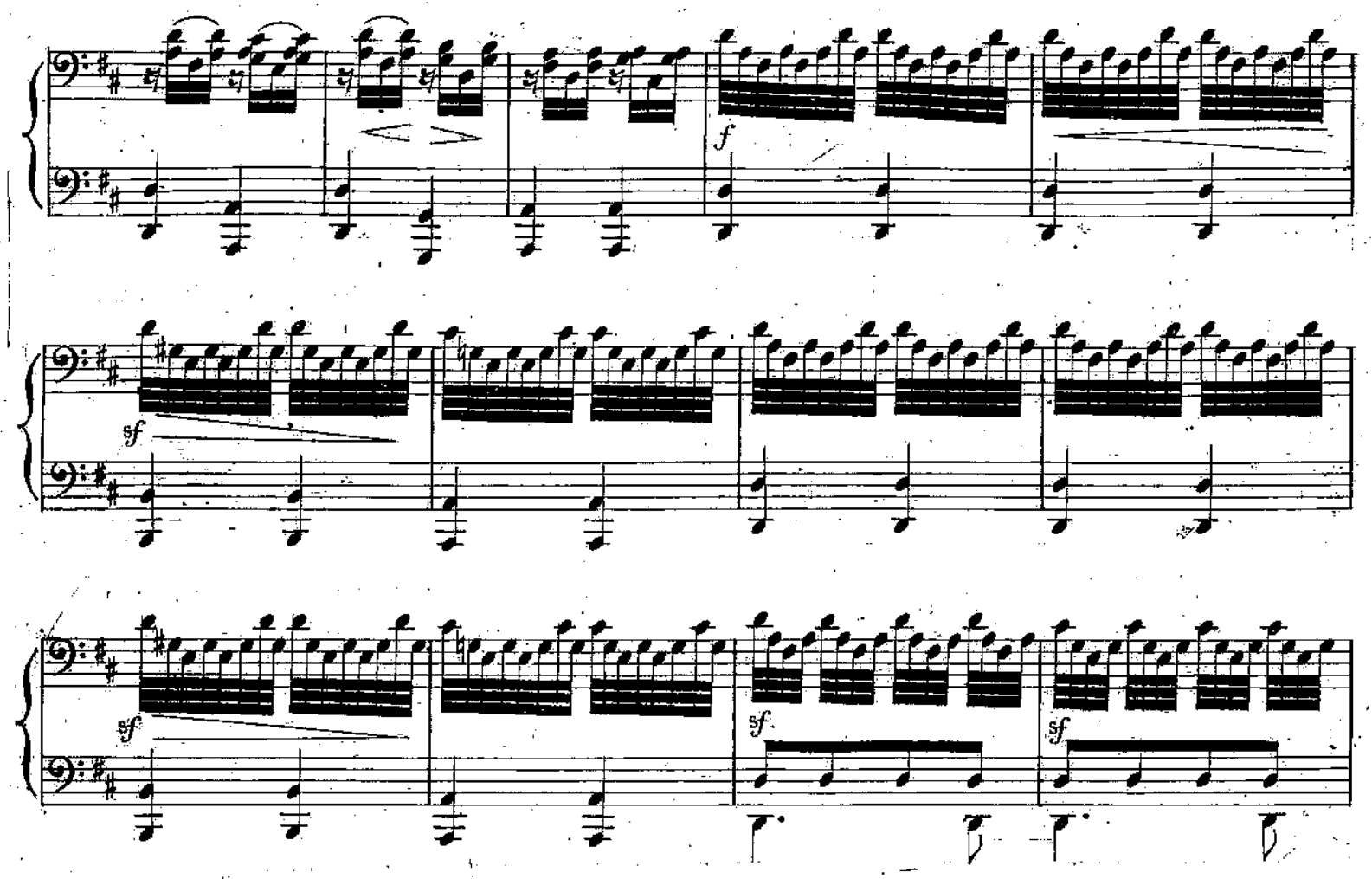

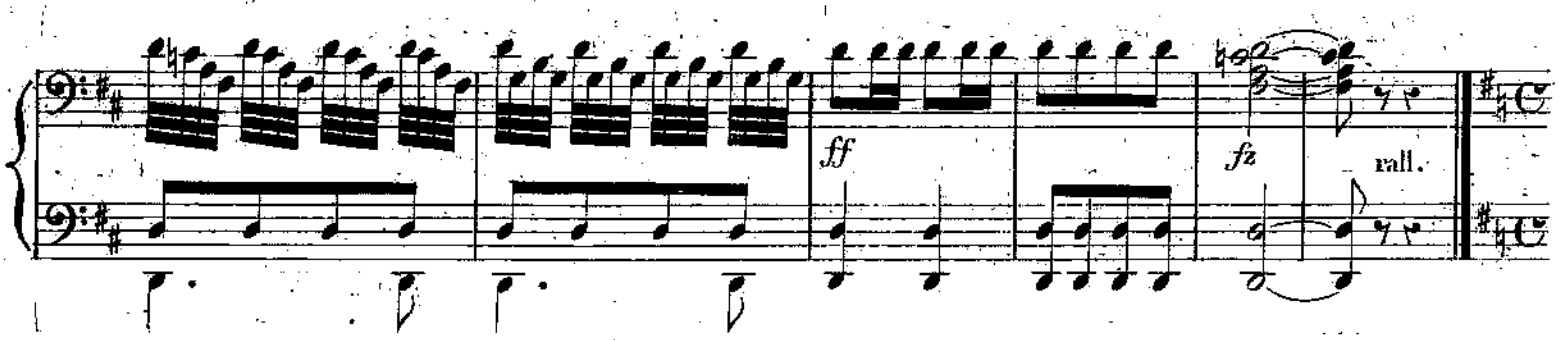

2.de PARTIE.

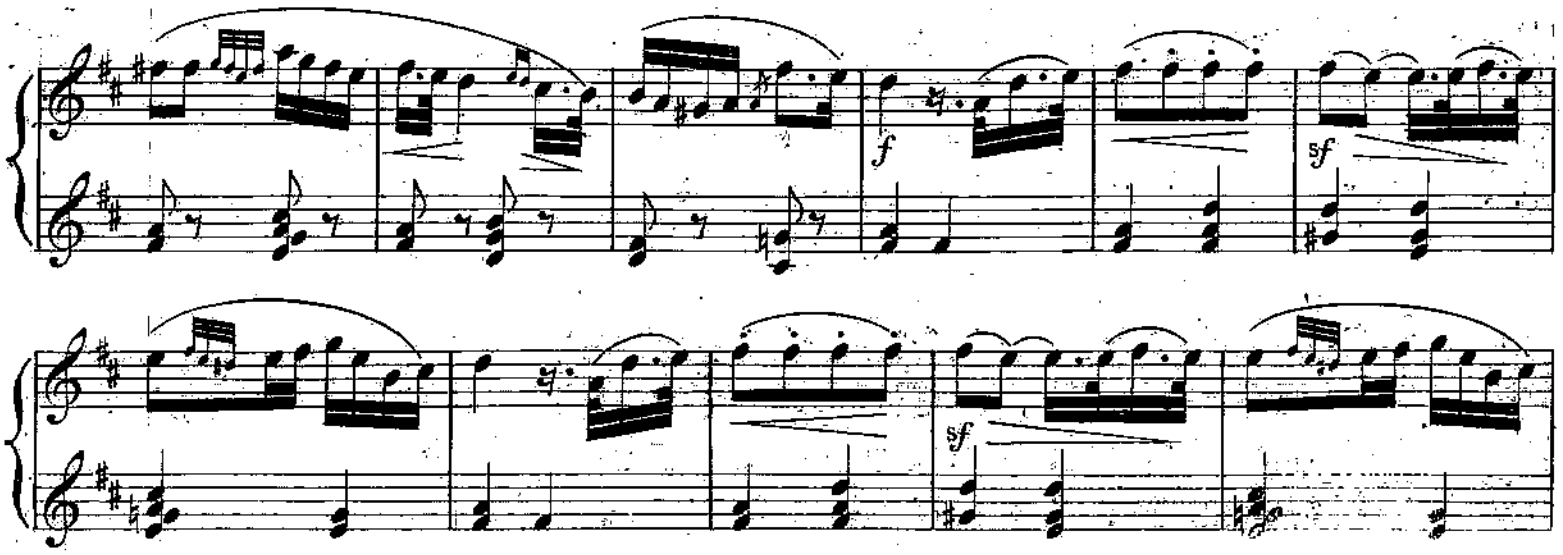

1.re PARTIE.

8va

f

8va

f

8va

sf *sf*

8a

ff *fz* dim. rall.

2.de PARTIE.

sf *sf*

ff *fz* dim. rall.

(Parisina)

3.me PARTIE.

All.o moderato.

p

cres.

f

p dolce.

cres.

f

p

f

sf sf

p leggierm.

2.de PARTIE.

All.o moderato.

p dolce. (Parisina)

cres.

f

p dolce.

1.re PARTIE.

Allegro moderato. (Parisina)

8va

1 2 3 4 5 6 7 8 9 10 11

p dolce.

8va

cres. sf p

8va

f sf

8va

2.de PARTIE.

cres. f sf p

f sf p

3.me PARTIE

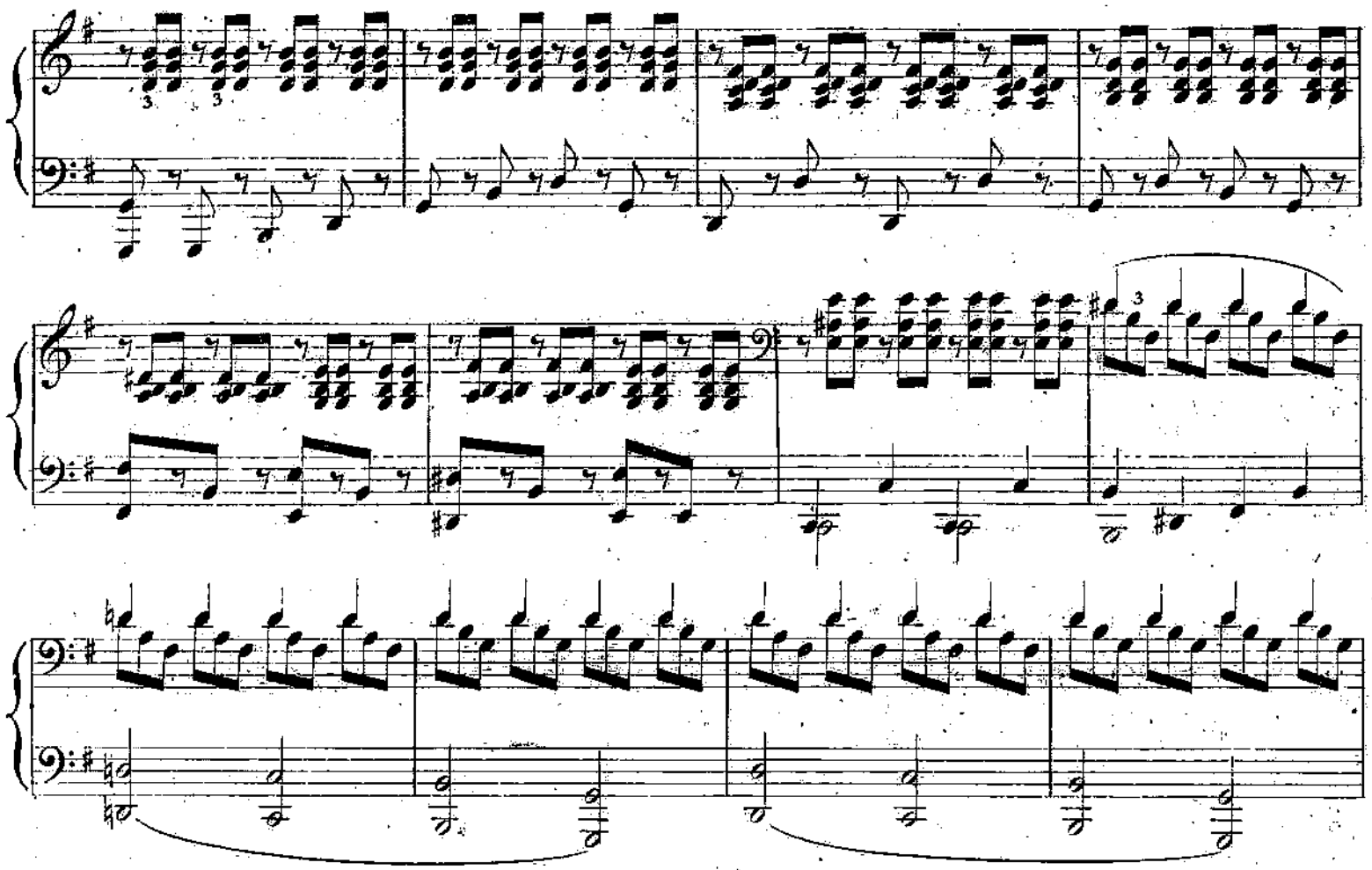

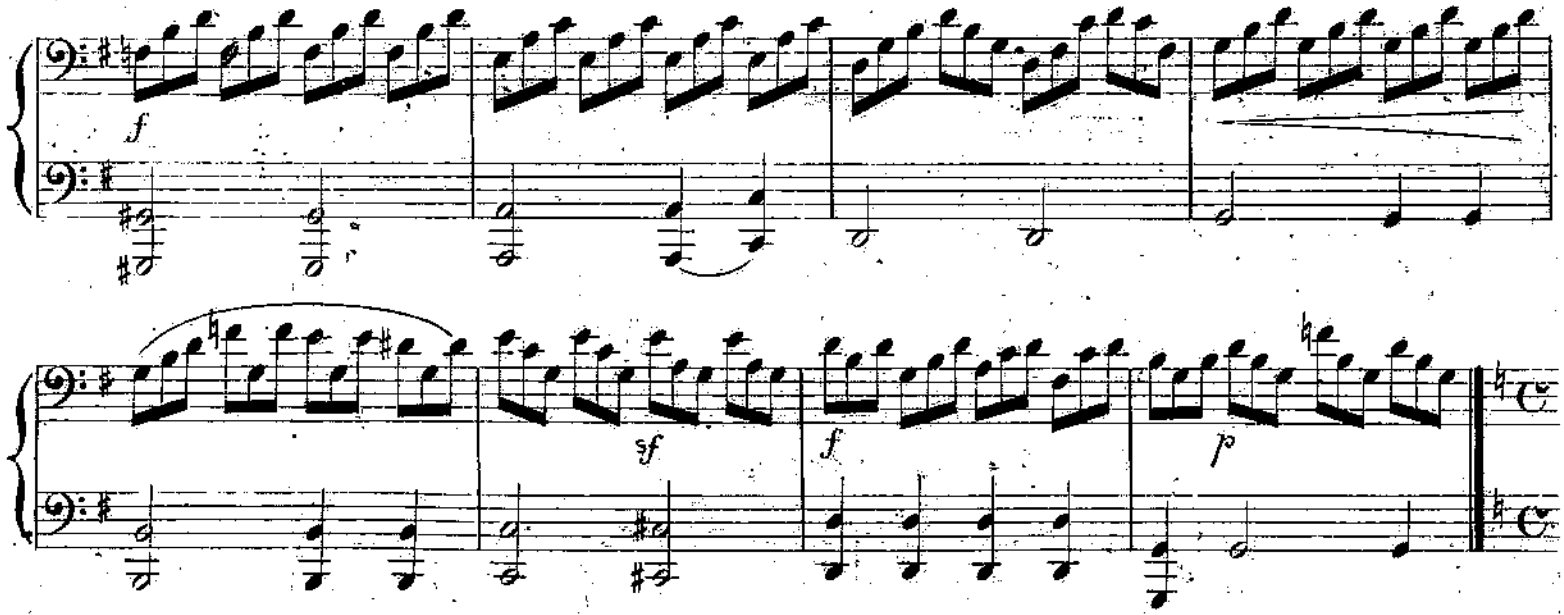

2.de PARTIE.

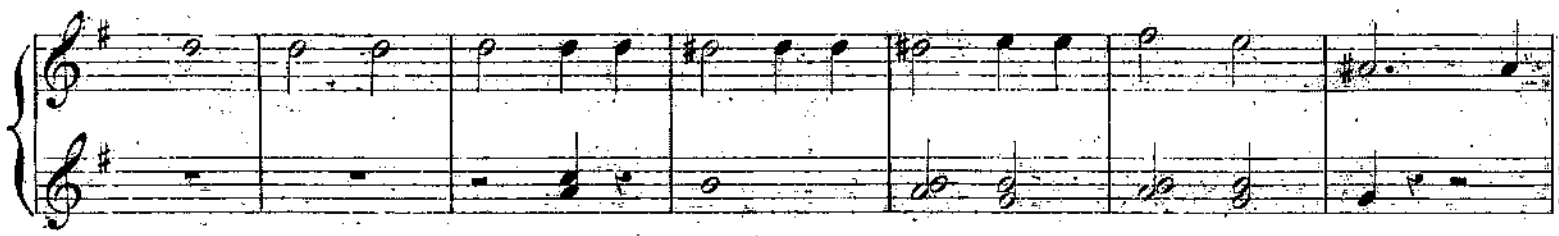

1.re PARTIE.

8va

8va

dolce.

8va

5f

8va

tr

sf

sf

f

2.de PARTIE.

sf

8va

sf

f

p

3.me PARTIE.

(Il Furioso)

cres.

f *p*

2.de PARTIE.

8va

(Il Furioso)

8va loco.

cres.

1.re PARTIE.

(Il Furioso)

8a

1 2 3 *p* 1 2

8a

8a

cres.

8a

f 1 2 3 *p*

8a

tr

2.de PARTIE.

f *p*

3.me PARTIE.

cres.

sf sf f

Allegro vivace.

sf (L'elisir d'Amore) p dolce.

f p dolce.

2.de PARTIE.

cres.

f

8va

cres.

8va

Allegro vivace.
(L'elisir d'Amore.)

f 1 1 2 3 4 5 6 7 8

8va

sf sf p dolce.

2.de PARTIE.

(L'Elisir d'Amore.)

fz Allegro vivace. p dolce.

f sf p dolce.

3.me PARTIE.

cres.

f

fz

sf

fz

sf

ff

fp

cres.

2.de PARTIE.

cres.

f

sf

1.re PARTIE.

8va

1 2 3 4 5 6 7 *f*

8va

sf *sf* *sf* *tr* *sf*

8va

tr *sf* *sf* *sf* *sf* *sf* *ff*

8va

p cres.

2.de PARTIE.

sf *sf* *sf*

sf *sf* *ff* 1 2 3 4

3.me PARTIE.

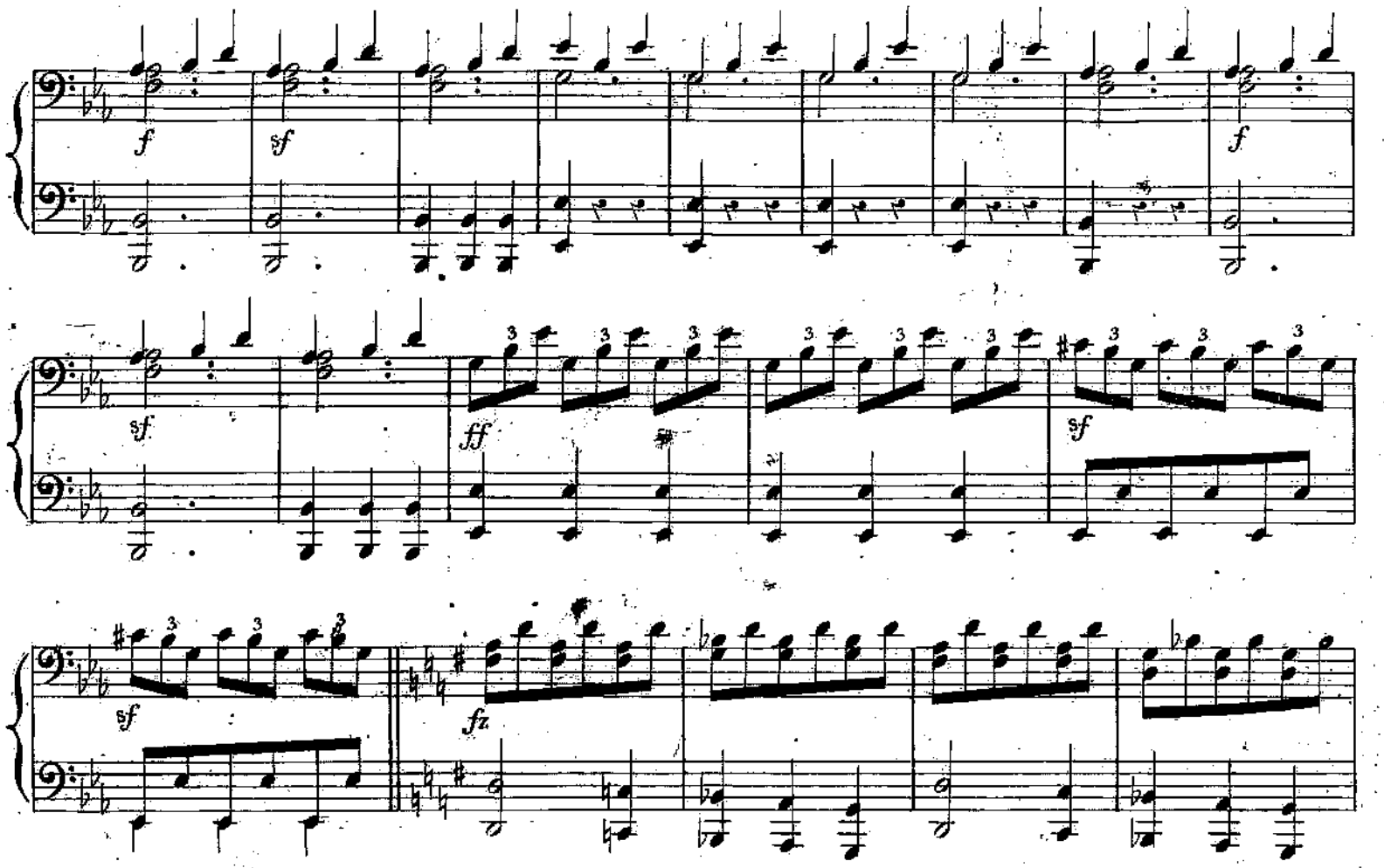

2.de PARTIE.

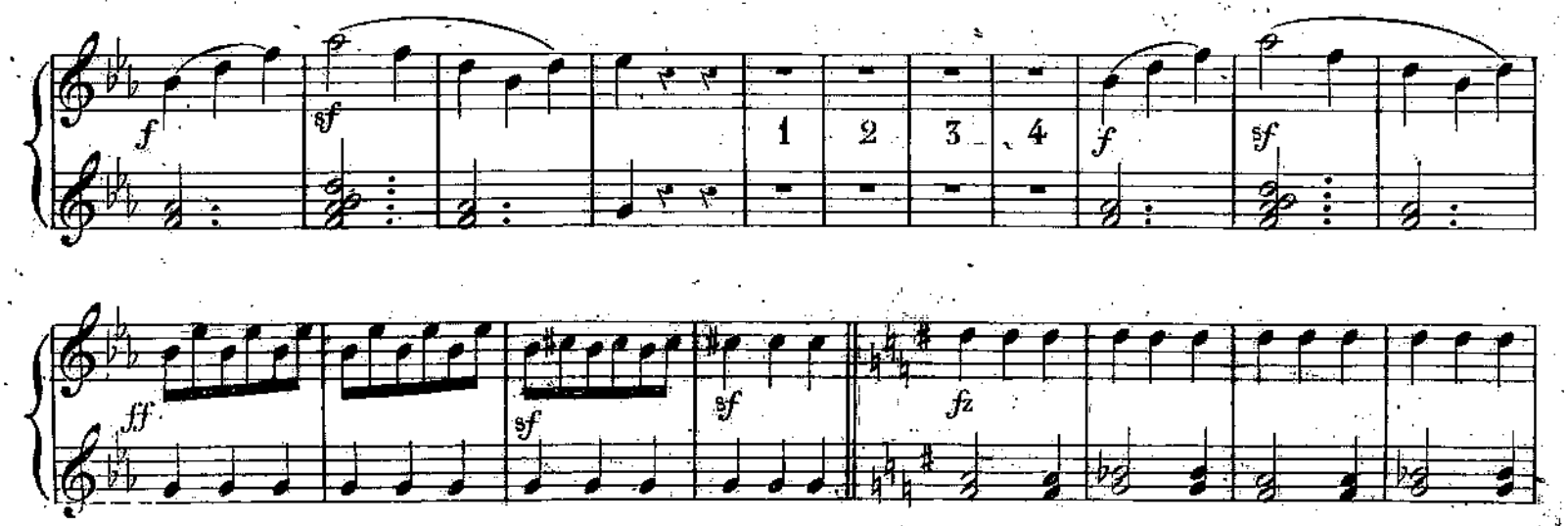

8a

f

8a

f

8a

ff sf sf fz

8a

ff Ped.

8a

p rallent.

2.de PARTIE.

ff Ped.

1 2 3

rall.

3.me PARTIE.

Moderato. (Ugo Conte de Parigi)

p

cres.

f

sp (Torquato Tasso)

p

2.de PARTIE.

Moderato. (Ugo Conte de Parigi)

1 2 3 4 5 6 7 8 9 10 11

p cres. f

1.re PARTIE.

Moderato.

p (Ugo Conte de Parigi)

p

cres.

8va

(Torquato Tasso.)

1 2 3

8va

p dolce.

1

2.de PARTIE.

fp (Torquato Tasso)

sf *p*

3.me PARTIE.

cres.

sf

f

ff con fuoco.
Ped.

sf

sf

Ped.

sf

sf

f

2.de PARTIE.

tr

tr

cres.

sf

f

ff con fuoco.
Ped.

1.re PARTIE.

8va

1

cres.

8va

sf

f

ff con fuoco.

Ped.

8va

Ped.

8va

8va

2.de PARTIE.

Ped.

3.me PARTIE.

sf sf sf ffz Ped. fp

sf fp sf

f cres... ff f Ped. 1 poco rall.

2.de PARTIE.

ffz Ped. fp

sf fp

sf f

8va

ffz Péd.

8va

fp dolce.

sf

8va

fp dolce.

sf

8va

f

cres.

ff Ped. fz

8va

p

poco rall.

2.de PARTIE.

cres.

ff fz Ped.

1

poco rall.

3.me PARTIE.

Allegro vivace.

p (L'elisir.)

cres.

f

p

cres.

f

sf

sf

sf

sf

p

rall.

pp

tempo.

2.de PARTIE.

Allegro vivace.

p (L'elisir.)

Allegro vivace.

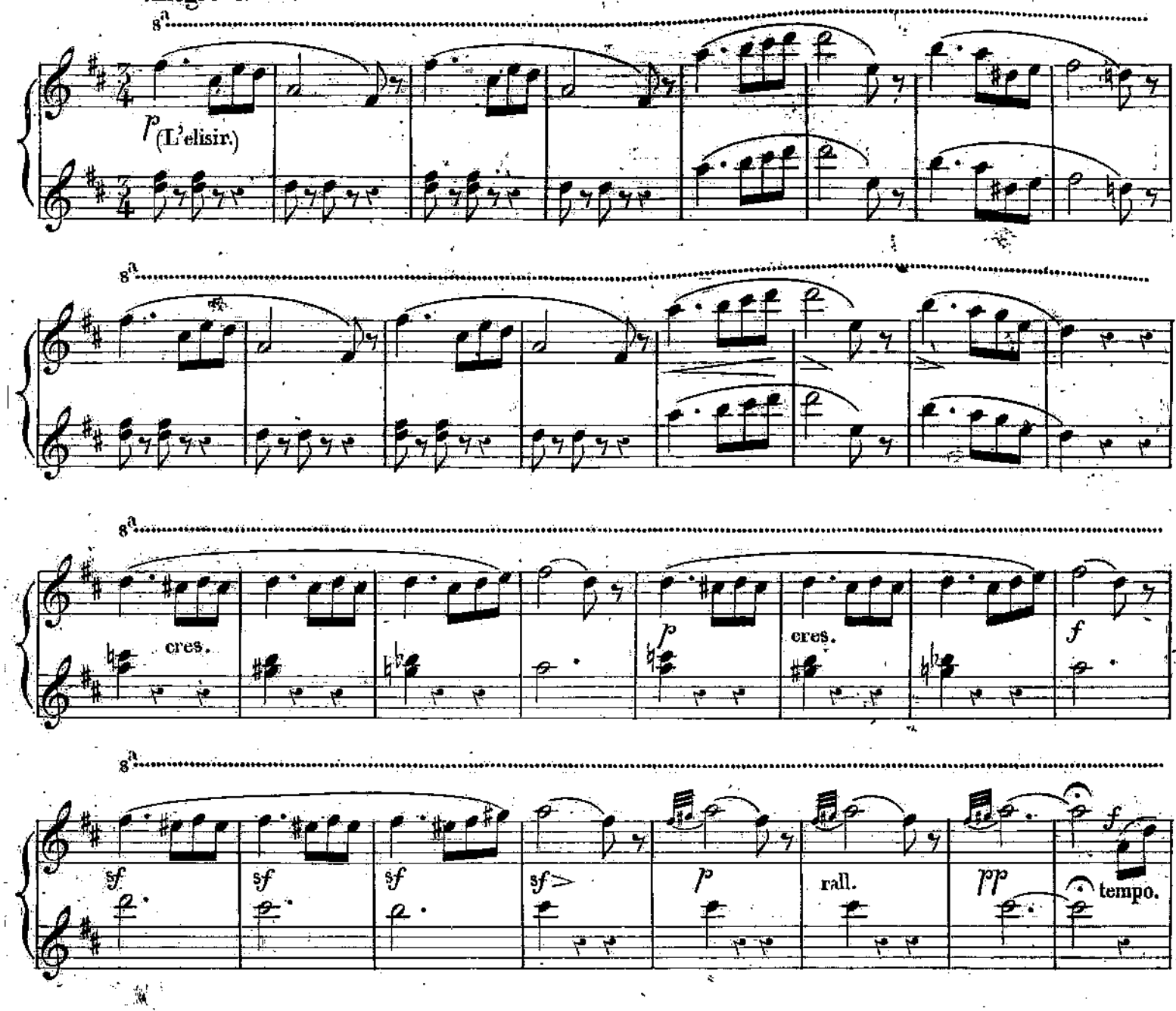

2.de PARTIE.

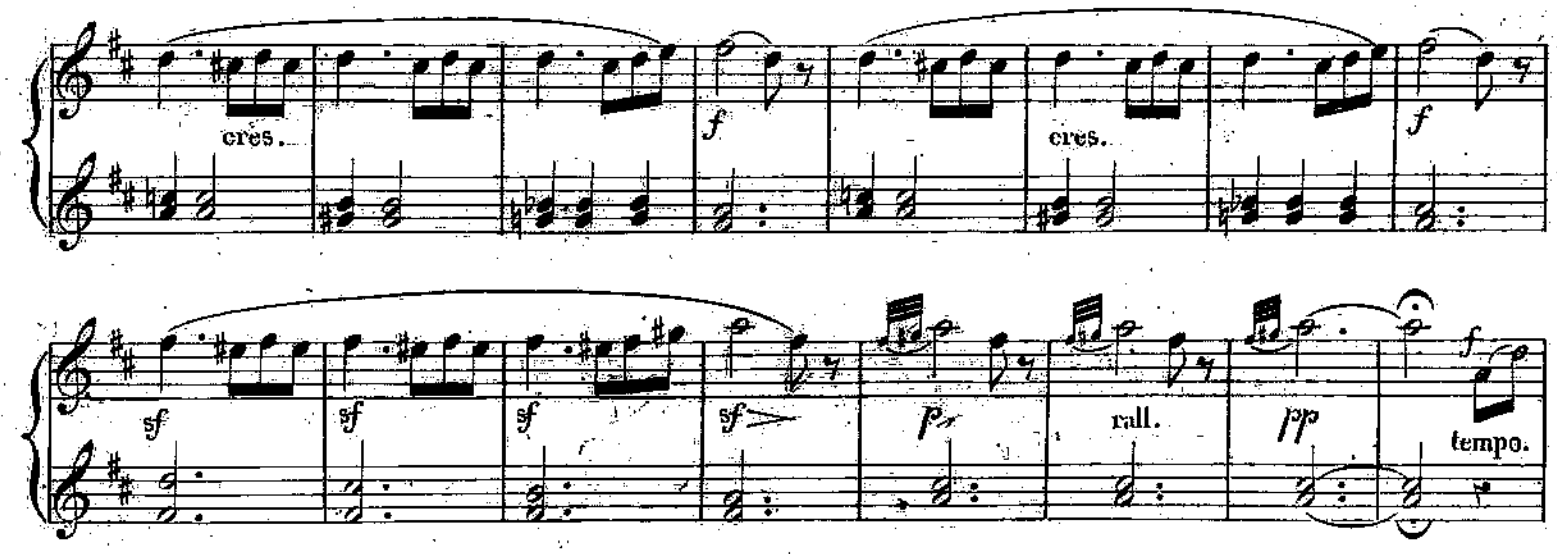

3.me PARTIE.

f *ff*

sf *fp* leggier.

cres. *f* *fp* leggier.

cres. *f*

2.de PARTIE.

ff

sf *fp* dolce.

8a

ff

8a

8a

8a

1 2 3

f

8a

1 2 3

f

2.de PARTIE.

cres.

f

cres.

f

3.me PARTIE.

ff

fz

fz Ped.

fz Ped.

fz Ped.

fz Ped.

Ped.

2.de PARTIE.

ff

fz

fz Ped.

fz Ped.

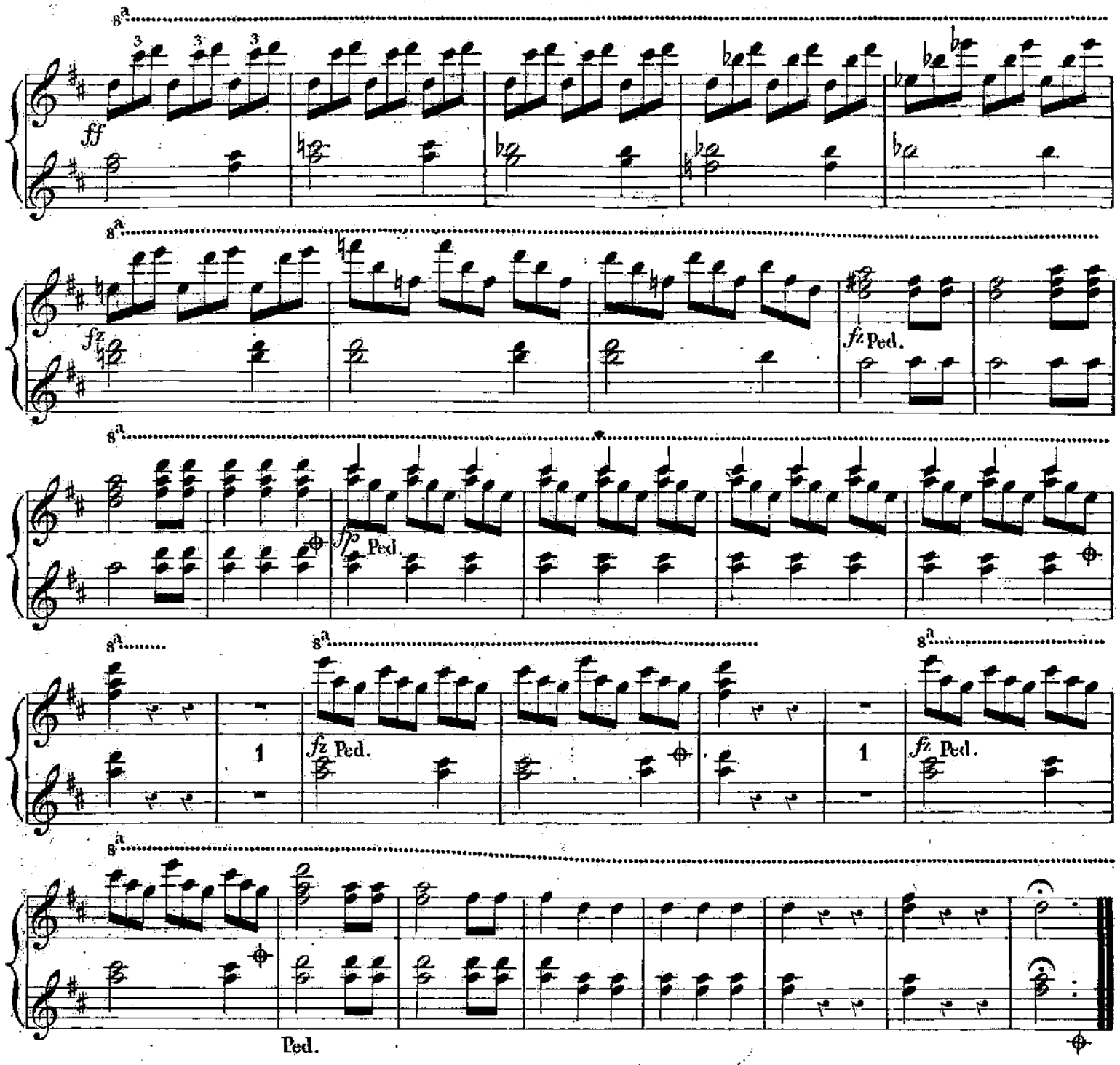

2.de PARTIE.

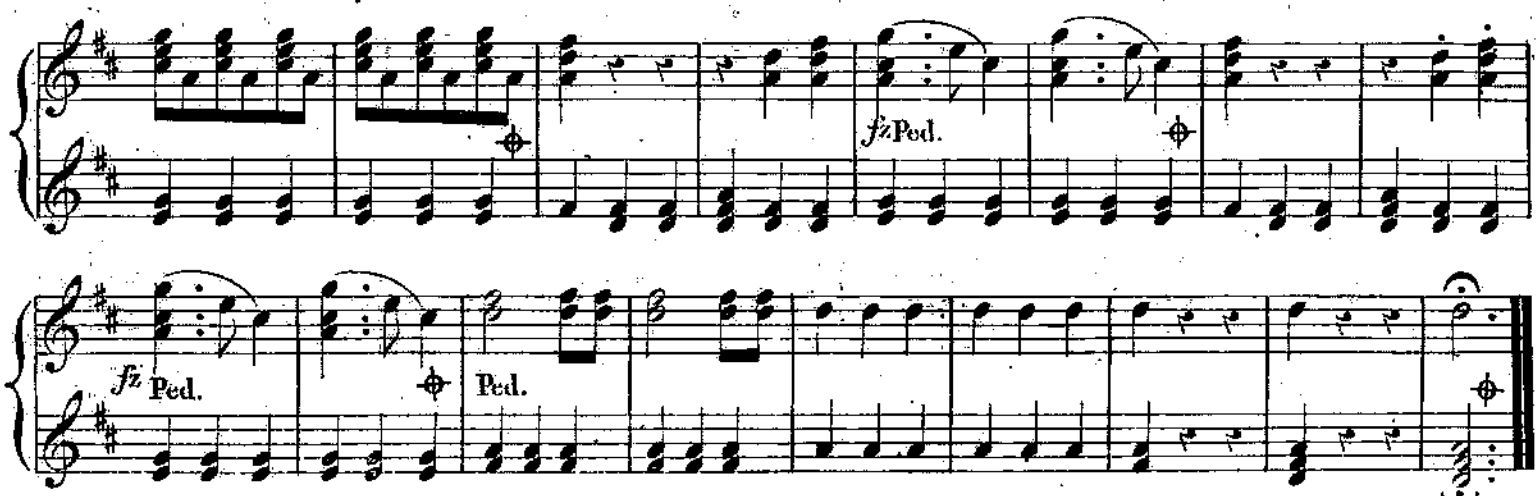

BIBLIOTECA