

THE GONDOLIERS

W. S. GILBERT

ARTHUR SULLIVAN

INTRODUCTION

Allegro Vivace

2nd VIOLIN

f

(A)

(B)

dim.

p

(D)

p

(b)

ff

(E)

dim.

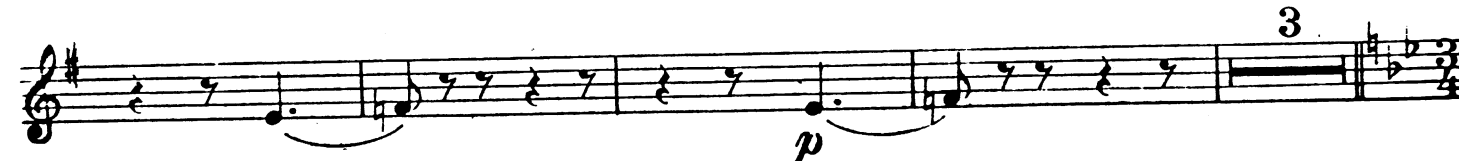

3

p

Allegretto Grazioso

p

3 Div. pizz

G Rall. *p* arco

cresc. *f*

Rall. 3

p

pizz

H Tempo di Gavotte arco

- Staff 1: *cresc.*
- Staff 2: *f*
- Staff 3: *p*, circled letter **J**
- Staff 4: First ending bracket with a **1** above it.
- Staff 5: *p*
- Staff 6: *cresc.*, *f*, circled letter **K**, circled letter **L**
- Staff 7: *f*
- Staff 8: *f*
- Staff 9: *rit.*

Nº 1. CHOS OF CONTADINE WITH SOLOS.

Allegretto Moderato

ff

2nd VIOLIN

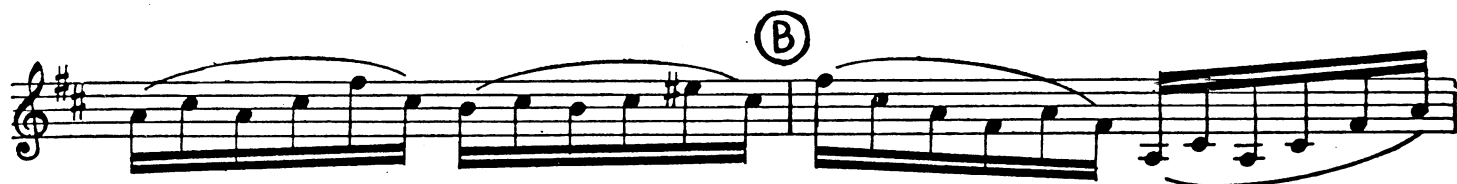

2nd VIOLIN

2nd VIOLIN

2nd VIOLIN

①

p

ⓔ

f

f

2ND VIOLIN

Alleg.^{ro} Moderato

p

2nd VIOLIN

Allegro con Drio

Encore

ff *p*

f

p

f

(J)

p

f *p*

2nd VIOLIN

(L) *a Tempo*

Allegretto Grazioso

(M)

Div.

(N)

f

p

pizz *arco*

p

(O)

(4)

attacca

Allegro Vivace, con Moto Brio

f

p

(P)

(Q)

Div. pizz
f

dim. arco
(R)

^

(S)

dim.

pp

U

f

V

p

cresc.

molto cresc.

1

ff

Moderato **RECIT**

And now to choose our brides

fp *f*

a Tempo

p

(A) *f* *fp*

(B) **RECIT**
These handkerchiefs

p

upon our eyes be good enough to bind, and take good care that both of us are absolutely

a Tempo
blind

Allegro con moto

f

attacca

Allegro Moderato

RECIT

I've at length a-chieved a capture ! This is

fp *p*

Tessa

a Tempo

Rapture , Rapture

f *f*

p *f*

p

Well , I never !

Tempo di Valse

(H)

cresc.

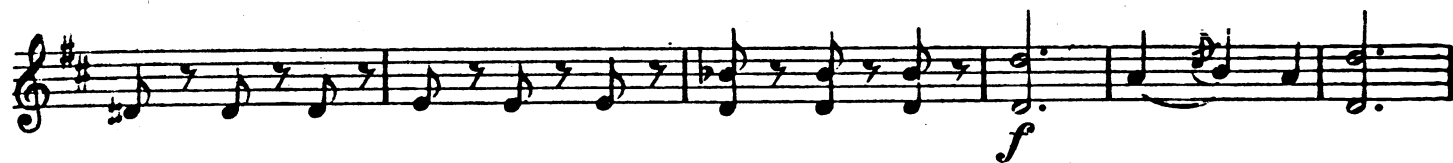

f

(J)

ff

Nº 2. ENTRANCE OF CASILDA.

Allegro Marziale

20 (A)

Cornet

f

dim. *p*

(B)

pizz

f

2nd VIOLIN

arco $\overline{3}$
f *p*

\textcircled{C} pizz

f

arco $\overline{3}$

Nº 3. SONG

Allegro Marziale

3 VERSES

Encore *f* *dim.*

p

(D) pizz

1^o & 2^o 3^o arco Div. *f*

ff

Segue

Nº 4. RECIT & DUET. "Casilda & Luiz"

Allegro Vivace

ff

O rapture E

p

Ne . . . ces . . . si . . . ty

RECIT: In-ven-tions mother Com-pell'd me to a course of

feigning, But left a-lone with one another

F

Andante Moderato e espressivo

G

I

I

2nd VIOLIN

Nº 5. DUET

Andante
Con Sordini

p

E

dim.

F

1 Div.

pp

G

Nº 6. SONG

Allegretto Commodo

Encore (Last Verse)

Voce

dim.

p

4th Verse only

3rd Verse only

1^o 2^o & 3^o

4^o

f

2nd VIOLIN
N° 7. RECIT.

Allegro con brio

RECIT: But bless my

heart, consider my po - si - tion? I am the wife of one, that's very

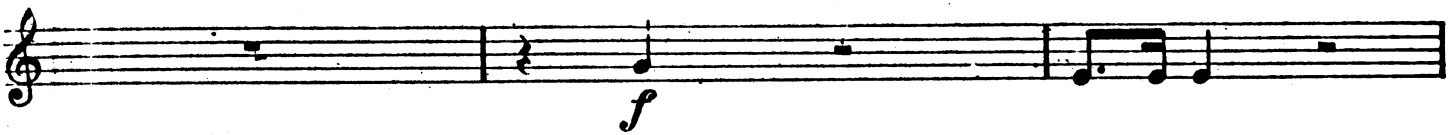

clear!

But who can tell, ex - cept by intuition

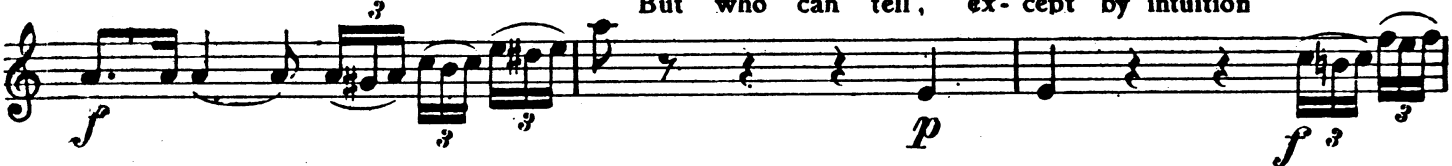

which is the Prince and which the Gondolier?

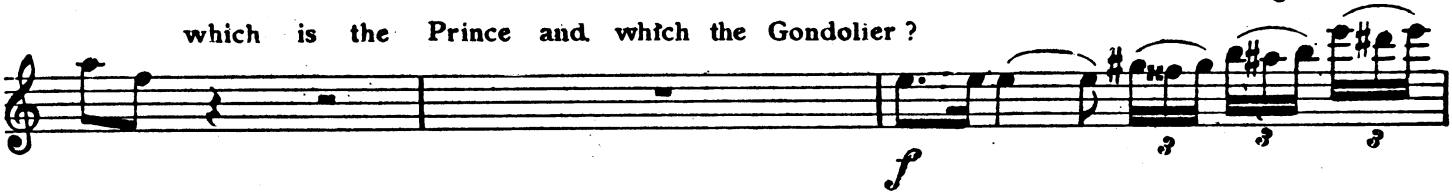

Submit to Fate without unseemly wrangle!

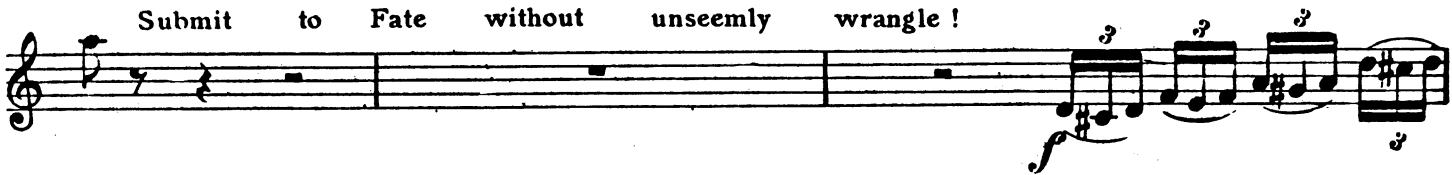

Such complications frequently occur

Life is one closely

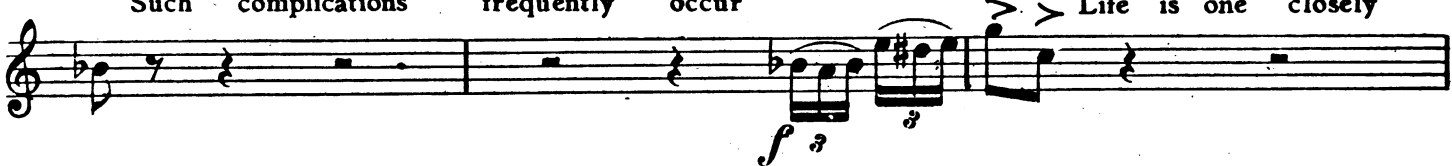

complicated tangle

Death is the only true un - ra - vel - ler!

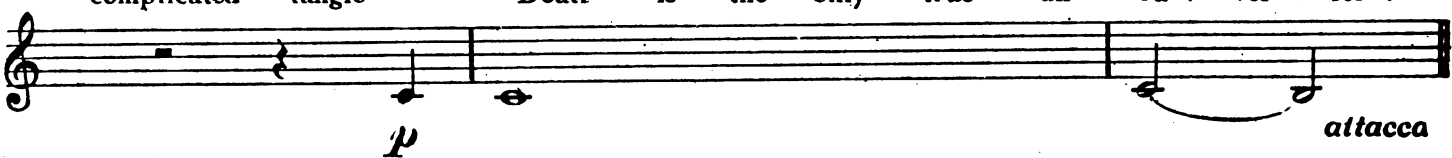

N° 8. QUINTETT

Allegro non troppo

2nd VIOLIN

(A)

(B)

cresc.

(C)

One staff of musical notation containing a continuous eighth-note melody.

D

(E)

Nº 9. CHORUS & SONG (TESSA)

Allegretto Moderato

SONG

Allegretto Grazioso

pizz Rall. Rall.

(E) a Tempo, arco

(F)

1^o

cresc. *f*

Rall.

p

a Tempo

ENCORE

f

2^o

cresc.

(G)

pizz

dim. *p*

arco

f

FINALE 1st

Allegretto Moderato
Encore. - 2nd Verse.

pizz. *p* *f* *p*

cresc.

(A) *mf* *cresc.* arco *f*

1 pizz *dim.* *p* arco

pizz *p* *f* *p*

L' Istesso Tempo

RECIT : Do not give way to this uncall'd for grief your

arco *fp*

separation will be very a Tempo

p

Andante

Allegro con brio

Encore - Symphony & cut to C

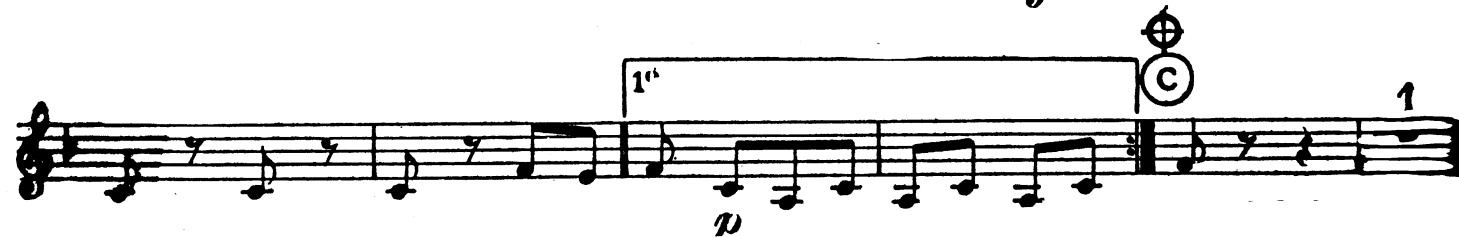

arco
p

colla voce

(D) a Tempo 1

pizz
p

arco
pizz
f

(E)
arco
p

3

colla voce

(F) a Tempo 1

pizz
p

fz

arco
pizz
f

2nd VIOLIN

(I)

Moderato

rall.

a tempo

(J)

Allegro Vivace

arco
p

(K)

(L)

(M)

(N)

©

ff

P

p

Q

f *mf*

R

fff *ff*

S

Moderato
RECIT: Come

a - waits me con - fine ting feelings rend my soul a -

- part, the thought of Royal di - gni - ty . e - lates me, But lea - ving

The second system continues the vocal line with lyrics "- part, the thought of Royal di - gni - ty . e - lates me, But lea - ving". The piano accompaniment continues with similar harmonic support.

thee behind me breaks my heart. Farewell my love, On board you must be

get - ting But while u - pon the sea you gai - ly roam, Re - mem - ber that a

heart for thee is fret - ting, The ten - der lit - tle heart you've left at home.

The fifth system concludes the vocal line with lyrics "heart for thee is fret - ting, The ten - der lit - tle heart you've left at home.". The piano accompaniment features a long, sweeping melodic line in the right hand.

in 8
Andante con moto

2nd VIOLIN

Allegretto a la Baccarole

p molto cresc.

ff *sub. f*

sfz *sfz* *sfz*

(W)

cresc.

(X) *pizz* *dim.*

2nd VIOLIN

ACT II

Nº 1.

Allegretto

N° 2. SONG

Allegro non troppo

f

p

Encore

p

Nº 3. SONG. (MARCO)

Encore - 2nd Verse

Allegretto Moderato

Clar. pizz

Div. *p*

pizz

(A)

(B)

sfz 1 f

dim. p

(C)

arco 1 p 1" 2" pizz pizz

(D)

arco 1 f

1 f

Allegro Vivace

Eleventh musical staff, continuing the rhythmic accompaniment of eighth notes. The notes are: C-1, B-1, A-1, G-1, F#-1, E-1, D-1, C-1, B-1, A-1, G-1, F#-1, E-1, D-1. The dynamic marking *p* is written below the staff.

Twelfth musical staff, continuing the rhythmic accompaniment of eighth notes. The notes are: C-1, B-1, A-1, G-1, F#-1, E-1, D-1, C-1, B-1, A-1, G-1, F#-1, E-1, D-1.

All^o moderato

Nº 5. CHORUS & DANCE

Encore - Sym. & cut \oplus to \oplus

Tempo di Cachucha

2nd VIOLIN

③

mf

⑤

⑥

N° 6. SONG

Allegro non troppo

Encore', Last verse

© 2nd time only Segue
E

f

© 3^d time only Segue
E

mf

© 1 2 & 3.

p

last time

©

f

1^o & 2^o

last time

3^o

2nd VIOLIN
N° 7. QUARTETT

Encore

Allegretto Moderato

©

p

v

D

pizz

E

f

arco

p

pizz

Segue

Allegro a'la Marcia

Cornets

ff *staccato*

p

p

1

1

1

1

1

1

1

1

2ND VIOLIN

Nº 9. SONG

Encore! 2nd Verse

Allegro con fuoco

Ⓐ

Rall.

Più lento

2nd VIOLIN

al tempo

(B)

cresc.

2nd time

mf

1"

f

p

2"

ff

Nº 10. RECIT & DUET

RECIT: To help unhappy Commoners and add to their en-

p

- joyment Affords a man of noble rank congenial employment of

our attempts we offer you examples illustrative. The

work is light and I may add is most remunerative.

DUET

ENCORE

Andante Moderato

Voice

p

(D)

(E)

(F)

a Tempo

(G)

Colla Voce

Colla Voce

pizz

arco

Nº 11. SONG

Tempo di Gavotte

Encore

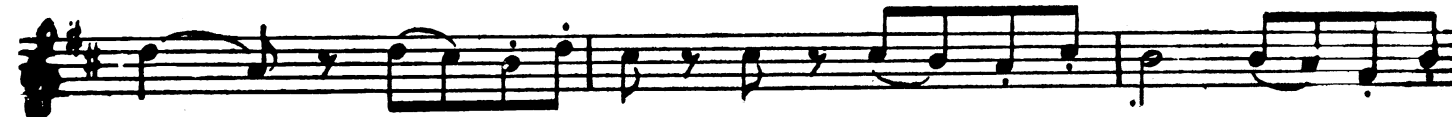

1^o

2^o

Encore *f* *Rall.*

ⓐ *p*

ⓓ

cresc. *f* *p* ⓔ

Rall. *a Tempo*

rit.

2nd VIOLIN

Nº 12. QUINTETT.

Molto Vivace

FINALE

Allegro Vivace

2nd VIOLIN

Plu lento

I grew old

When

p

p

I deftly

The

his

Luiz

Be - hold

his

royal

Highness.

ff

f

E a Tempo Vivace

f

F

pizz

p

8

G

arco

p

2nd VIOLIN

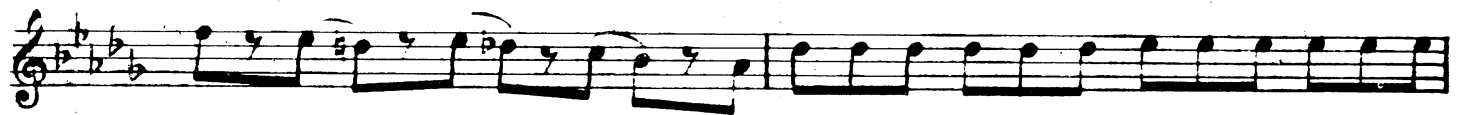

Allegro con brio

2nd VIOLIN

2nd VIOLIN

