

(6, II, 123.)

Weyses Samling

Box A 5.2017
TERKELBOV 31.01.97

WEYSES SAMLING
DET KGL. BIBLIOTEK

www 9404.2015

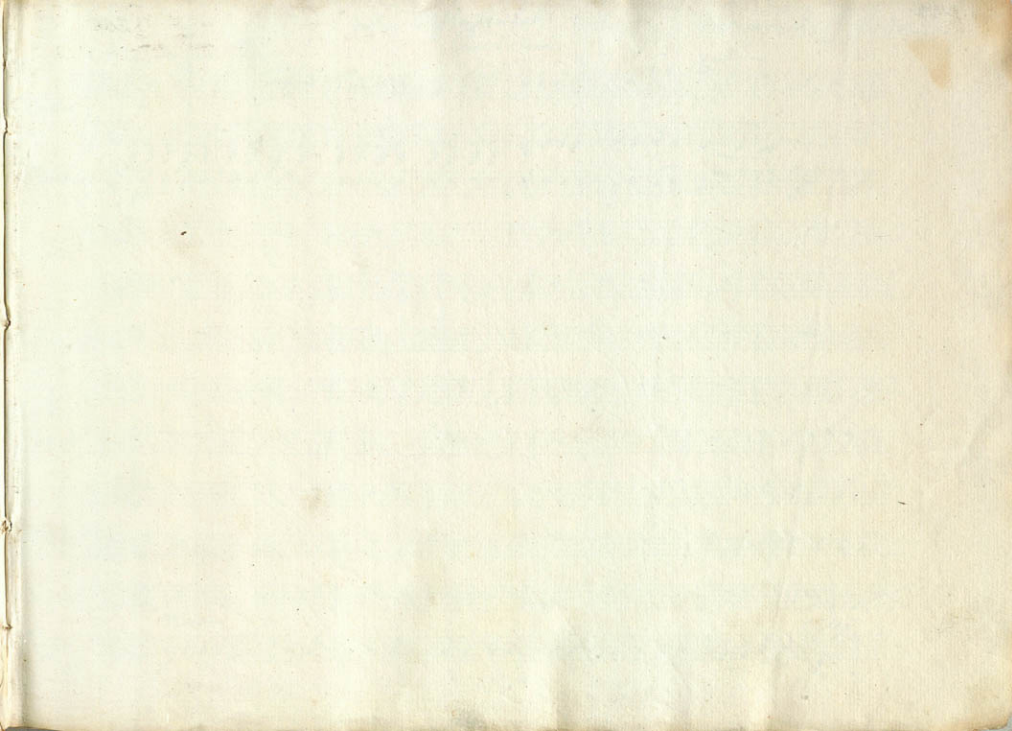

Der Hylaschwank. 1. Act
Ouverture

comp. von E. C. F. Wagners

Allegro con Brio

Violini

Viola

Hauti

Oboi

Clarinetti
in b

Fagotti

Hörn
in c

Clarinetti
in c

Timpani

Basso

Violoni

Tutti

The notation includes various note values (quarter, eighth, sixteenth notes), rests, and dynamic markings. There are also some handwritten annotations and symbols, such as a double bar line with a repeat sign at the end of the first staff, and a double bar line with a repeat sign at the end of the twelfth staff.

6

Violini
 Solo
 Cresc.
 mf p

Coll: o

Coll: *Violanti*
 p
 Cresc.
 mf p

Dynamic markings visible in the score include:

- cresc* (crescendo)
- p* (piano)
- mf* (mezzo-forte)

The score is written in a cursive, handwritten style on aged paper.

The notation includes many accidentals (sharps and flats) and rests. The music is written in a historical style, likely from the 18th or 19th century. The score is dense and includes many accidentals (sharps and flats) and rests.

Key features of the score include:

The notation includes various note values, rests, and dynamic markings. A 'Tutti' marking is present above the final staff.

Violin I: *p* *cresc.* *mf* *cresc.*

Violin II: *p* *cresc.* *mf* *cresc.*

Viola: *p* *cresc.* *mf* *cresc.*

Violoncello I: *p* *cresc.* *mf* *cresc.*

Violoncello II: *p* *cresc.* *mf* *cresc.*

Clarinet: *p* *cresc.* *mf* *cresc.*

Bassoon: *p* *cresc.* *mf* *cresc.*

Clarinet: *tr* *p* *cresc.* *mf*

Bassoon: *p* *cresc.* *mf*

- Staff 1 (Violin I):** *Violin* marking.
- Staff 2 (Violin II):** *Violin* marking.
- Staff 3 (Viola):** *Violin* marking.
- Staff 4 (Cello):** *Violin* marking.
- Staff 5 (Double Bass):** *Violin* marking.
- Staff 6 (Trumpet):** *p* marking.
- Staff 7 (Trombone):** *p* marking.
- Staff 8 (Tuba/Euphonium):** *p* marking.
- Staff 9 (Drum Set):** *p* marking.
- Staff 10 (Clarinet):** *Violant* marking.

Violin I: *mf* *p*

Violin II: *mf* *p*

Viola: *mf* *p*

Violoncello I: *mf* *p*

Violoncello II: *p*

Contrabass I: *mf* *p*

Contrabass II: *mf* *p*

Contrabass III: *mf* *p*

