

# The PIRATES of PENZANCE

VIOLA

ARTHUR SULLIVAN

## OVERTURE

All:Maestoso

EDWIN F. KALMUS & CO., INC.

Publishers of Music  
Boca Raton, Florida

B

C

D

VIVACE

E

*pp* Con sord.

Rall

Rit

Senza sord. *p*

F Allegro Vivace

2 3 4 5

6 7

G

*ff*

H

VIOLA

VIOLA

**M**arco

**N**

**O**

*ff*

**P**

**Q**

Nº1 OPENING CHORUS

Violin:  
Cello:

Mod: Maestoso

Timp. Solo

*tr*

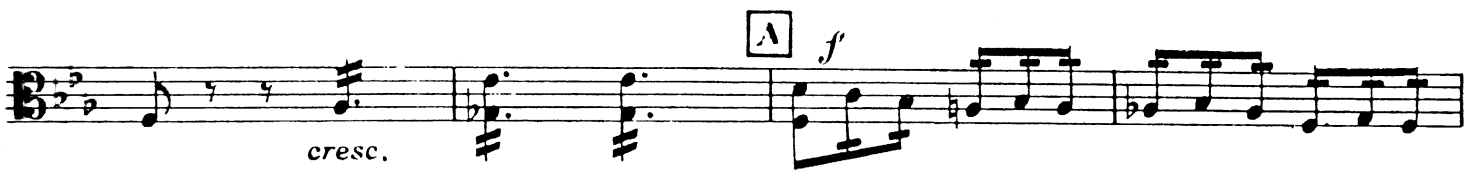

VIOLA

Nº 2 SONG

Warning Sam: "An error? What error?"  
 Cac: Ruth: "Better have it out at once"

ENCORE  
 All Pesante 3 Verses.

No. 3 SONG (King)

Warning: Fred. Hill By the love I bear my pirate's...

Cue: King - I shall live and die a Pirate King

ENCORE  
Alleg

ff

$\text{p}$

**A** pizz arco

pizz arco cresc

Rall **B** 1 AT  $\text{p}$

$\text{f}$   $\text{p}$

$\text{f}$

Pause 2<sup>nd</sup> time

ing Fred "By all that's marvellous etc.."

No. 4 RECIT & DUET

Fred "Ruth told me she was beautiful"

All. Vivace  
Tutti

*f* Oh false one, You have de -

received me

**A** *AT:*

*p*  $\frac{2}{\text{trill}}$   $\frac{3}{\text{trill}}$   $\frac{4}{\text{trill}}$

**B**

**C**

*p* *cresc* *f* *p* *cresc*

ENCORE  
And<sup>te</sup>

Eleventh musical staff, concluding with a dynamic marking of *f* and the word *Segue* at the bottom right.

Recit

What shall I do Be - - fore those gen - tle mai - dens? I

dare not show in this a - lar - ming cos - tume

No. 5 CHORUS of GIRLS

All. grazioso

*p*

*mf stacc.*

*mf*

Eleventh staff of music, featuring a boxed letter 'G' above the first measure and a dynamic marking 'f' below the first measure.

Twelfth staff of music, featuring a melodic line with a dynamic marking 'm' below the first measure.

VIOLA

II

K

L

M

ATc

VIOLA

N:6 RECIT & CHORUS

Waring: Kate "But what shall we do etc."

Cor: All "Yes yes The very thing"

All:

*ff* Stop ladies pray. A Cero

man Voice ad lib: a-lar ming cos-tume

AT? Mod? *p* *f*

**A** AT? *p*

Attacca

N:7 ARIA & CHORUS

And<sup>te</sup>

*f* *p*

**B**

4

VIOLA

Div. C

*p* *p*

D ENCORE

*f* *p*

E Div.

4

for ENCORE back to D

*f* *sf* *p*

F

*f*

Mod?

*p*

G

6

Sedne

VIOLA  
N° 8 ARIA

ENCORE with cut  $\oplus$  to  $\oplus$  E  
Tedi Valse Mod.

*p*

Rall

**A** A Tempo

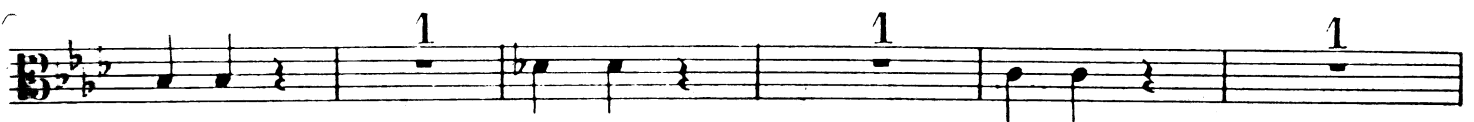
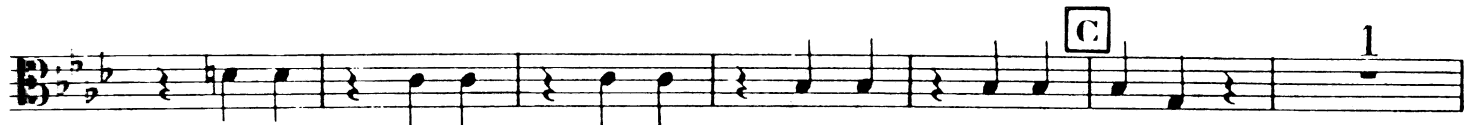

VIOLA

Nº9 RECIT

All<sup>o</sup>

*p* *stacc* *stacc. sempre*

*pizz* *arco* *p* *pizz*

Segue

Nº10 DUET

All<sup>o</sup> Vivace

*pizz* *p* 3 *arco* 1 2 3

4 5 6 7 8

9 10 11 12 13 14

A 1 1

**E** **F** *p*

**G** *cresc* *sf* *ff* **Attaca**

**Nº11**

**All<sup>o</sup>** *p*

Vivace

ff

Segue

CHORUS of PIRATES

All: 2 3 4

ff mf

A

mf

f

Coda

# Nº 12: RECIT

*long ad lib*

T. Mod.

*fp*

# Nº 13: SONG

All: Vivace

2

Cornets

*ff*

*pp*

*f*

ENCORE:  
Slower

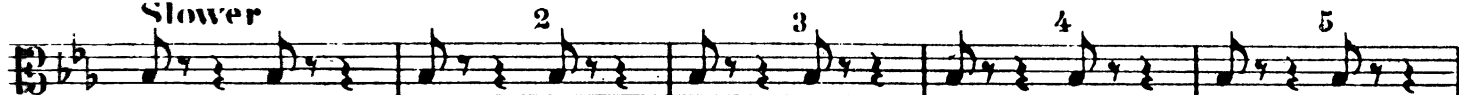

*p*

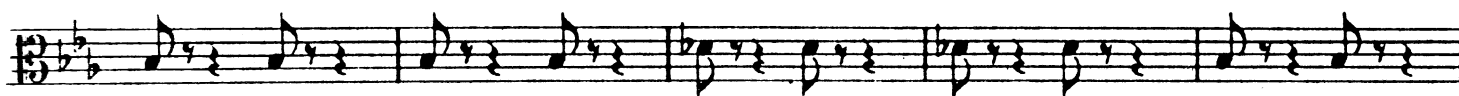
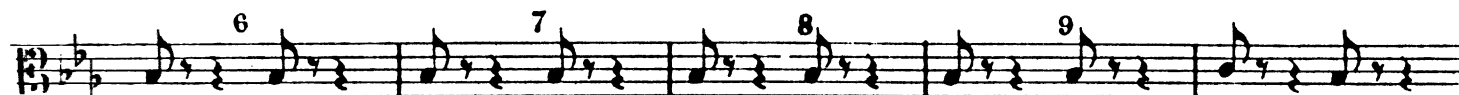

A Travivace

*f*

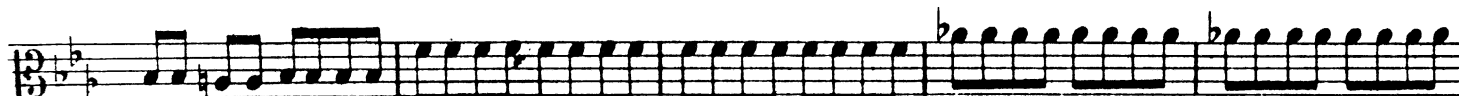

*pp*

*f*

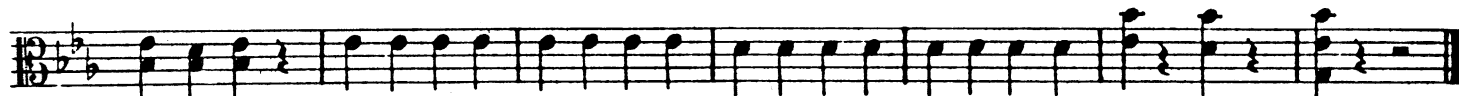

N:14 FINALE 1<sup>st</sup> ACT..

Warrag: Gen. "Stop I think I see etc.."

Car: Gen. "Exactly-you said often frequently only once"

All:

And: Mod:

A T:

A T:

*pp*

**B**

pizz

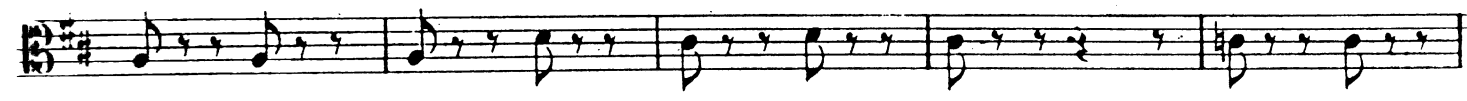

**C**

arco

pizz

arco

*ff*

Mod<sup>o</sup>

*p*

**D** ENCORE  
Soli

15

**E**

1 2 3 4 5

*fp*

All<sup>o</sup> non troppo

*p* *f*

*p*

*f* *p* **F** pizz

arco *f*

pizz *p*

arco *f*

**G**

*f* *fp* pizz

arco *p* pizz *f* arco

**e**

All<sup>o</sup> Agitato

Recit

VIOLA

2

Recit.

2

Tempo

ENCORE  
Allegro risoluto

L

ACT II  
INTRODUCTION

All<sup>o</sup> contenezza

*p*

*p*

*p*

*A*

*mf* *dim*

*B*

2 3 4 5 6 7 8 9

*p*

*C*

*p*

**D** AT:

*colla voce*

*p*

**Warning:** Fred "At eleven and before midnight." N.2: RECIT:

**Cae:** Fred "They are they only await my orders"

Now Fre - de - rick let your es - - cort lion - hear - ted

*f*

Be sum - mon'd to recei - - ve a Gene - ral's bles - sing

Ere they de - - part up on their dread adventure

Fred

Dear Sir, they

Segue

**G** to here for ENCORE

*p*

Nº 4 RECIT & TRIO

Now for the pi - - ra - - tes lair oh joy un -

boun - - - ded oh sweet re - - lief oh rapture un ex..

am - - - - - pled at last I may a - - - - - tone in some slight measure

for the repeat - ed acts of theft and pil - - - lage which at a

sense of duty stern dic - ta - tion I - cir - cuns - tan - ces victims - have been

guilty

SEGUE

No 5 TRIO

All. grazioso

pizz

*f*

**A**

arco

*p*

pizz

**C**

arco

*f*

A Tempo

pizz

*p*

arco

*f*

**E**

ENCORE  
Rall

*p*

colla voce

### Nº6 TRIO

**Warning:** King *Am I to understand etc..*  
**Cae:** King *Not a word! He is doomed*  
*All<sup>o</sup>molto*

No 7 RECIT & DUET

Atacca

1 2

*p*

3 4 5

*ff*

Solo  
con forza

Attaca

### Nº 8 DUET

All: Agitato

*ff*

pizz  
*f*

arco  
*p*

pizz

arco  
*f*

*p*

pizz

A arco

2

mutes on

VIOLA

**B** ENCORE  
And<sup>te</sup>

Sord.

**C** And<sup>te</sup>  
Senza sord.

*sf*

All: Vivace

*ff*

**D** pizz

**E**

arco

VIOLA

*fp* *cresc*  
*f* *ff* *Segue*

N.º 9: RECIT & CHORUS

*Recit*  
*f* *p*  
*A Tempo*  
*f* *p*  
1 2  
3 4 5  
*Dialogue*

### N: 10 : SONG & CHORUS

**Warning:** Serg "No matter our course is clear etc."

**Chor:** Serg "It is too late now! All It is"

**ENCORE**  
**All: Mod:**

SEGUE

### N: 12 CHORUS & PIRATES

A

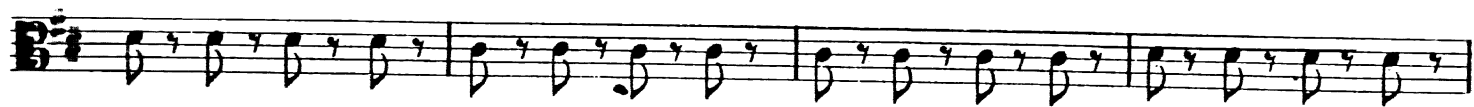

ENCORE

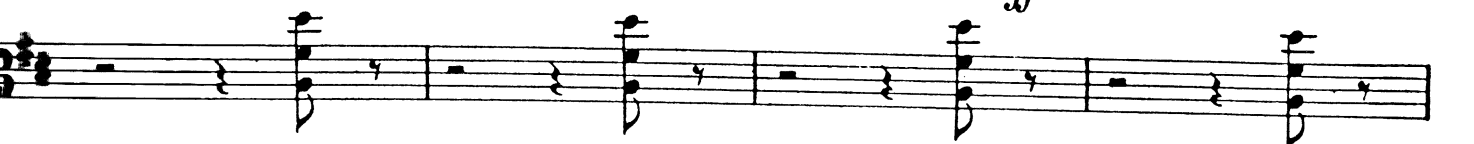

Violin part of a musical score, measures 1-10. The music is in E major and 4/4 time. It begins with a rest, followed by a series of chords and eighth notes. A dynamic marking of *p* (piano) is present. A box containing the letter 'E' is placed above the staff in measure 3. The piece concludes with a dynamic marking of *ff* (fortissimo) and the instruction 'Attaca'.

## No. 13 RECIT

Mod:

Nº 14 FINALE 2<sup>nd</sup> ACT.

All: Grazioso

**C**  
PIZZ

**D**

arco

*ff*

*mf*

**E**

*ff*

*p*

**F**

*f*

*f*

*p*

**G**

*fp*

All: Maestoso 9 1 Mod:

Eleventh staff of music with the text 'Tedi Valse' and dynamic marking *p*.

Twelfth staff of music with dynamic marking *p* and numbers 1 through 8 above notes.

Thirteenth staff of music with the text 'Rall' and a '1' indicating a first ending.

**A Tempo**

1 2 3 4 5 6 7 8

