

21732

OUVERTURE

zu

SANTA-CHIARA.

Große romantische Oper
in drei Aufzügen

componirt

von

N^o 1276. PARTITUR. Pr. 1/24

Eigenthum des Verlegers.
Entered at the Stationers Hall.

Braunschweig, Henry Litolf's Verlag.

London, J. H. Giese & C. & J. Schumann.

Paris, Brandus.

Brüssel, J. H. Meynis.

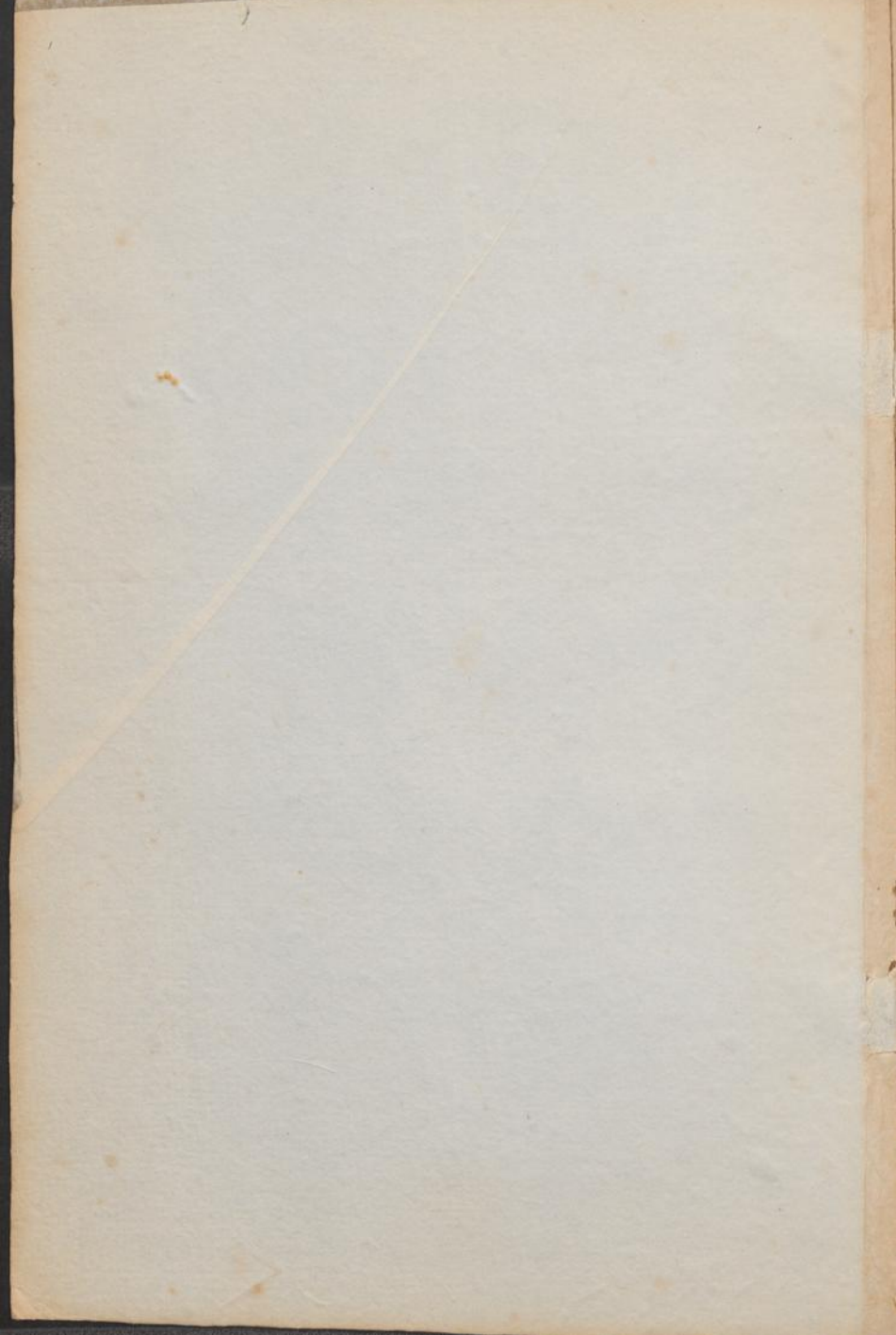

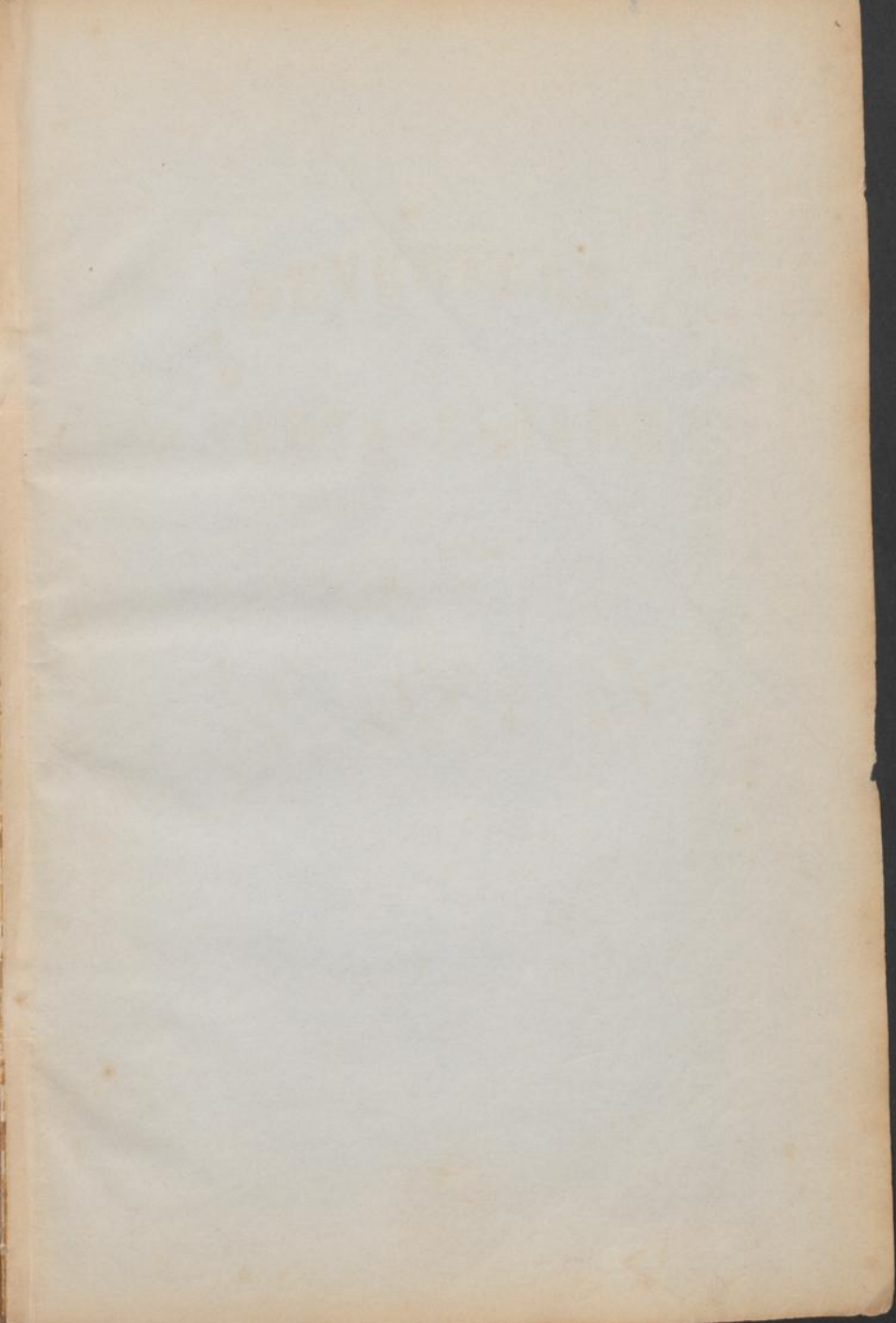

OUVERTURE

ZU

SANTA-CHIARA.

Große romantische Oper
in drei Aufzügen
componirt

von

L. S. S.

N^o 1276.

PARTITUR. Pp.

Eigenthum des Verlegers.
Entered at the Stationers Hall.

Braunschweig, Henry Litolf's Verlag.

London, J. S. Gnee & C. & J. Schumann.

Paris, Brandus.

Brüssel, J. H. Meyne.

Un poco piu moto.

Tempo 4^o

Andante con moto.

A series of ten empty musical staves, arranged in two groups of five. The top group consists of four treble clef staves and one bass clef staff. The bottom group consists of four bass clef staves and one treble clef staff. Each staff is labeled with a clef and a brace on the right side.

Allegretto.

p marcato.

p marcato.

p marcato.

p marcato.

5

pp

Piccolo

Triang.
Tamburin.

pizz.

Grave.

11

sf *f* *a 2.* *f* *a 2.*

p *cresc.* *cresc.* *sf* *sf*

cresc. *sf* *sf*

sf *cresc.* *mf* *mf* *f*

sf *cresc.* *mf* *mf* *f*

sf *cresc.* *mf* *mf* *f*

sf *cresc.* *mf* *mf* *f*

System 1 (Top):

 Dynamic markings: *p* (piano) at the start of the first measure, and *f* (forte) at the start of the second measure.

System 2 (Middle):

 Dynamic markings: *f* (forte) in the second measure of the first staff.

System 3 (Bottom):

 Dynamic markings: *p* (piano) at the start of the first measure, and *sf* (sforzando) in the second measure of the first staff.

Timpani in C G.

ritenuto.

p

ritenuto. Solo.

ritenuto. dimin. p

ritenuto. dimin. p

fz

ritenuto. dimin. p

dimin. p

dimin. Solo. con espress. p

dimin. p

a Tempo.

a Tempo.

p

Tr. Solo.

p

calando. *riten.* *a Tempo.*

calando.

calando.

calando.

calando.

ad libit.

p

p

p

molto cresc.

33

cresc.

molto cresc.

cresc.

cresc.

molto cresc.

due.

molto cresc.

cresc.

molto cresc.

ben marcato.

ben marcato. *1278*

11

Piu moto.

Piu moto.

Piu moto.

The notation includes various clefs (treble and bass), dynamic markings (*molto cresc.*, *ff*), and rests. The page shows signs of age, including some staining and discoloration.

