Madame L'ARCHIDUC

Opéra-bouffe en 3 actes

DE

ALBERT MILLAUD

MUSIQUE DE

J. OFFENBACH

PARIS, CHOUDENS PÈRE ET FILS, ÉDITRS,
Rue St.t Honoré, 265, près l'Assomption.

propriété pr tous pays.
Droits Réservés

PARTITION, Piano Solo arrangée par Antony CHOUDENS

MADAME L'ARCHIDUC

Opéra-Bouffe en 3 Actes.

Personnages.		*Artistes.*	*Personnages.*		*Artistes.*
Marietta	Mmes	JUDIC.	**L'Archiduc Ernest**	MM.	DAUBRAY.
Fortunato	—	GRIVOT.	**Giletti**	—	HABAY.
La Comtesse	—	PERRET.	**Le Comte**	—	FUGÈRE.
Giacometta	—	GODIN.	**L'Hôtelier**	—	HOMERVILLE.
Ricardo	MM.	DESMONTS.	**Lycurgue**	MM.	GUYOT.
Beppino	—	MAXNÈRE.	**Piano-dolce**	—	COURCELLES.
Scœvola	—	GRIVOT.	**Andantino**	—	DURAND.
Coclès	—	SCIPION.	**Tutti-frutti**	—	MAXNÈRE.
Thémistocle	—	JEAN-PAUL.	**Chi-lo-sa**	—	RIVET.

Pour toute la Musique, la Mise en Scène, le droit de représentations,
s'adresser à Mr CHOUDENS, Éditeur-Propriétaire de Mme L'ARCHIDUC pour tous pays.

CATALOGUE DES MORCEAUX.

				Page.
	INTRODUCTION			1.
		ACTE I.		
1.	QUATUOR BOUFFE DES INCONNUS.	S. A. D. E.		5.
2.	CHŒUR	Voici que l'heure solennelle		10.
	COUPLETS DES MARIÉS	Pour nous marier à l'Église	(Marietta, Giletti)	12.
3.	COUPLETS DU VOYAGE DE NOCE	Où je vais? j'n'en savons rien	(Marietta)	14.
4.	COMPLAINTE DES TABLIERS	Nous somm's tous de la mêm' famille	(Chœur)	16.
5.	QUATUOR ET COUPLETS	Ne pensons qu'à nous ma chérie	(Marietta, la Csse Giletti, le Comte)	18.
6.	CHANSON DU PETIT CAPITAINE	Qui je suis?	(Fortunato)	26.
7.	DUETTO BOUFFE ANGLAIS	Oh! ce rosbeff very fine	(la Comtesse, le Comte)	28.
8.	FINAL ET COUPLETS	Nous sommes li dragoni		31.
	DU PETIT BONHOMME	Vous, officier sans moustaches	(Marietta)	34.
		ACTE II.		
	ENTR'ACTE			41.
9.	CHŒUR	Dans la salle des ancêtres		42.
	DUETTO DES RIRES	Si tu savais comme t'es drôle	(Marietta, Giletti)	45.
10.	RONDEAU	Allons, voyons, je sais comprendre	(Fortunato)	47.
11.	SEXTUOR DE L'ALPHABET	S. A. D. E.		48.
12.	CHŒUR	Voici le Duc!		53.
	COUPLETS DE L'ORIGINAL	Original, original!	(l'Archiduc)	54.
13.	RONDE VILLAGEOISE	C'est le soir on s'prend, on s'regarde	(Marietta, Fortunato, l'Archiduc)	56.
14.	FINAL	C'est la sonnette Ducale		59.
		ACTE III.		
	ENTR'ACTE			70.
15.	CHŒUR DES PATROUILLES	Sous l'uniforme		71.
	CHANSON DU BRIGADIER	C'est un sort privé d'allégresse	(l'Archiduc)	73.
16.	CHŒUR ET COUPLETS	Quel est ce bruit?		75.
	POLKA DE L'ARRESTATION	Pas de scandale ici		78.
17.	COUPLETS ET DUO	Je sais que vous avez, madame,	(Marietta, Fortunato)	82.
18.	COUPLETS «Pas ça»	Le Duc avec largesse	(Marietta)	88.
19.	FINAL	Je ne suis plus Comtesse	(Marietta)	91.

Baudon, Grav. — Paris, Imp. Arouy, rue du Delta, 26 —

Q.SL
11
33
032/M4

INTRODUCTION.

Allegro maestoso.

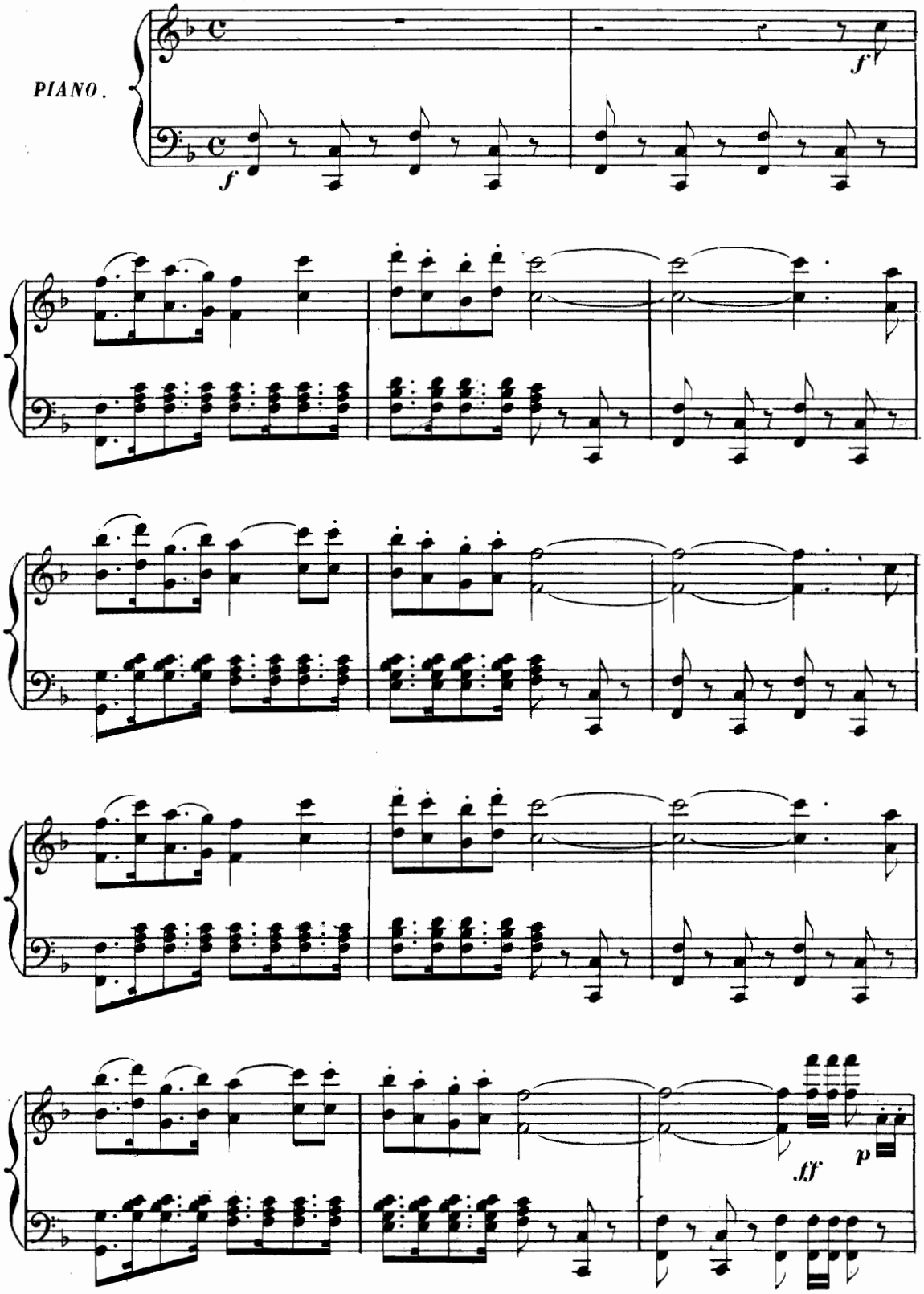

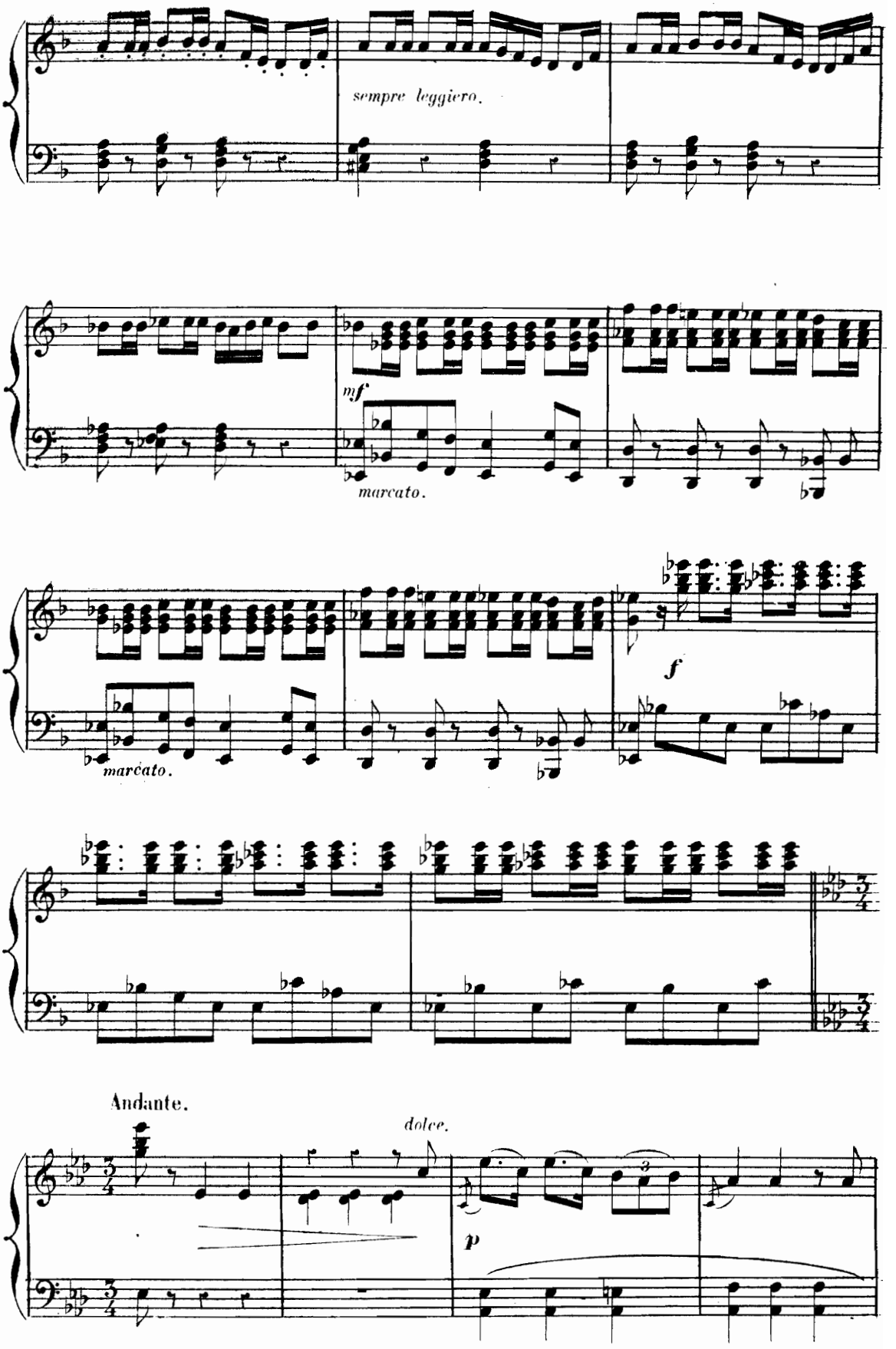
sempre leggiero.
mf
marcato.
marcato.
f
Andante.
dolce.
p

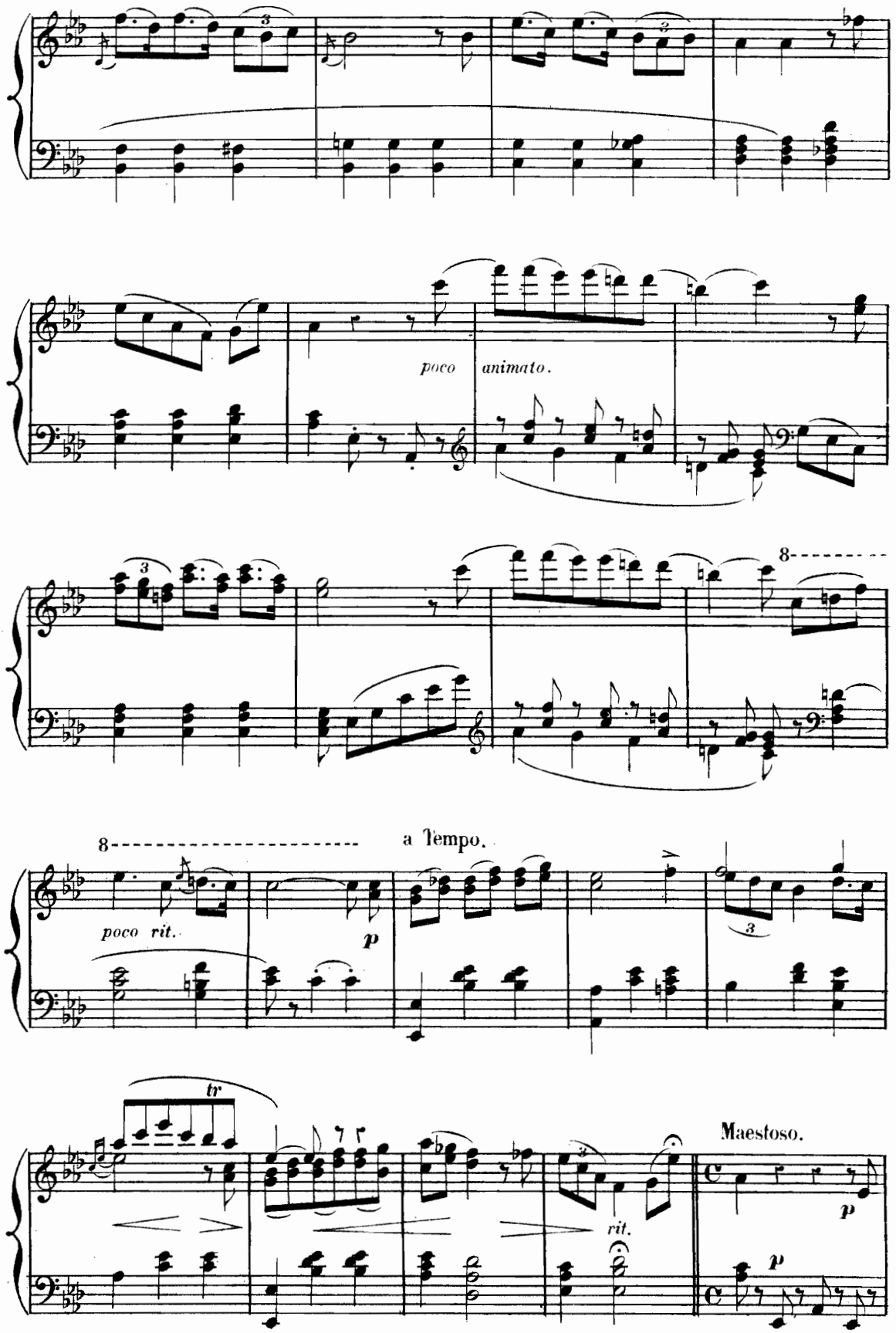
poco animato.
8
a Tempo.
poco rit.
p
tr
rit.
Maestoso.
p
p

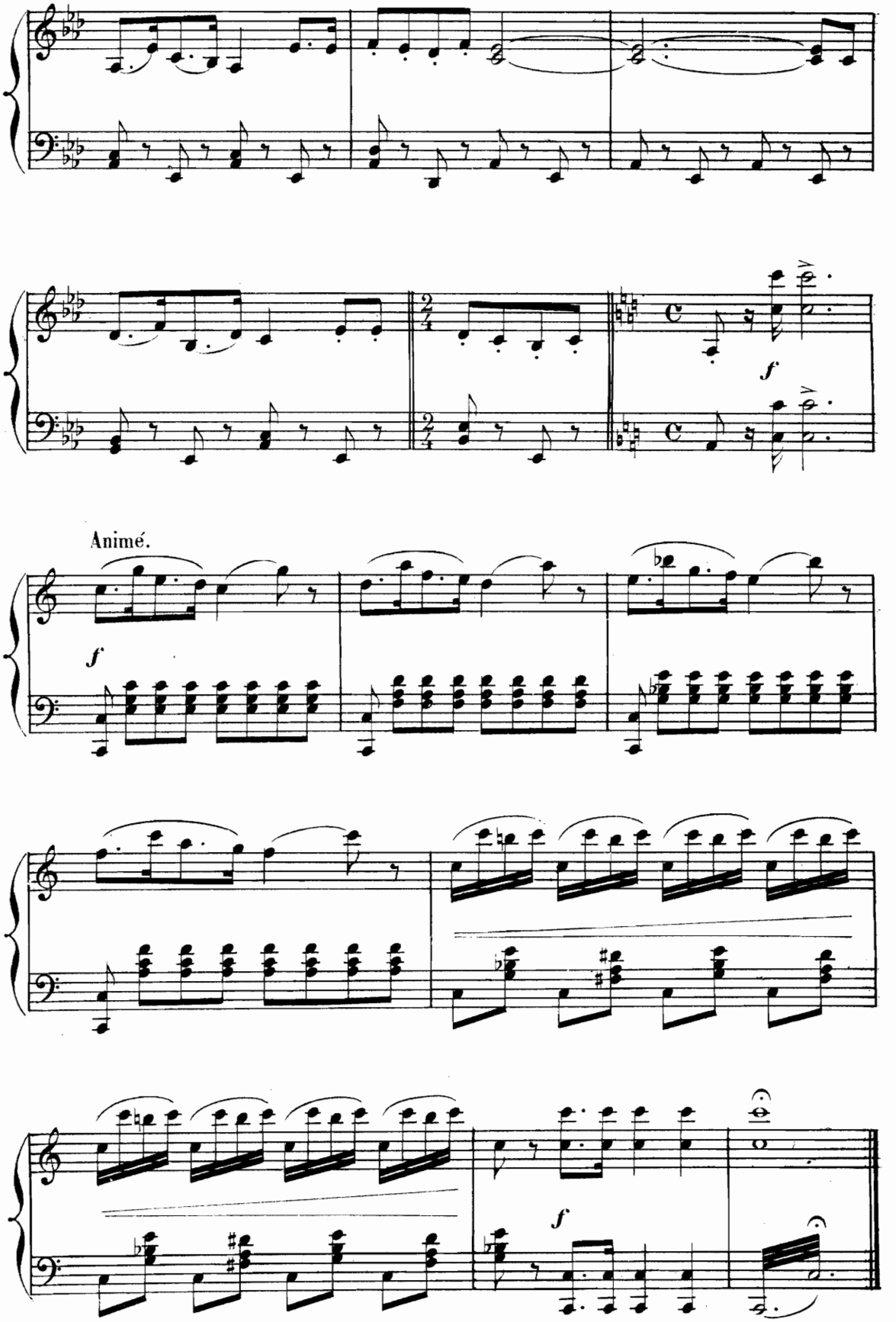

Enchaînez.

ACTE I.

QUATUOR BOUFFE

DES INCONNUS.

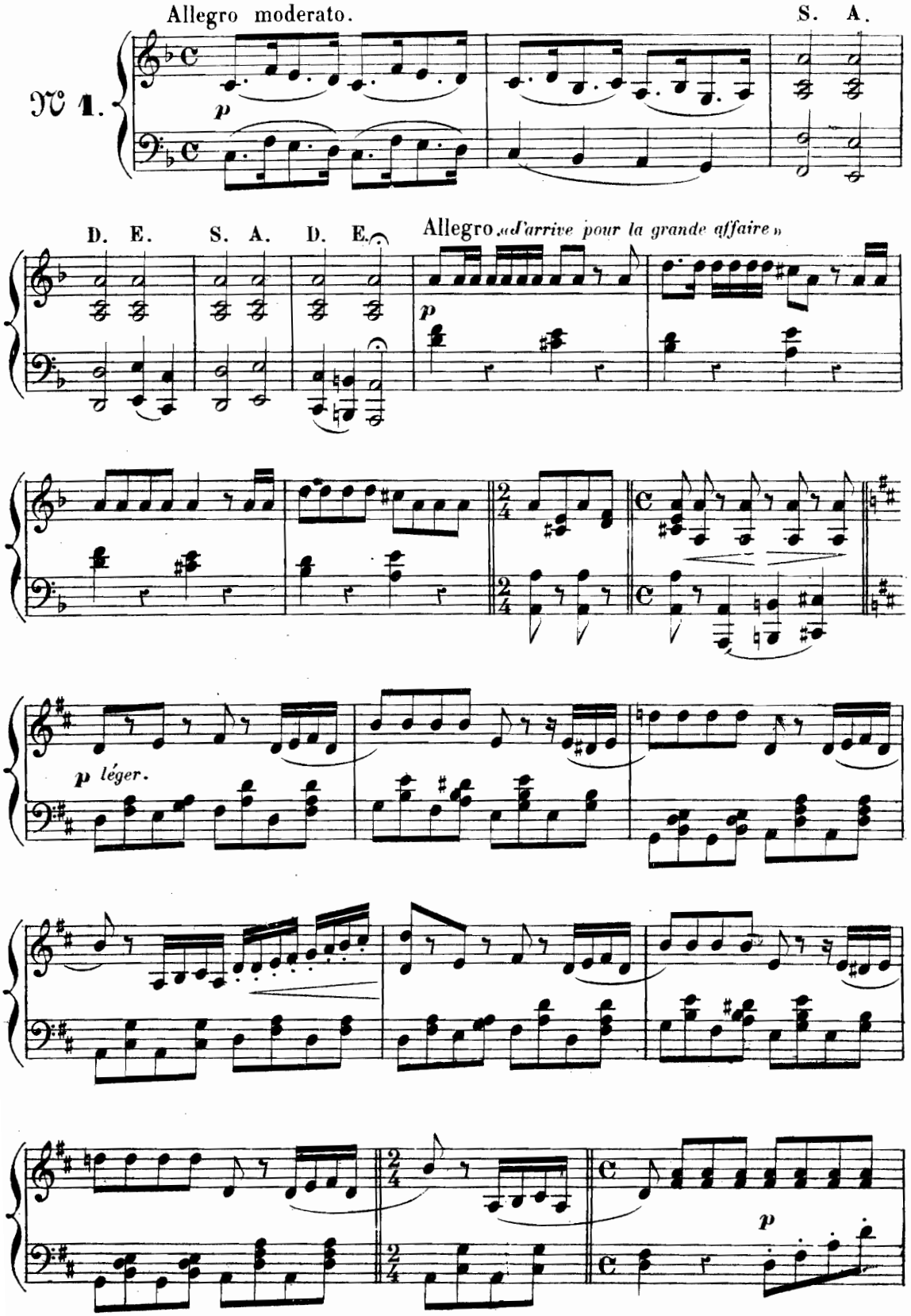

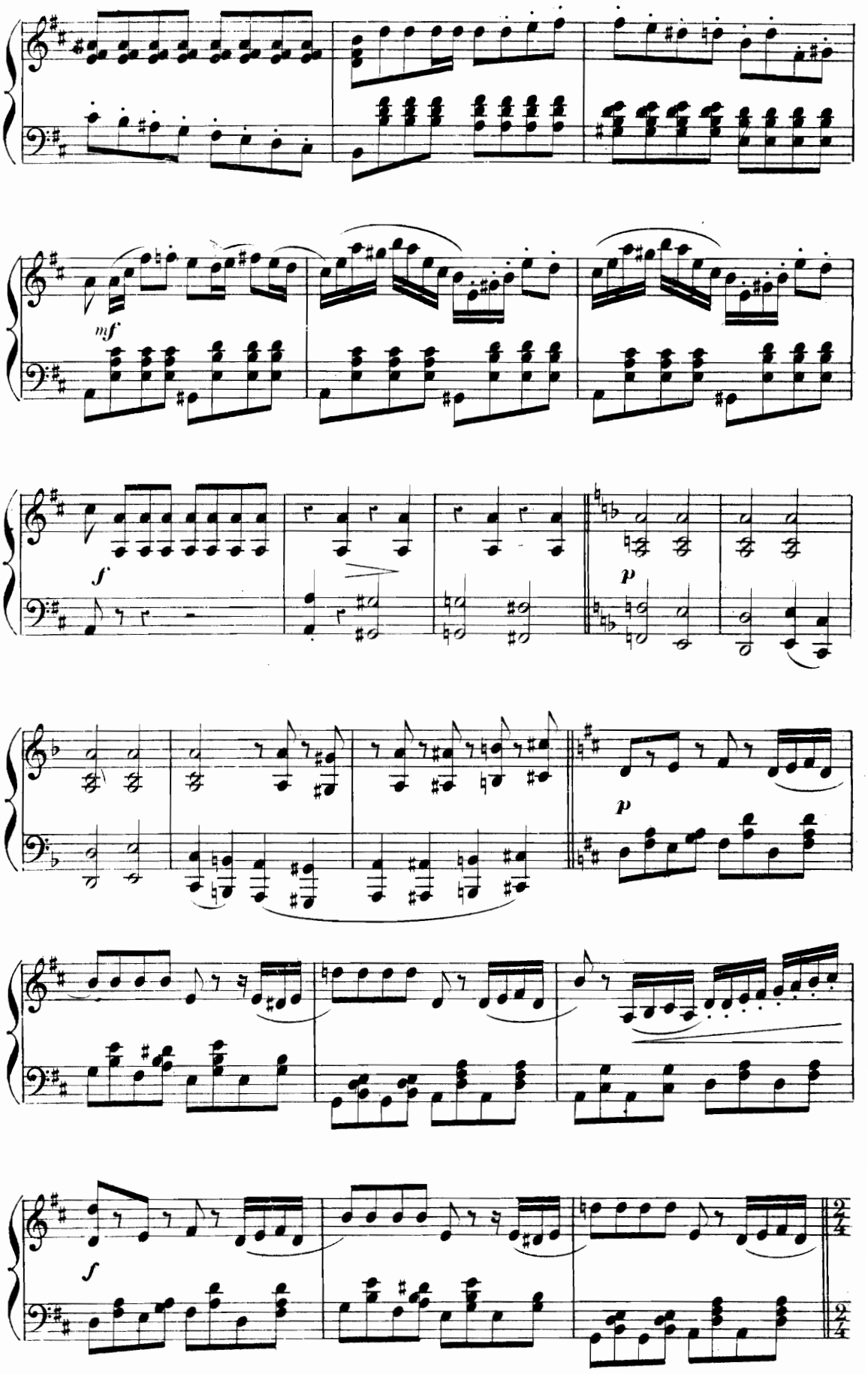
mf
f
p
p
f

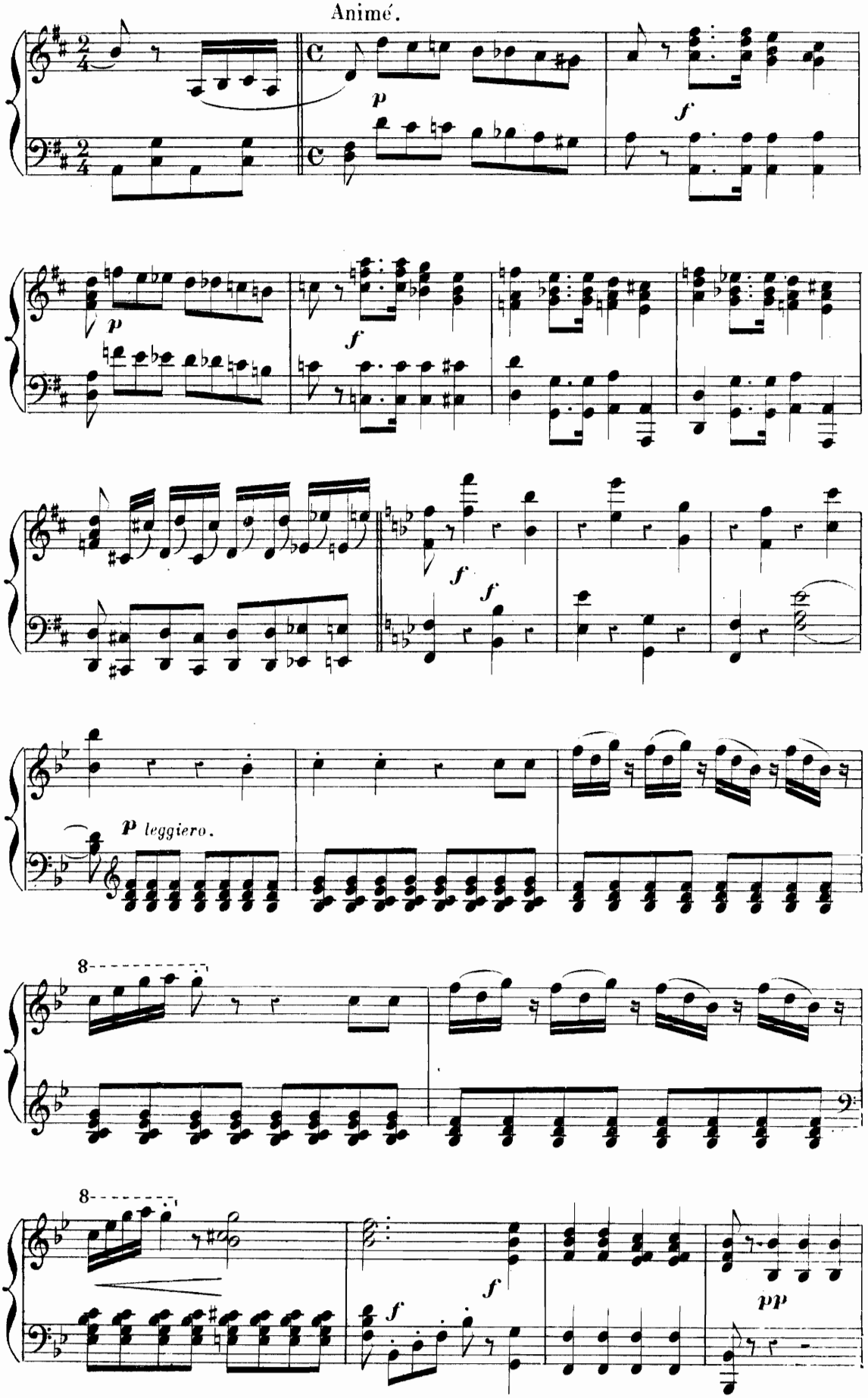
Animé.
p
f
p
f
f
f
p leggiero.
8
8
f
f
pp

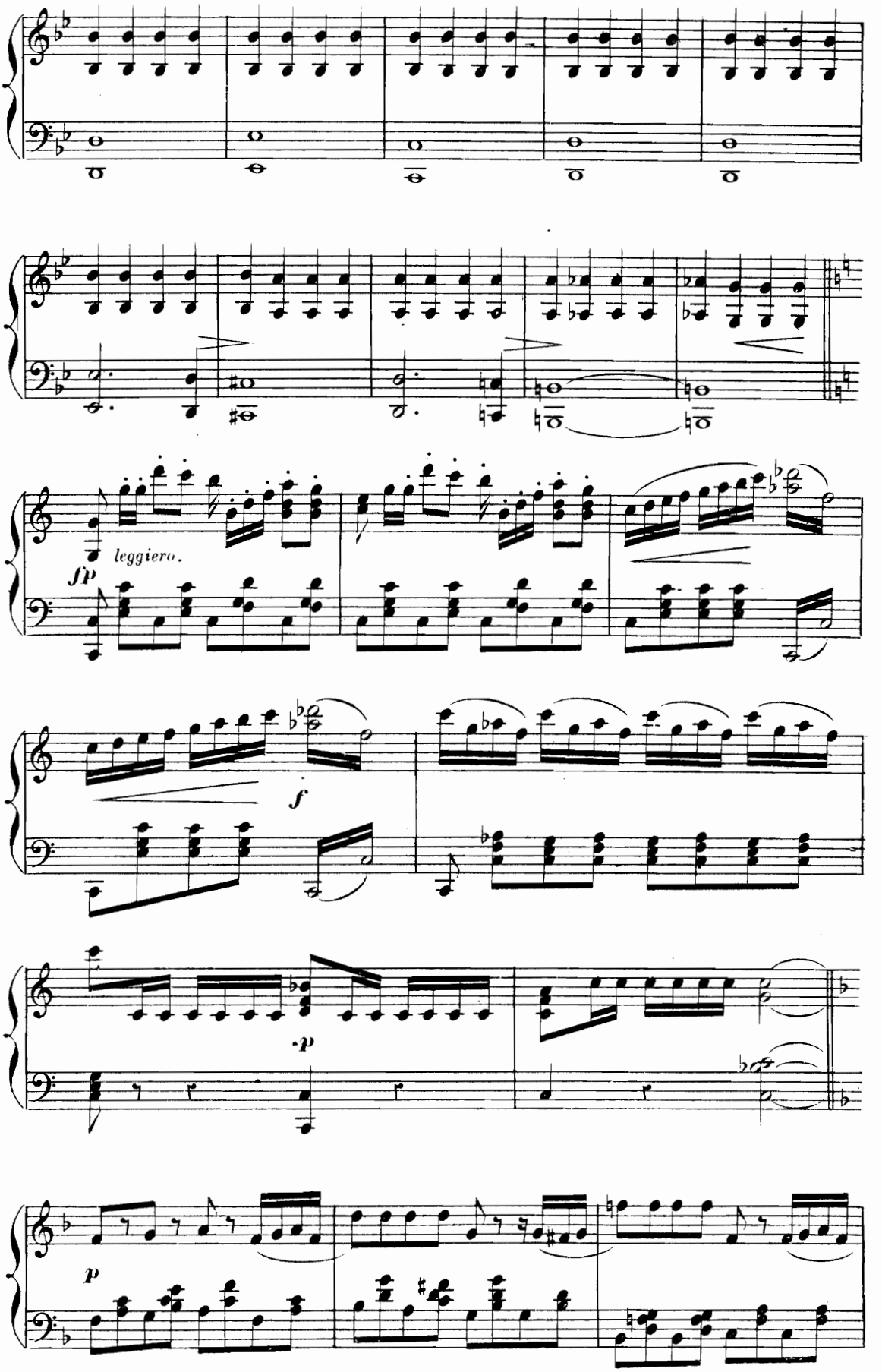
leggiero.
fp
f
p

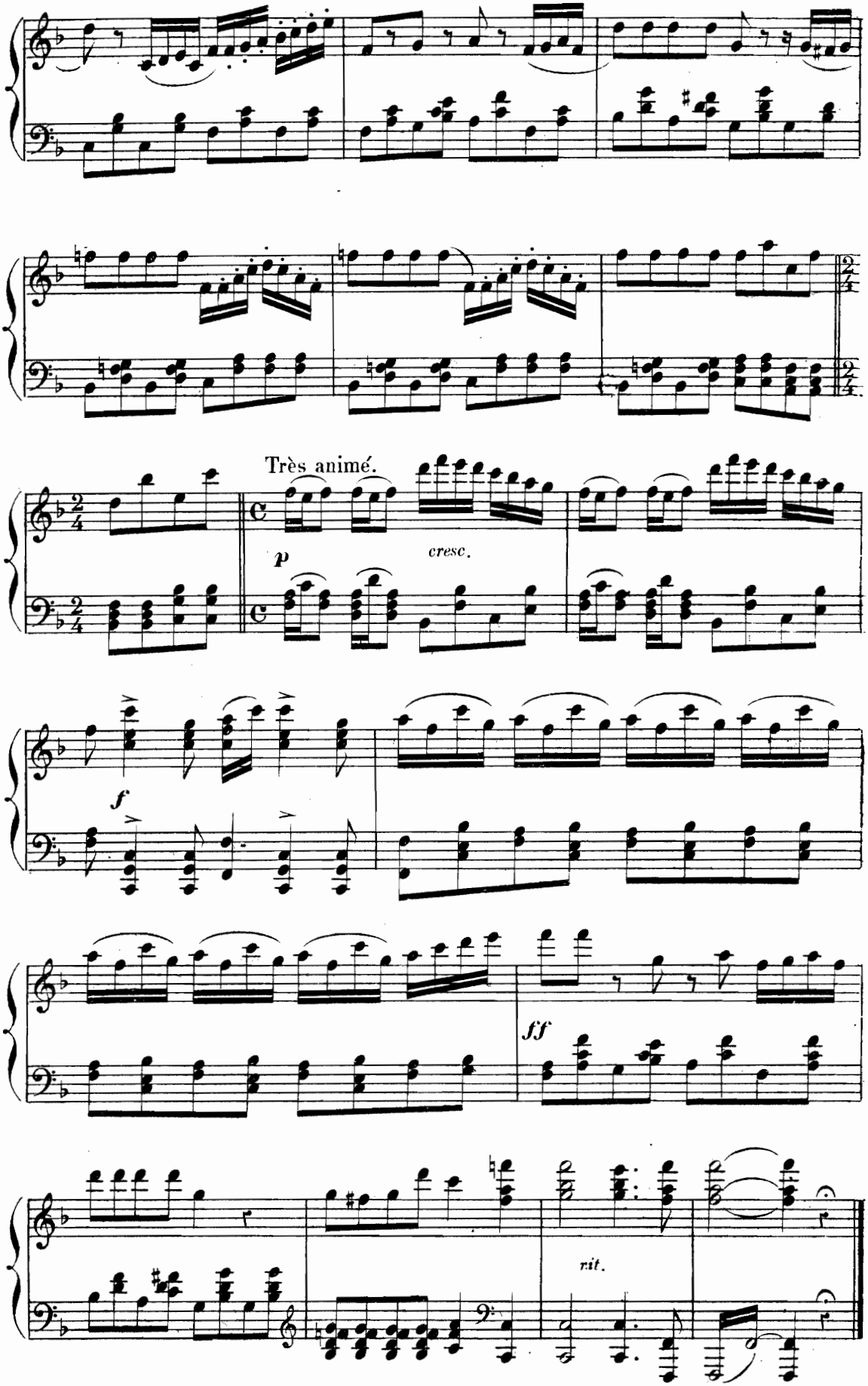
Très animé.
p
cresc.
f
ff
rit.

CHŒUR ET COUPLETS DES MARIÉES.

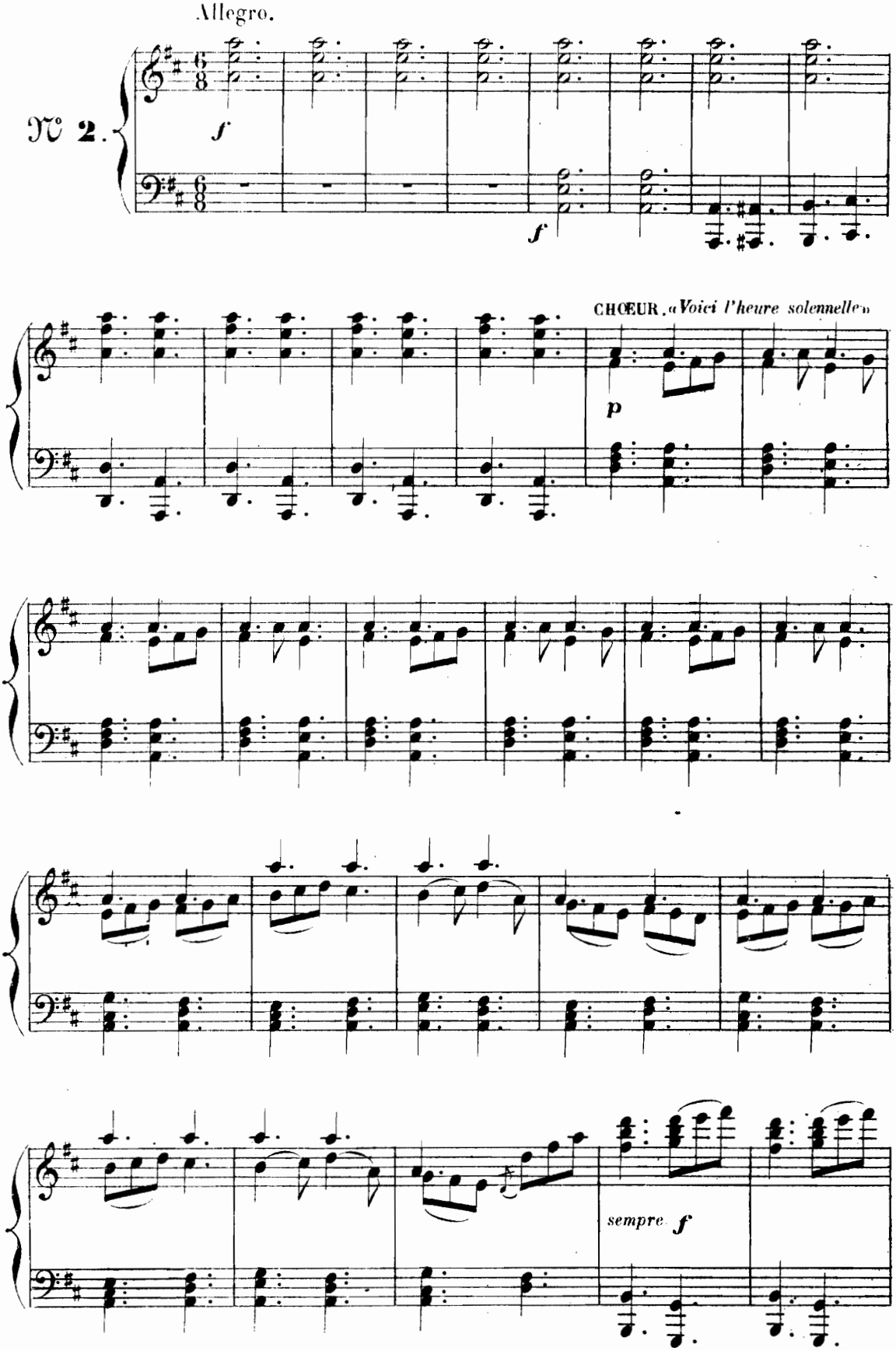

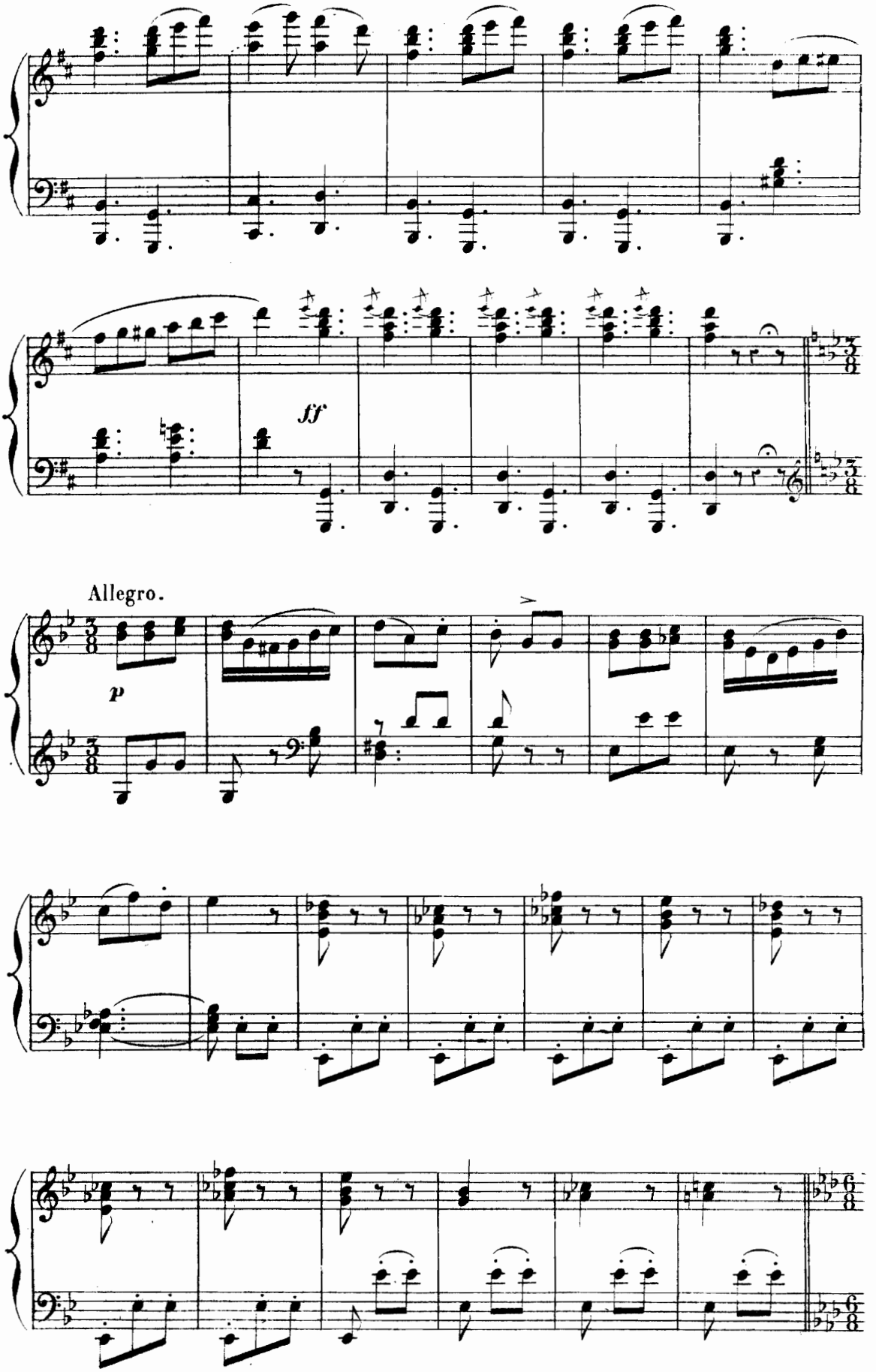
ff
Allegro.
p

COUPLETS DES MARIÉES.

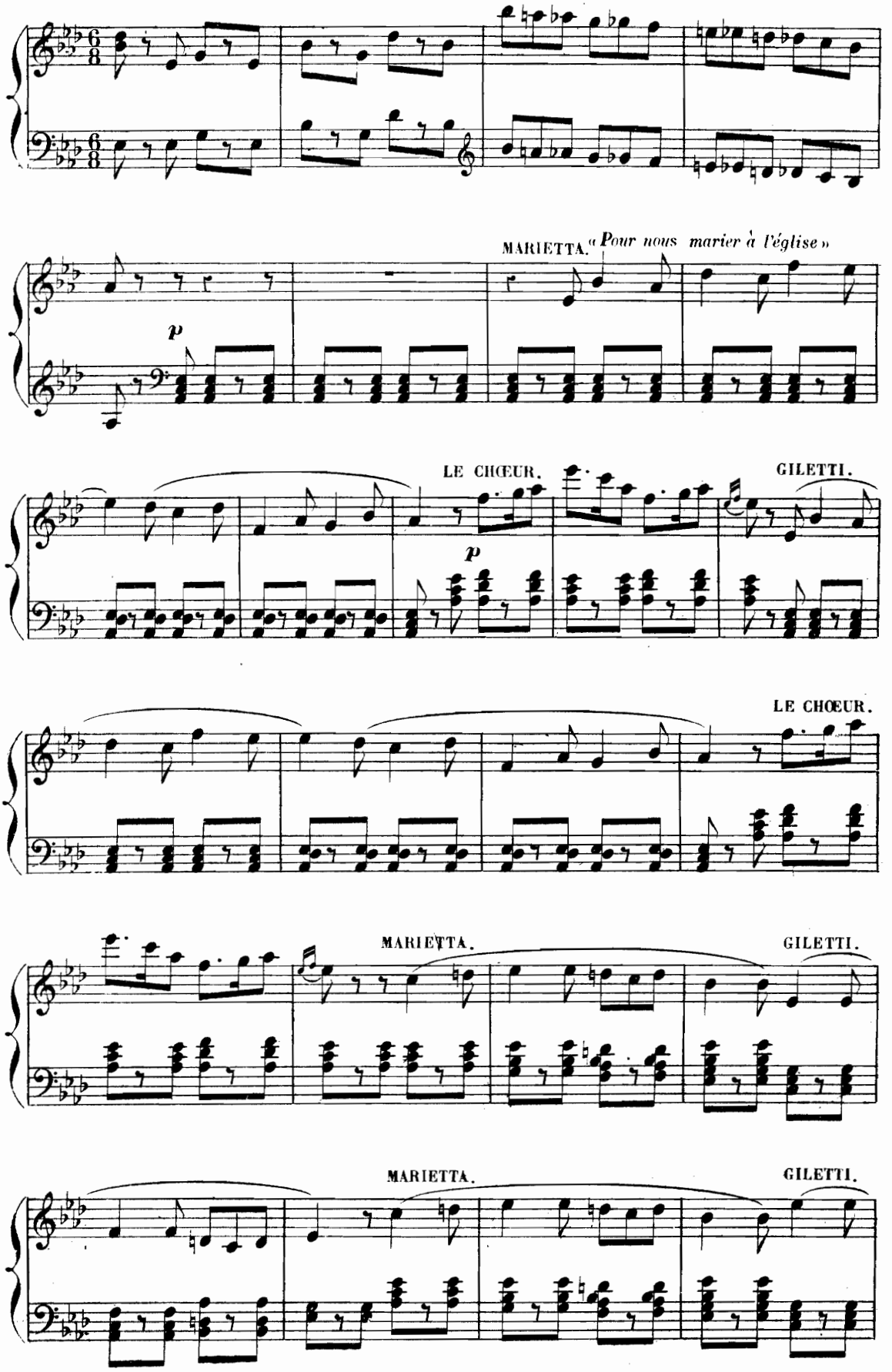

A.C.

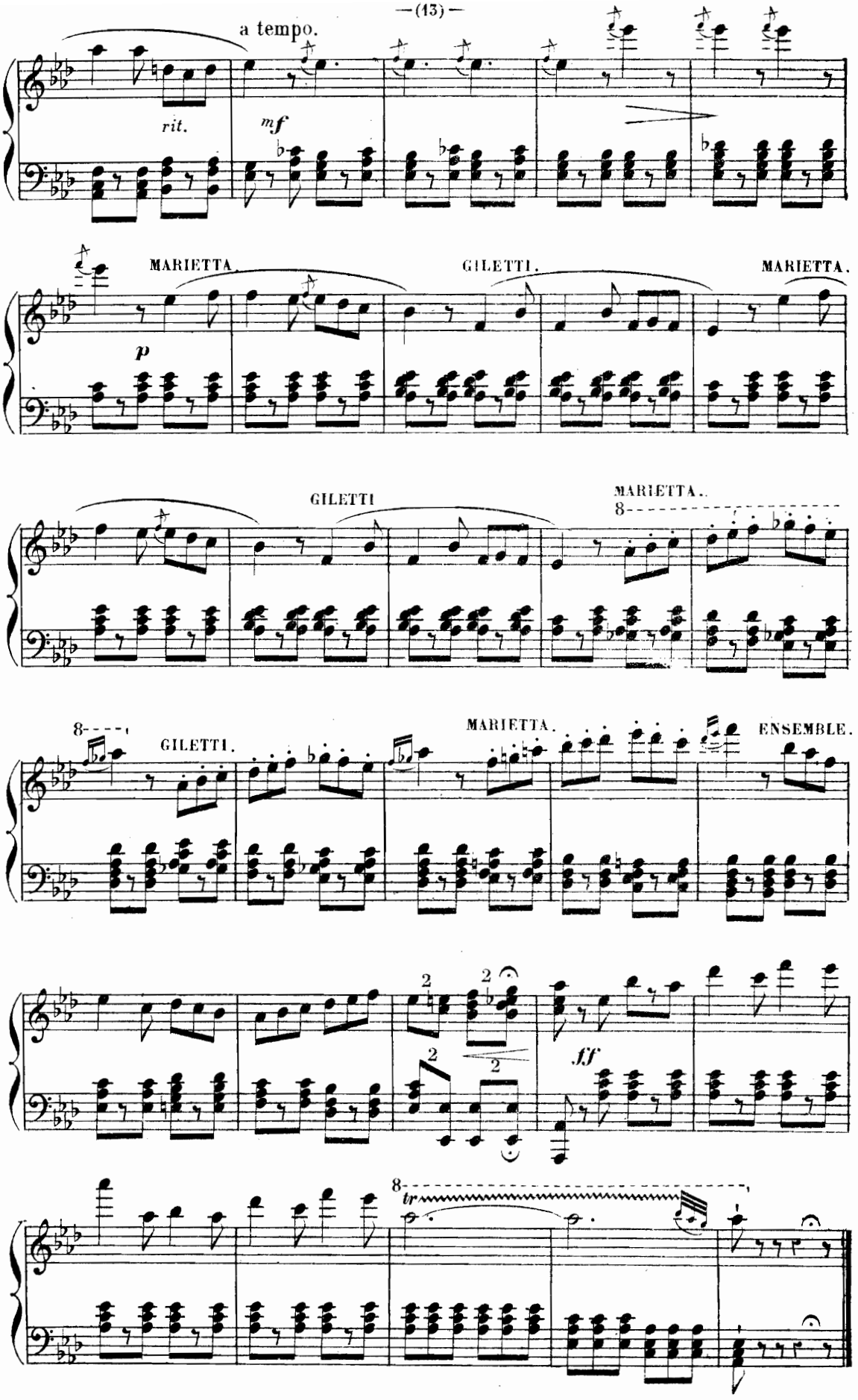
a tempo.
rit.
mf
MARIETTA.
GILETTI.
MARIETTA.
p
GILETTI
MARIETTA.
8
8
GILETTI.
MARIETTA.
ENSEMBLE.
2
2
2
2
ff
8
tr

COUPLETS

DU VOYAGE DE NOCE.

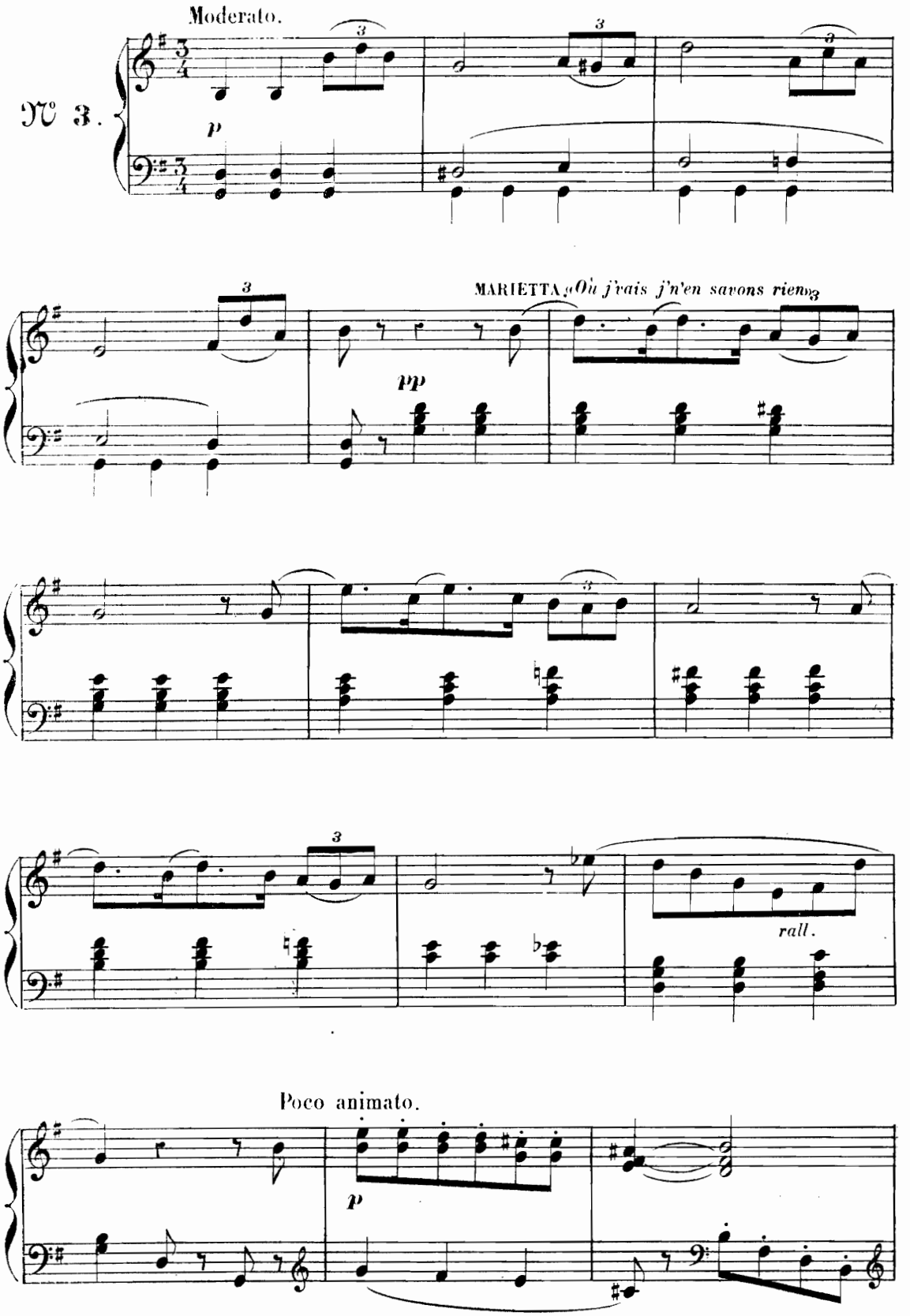

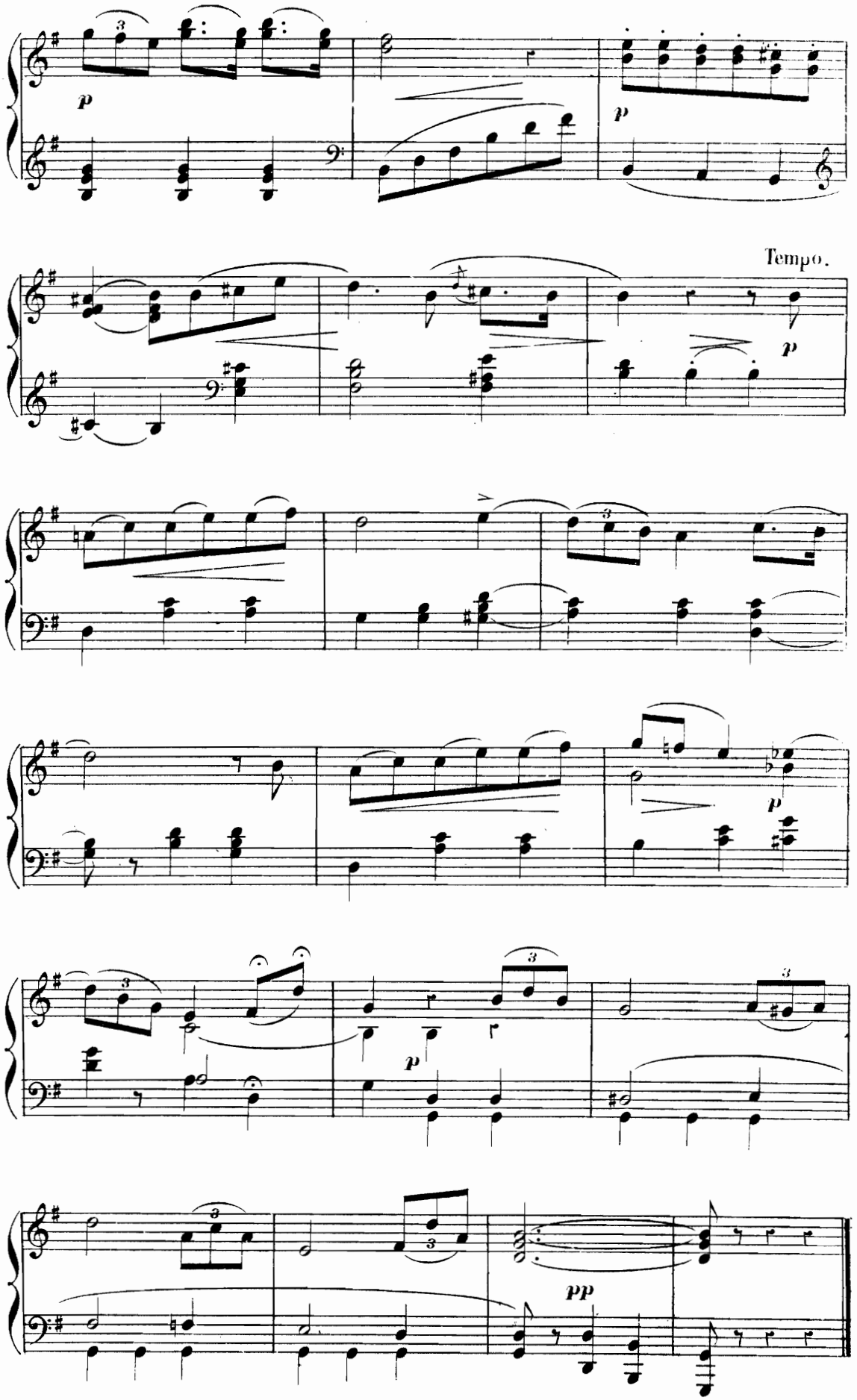
p
p
Tempo.
p
p
p
pp

COMPLAINTE DES TABLIERS.

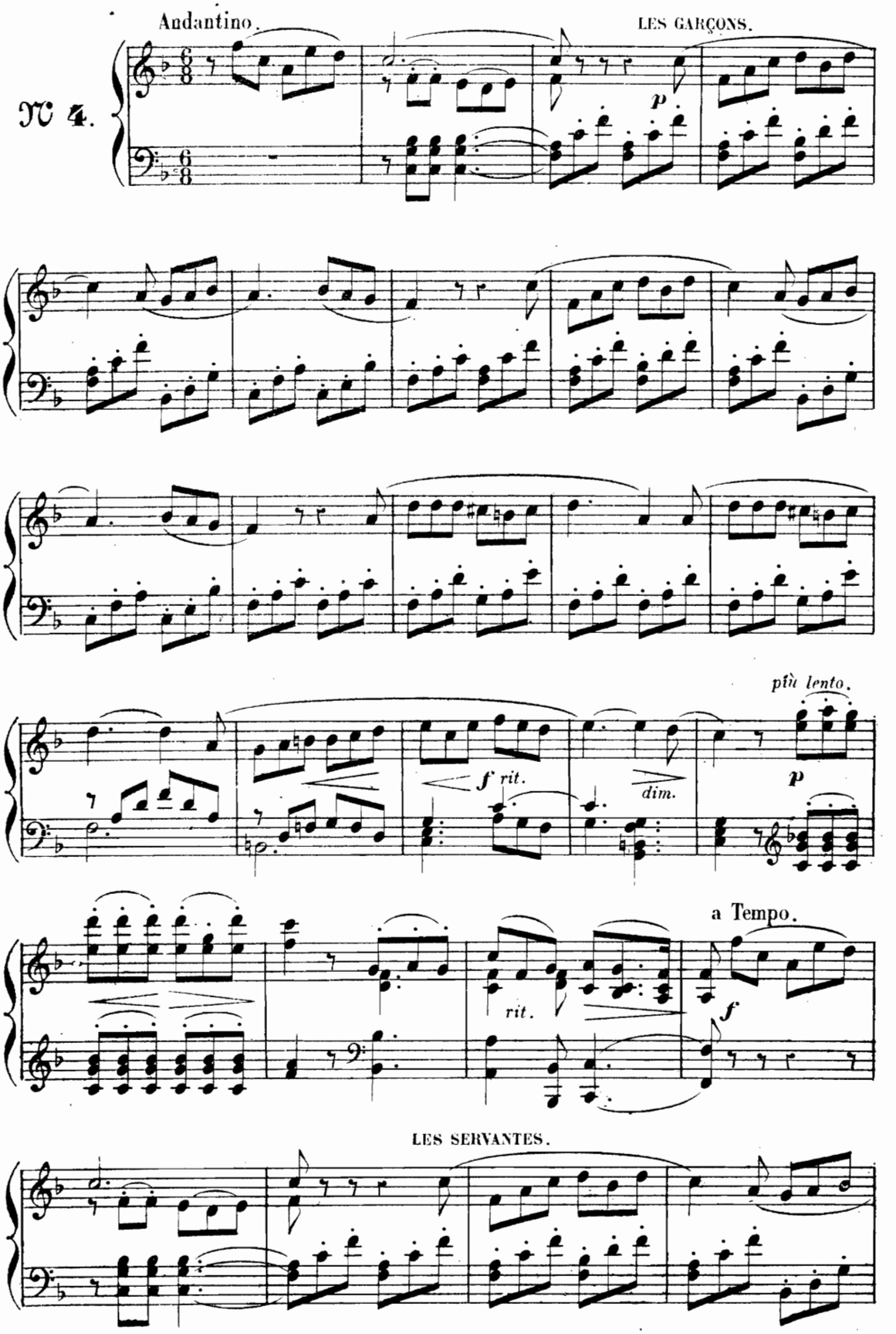

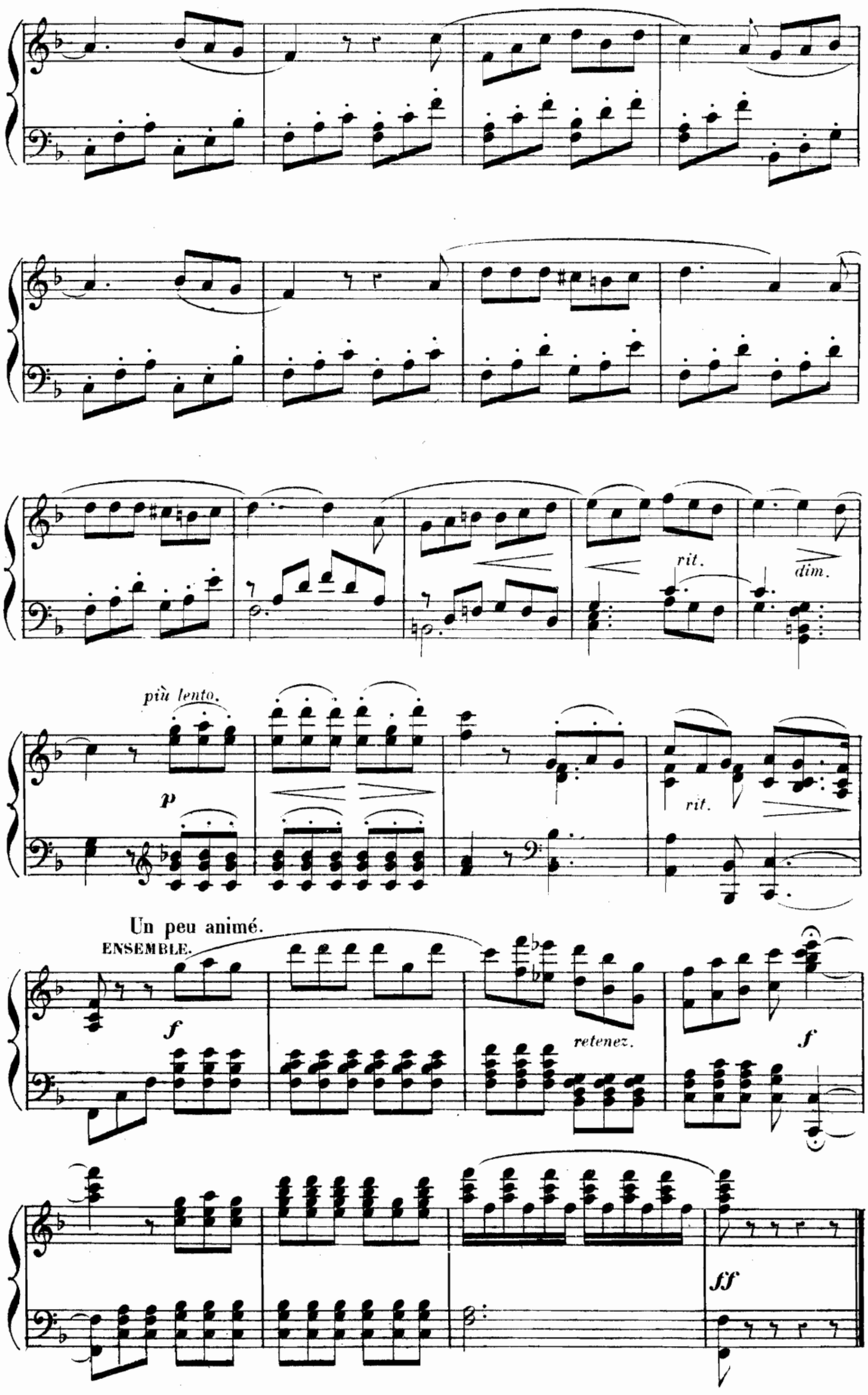
rit.
dim.
più lento.
p
rit.
Un peu animé.
ENSEMBLE.
f
retenez.
f
ff

QUATUOR COUPLETS, ET STRETTE

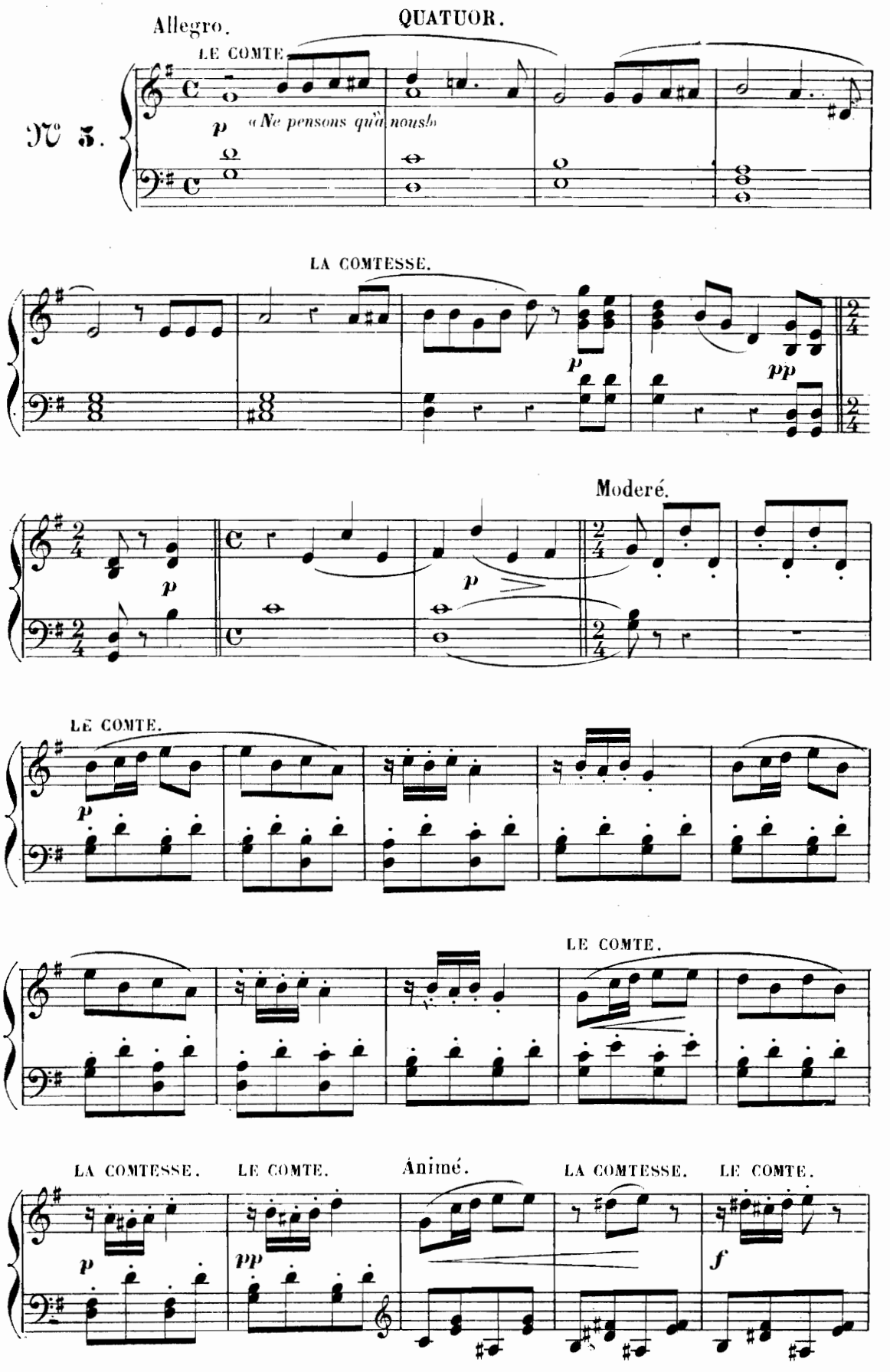

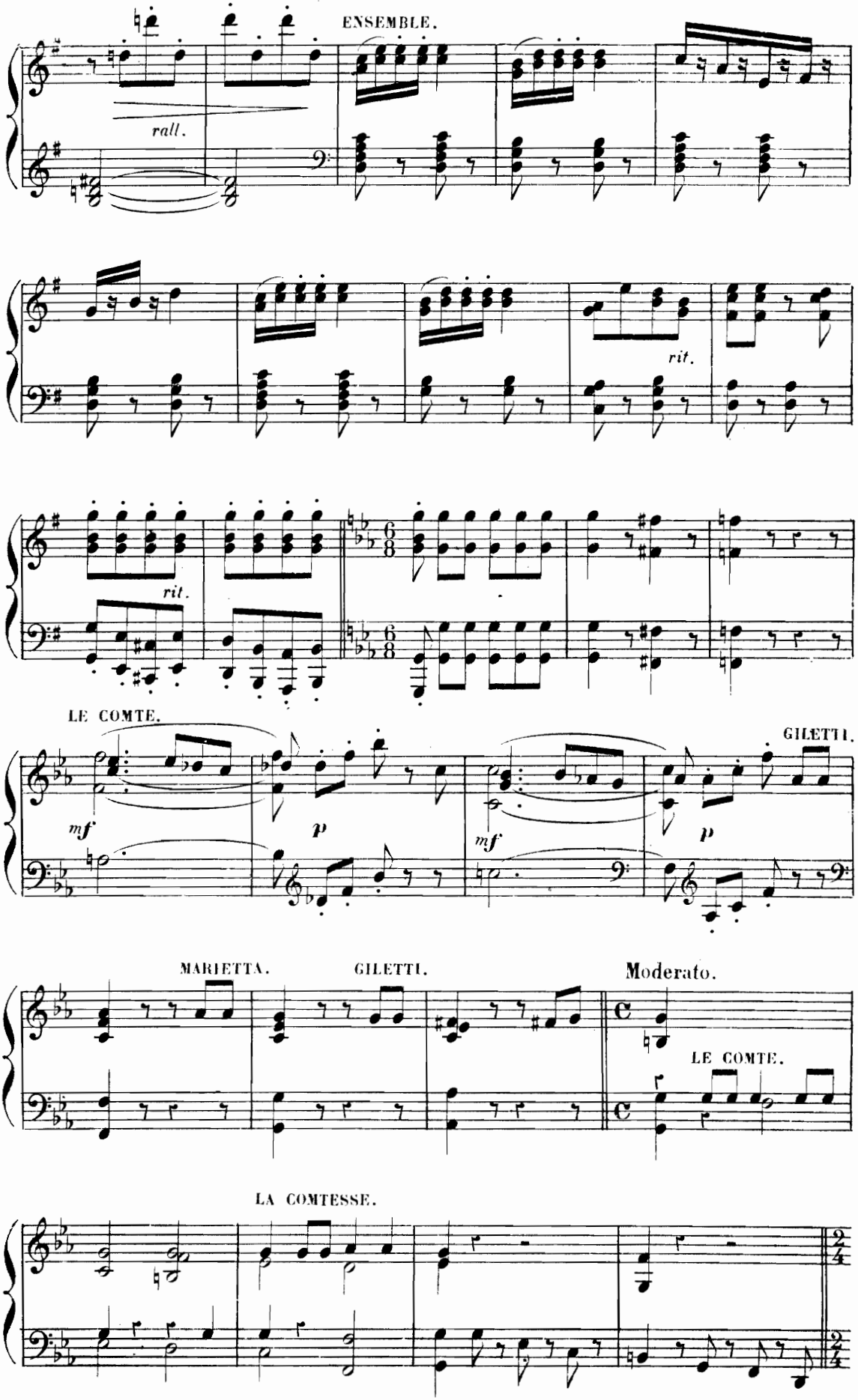
ENSEMBLE.
rall.
rit.
rit.
LE COMTE.
GILETTI.
mf
p
mf
p
MARIETTA.
GILETTI.
Moderato.
LE COMTE.
LA COMTESSE.

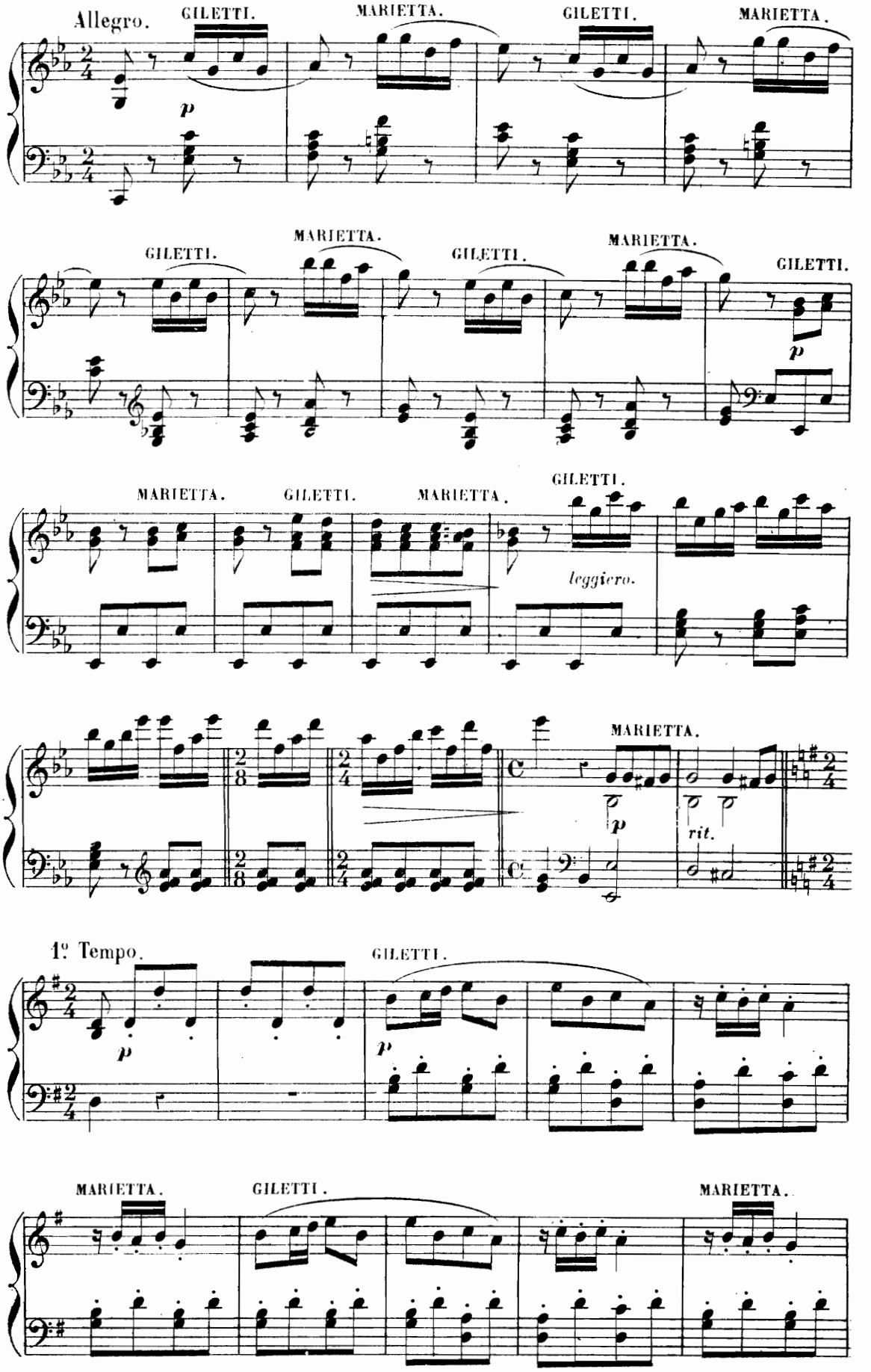
Allegro.
GILETTI.
MARIETTA.
GILETTI.
MARIETTA.
p
GILETTI.
MARIETTA.
GILETTI.
MARIETTA.
GILETTI.
p
MARIETTA.
GILETTI.
MARIETTA.
GILETTI.
leggiero.
MARIETTA.
p
rit.
1º Tempo.
GILETTI.
p
MARIETTA.
GILETTI.
MARIETTA.

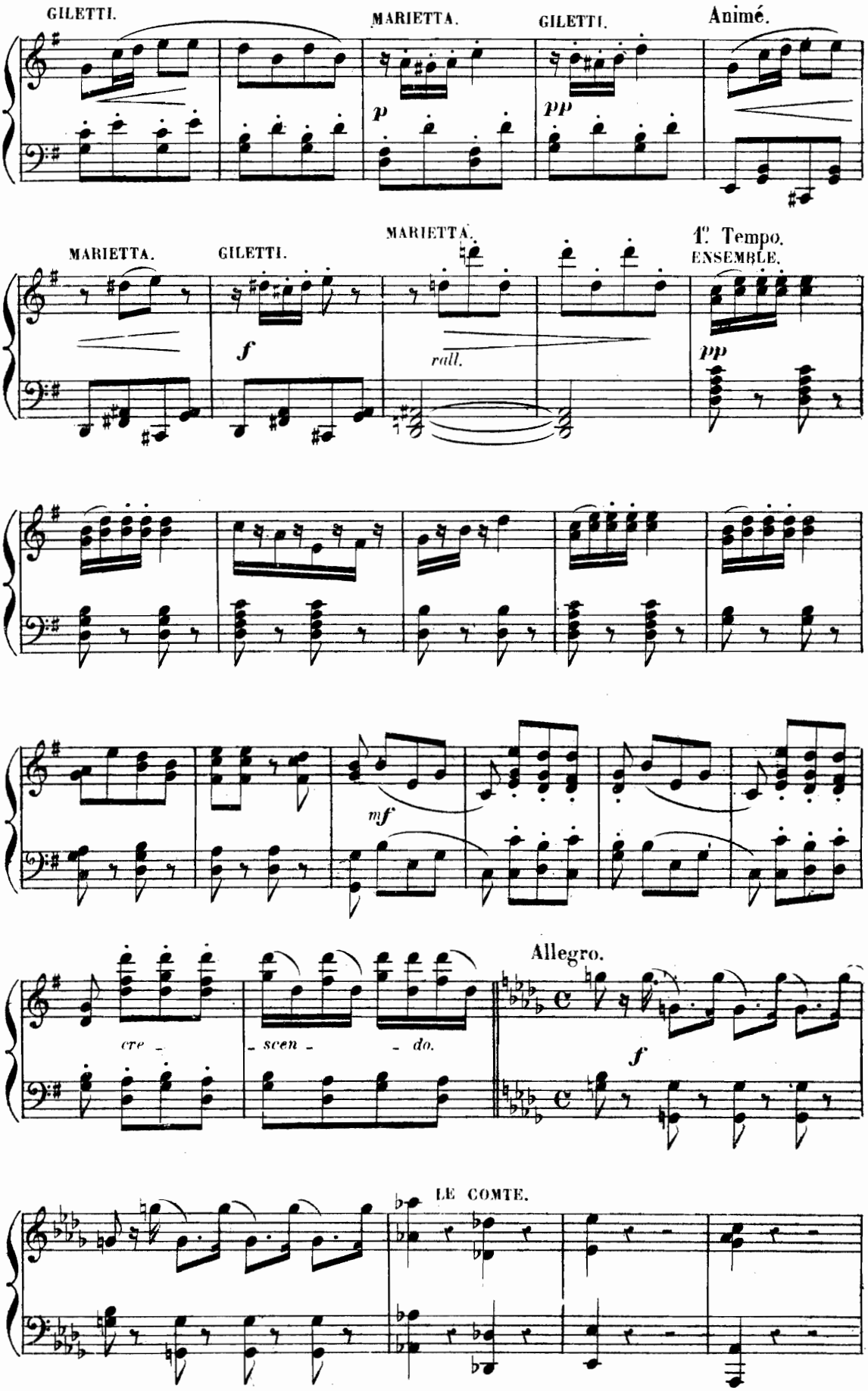
GILETTI.
MARIETTA.
GILETTI.
Animé.
p
pp
MARIETTA.
GILETTI.
MARIETTA.
1r. Tempo.
ENSEMBLE.
f
rall.
pp
mf
cre - scen - do.
Allegro.
f
LE COMTE.

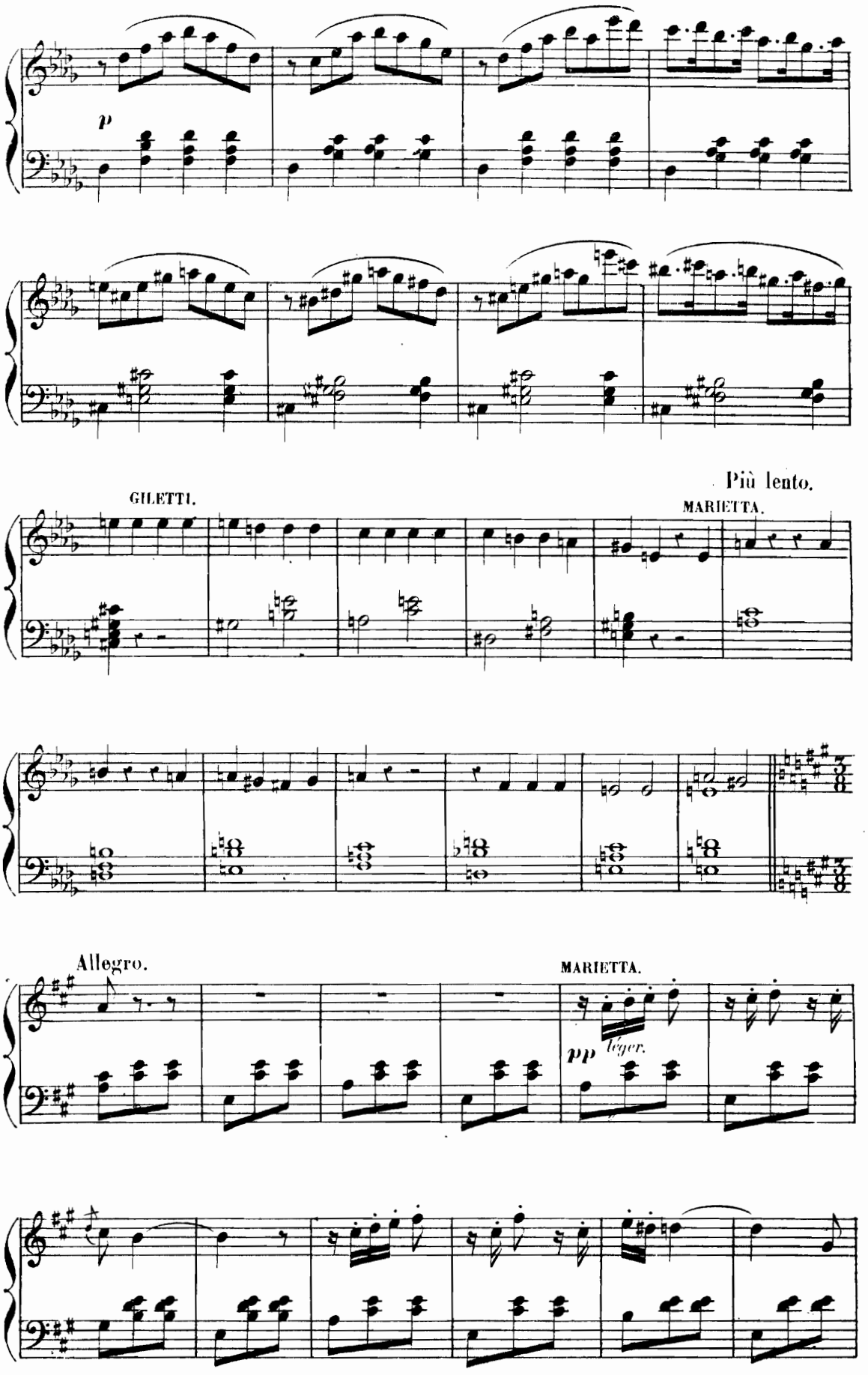
p
GILETTI.
Più lento.
MARIETTA.
Allegro.
MARIETTA.
pp
leger.

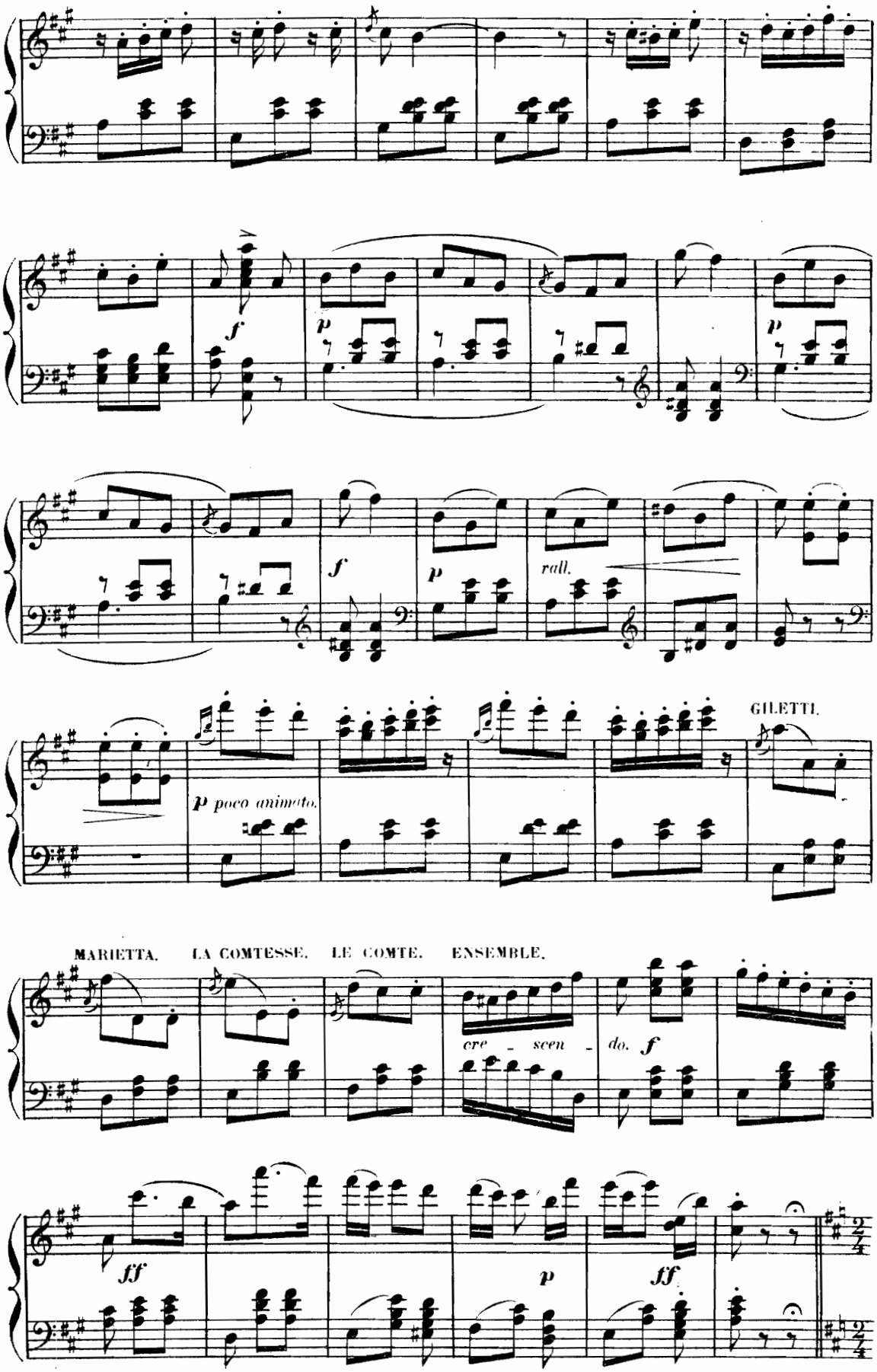
f
p
p
f
p
rall.
GILETTI.
p poco animato.
MARIETTA.
LA COMTESSE.
LE COMTE.
ENSEMBLE.
cre - scen - do.
f
ff
p
ff

ENSEMBLE.

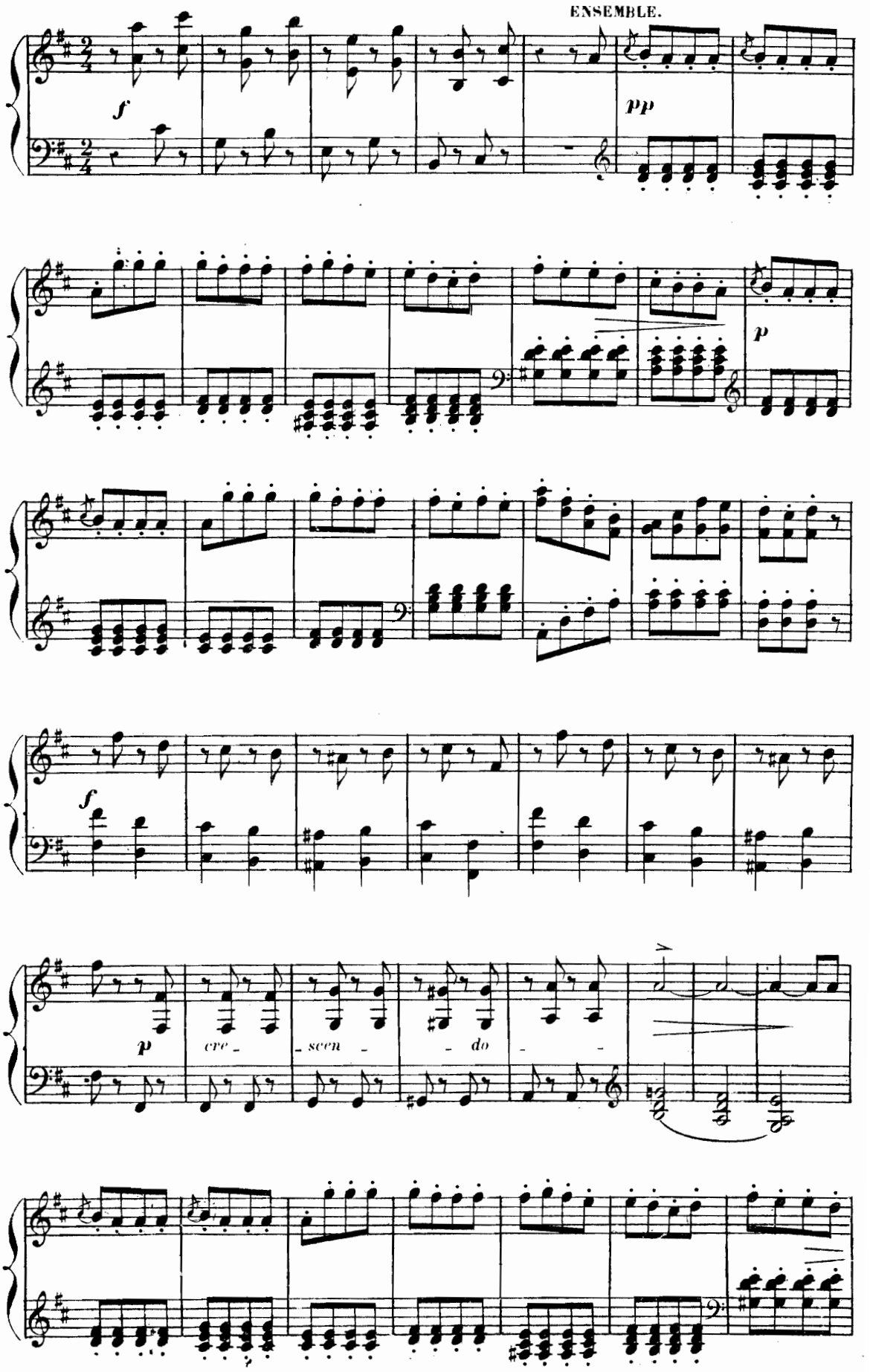

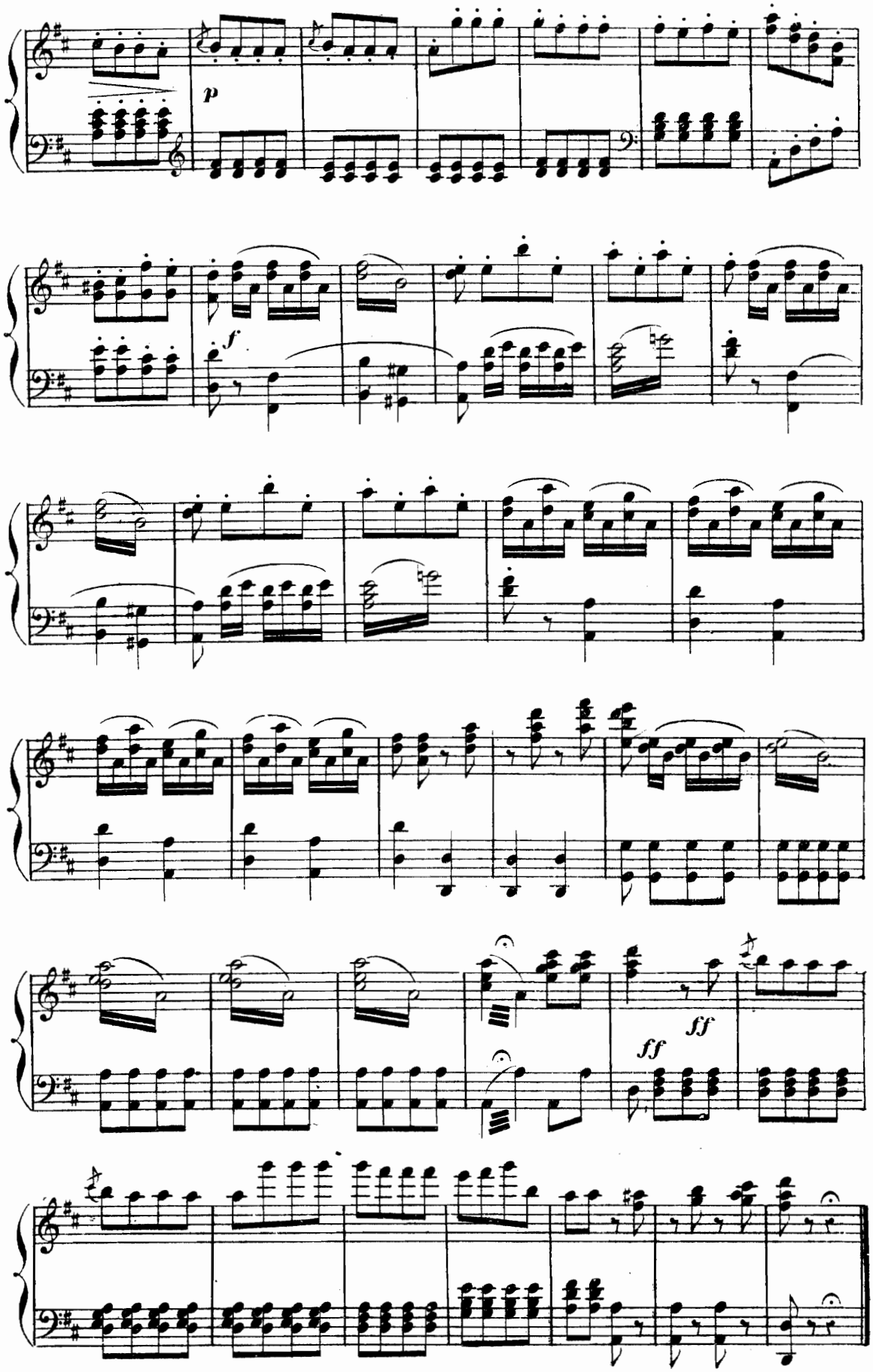
p
f
ff
ff

CHANSON DU PETIT CAPITAINE.

Allegro. *(Quand nous entrons dans les villes)*

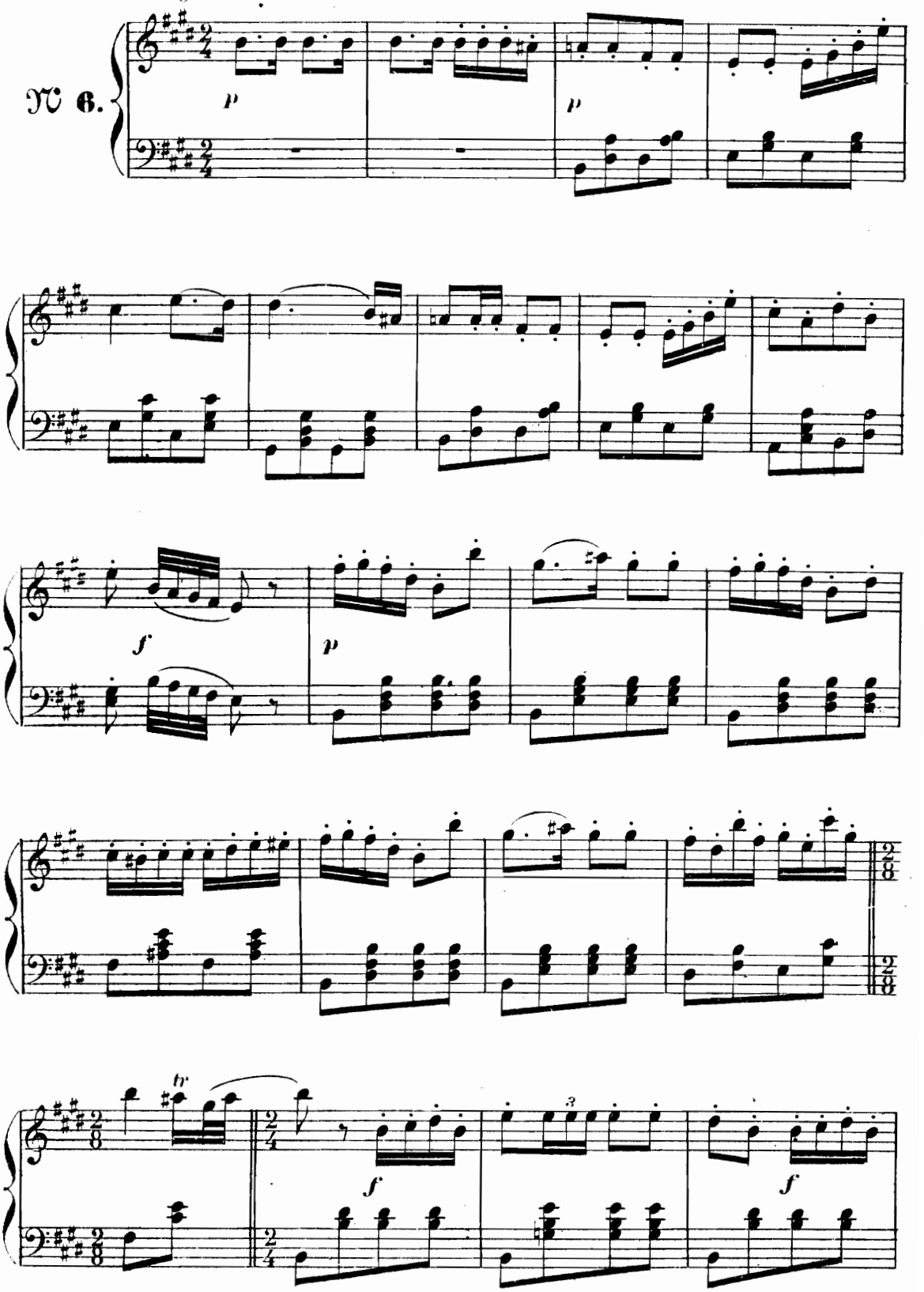

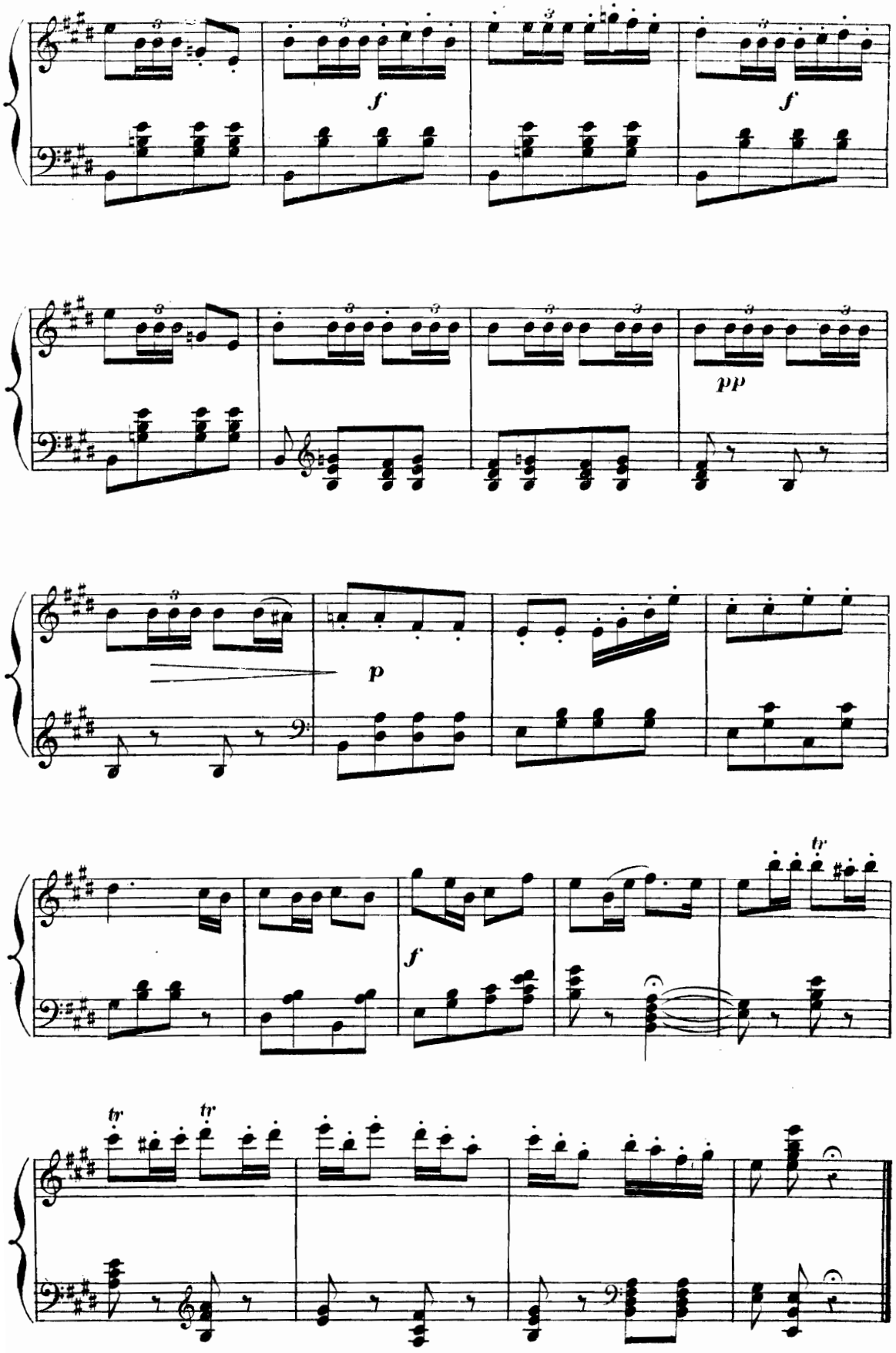
f
f
pp
p
f
tr
tr
tr

DUETTO BOUFFE ANGLAIS.

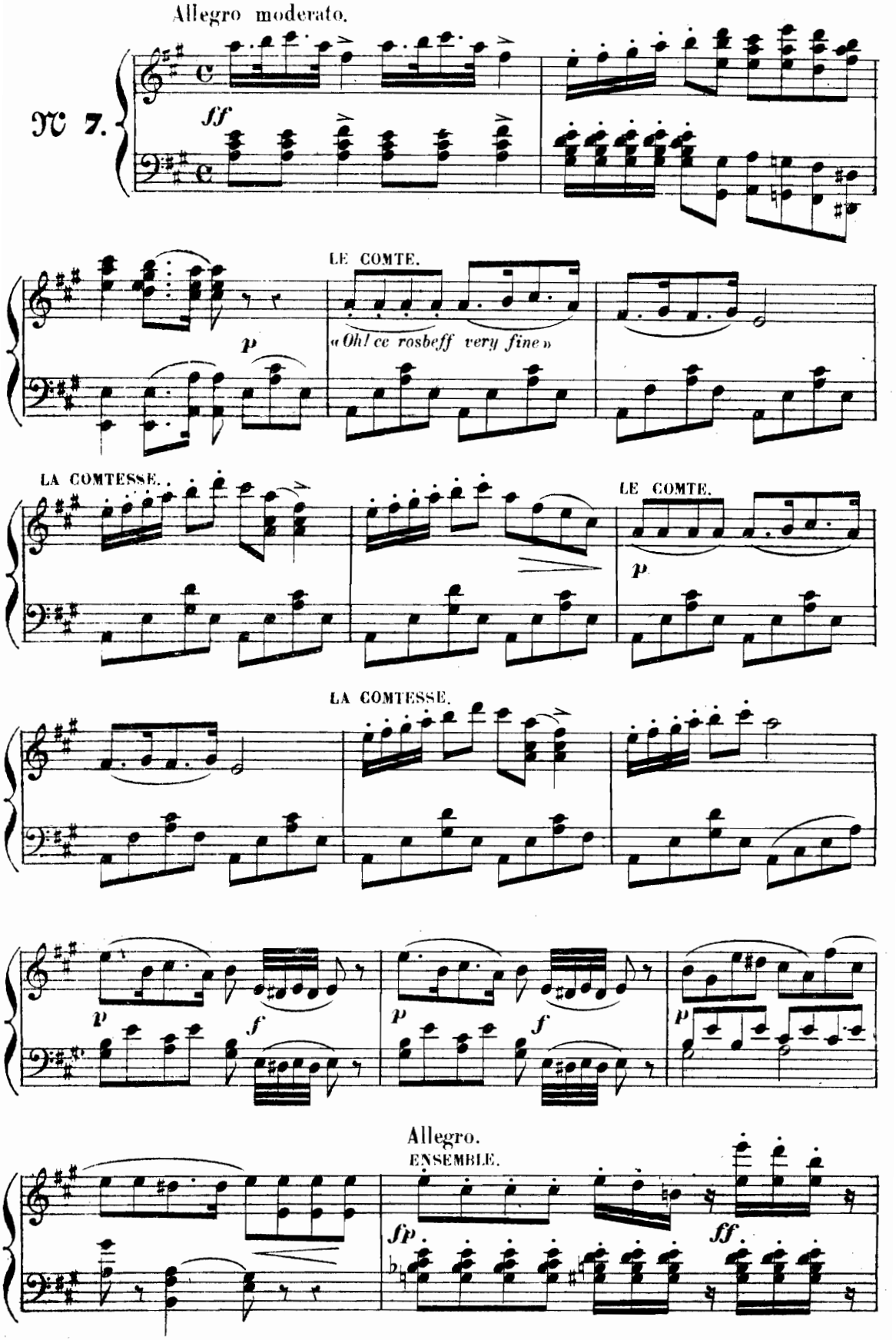

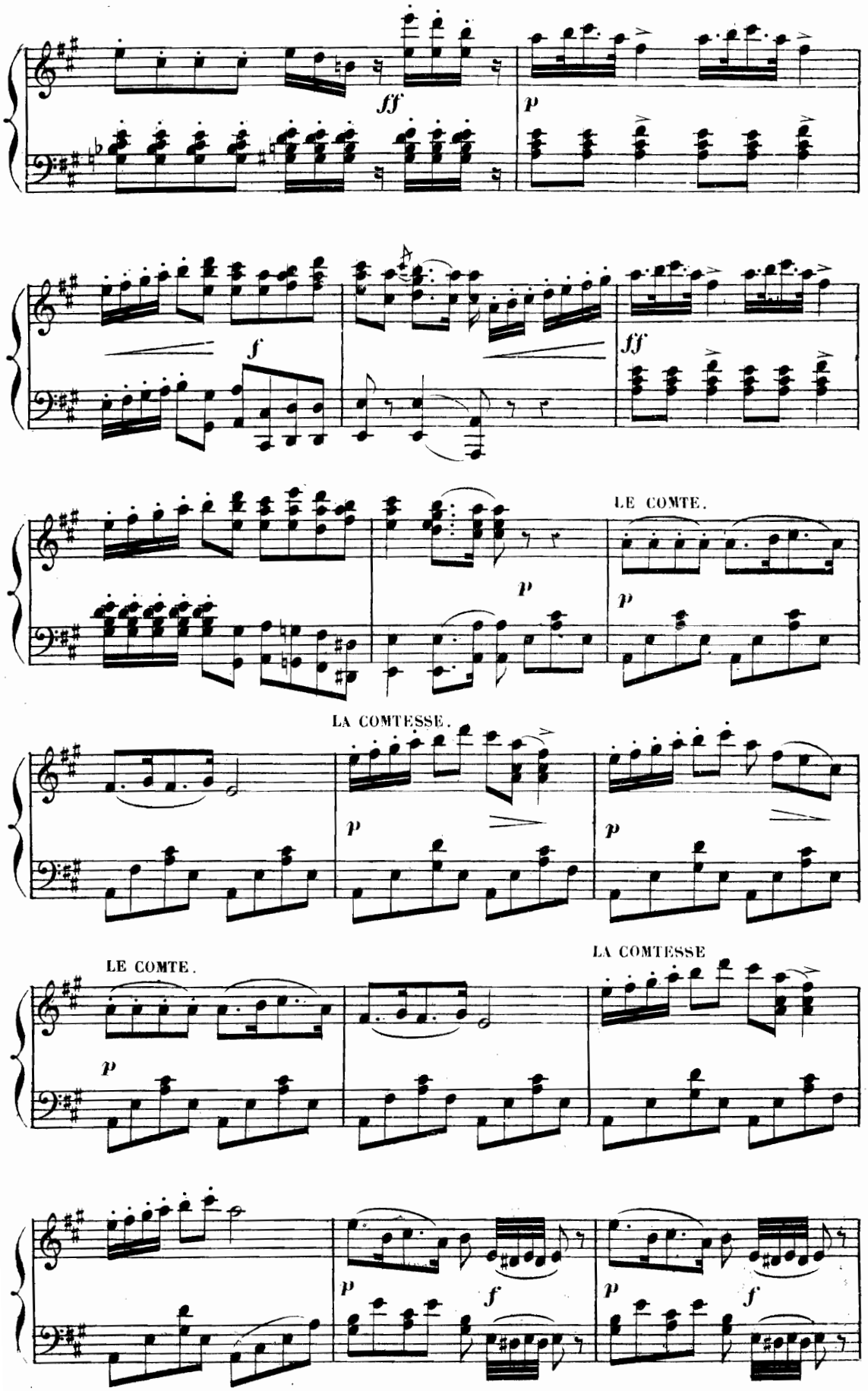
ff
p
f
ff
LE COMTE.
p
p
LA COMTESSE.
p
p
LE COMTE.
LA COMTESSE
p
p
f
p
f

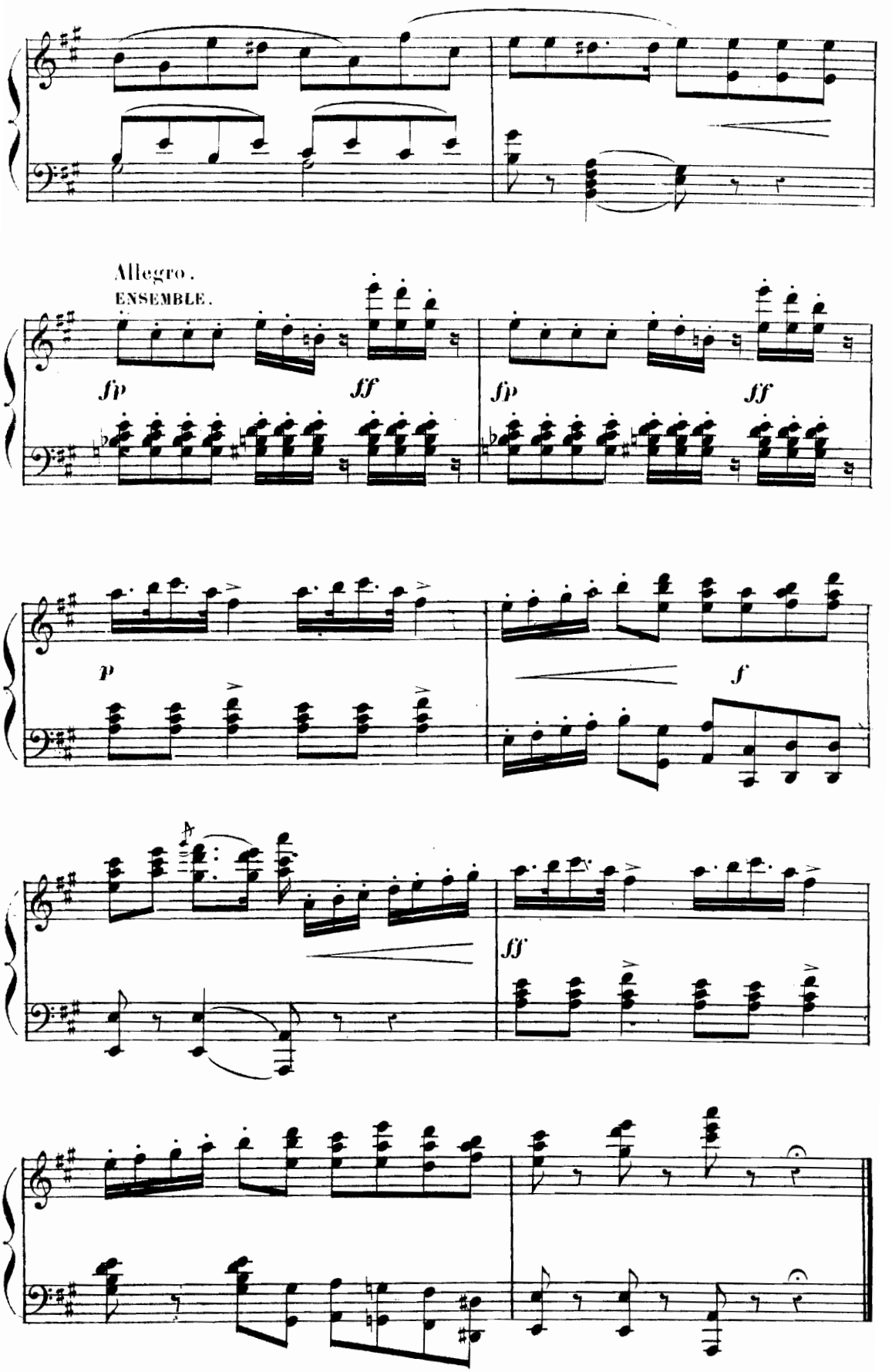
Allegro.
ENSEMBLE.
fp
ff
fp
ff
p
f
ff

FINAL.

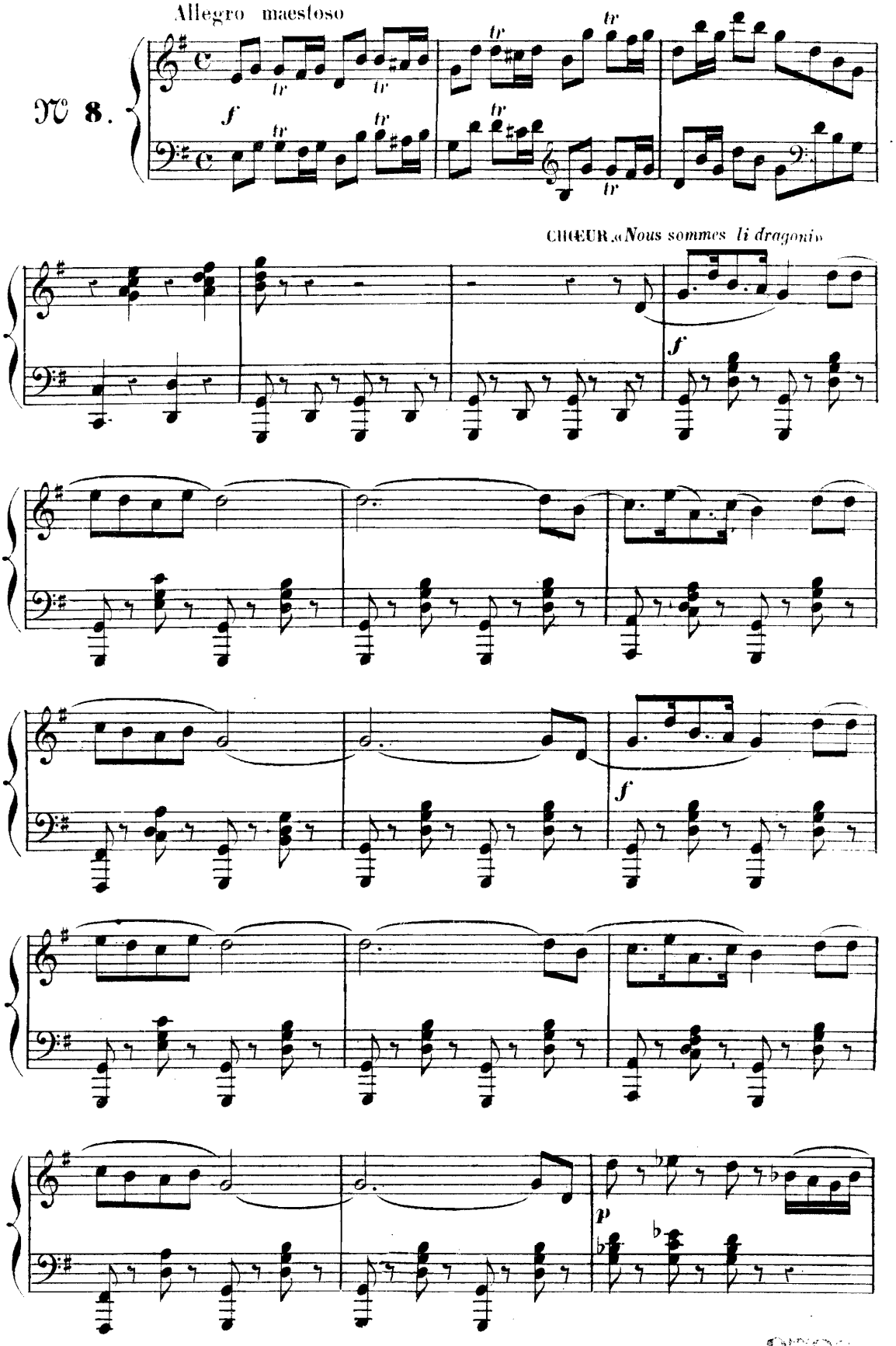

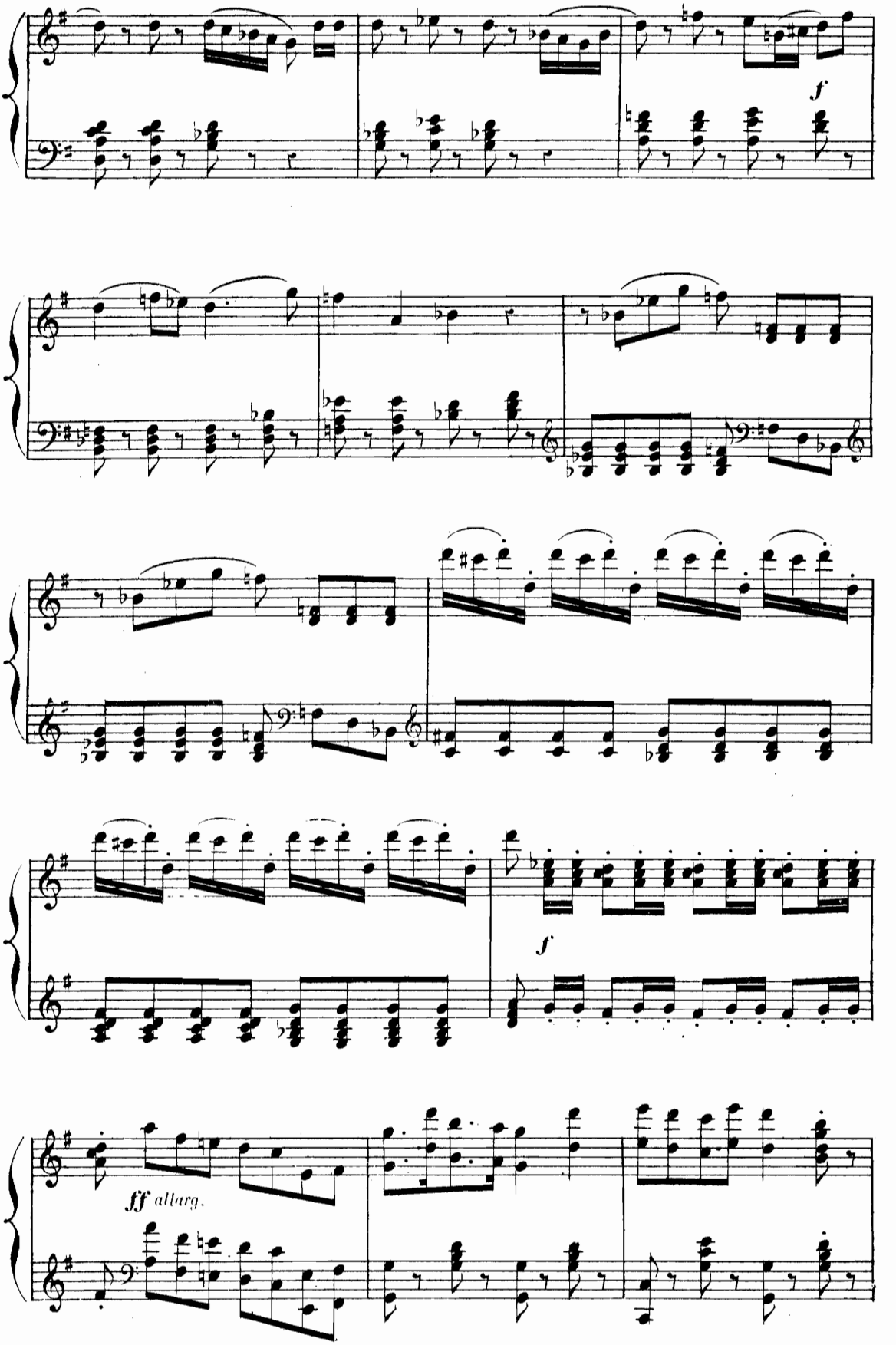
f
f
ff allarg.

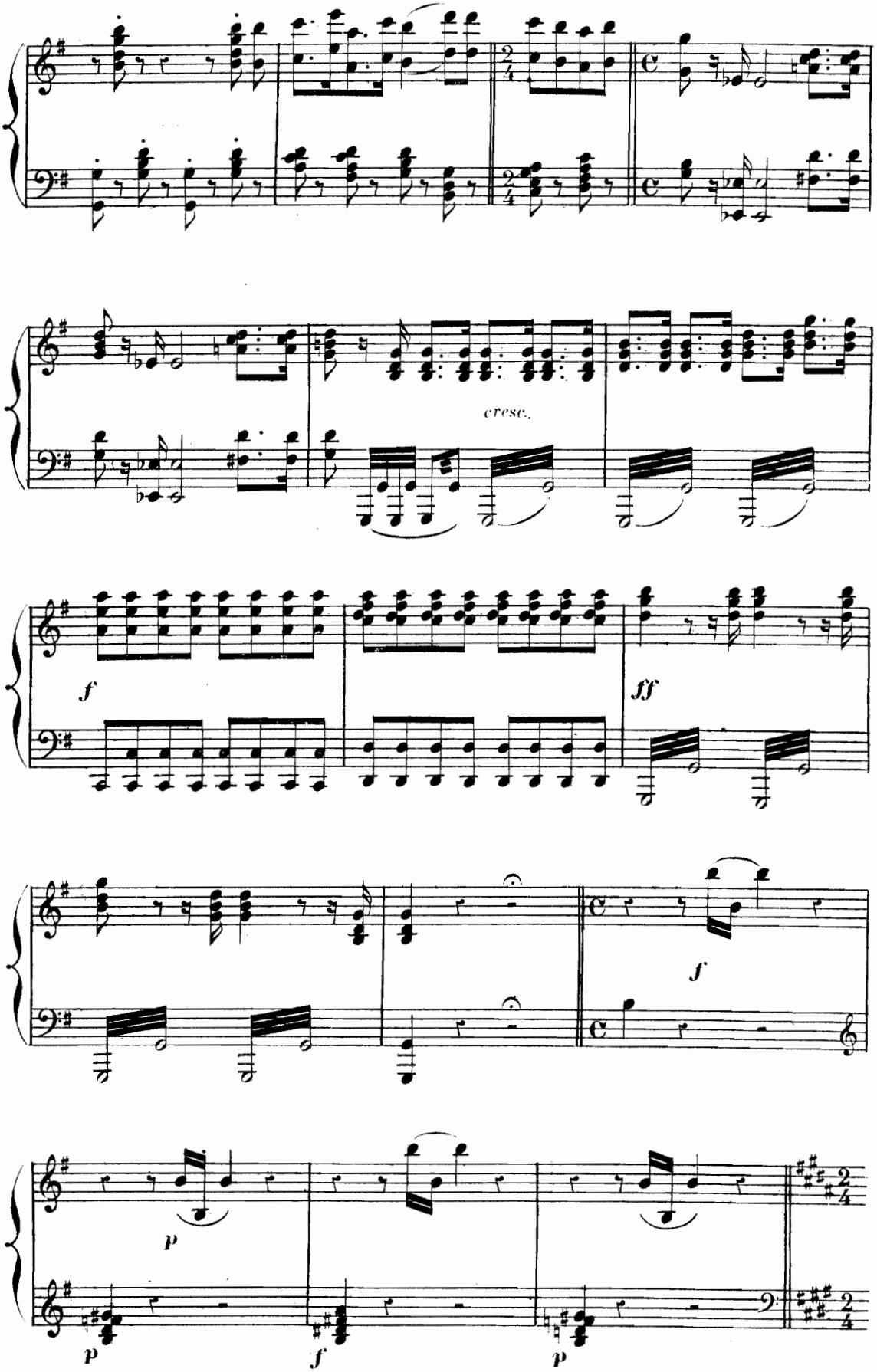
cresc.
f
fff
f
p
p
f
p

COUPLETS DU PETIT BONHOMME.

Allegro.

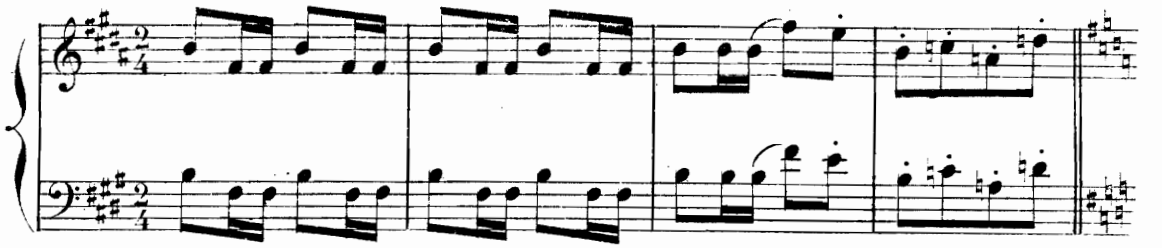

«*Vous officier sans moustaches*»

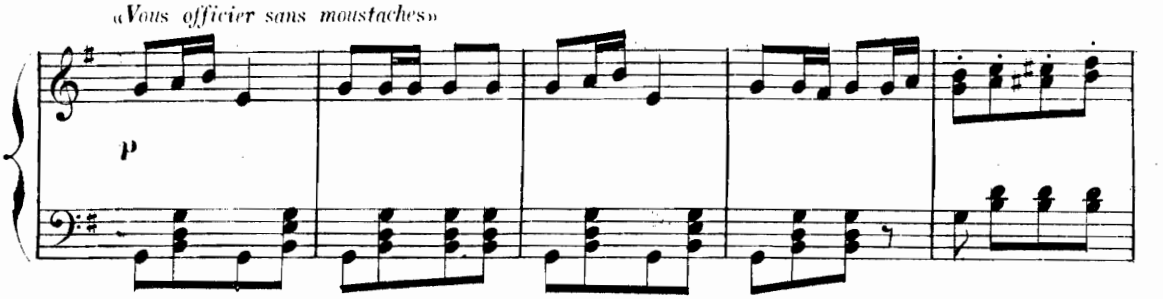

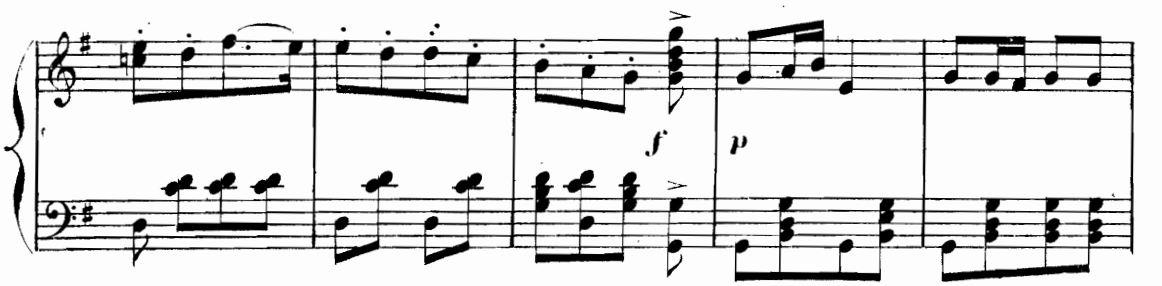

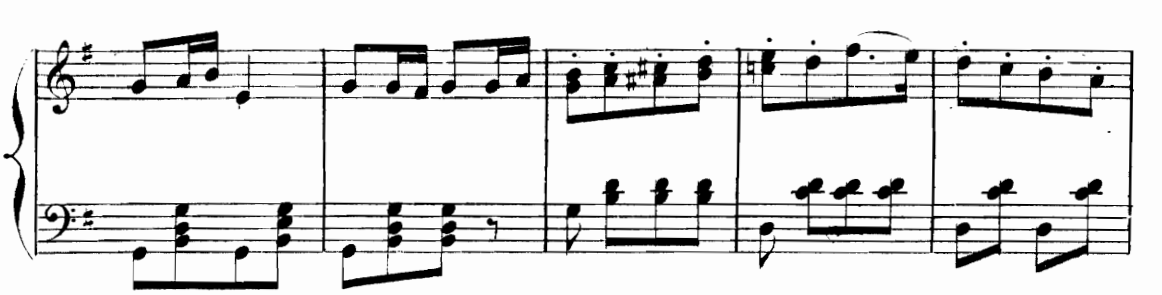

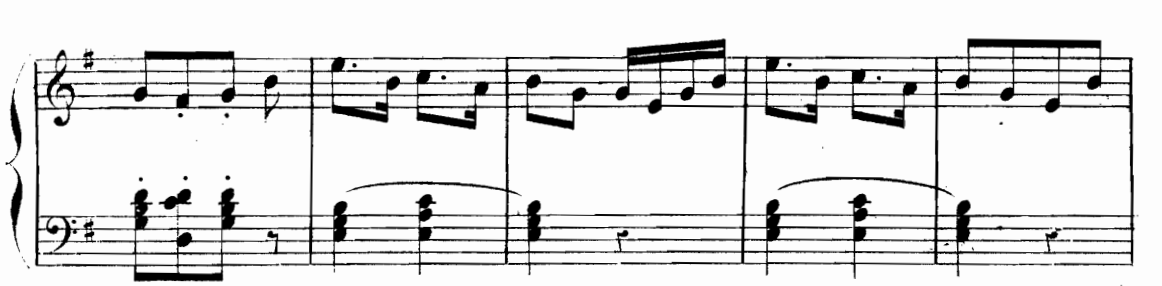

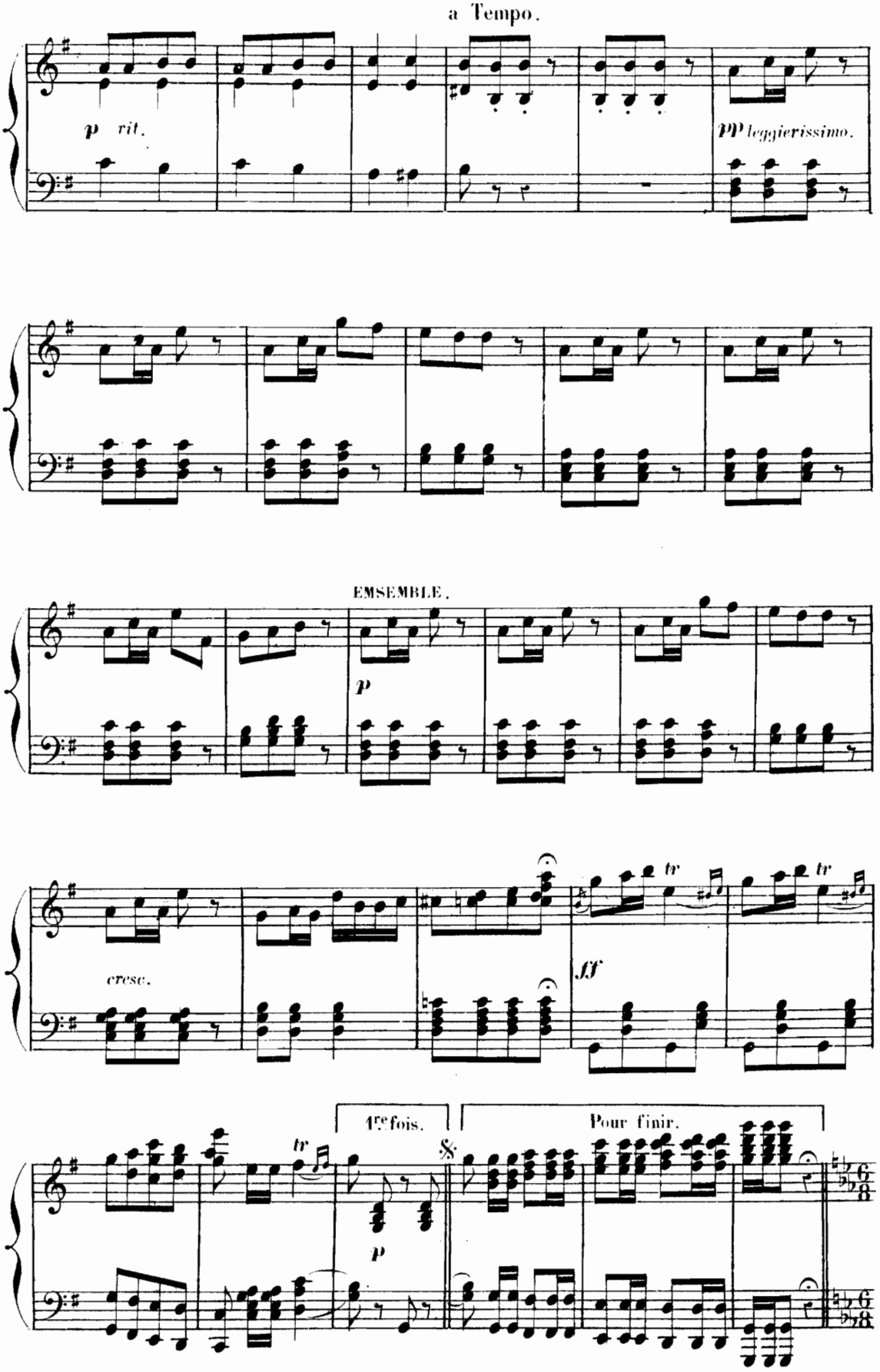
a Tempo.
p rit.
pp leggierissimo.
EMSEMBLE.
p
cresc.
ff
tr
1re fois.
Pour finir.
p

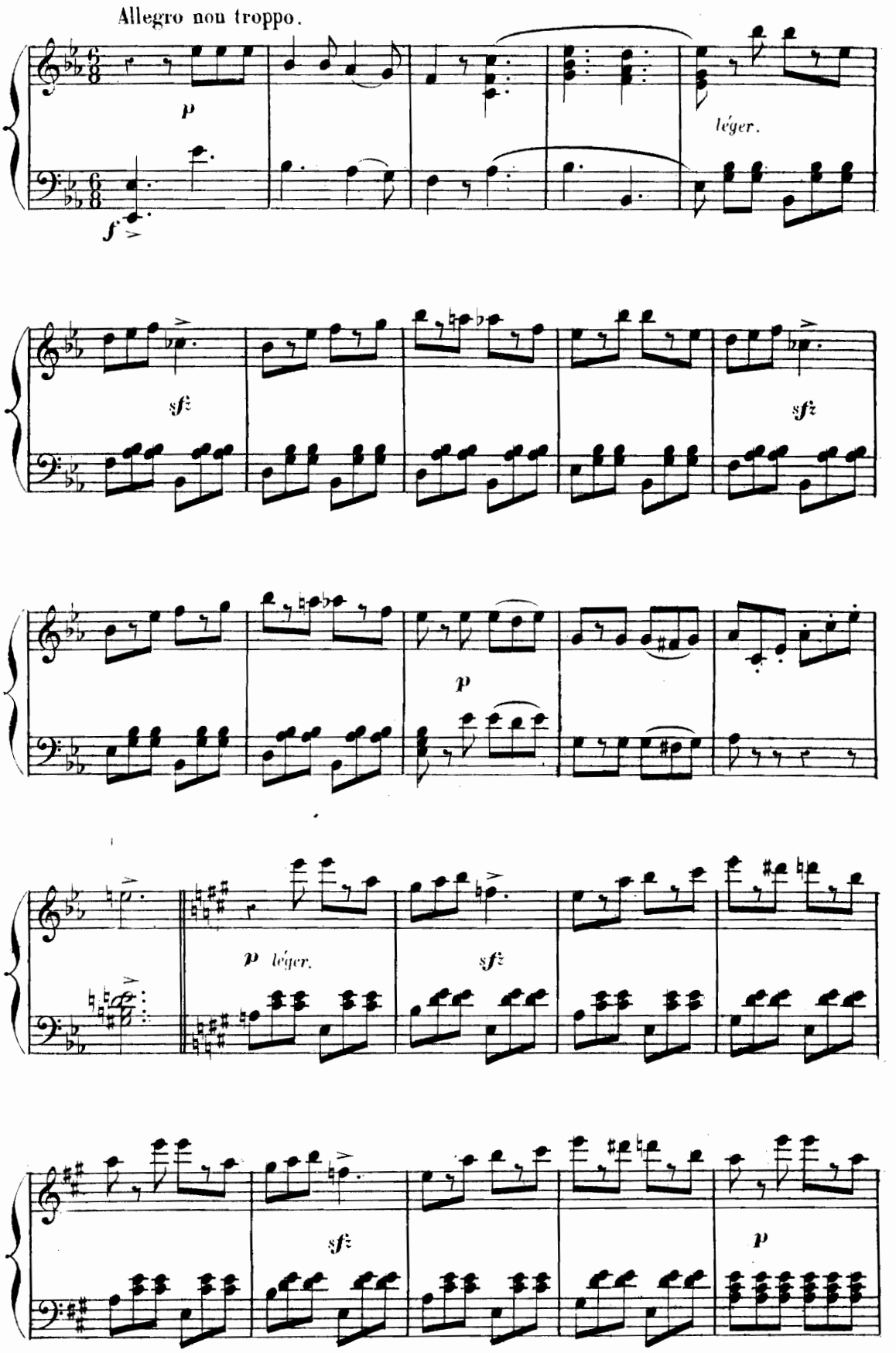
Allegro non troppo.
p
f
léger.
sfz
sfz
p
p léger.
sfz
sfz
p

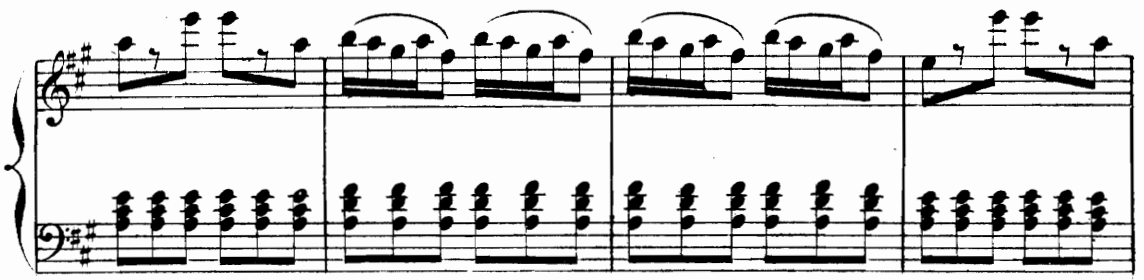

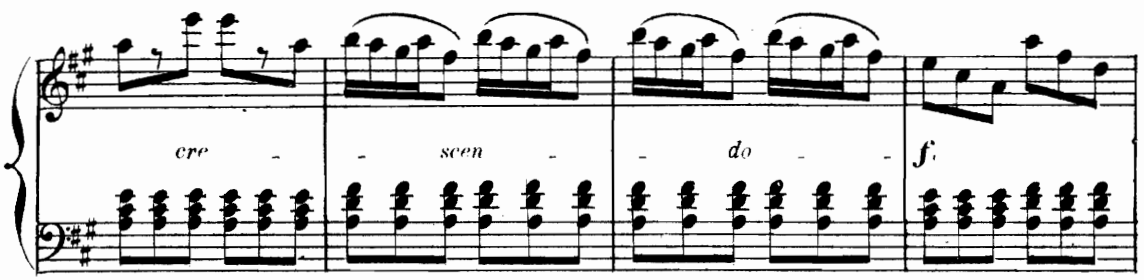

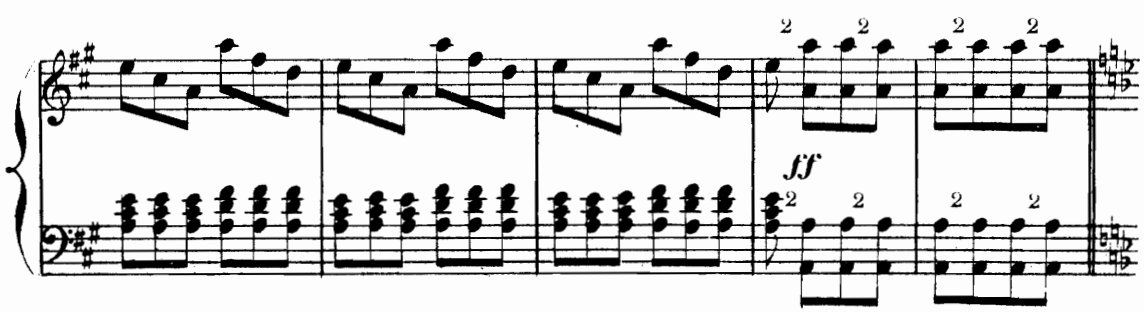

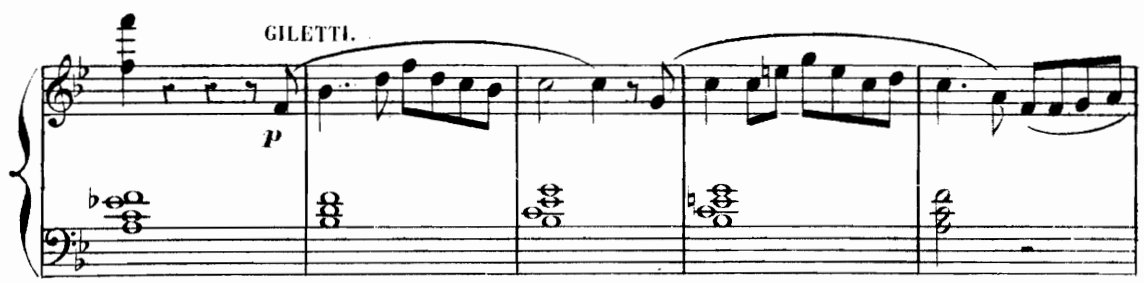

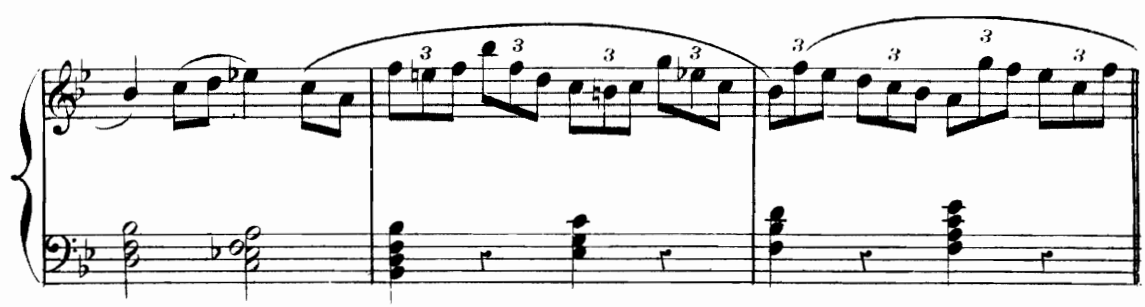

o.

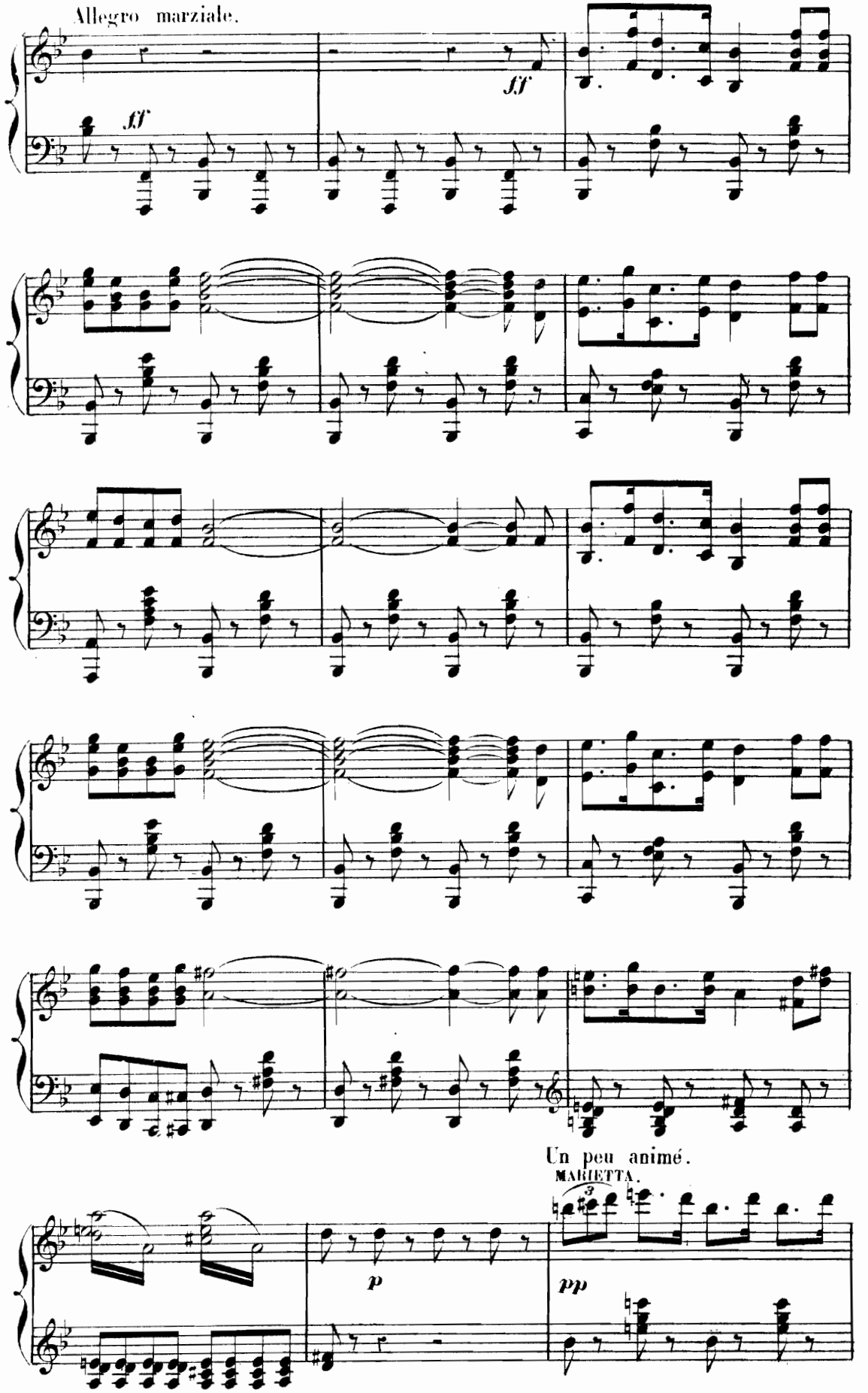
Allegro marziale.
ff
ff
Un peu animé.
MARIETTA.
p
pp

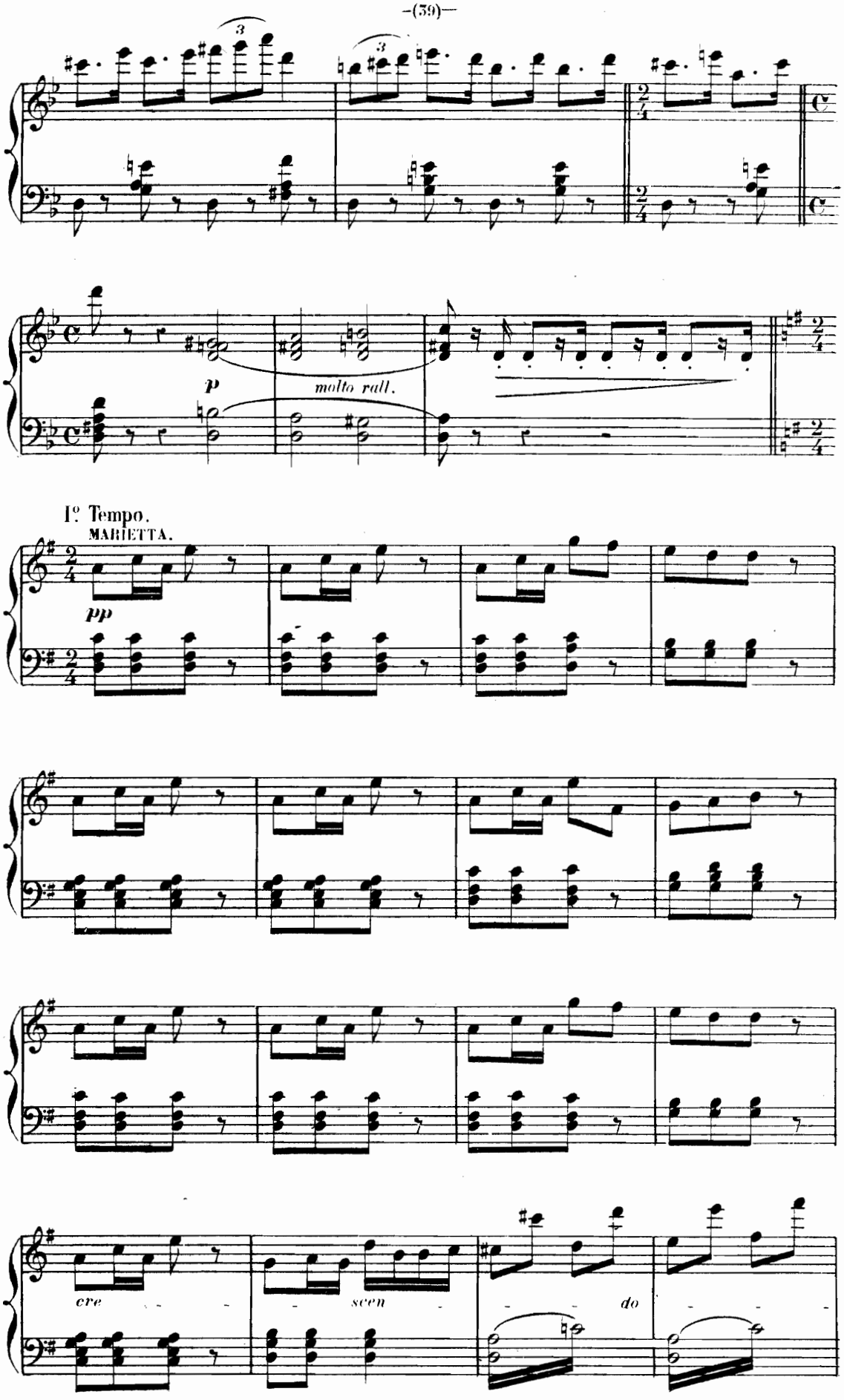
3
3
p
molto rall.
I° Tempo.
MARIETTA.
pp
cre
scen
do

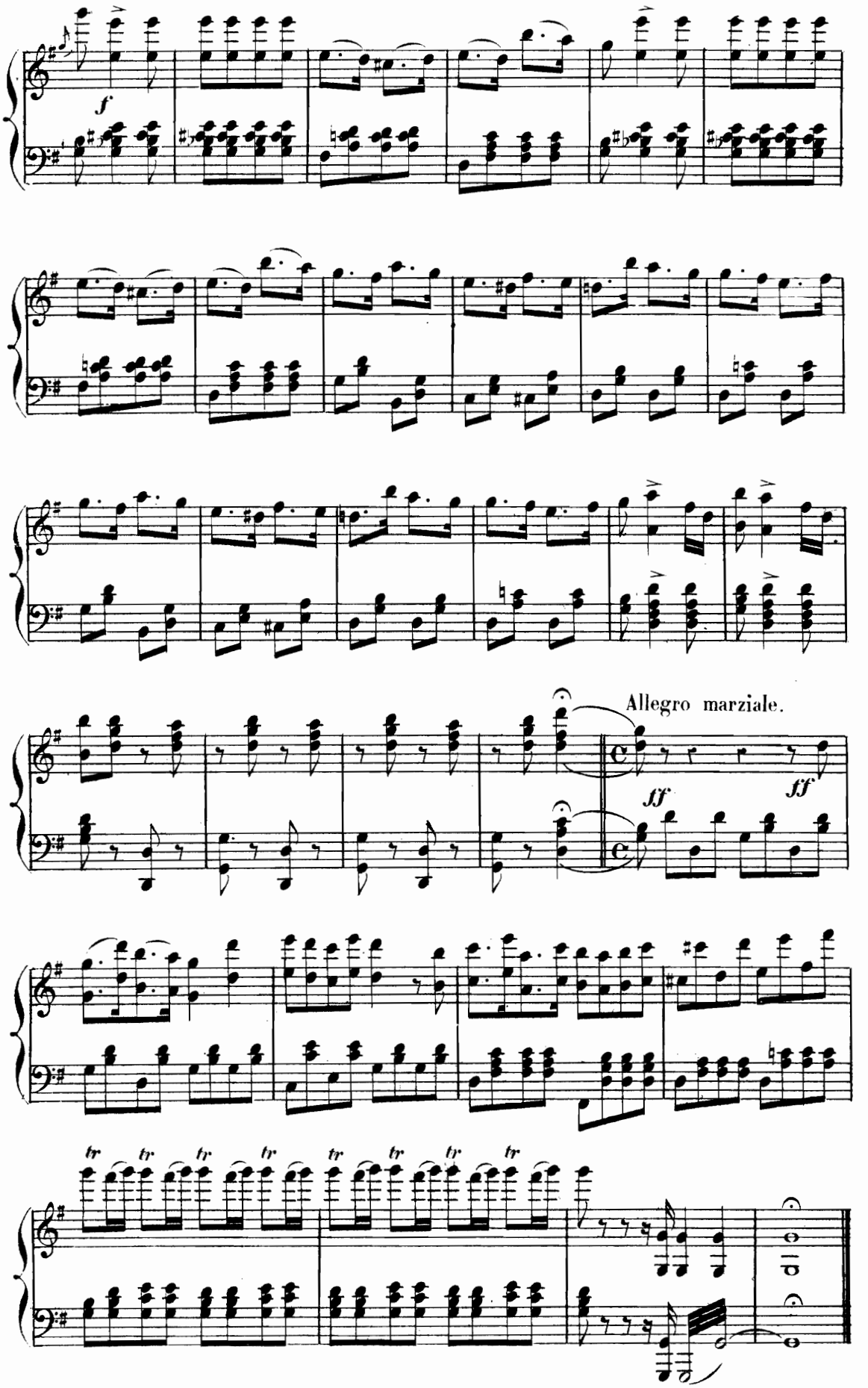
f
Allegro marziale.
ff
ff
tr tr tr tr tr tr tr tr

ACTE II.

ENTR'ACTE.

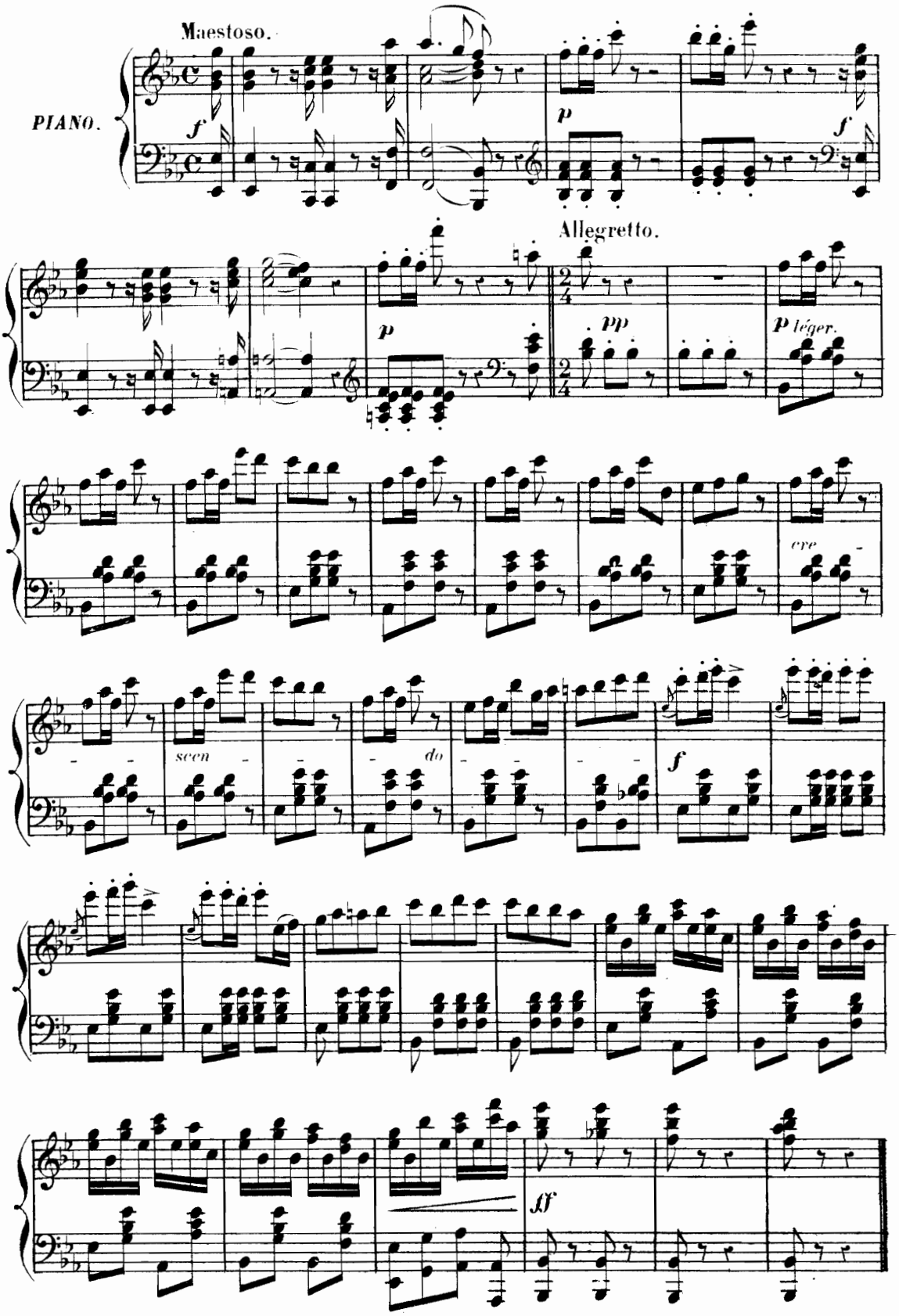

CHŒUR ET DUETTO DES RIRES.

Allegro.

N° 9.

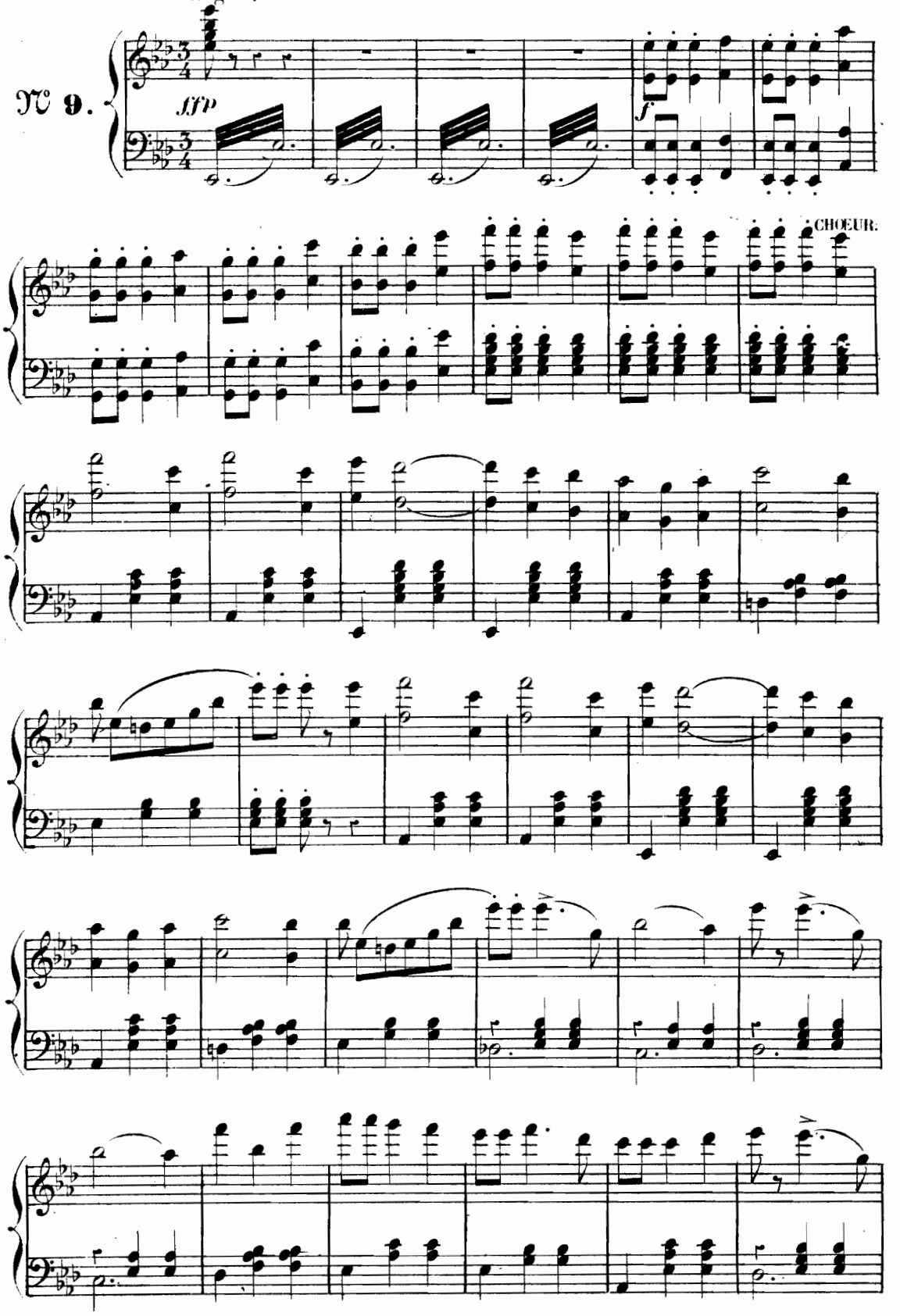

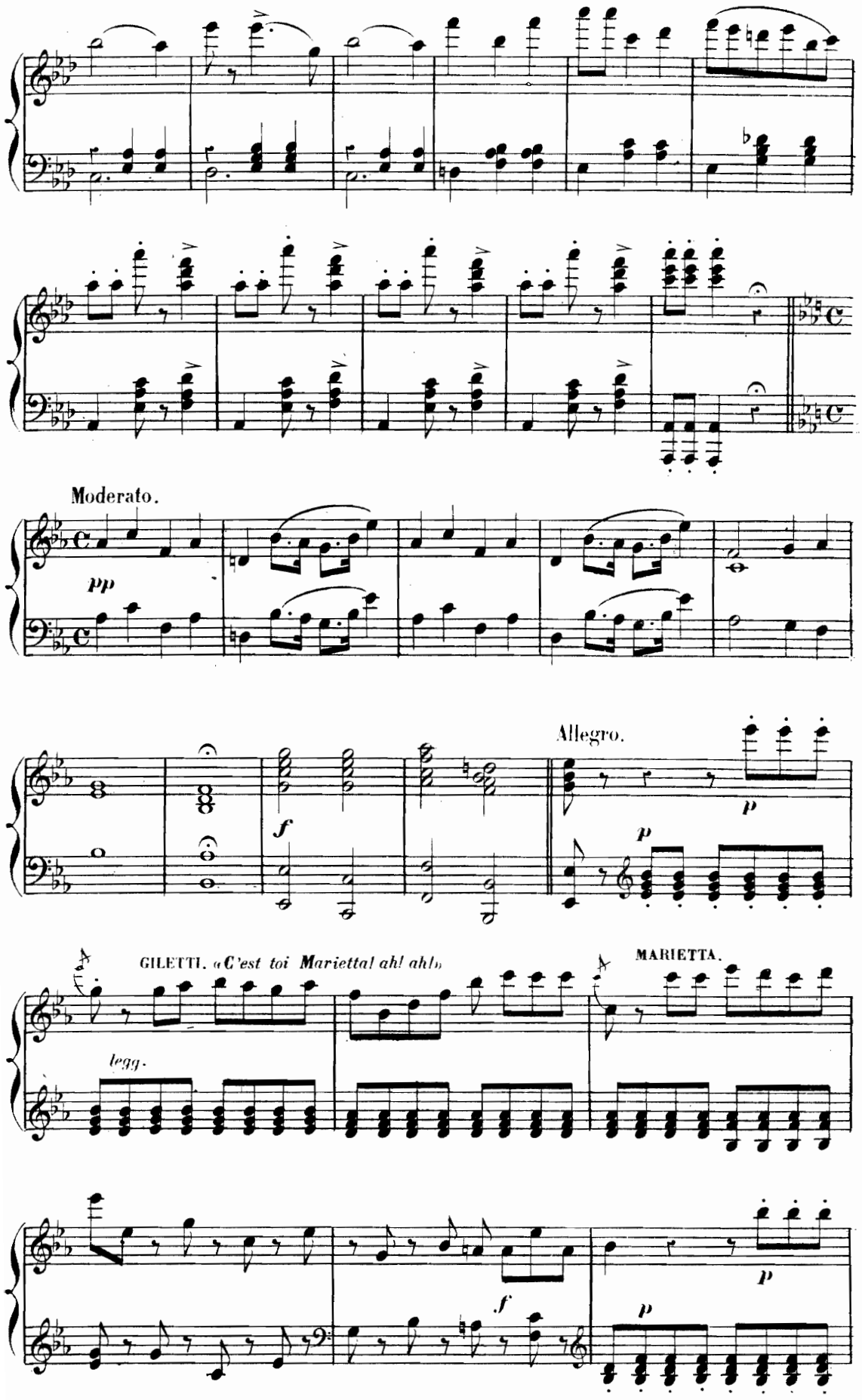
Moderato.
pp
Allegro.
f
p
GILETTI. «C'est toi Mariettal ah! ah!»
MARIETTA.
legg.

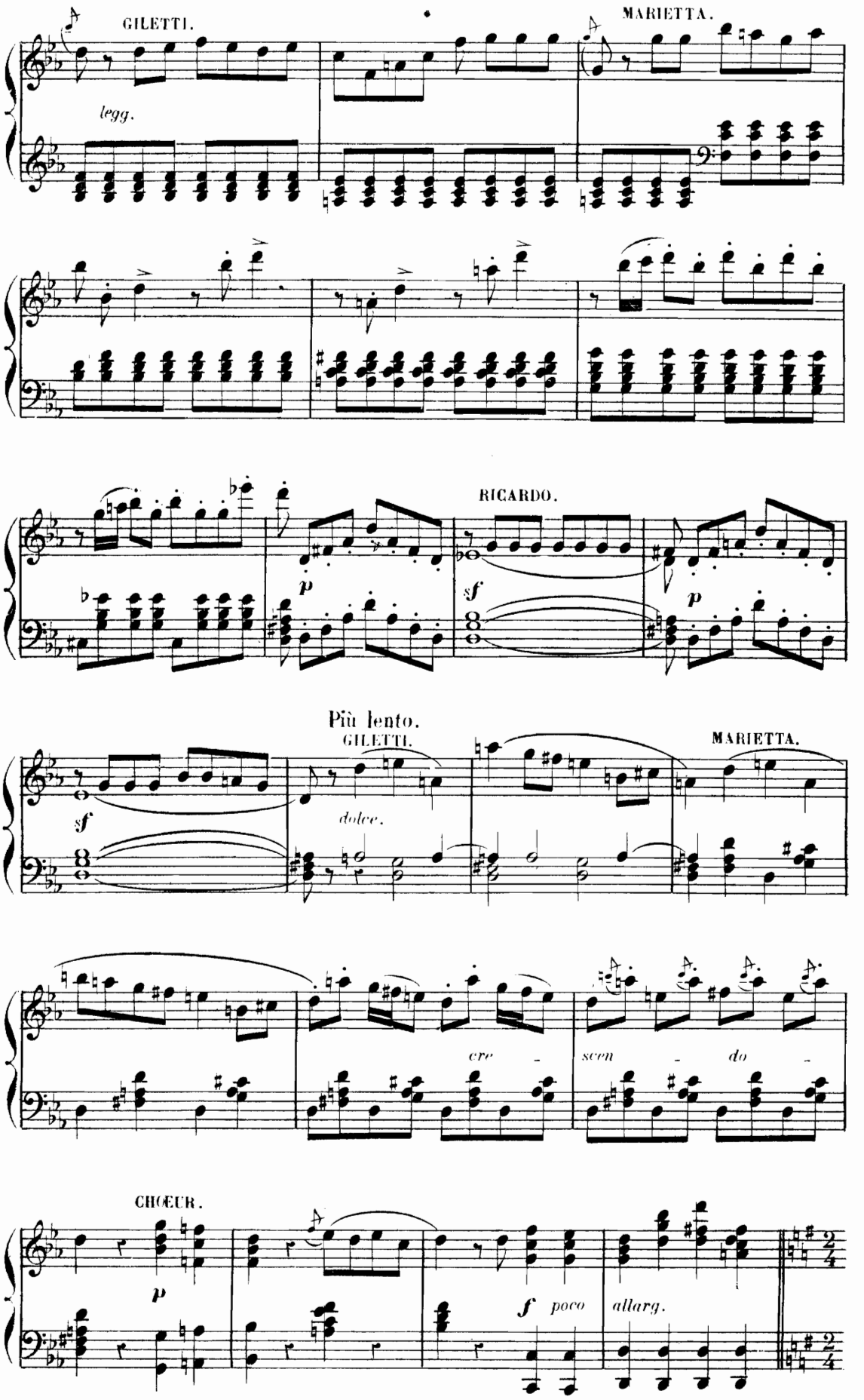
GILETTI.
MARIETTA.
legg.
RICARDO.
p
sf
p
Più lento.
GILETTI.
MARIETTA.
sf
dolce.
cre - scen - do -
CHŒUR.
p
f poco allarg.

DUETTO DES RIRES.

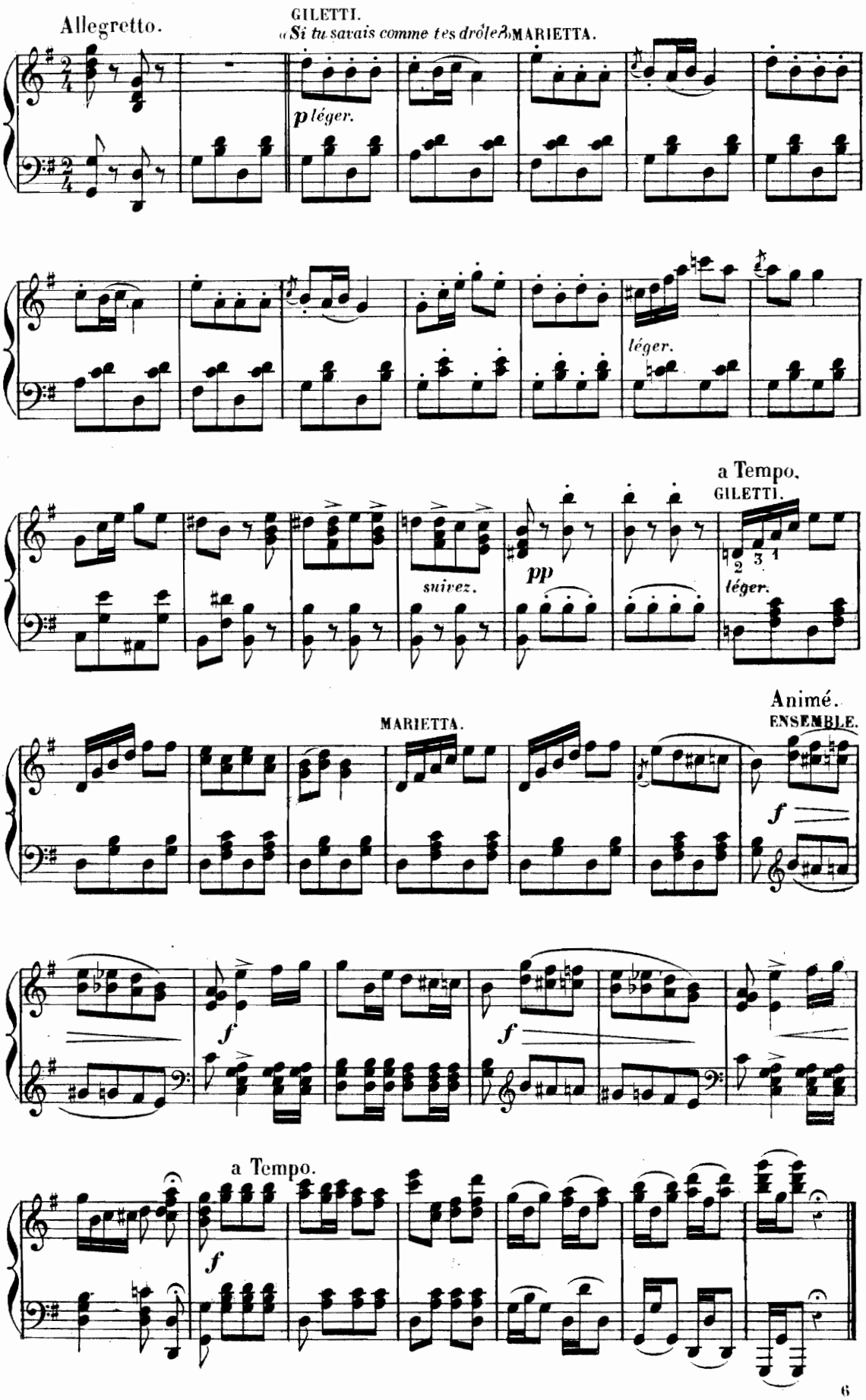

CHŒUR DE SORTIE.

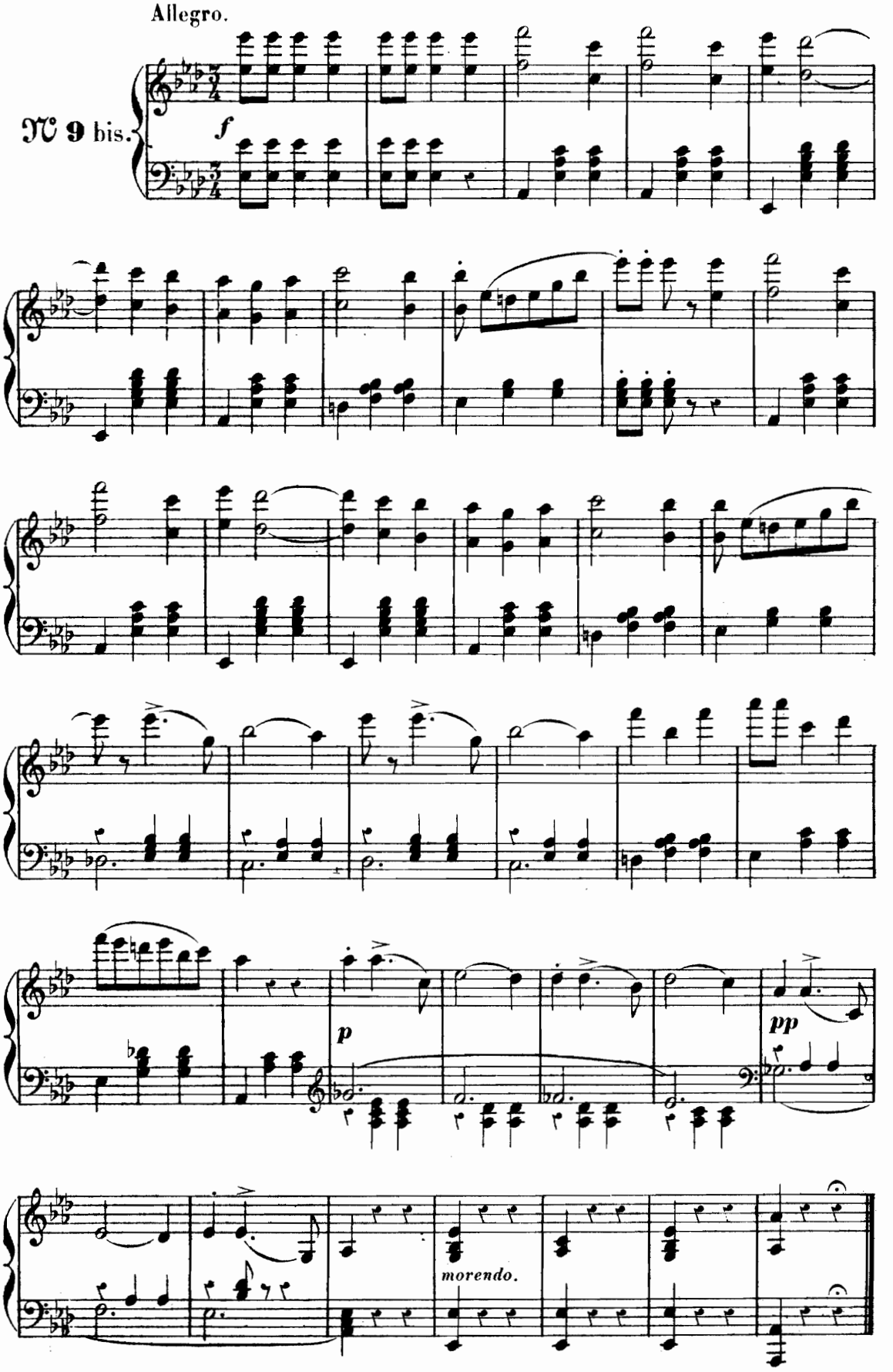

RONDEAU DE FORTUNATO.

« *Allons voyons, je sais comprendre* »

Allegretto.

N° 10.

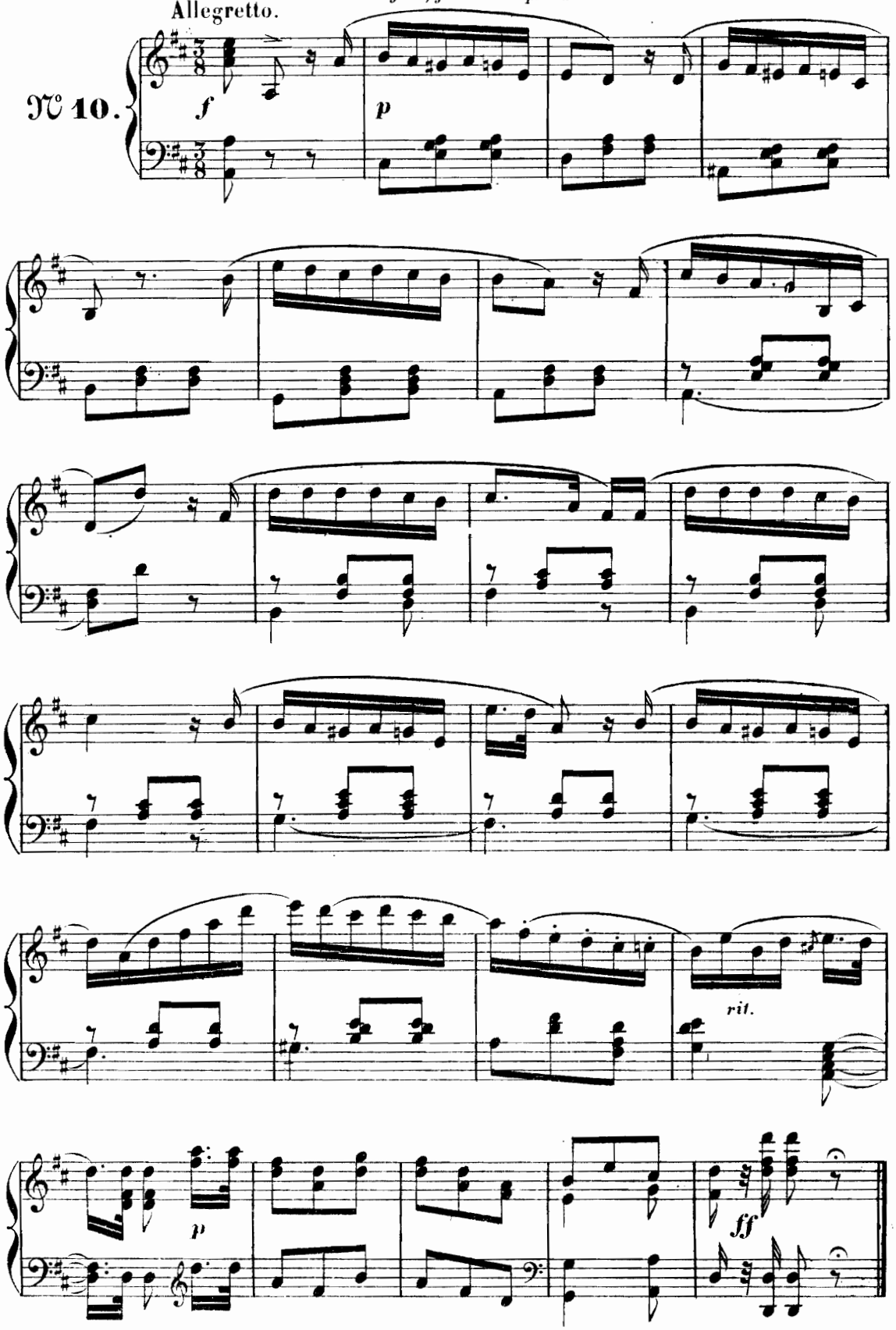

SEXTUOR DE L'ALPHABET.

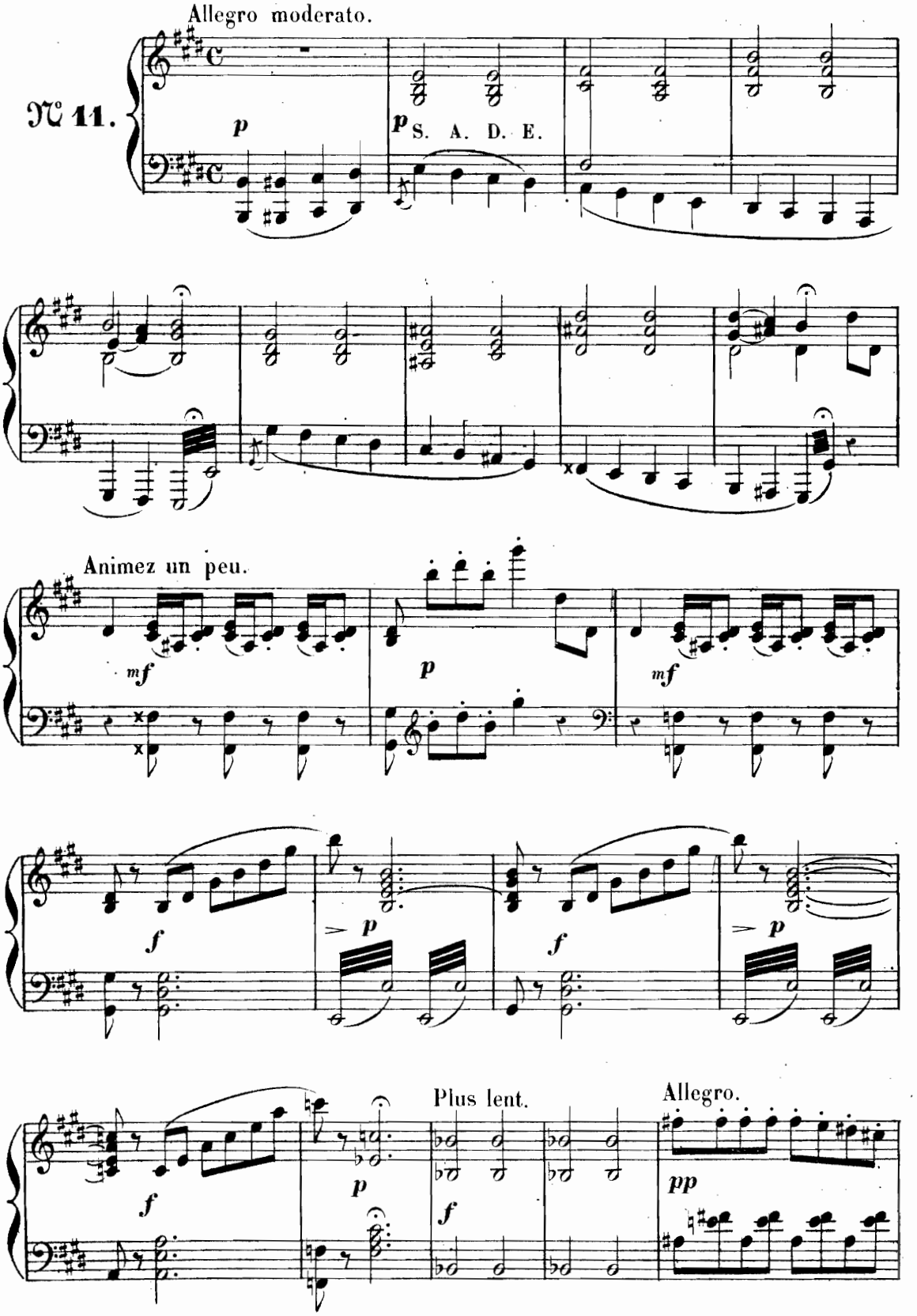

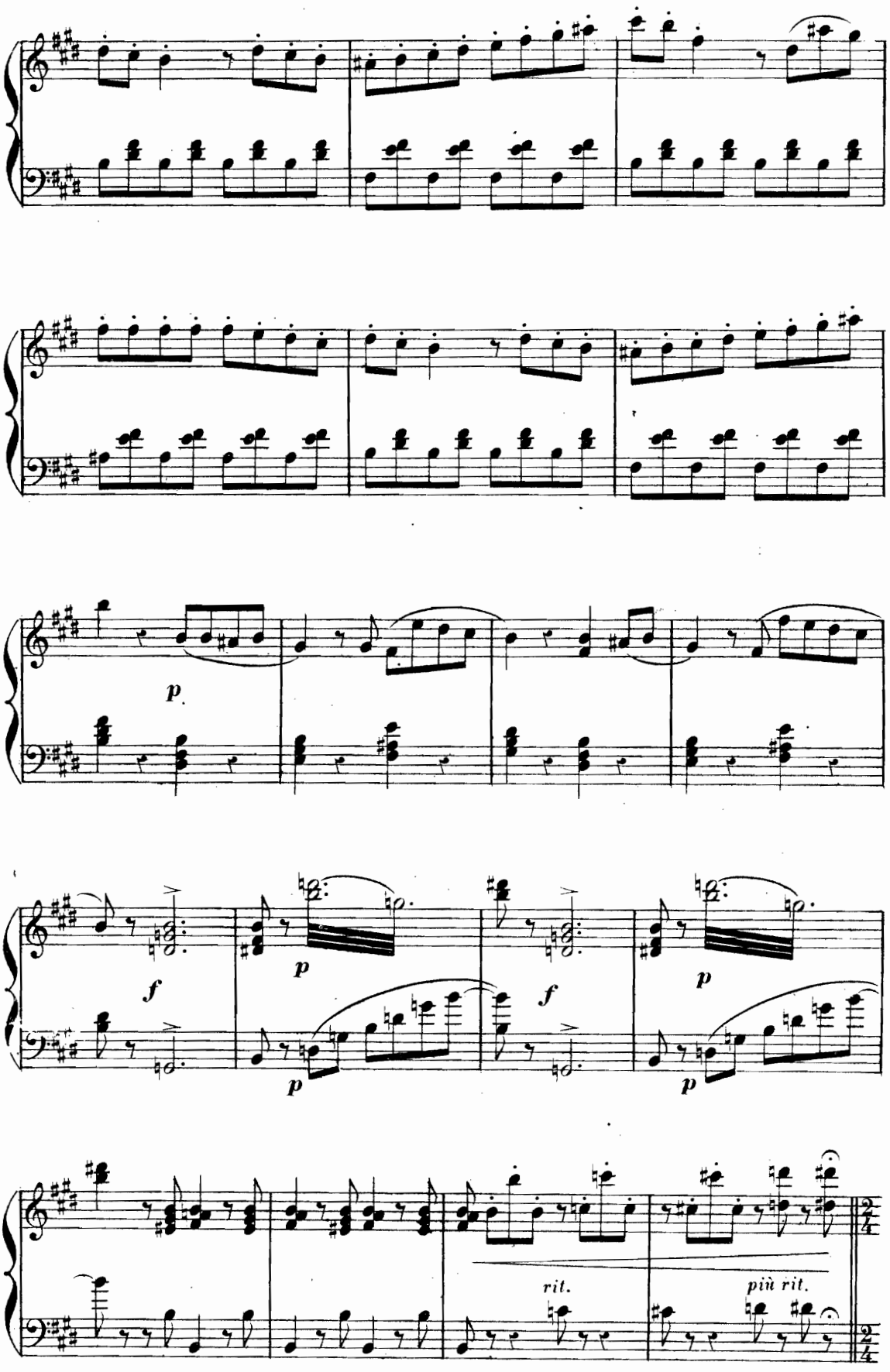
p
f
p
p
f
p
p
rit.
più rit.

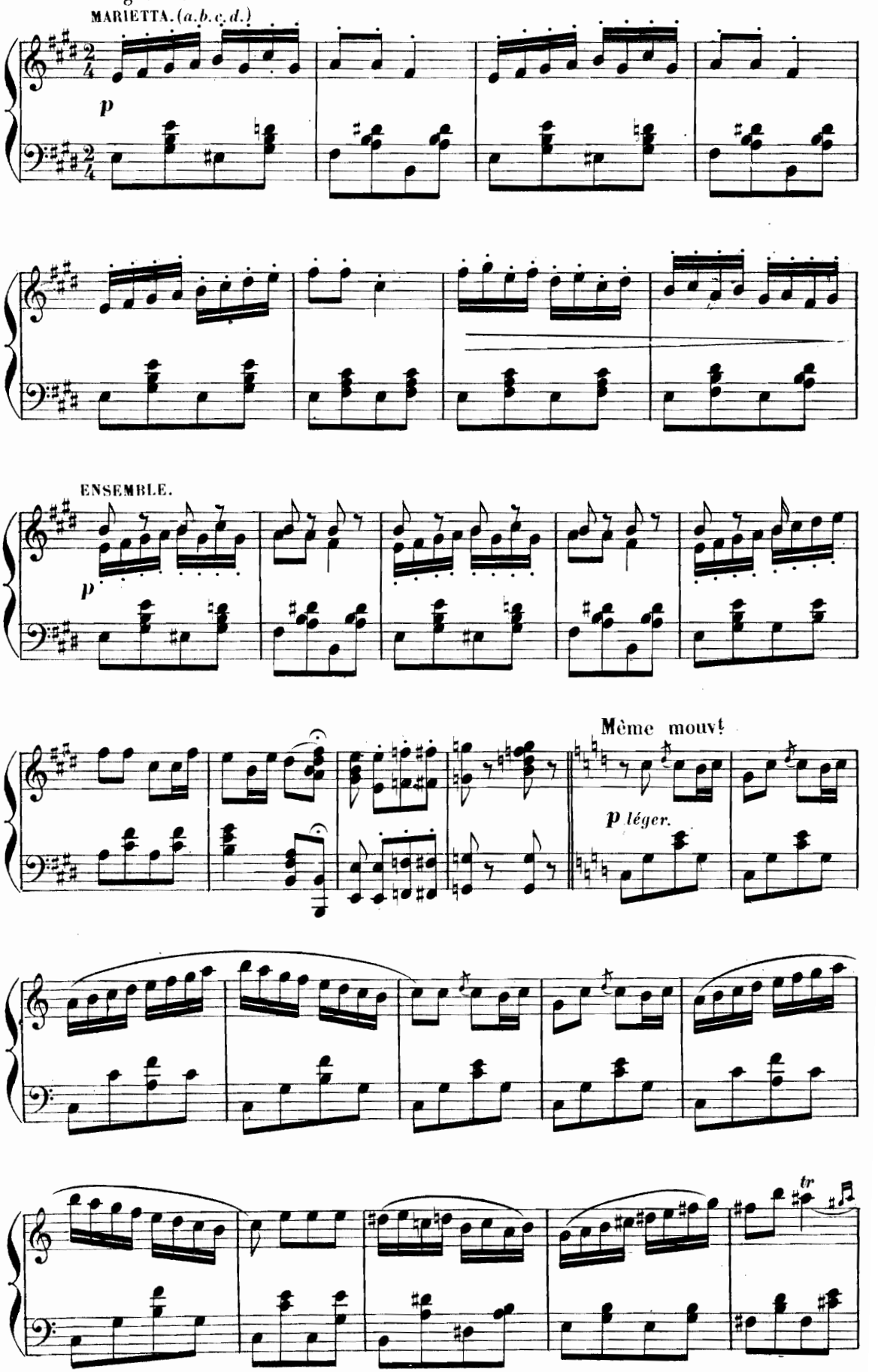
Allegretto.
MARIETTA. (a.b.c.d.)
p
ENSEMBLE.
p
Même mouvt
p léger.
tr

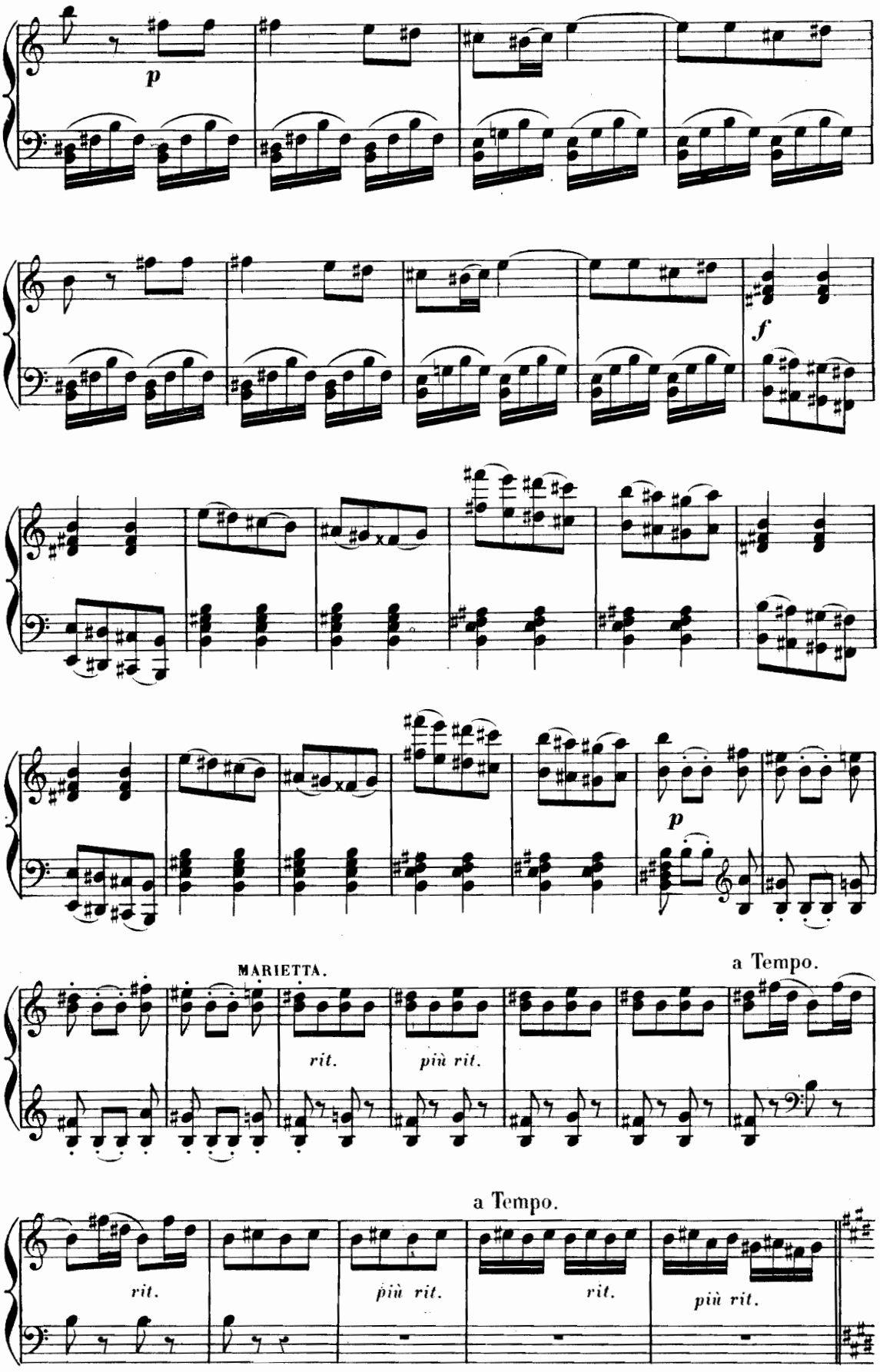
p
f
p
MARIETTA.
a Tempo.
rit.
più rit.
a Tempo.
rit.
più rit.
rit.
più rit.

Allegretto.

MARIETTA. *(a.b.c.d.)*

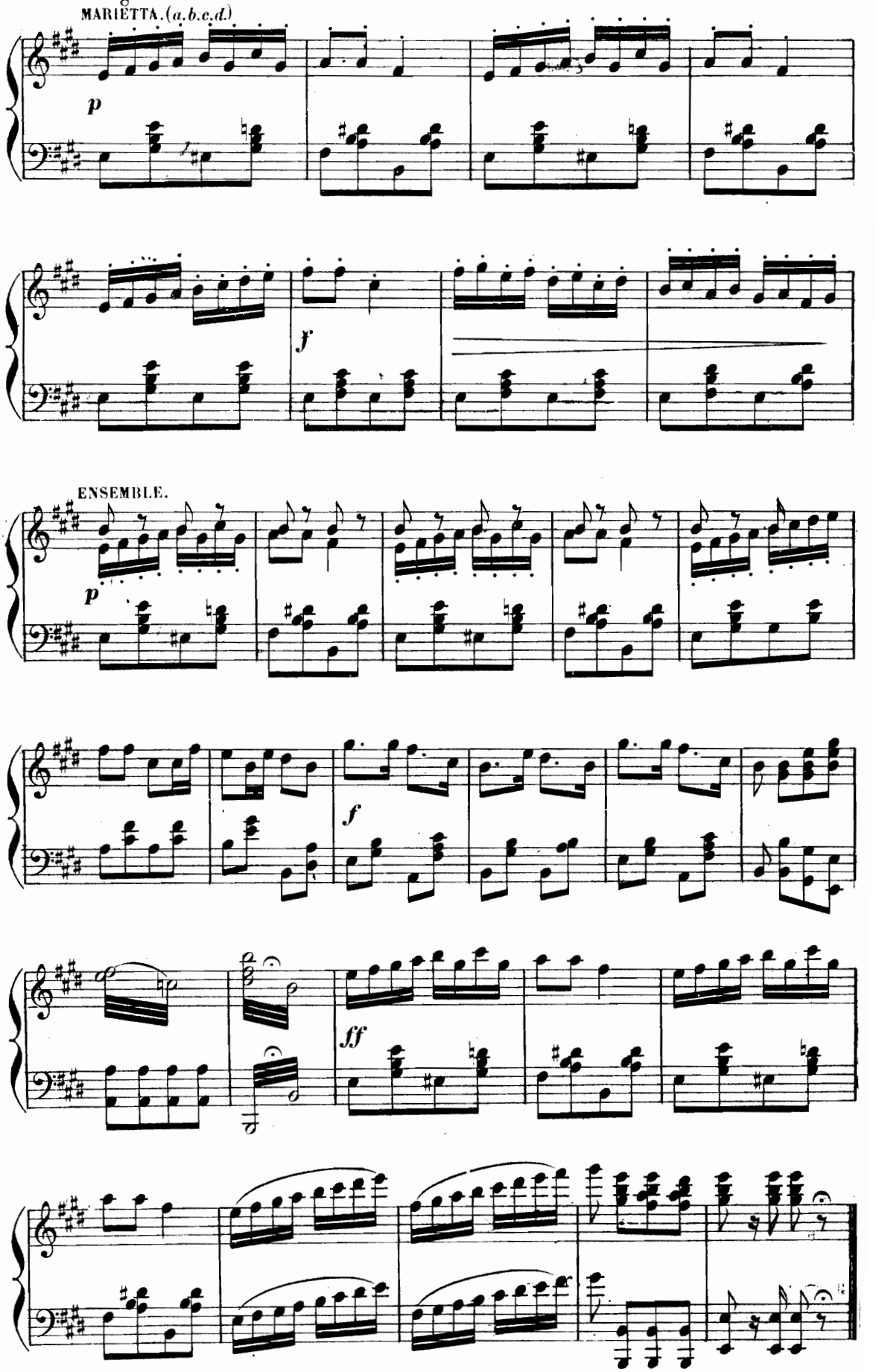

CHŒUR ET COUPLETS.

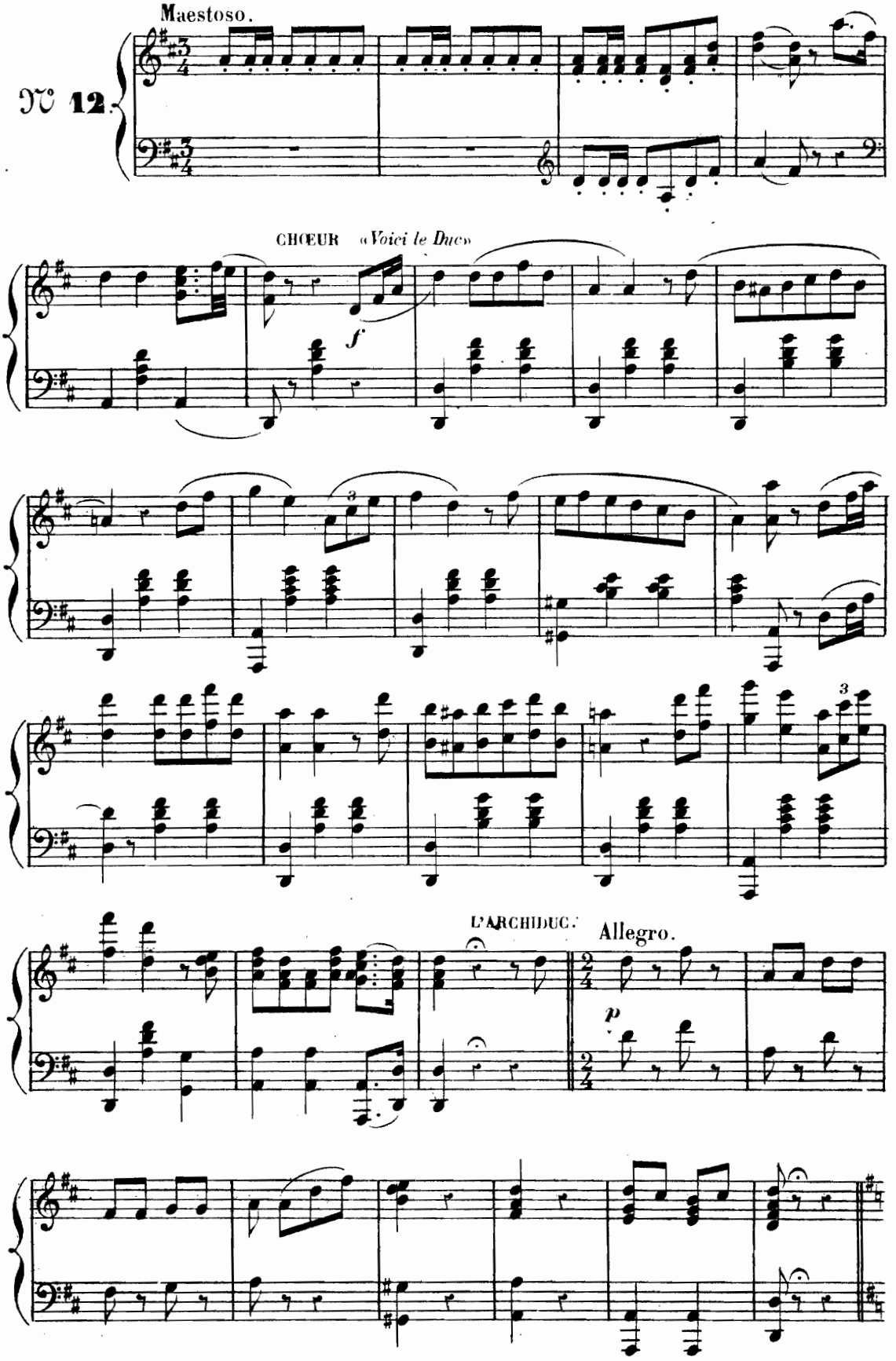

Allegretto.

COUPLETS DE L'ORIGINAL.

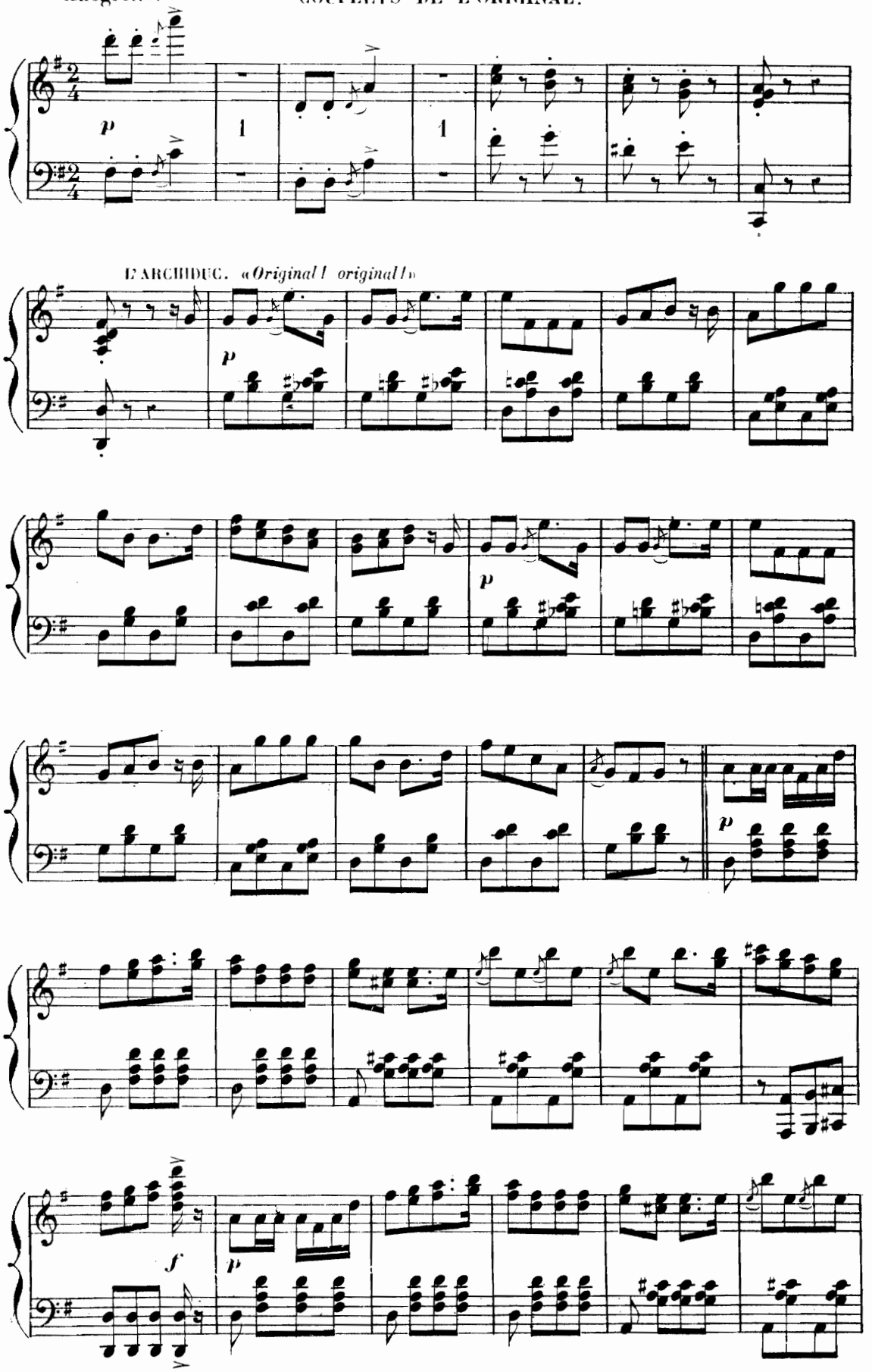

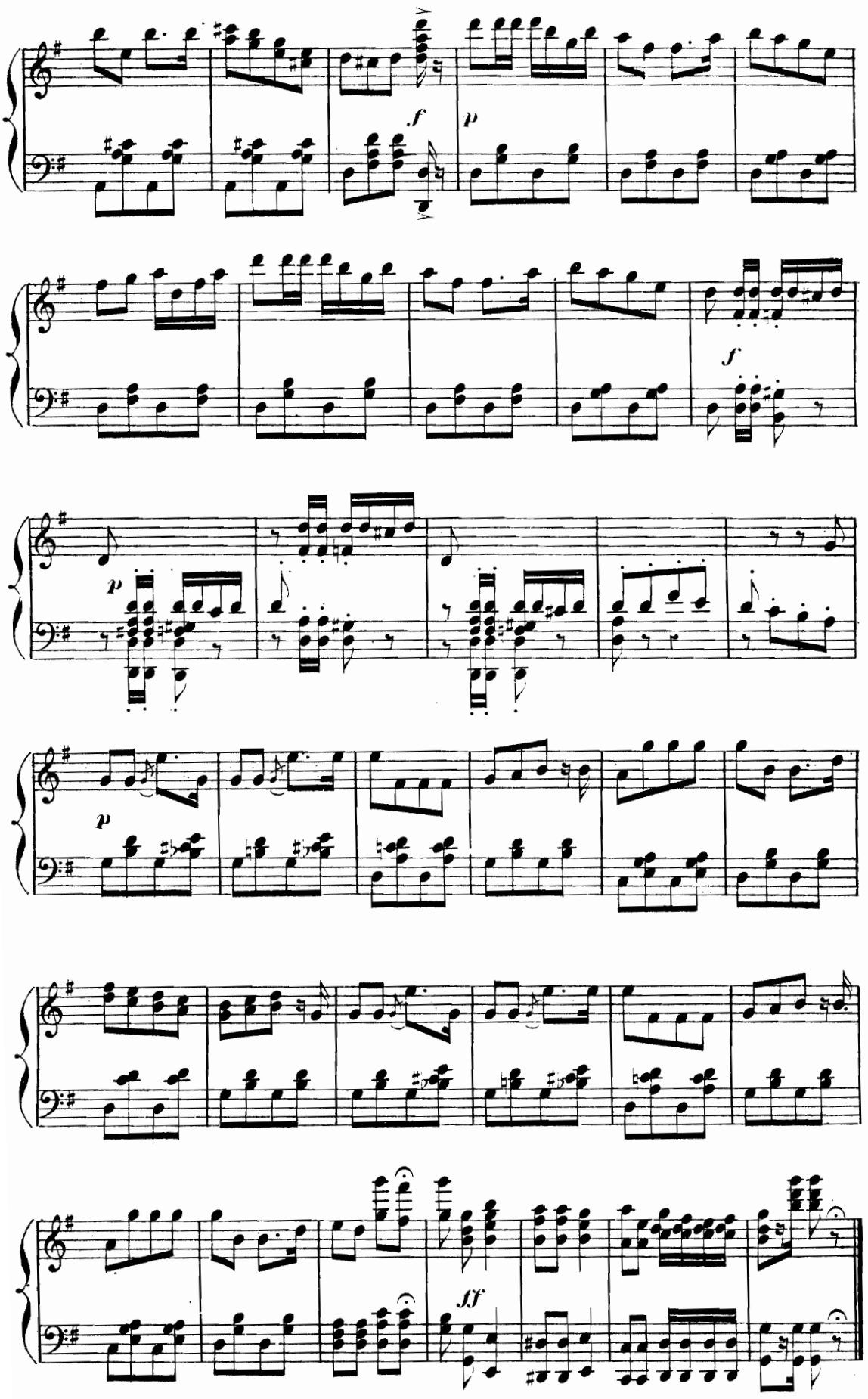
f
p
f
p
p
f
ff

RONDE VILLAGEOISE.

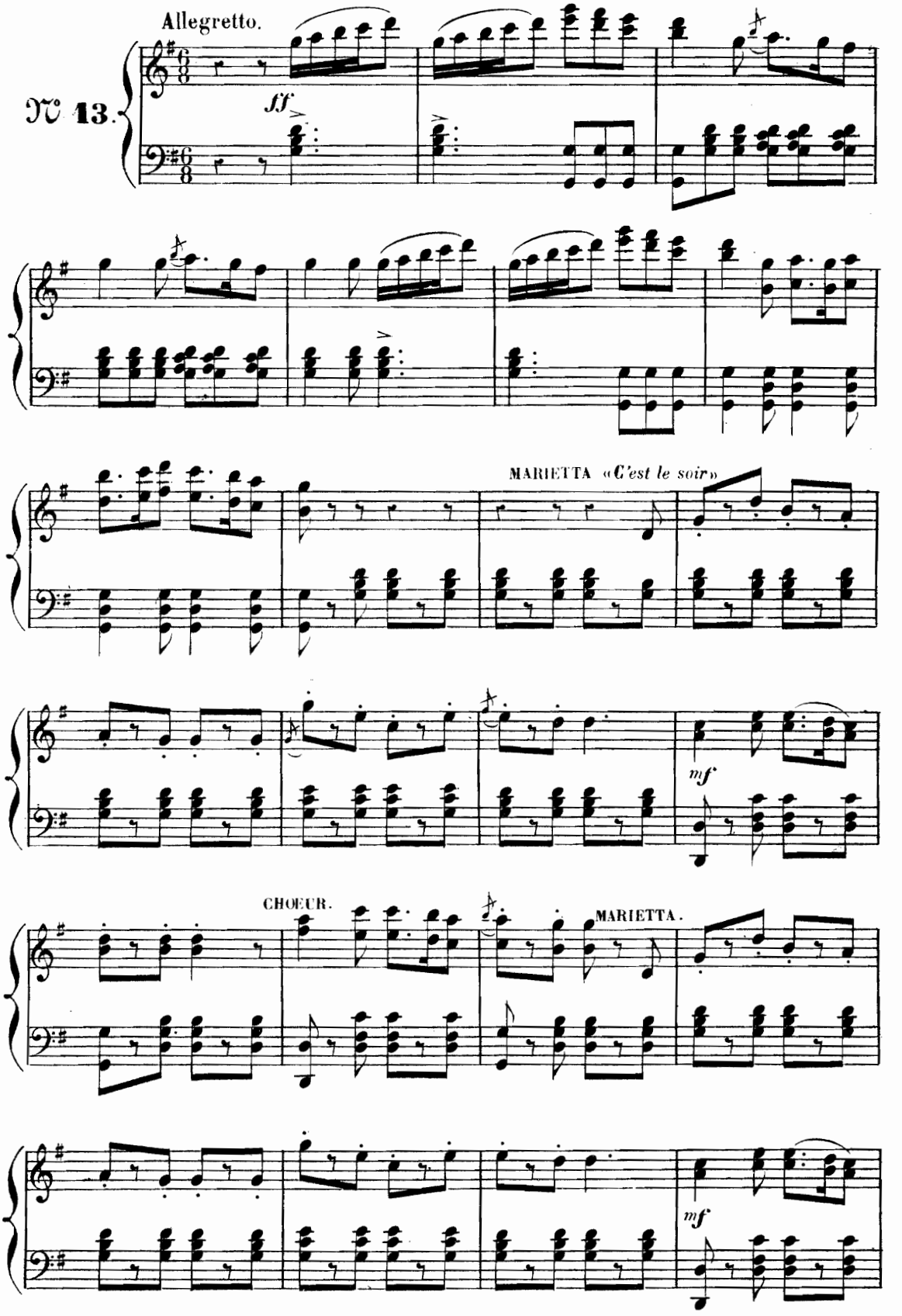

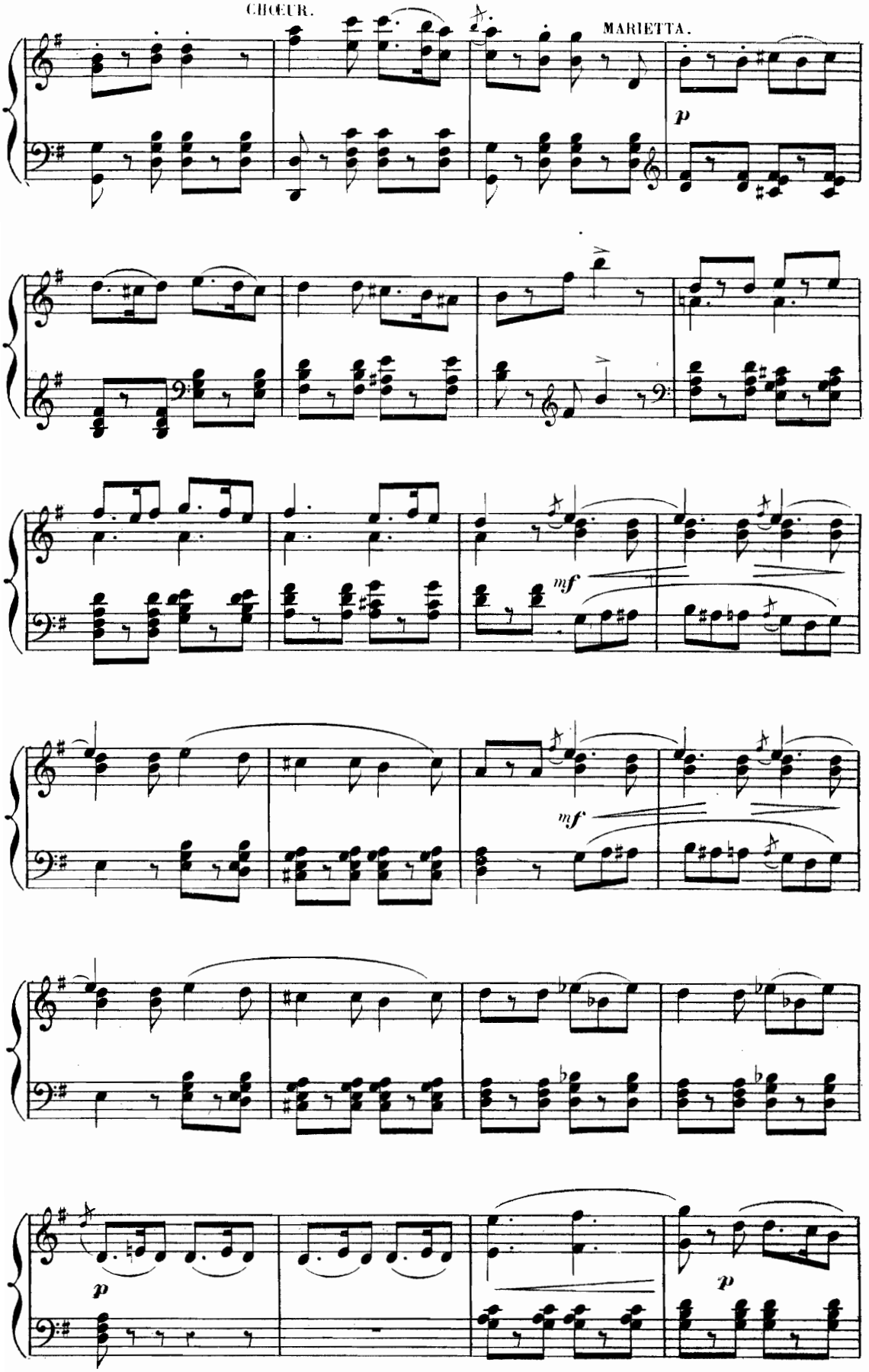
CHŒUR.
MARIETTA.
p
mf
mf
p
p

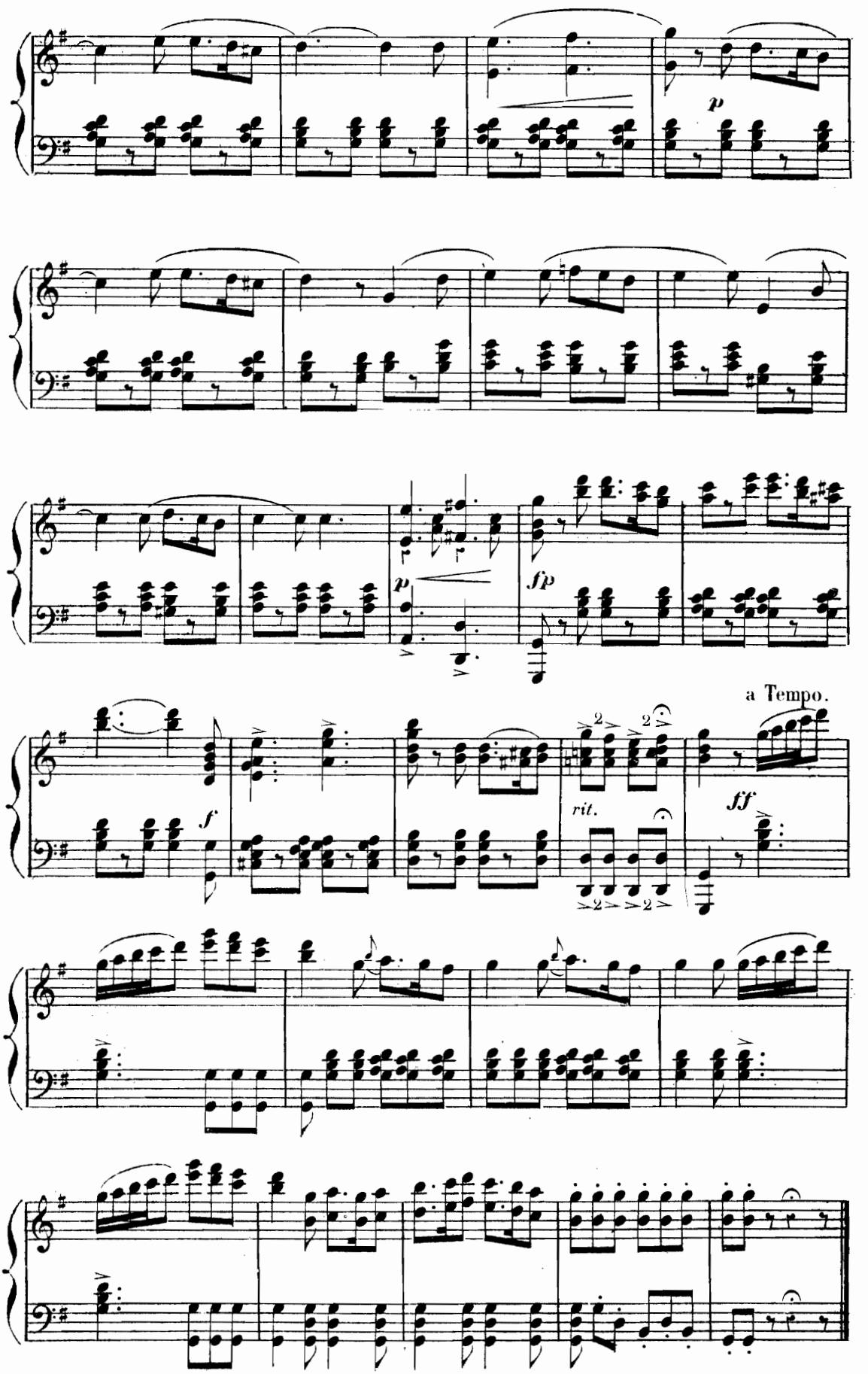
p
p
fp
a Tempo.
f
rit.
ff

FINAL.

Allegro vivo.

N° 14.

ff

CHŒUR *« C'est la sonnette ducale »*

p

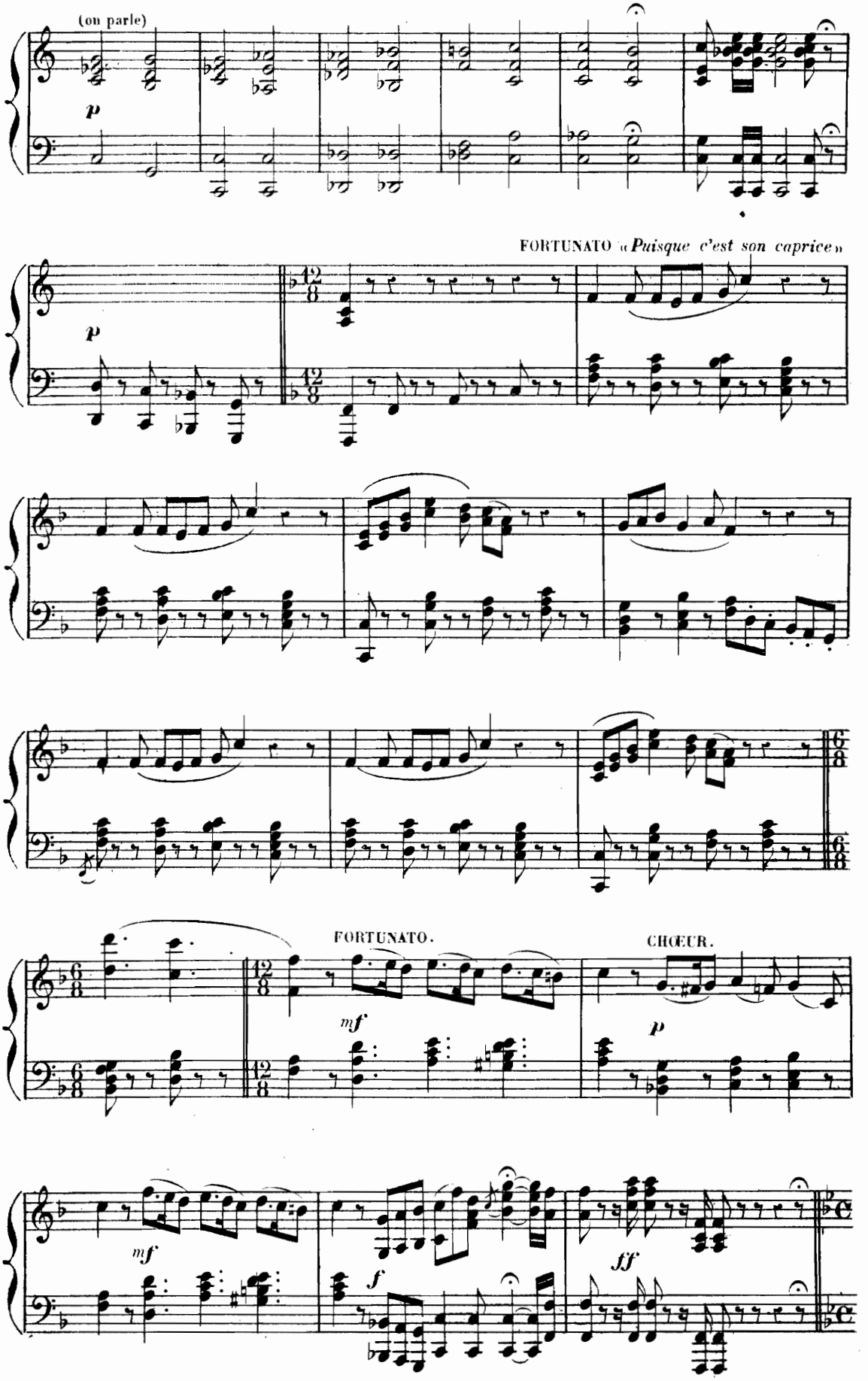
(on parle)
p
FORTUNATO «Puisque c'est son caprice»
p
FORTUNATO.
mf
CHŒUR.
p
mf
f
ff

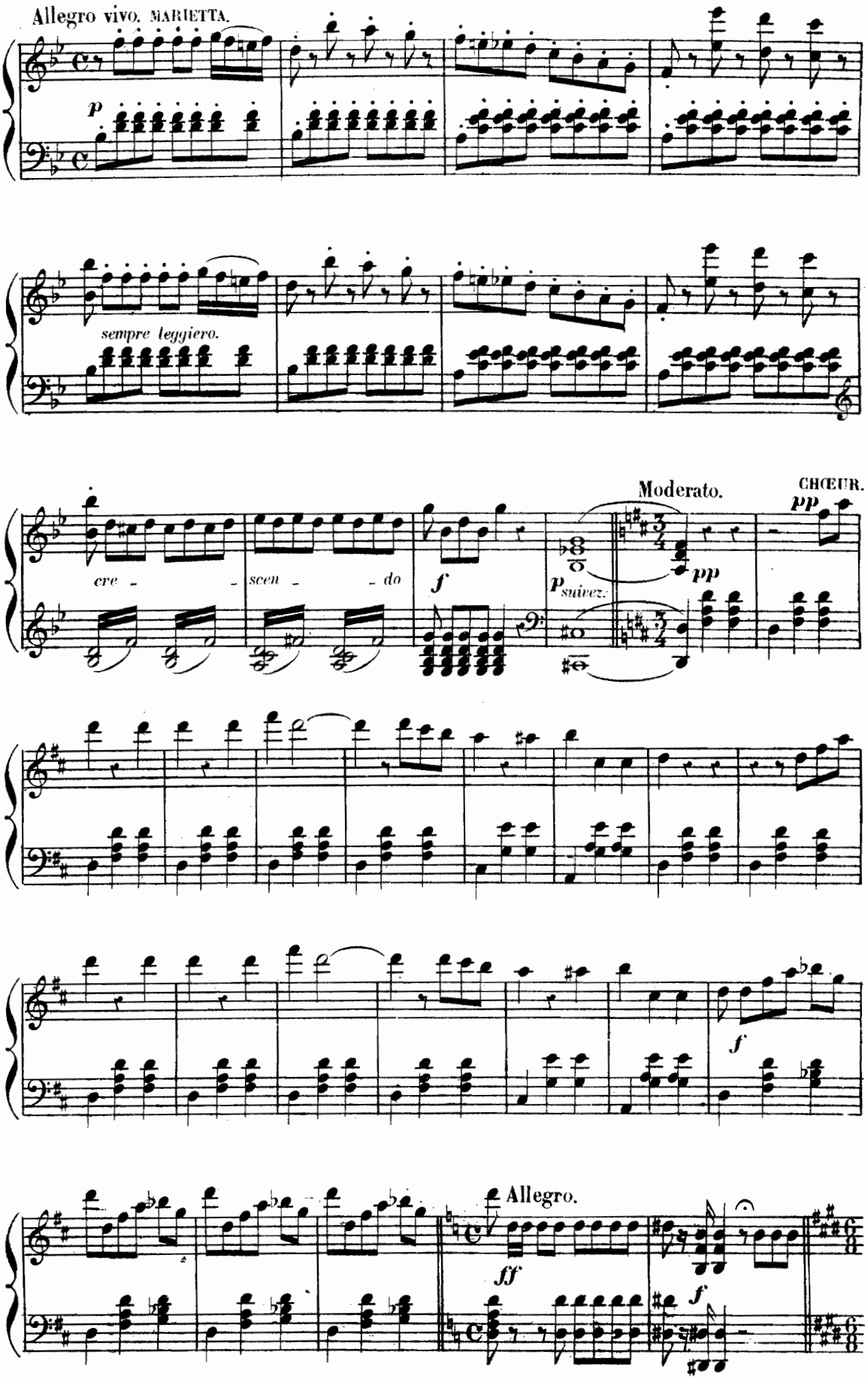
Allegro vivo. MARIETTA.
p
sempre leggiero.
cre - - scen - - do
f
p suivez.
Moderato.
CHŒUR.
pp
pp
f
ff
Allegro.
f

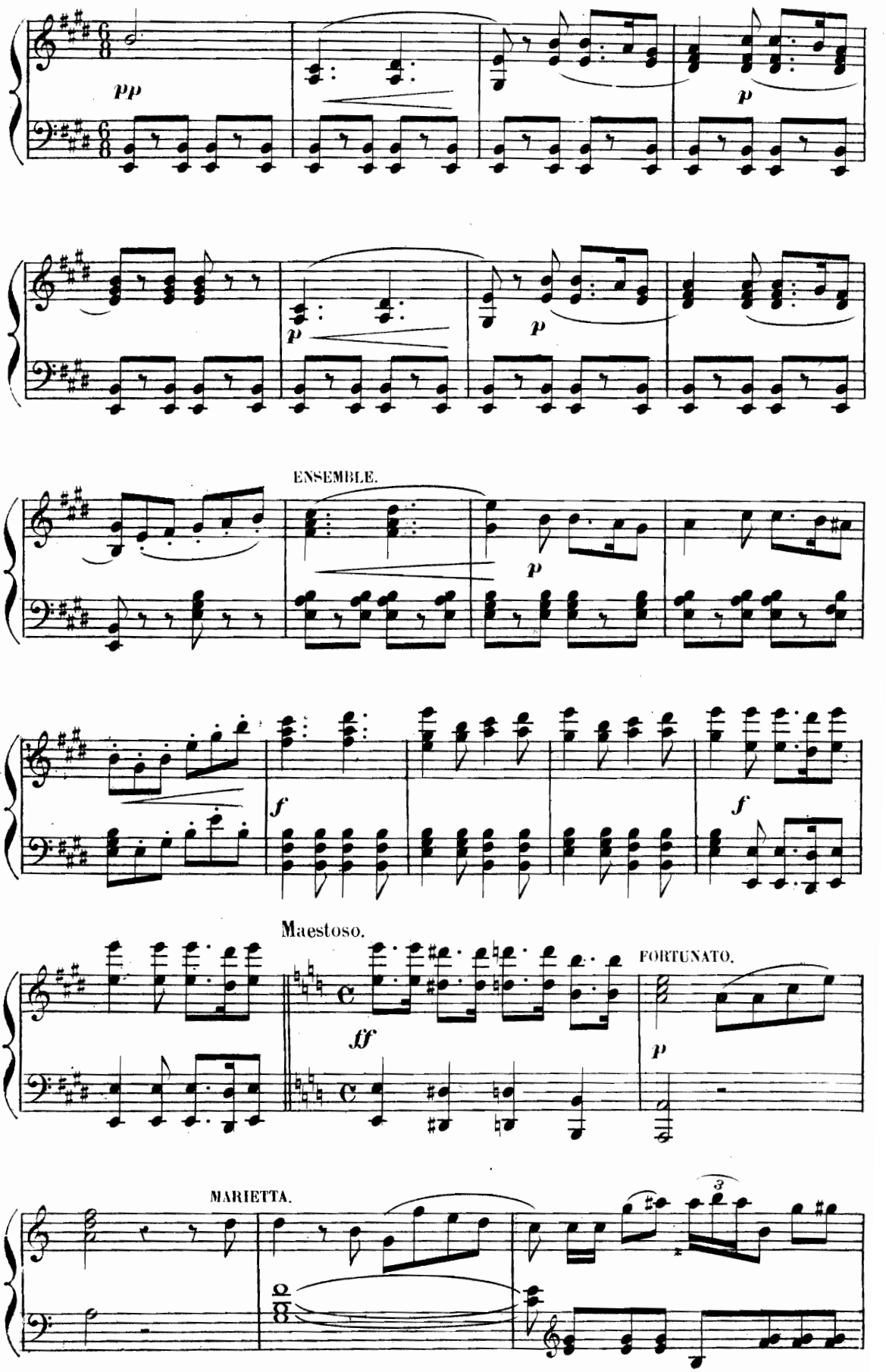
pp
p
p
p
ENSEMBLE.
p
f
f
Maestoso.
ff
FORTUNATO.
p
MARIETTA.

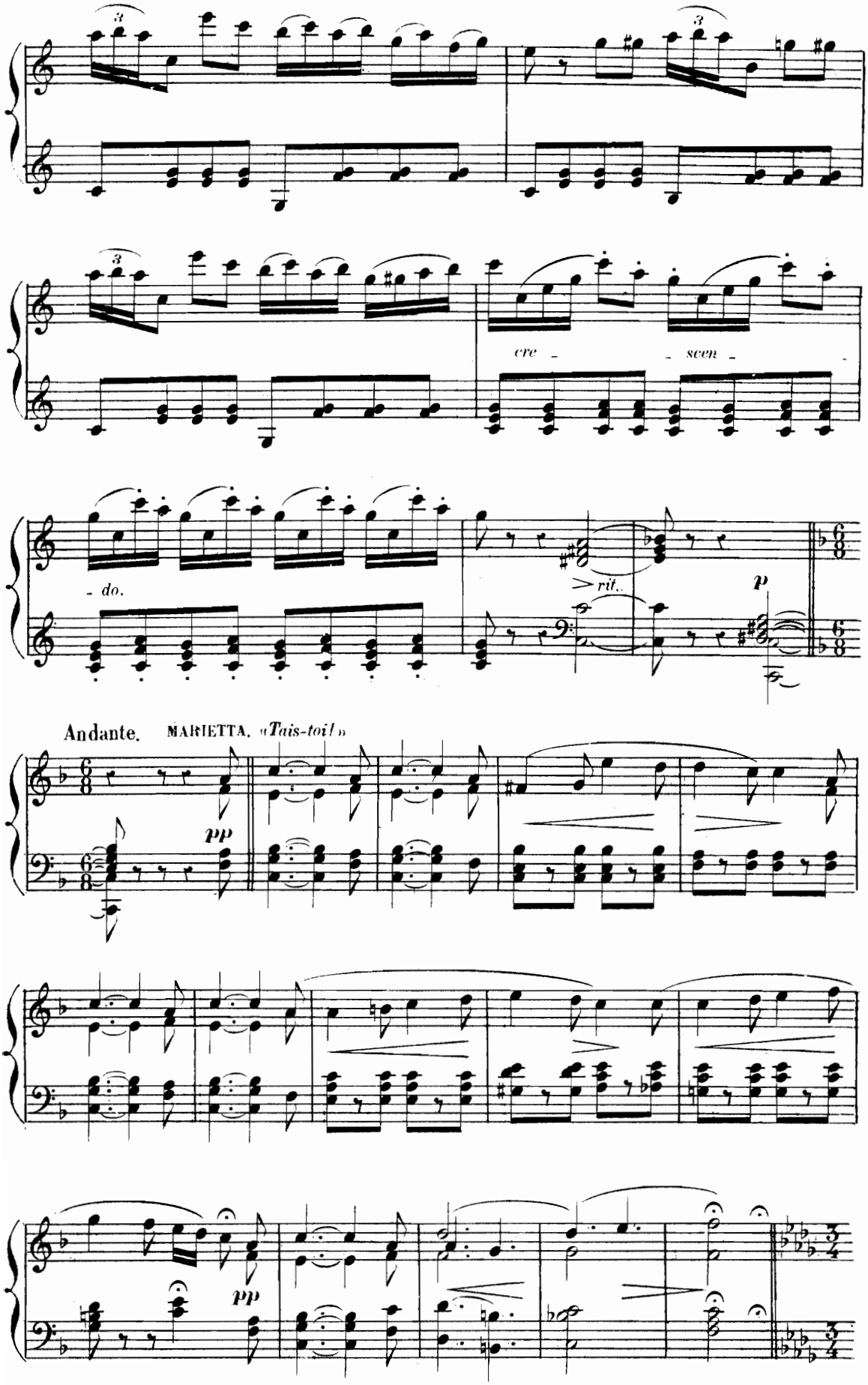
cre - scen -
- do.
rit.
p
Andante. MARIETTA. «Tais-toi!»
pp
pp

ENSEMBLE.

Allegro.

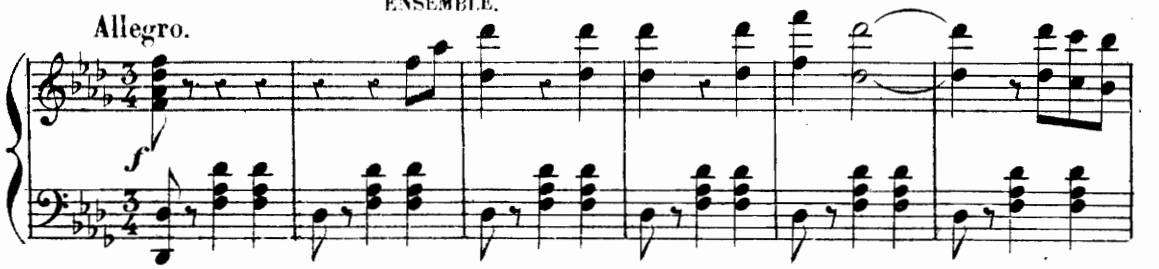

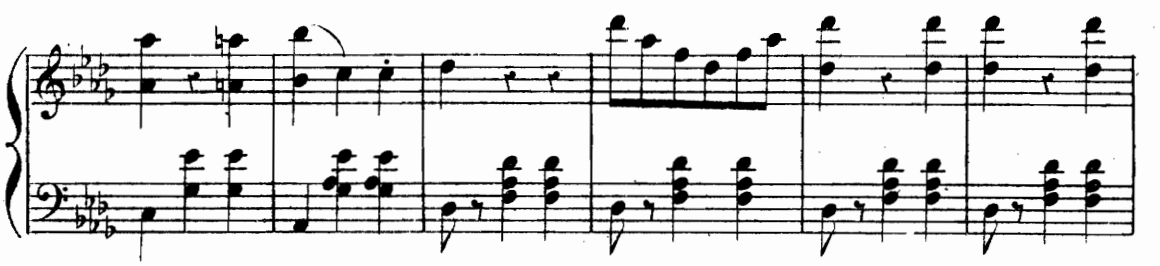

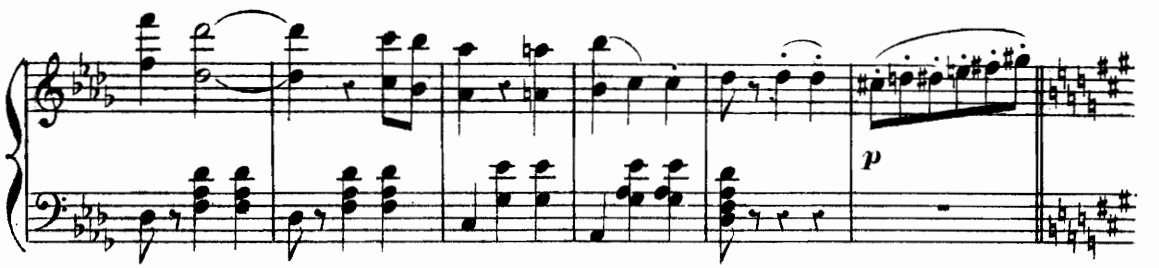

Même mouv!

MARIETTA.

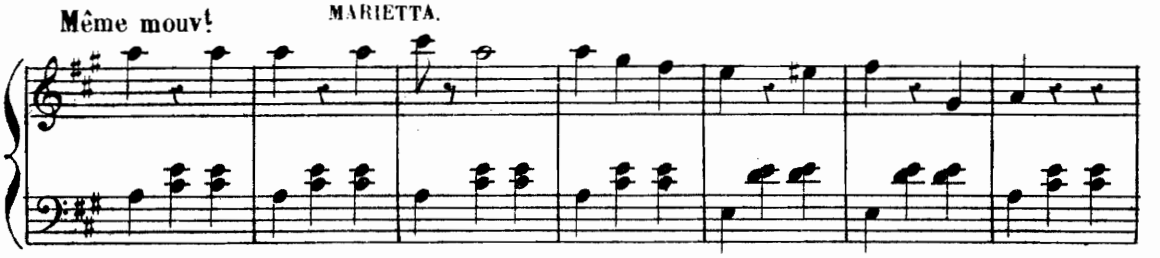

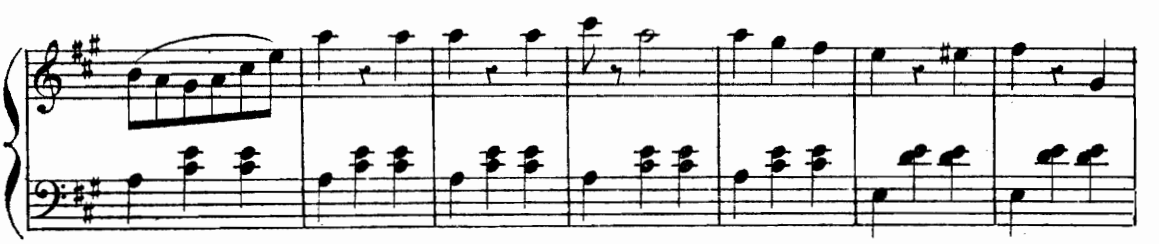

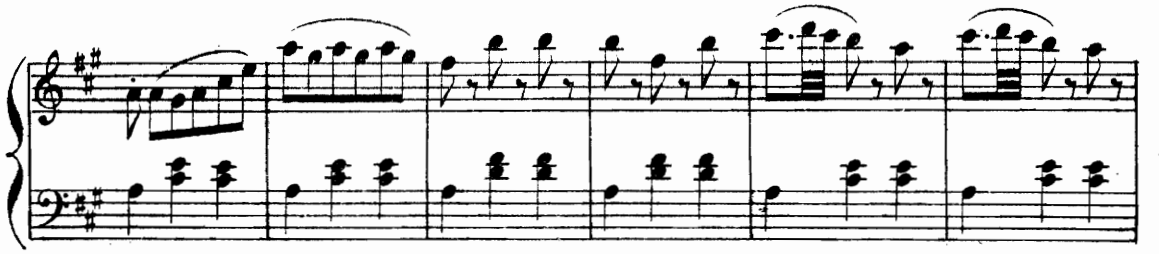

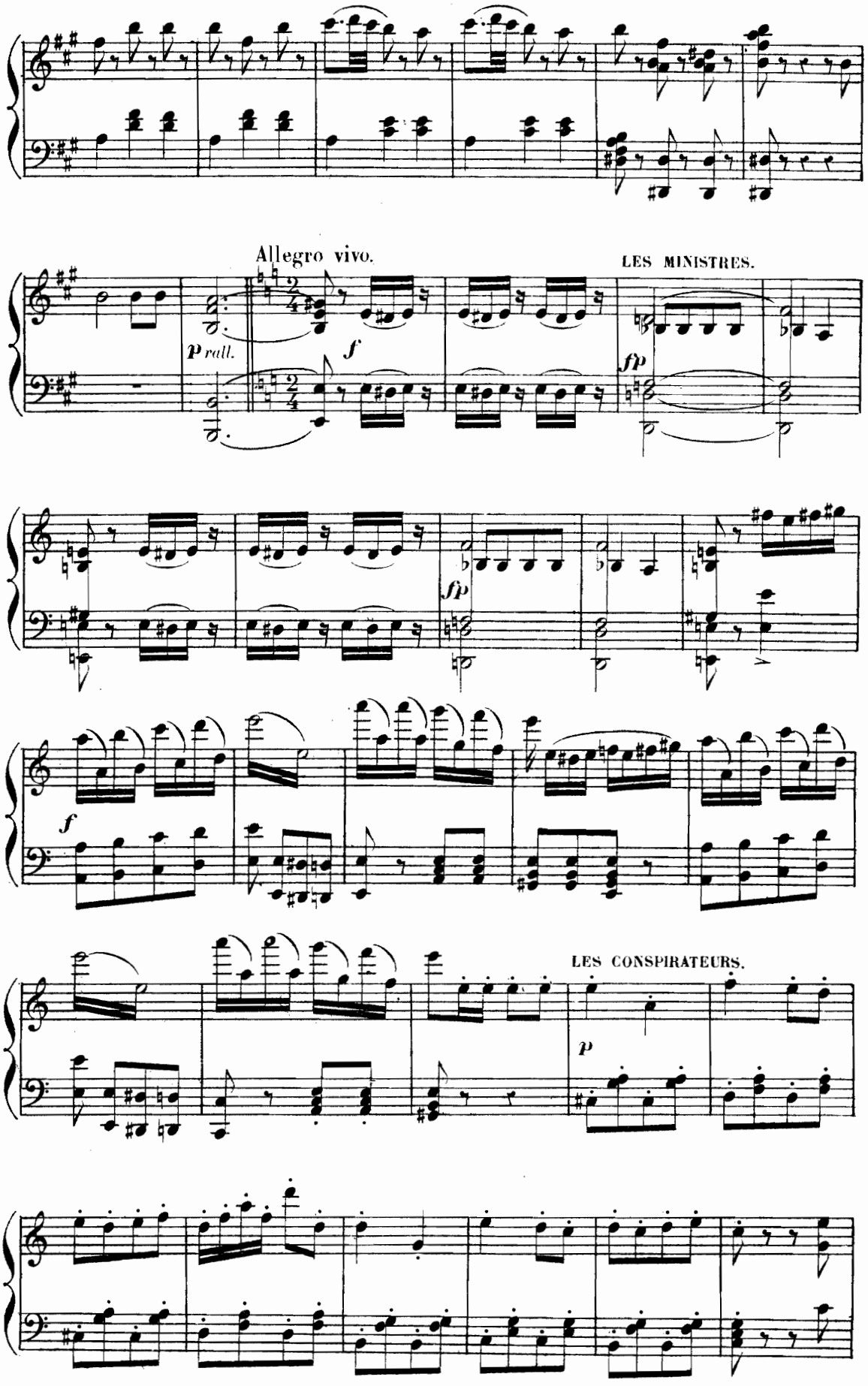
Allegro vivo.
LES MINISTRES.
p rall.
f
fp
fp
f
LES CONSPIRATEURS.
p

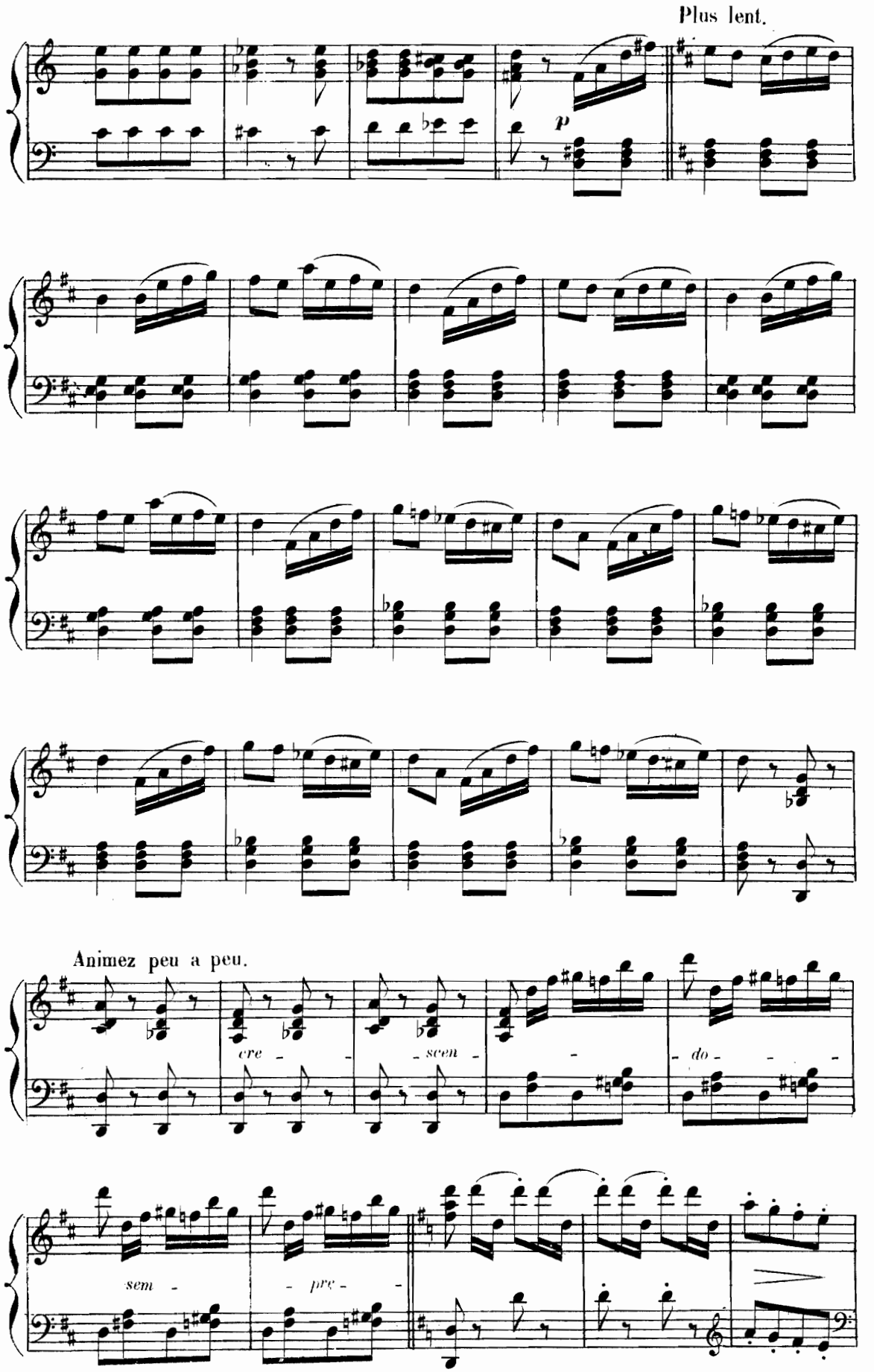
Plus lent.
p
Animez peu a peu.
cre - scen - do
sem - pre -

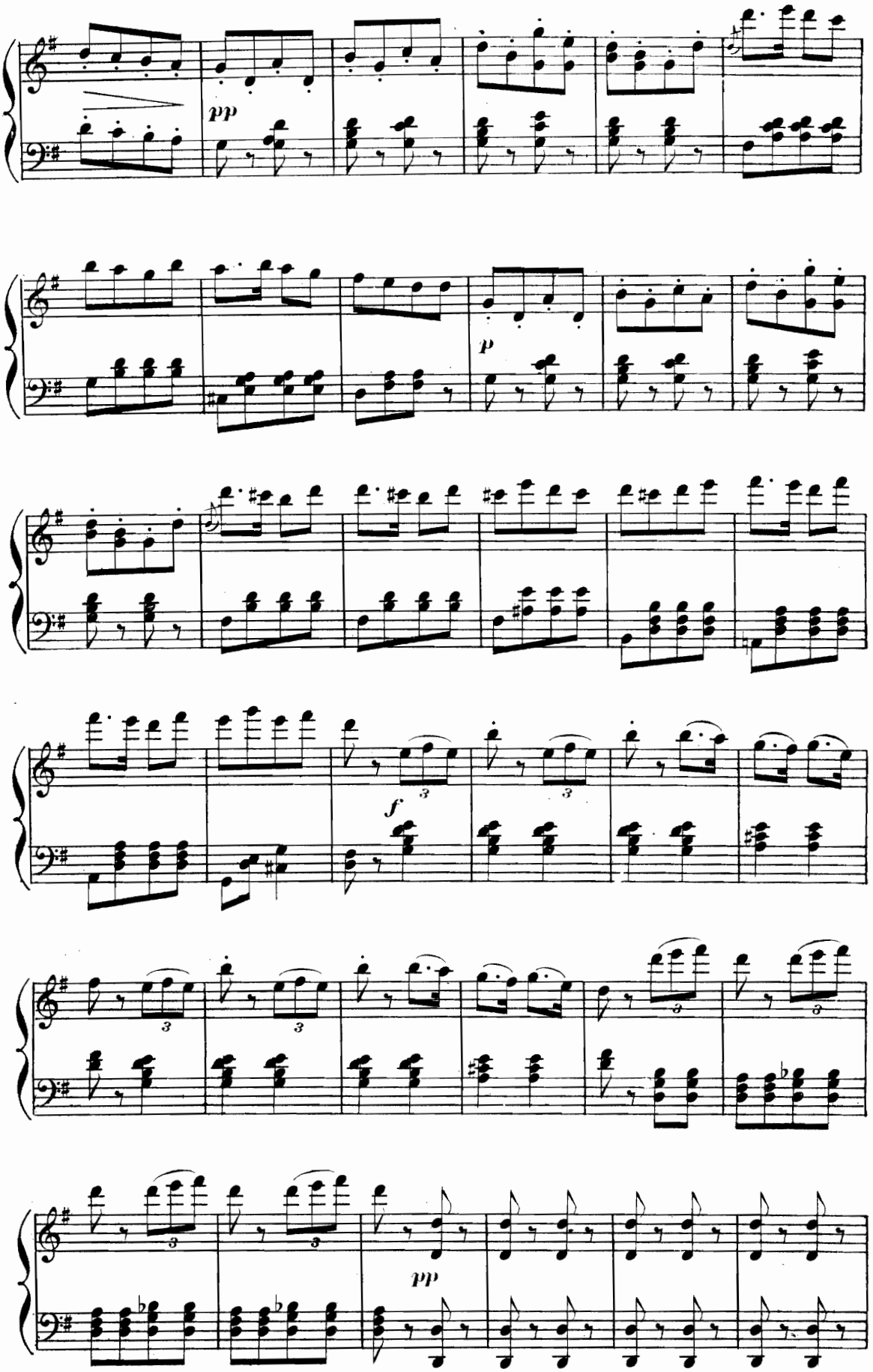
pp
p
f
pp

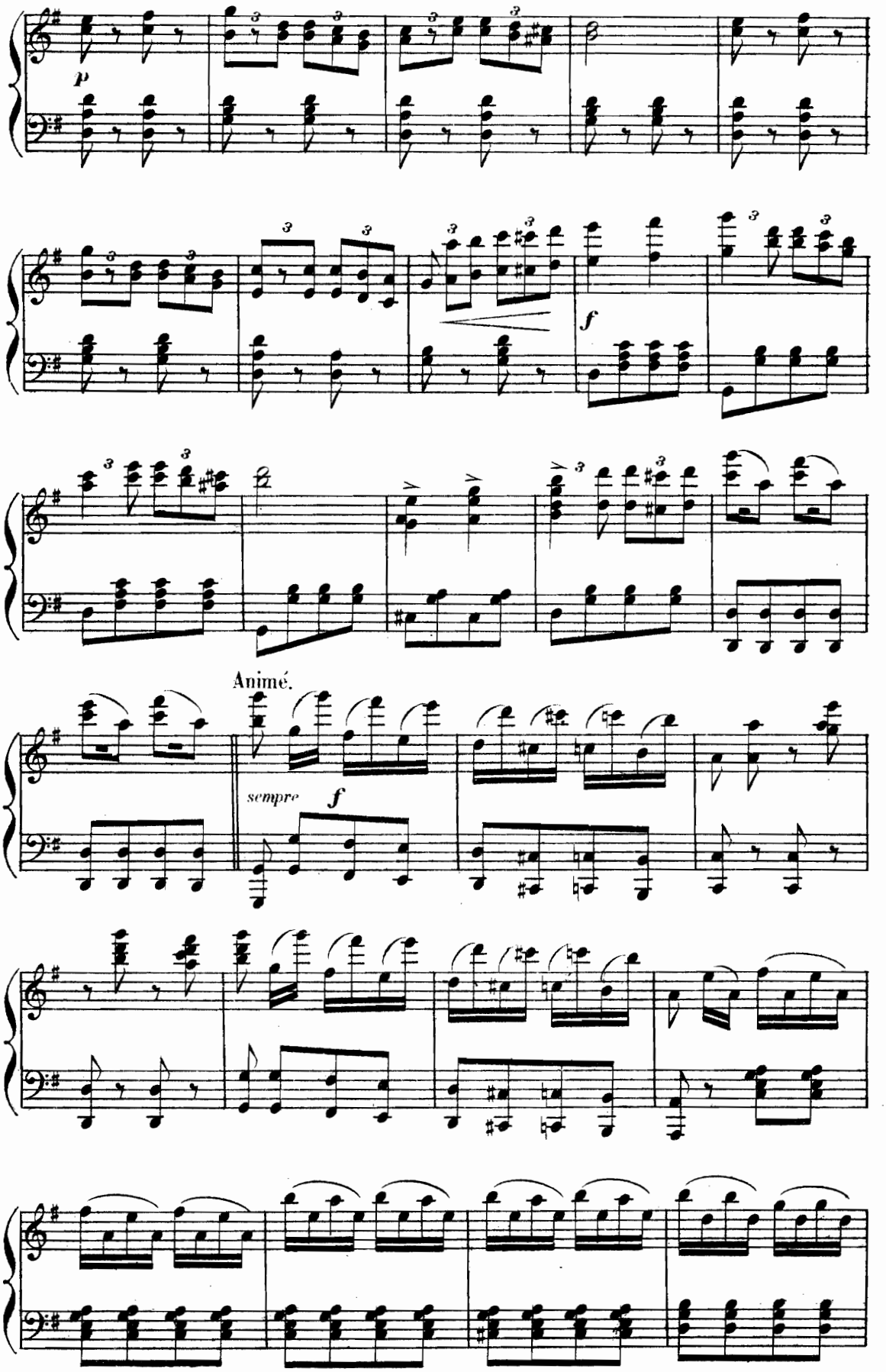
p
f
Animé.
sempre
f

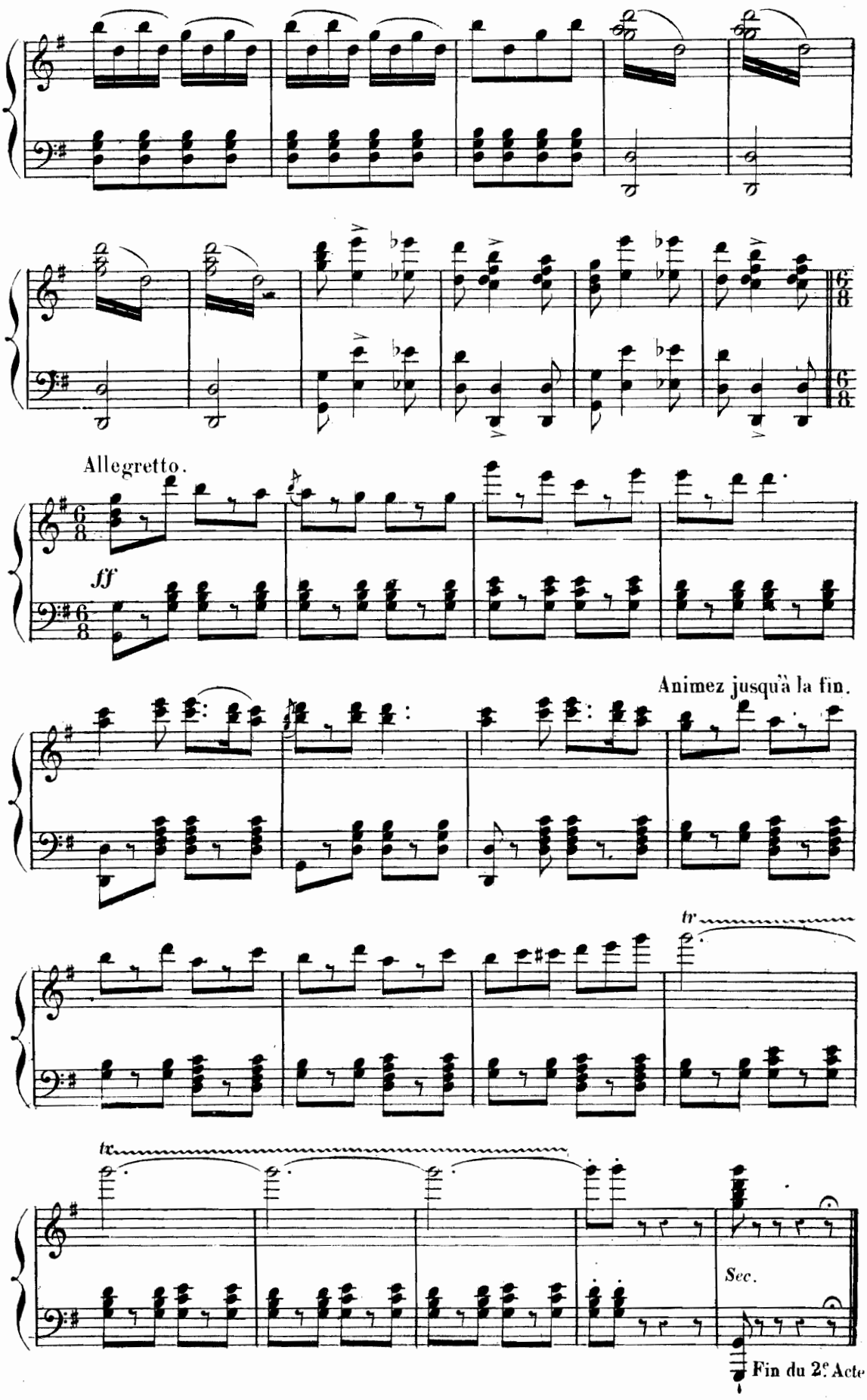
Allegretto.
ff
Animez jusqu'à la fin.
tr
tr
Sec.
Fin du 2e Acte.

ACTE III.

ENTR'ACTE.

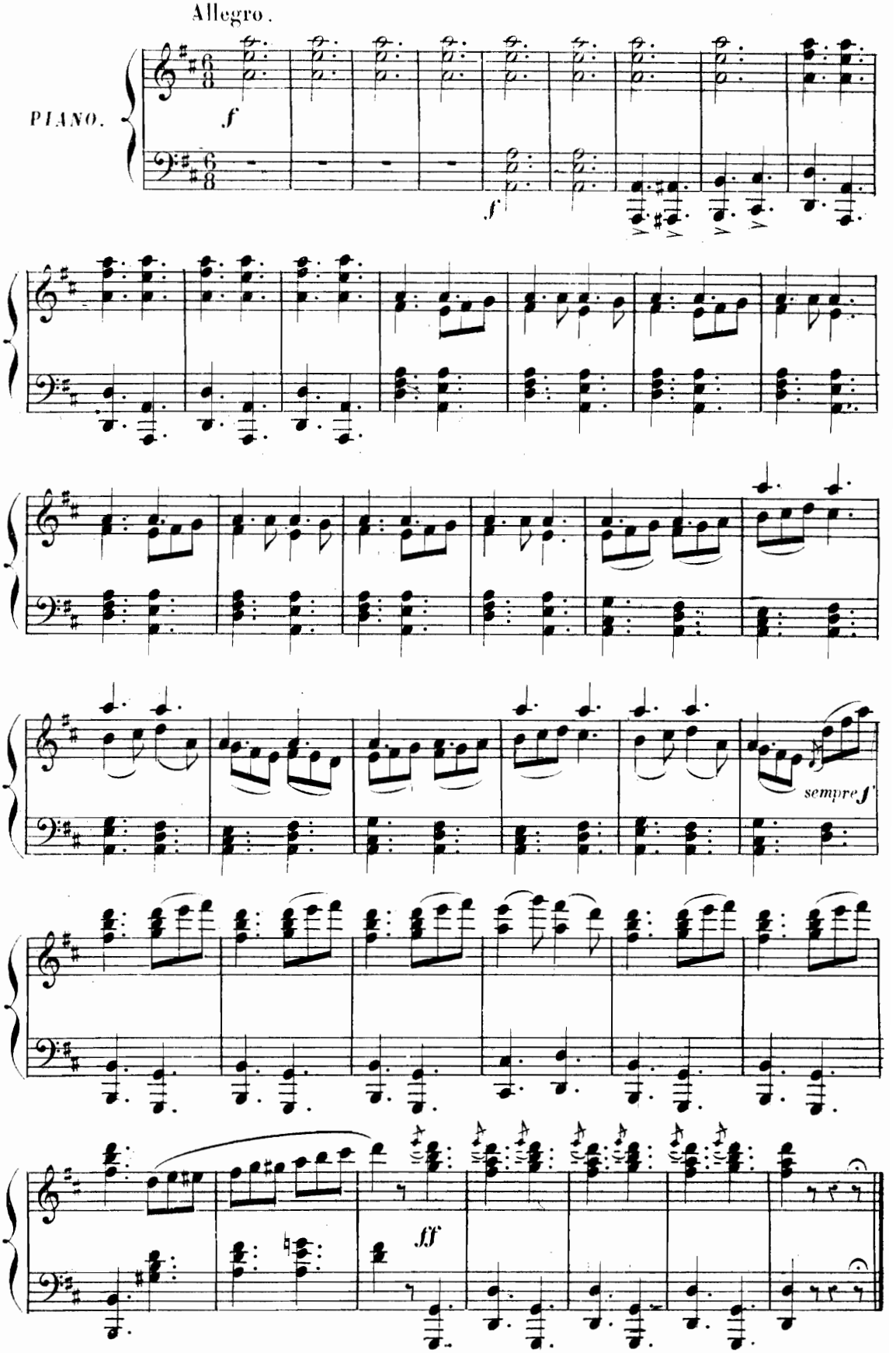

CHŒUR DES PATROUILLES
et
CHANSON DU BRIGADIER.

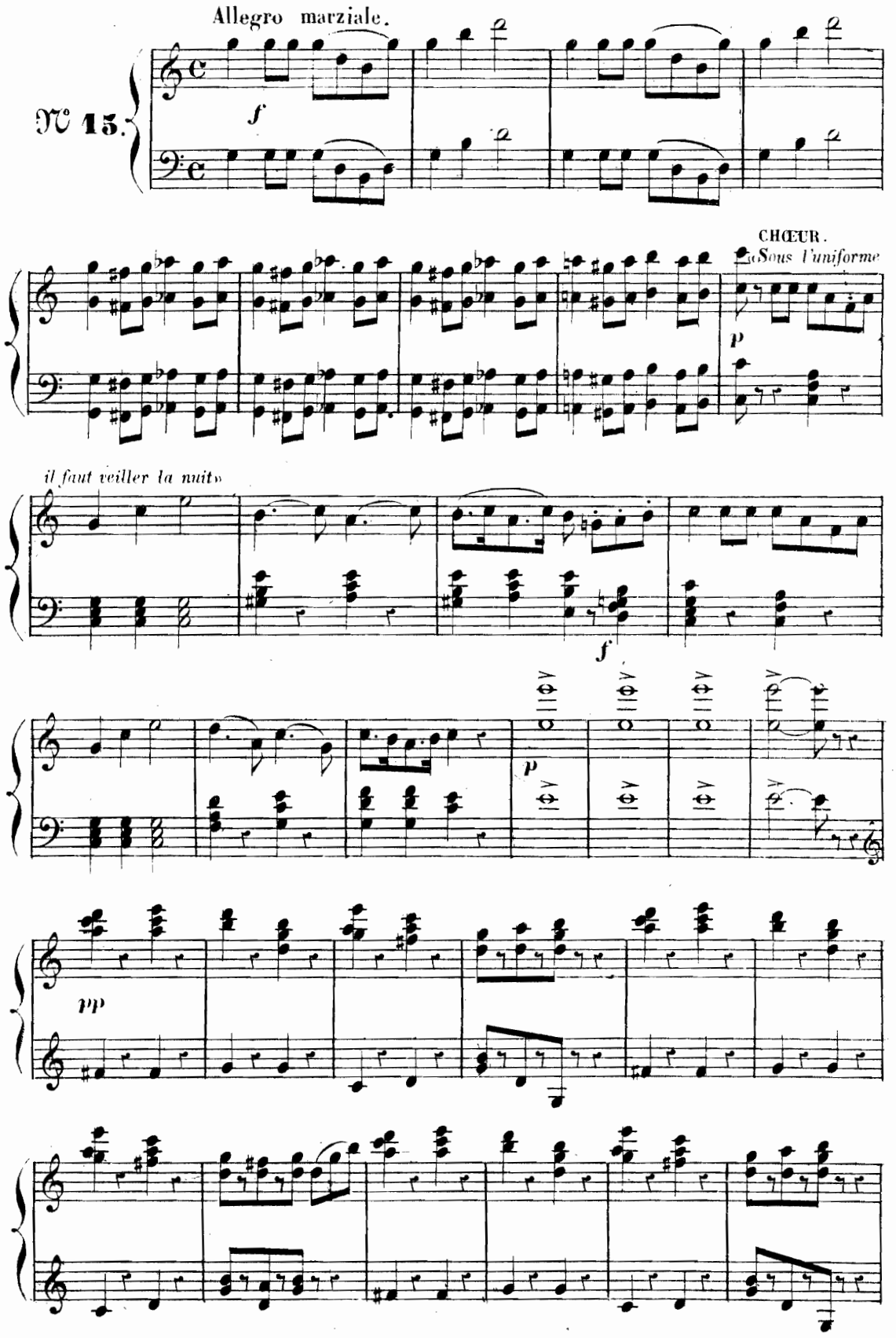

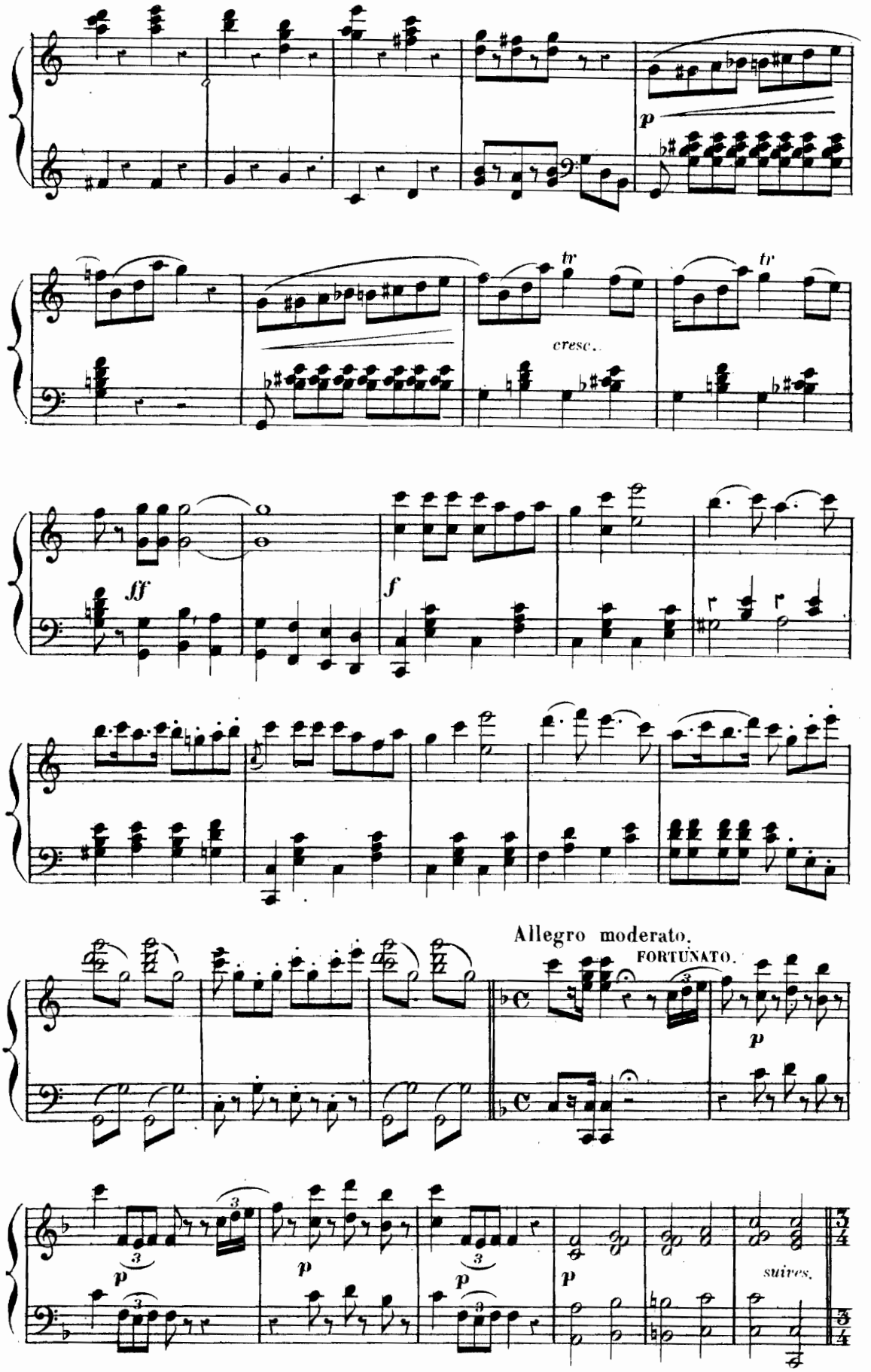
p
tr
tr
cresc.
fff
f
Allegro moderato.
FORTUNATO.
p
p
p
p
suives.

CHANSON DU BRIGADIER.

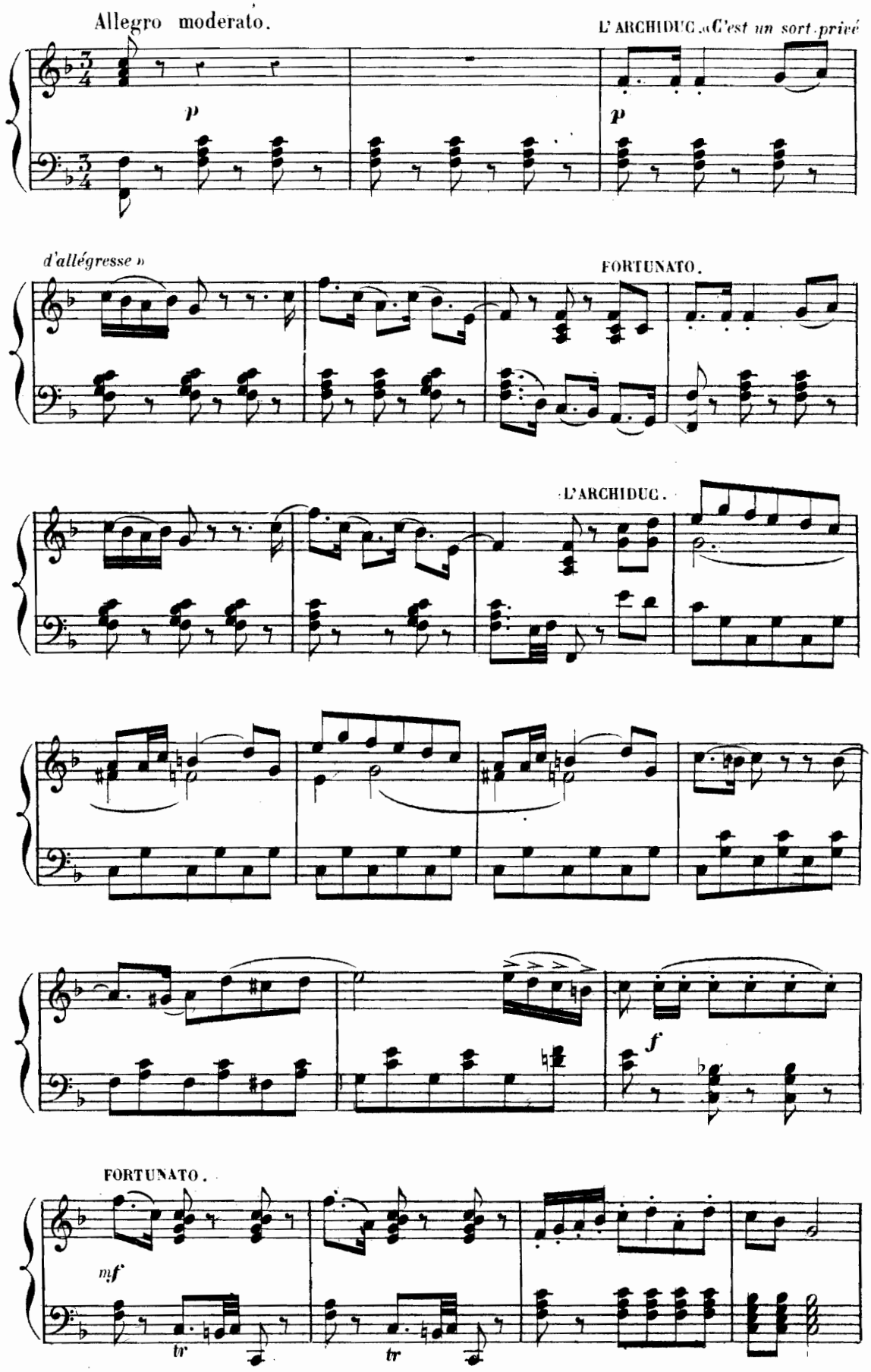

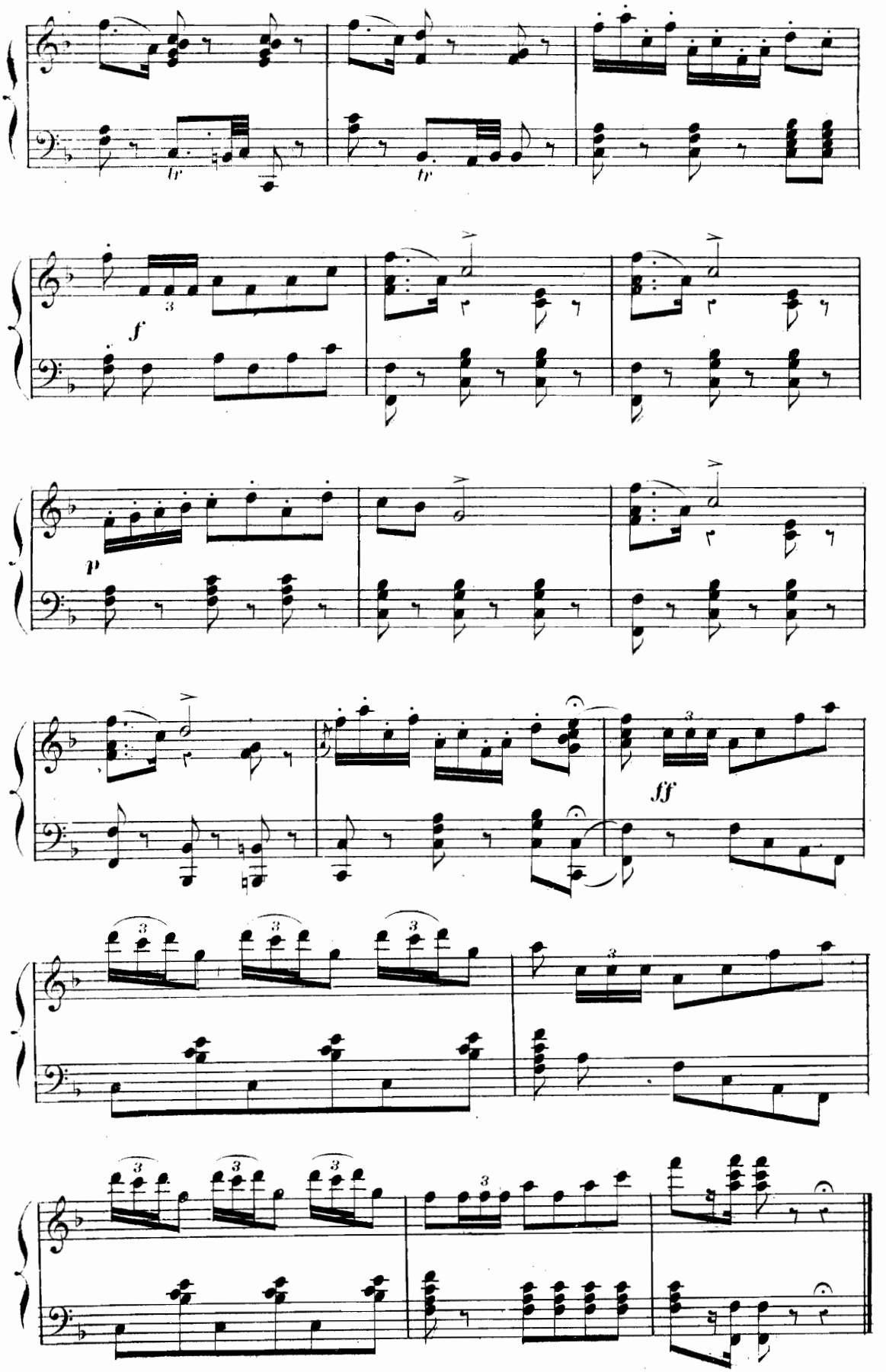
tr
tr
f
p
ff

CHŒUR, COUPLETS
et
POLKA DE L'ARRESTATION.

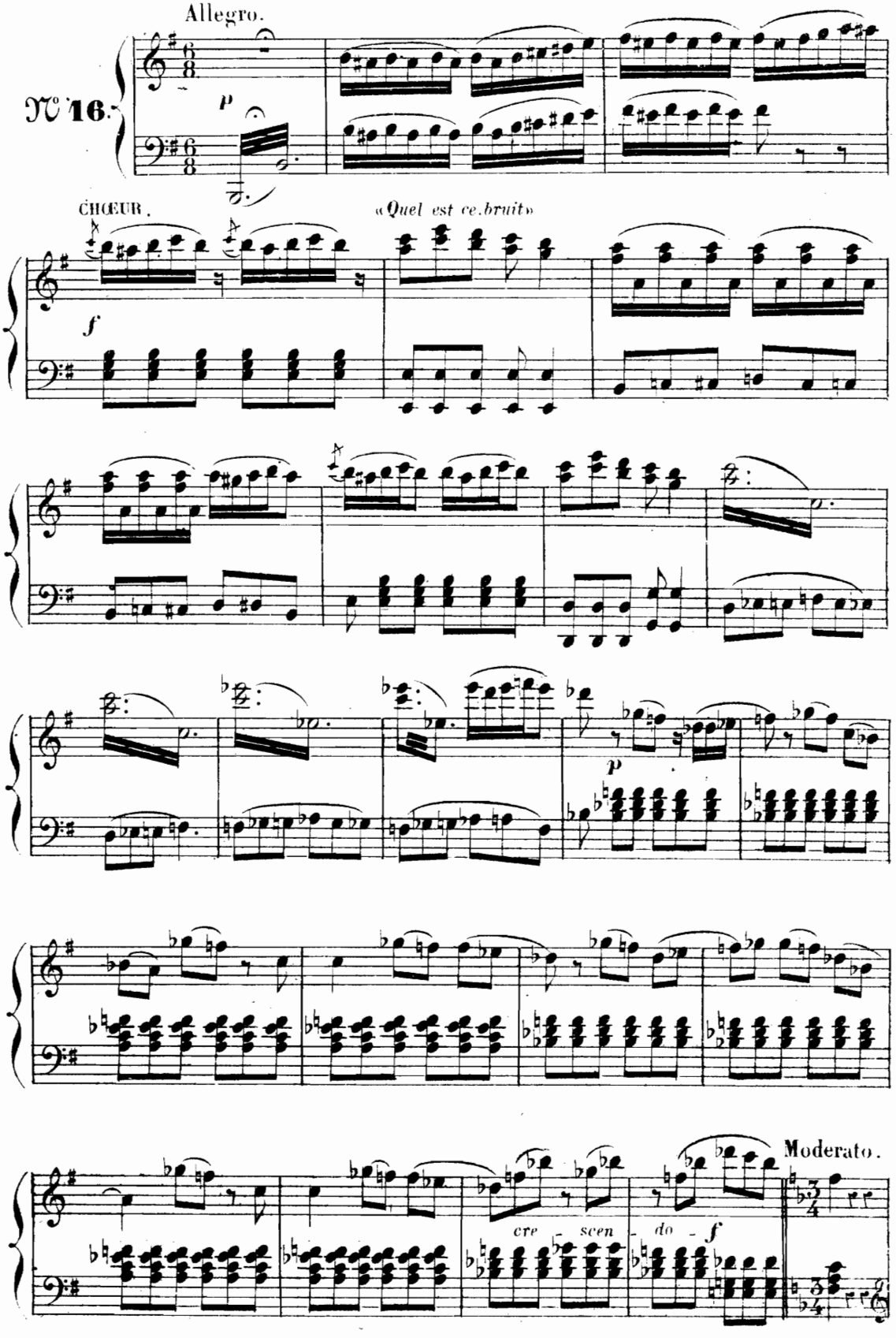

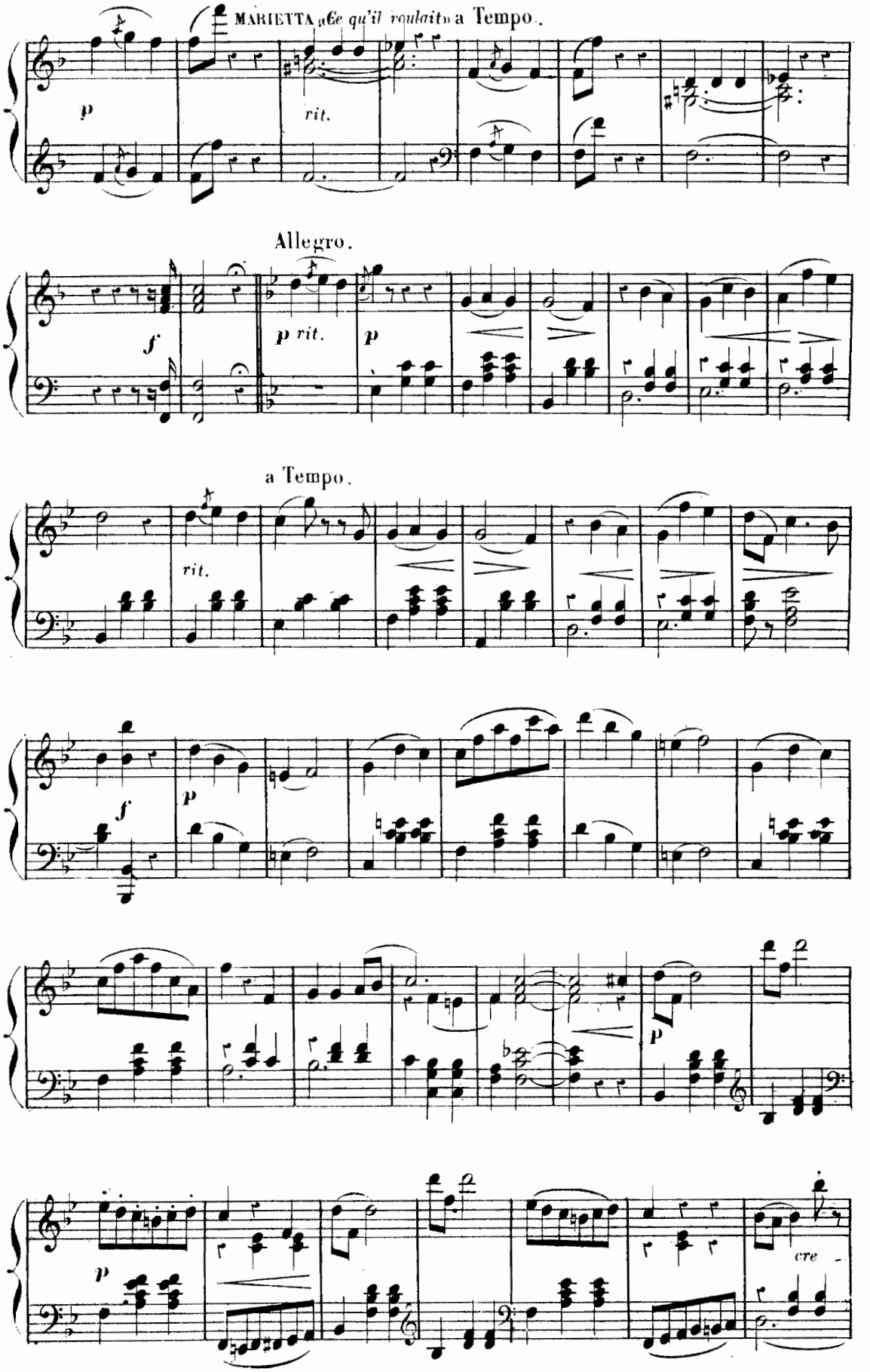
MARIETTA «Ce qu'il voulait» a Tempo.
p
rit.
Allegro.
f
p rit.
p
a Tempo.
rit.
f
p
p
p
cre

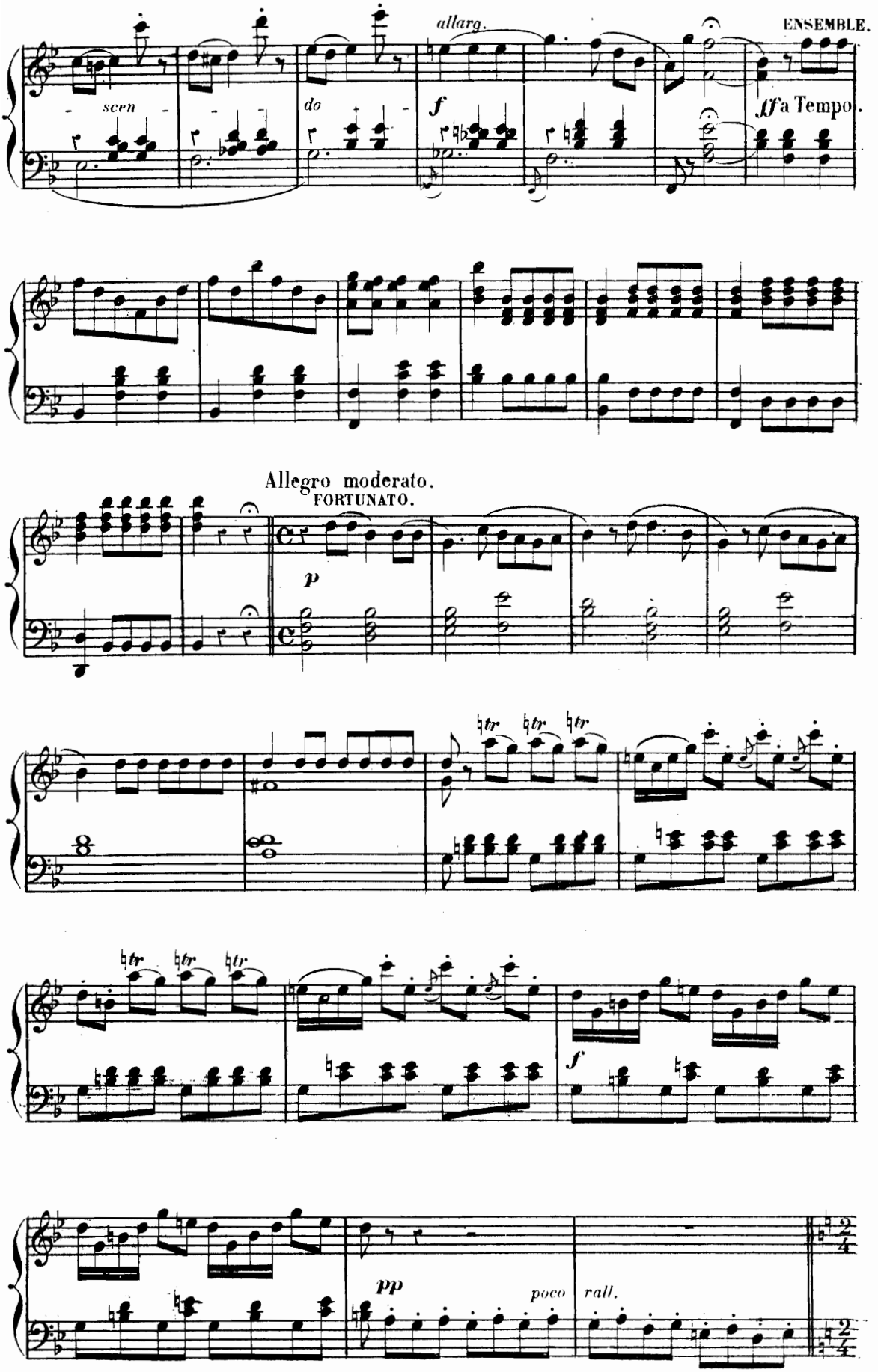
allarg.
ENSEMBLE.
scen
do
f
ff a Tempo.
Allegro moderato.
FORTUNATO.
p
tr
f
pp
poco
rall.

POLKA DE L'ARRESTATION.

Allegro moderato. «*Pas de scandale ici*»

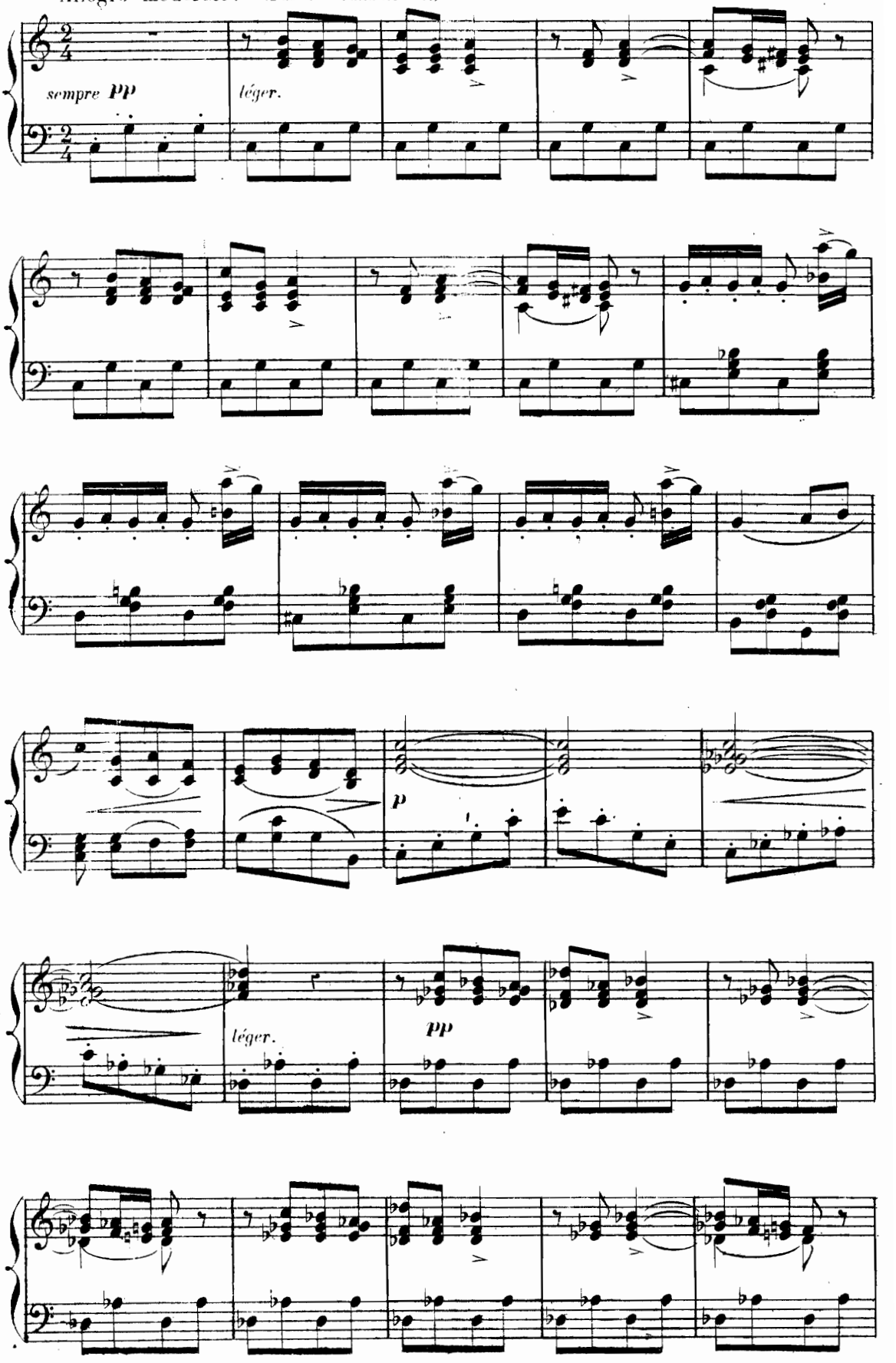

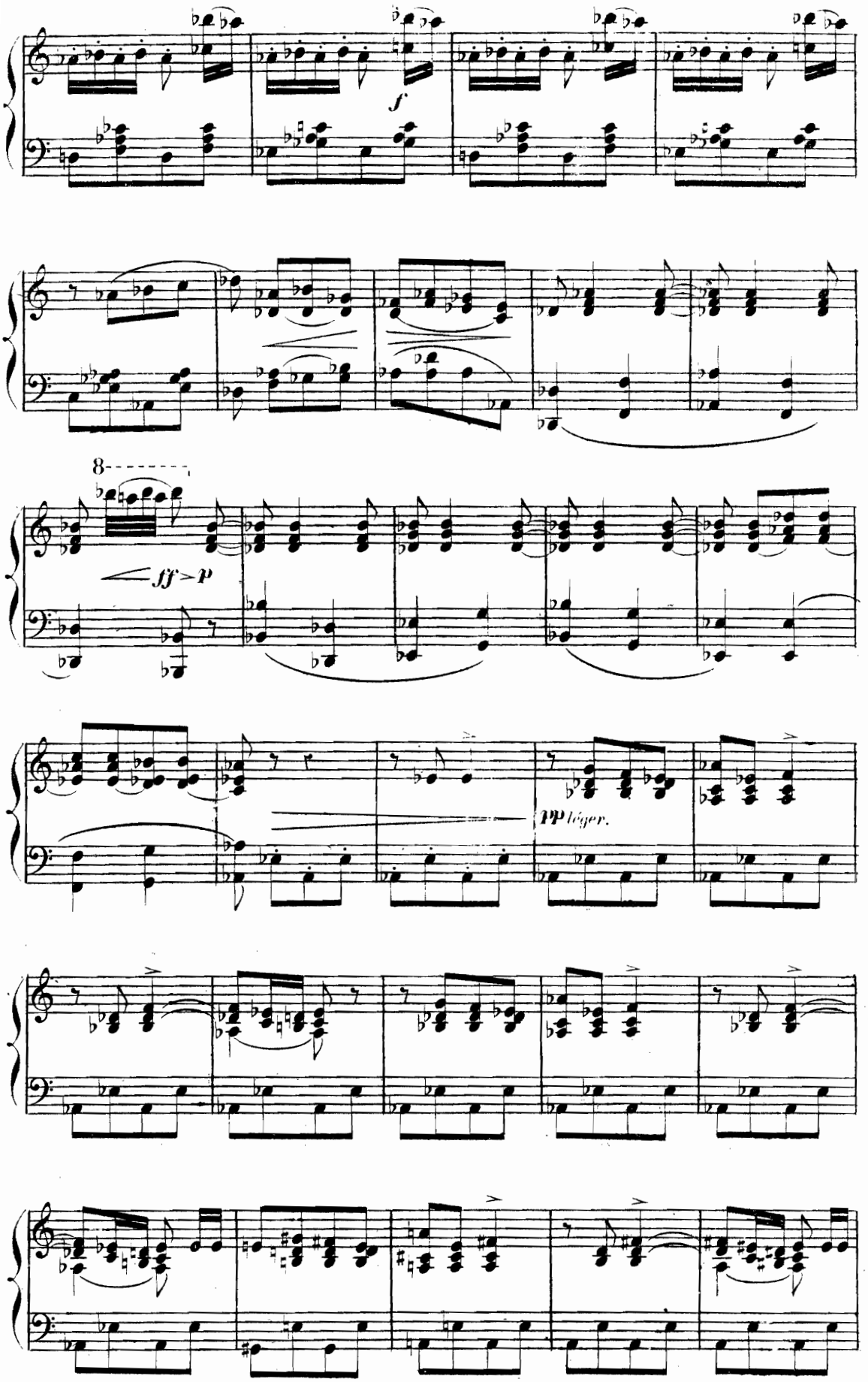
f
8
ff > p
pp léger.

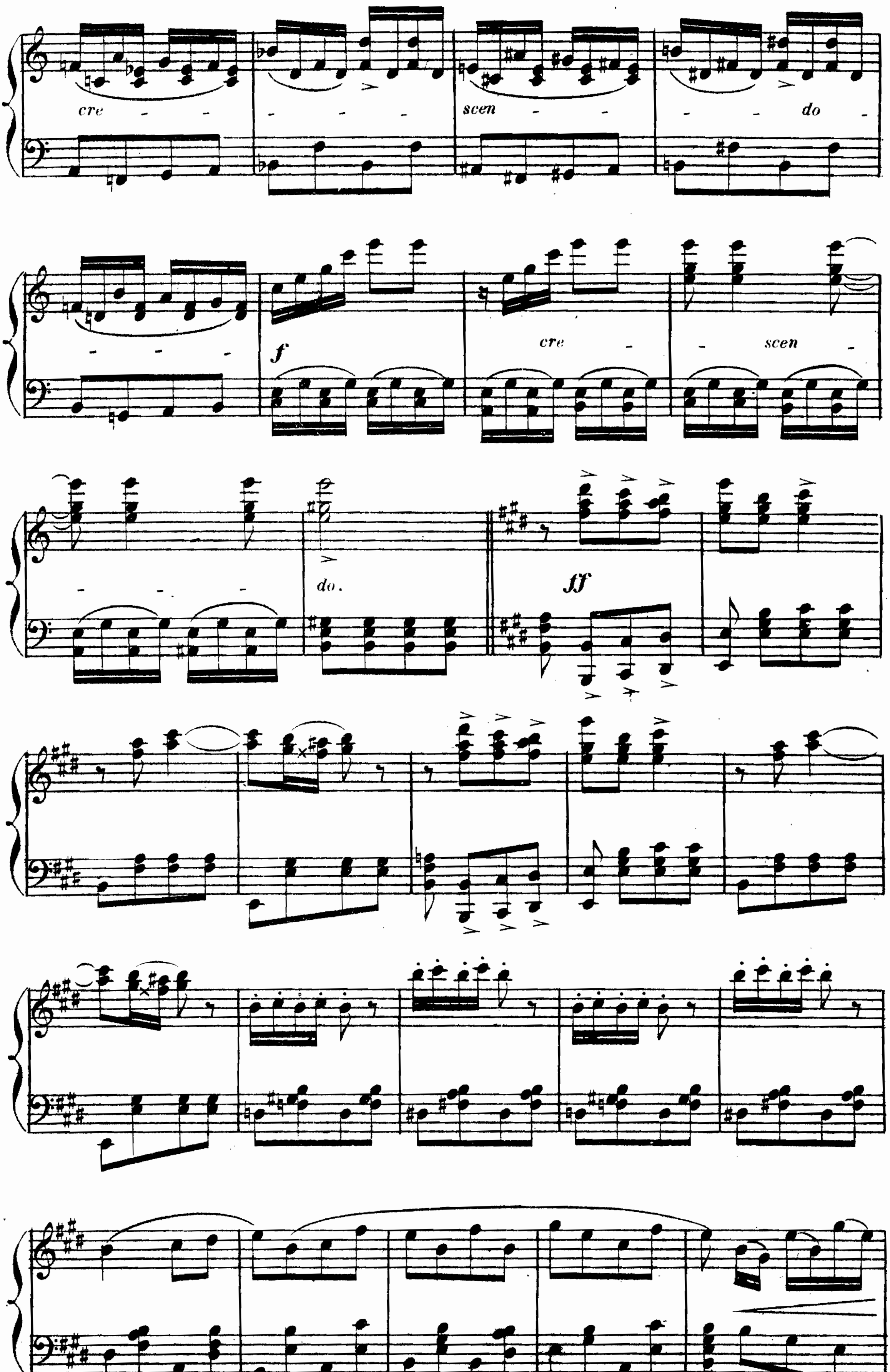
cre
scen
do
f
cre
scen
do.
ff

Un peu plus vite.

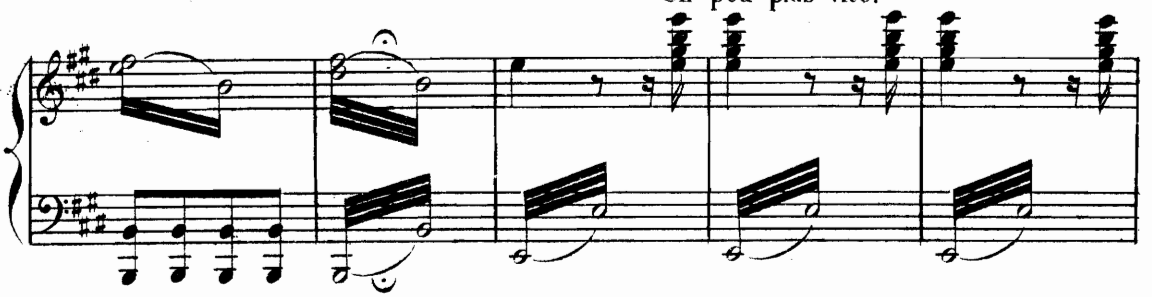

FORTUNATO (Parlé) Soyez tranquille,
Altesse, votre incognito sera bien gardé.

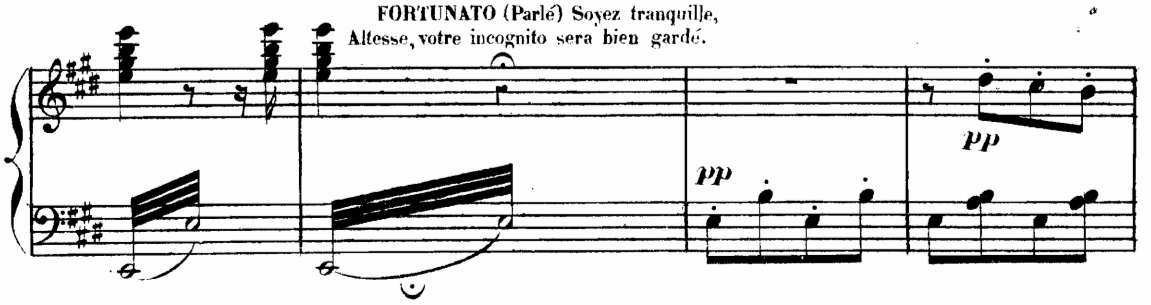

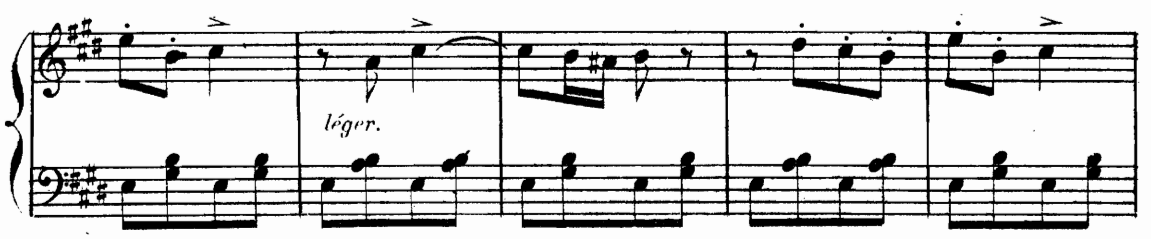

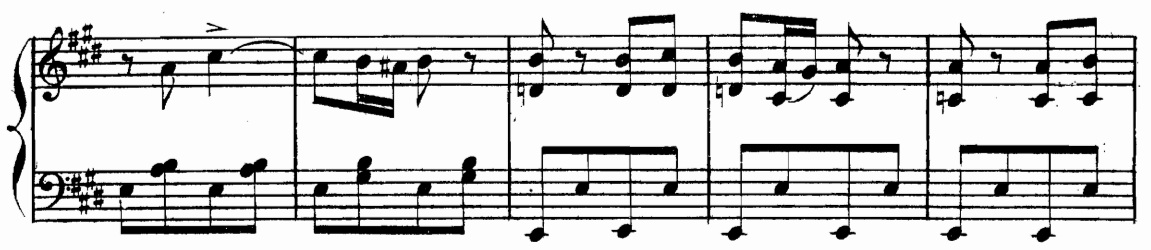

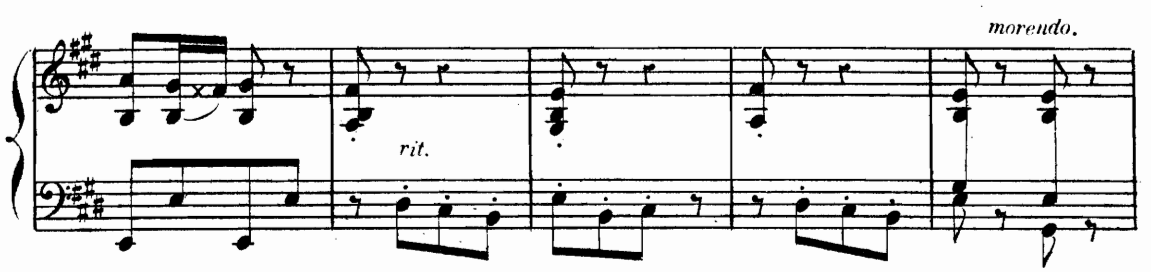

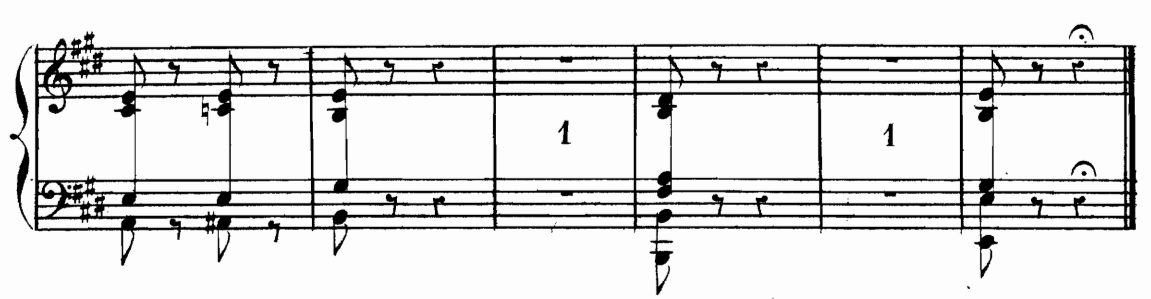

COUPLETS ET DUO.

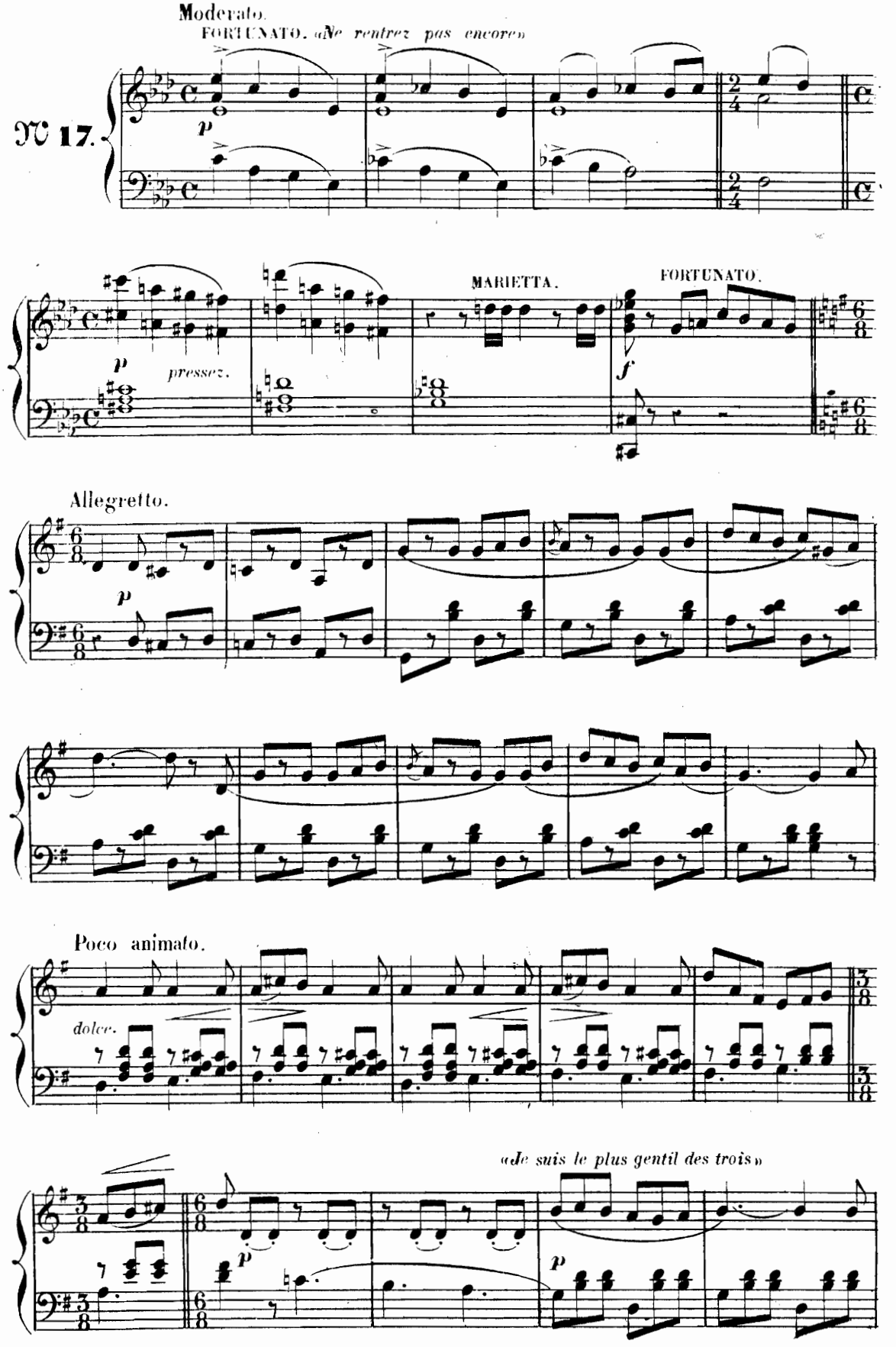

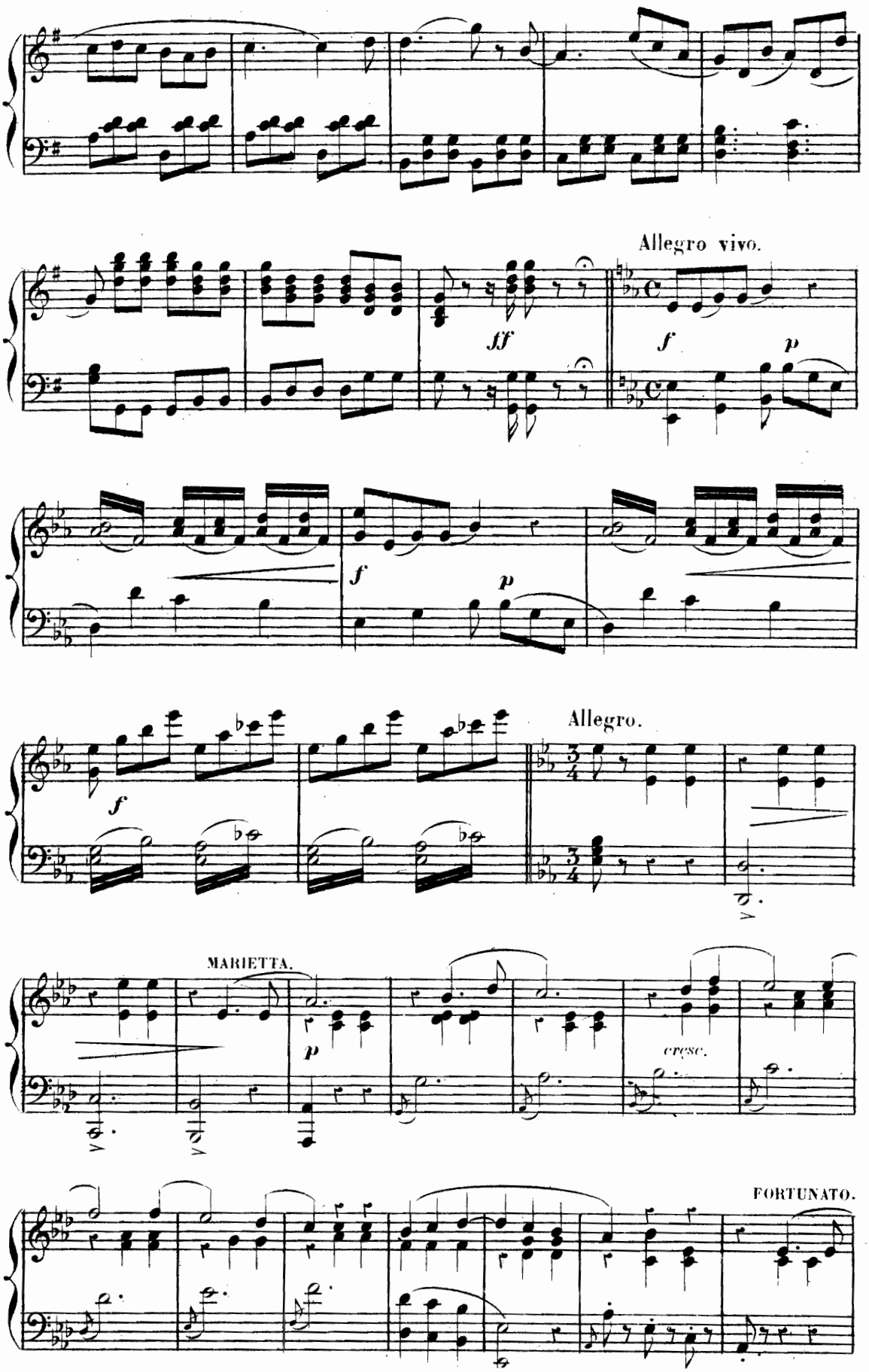
Allegro vivo.
ff
f
p
f
p
f
Allegro.
MARIETTA.
p
cresc.
FORTUNATO.

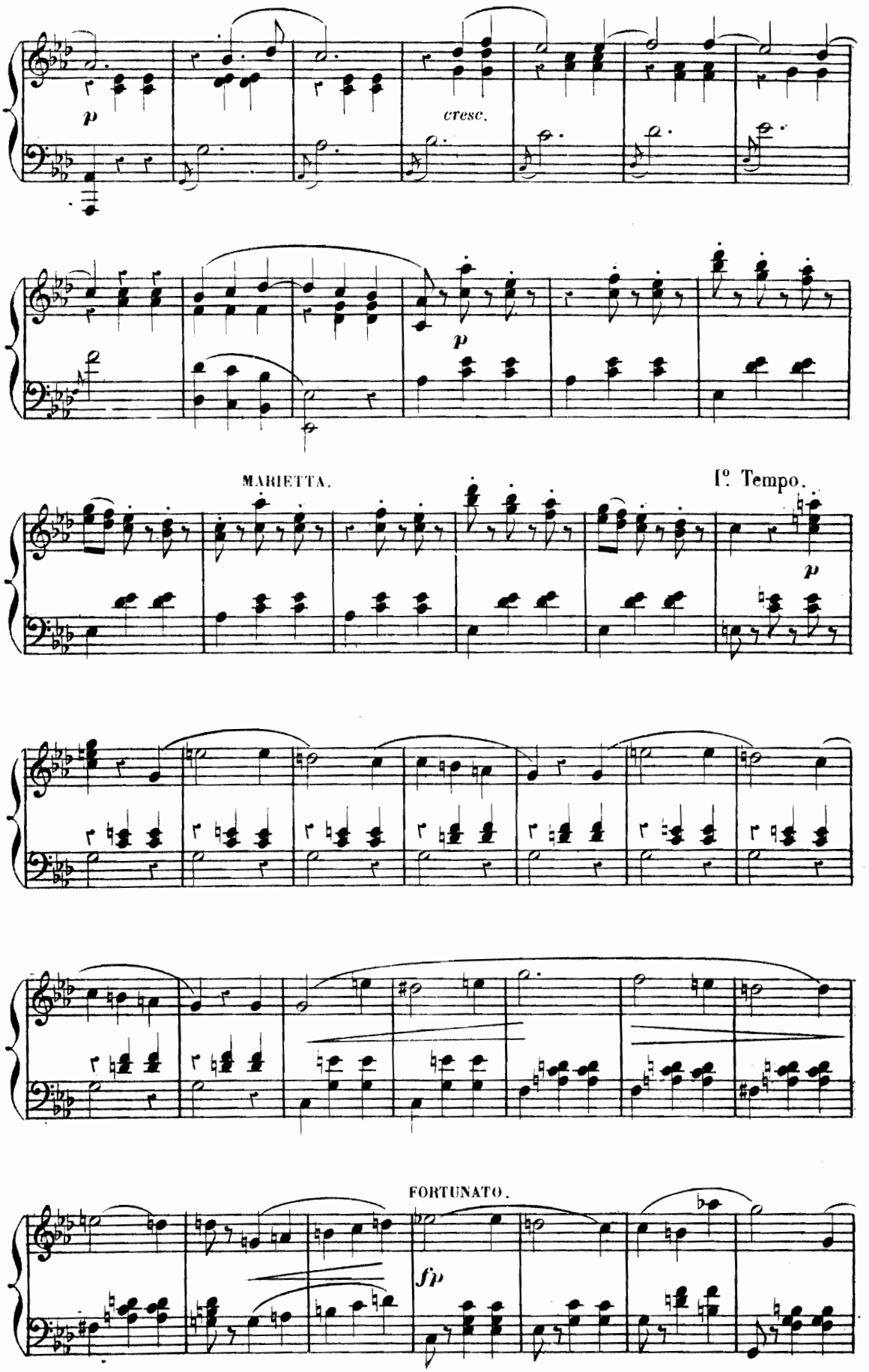
p
cresc.
p
MARIETTA.
I°. Tempo.
p
FORTUNATO.
fp

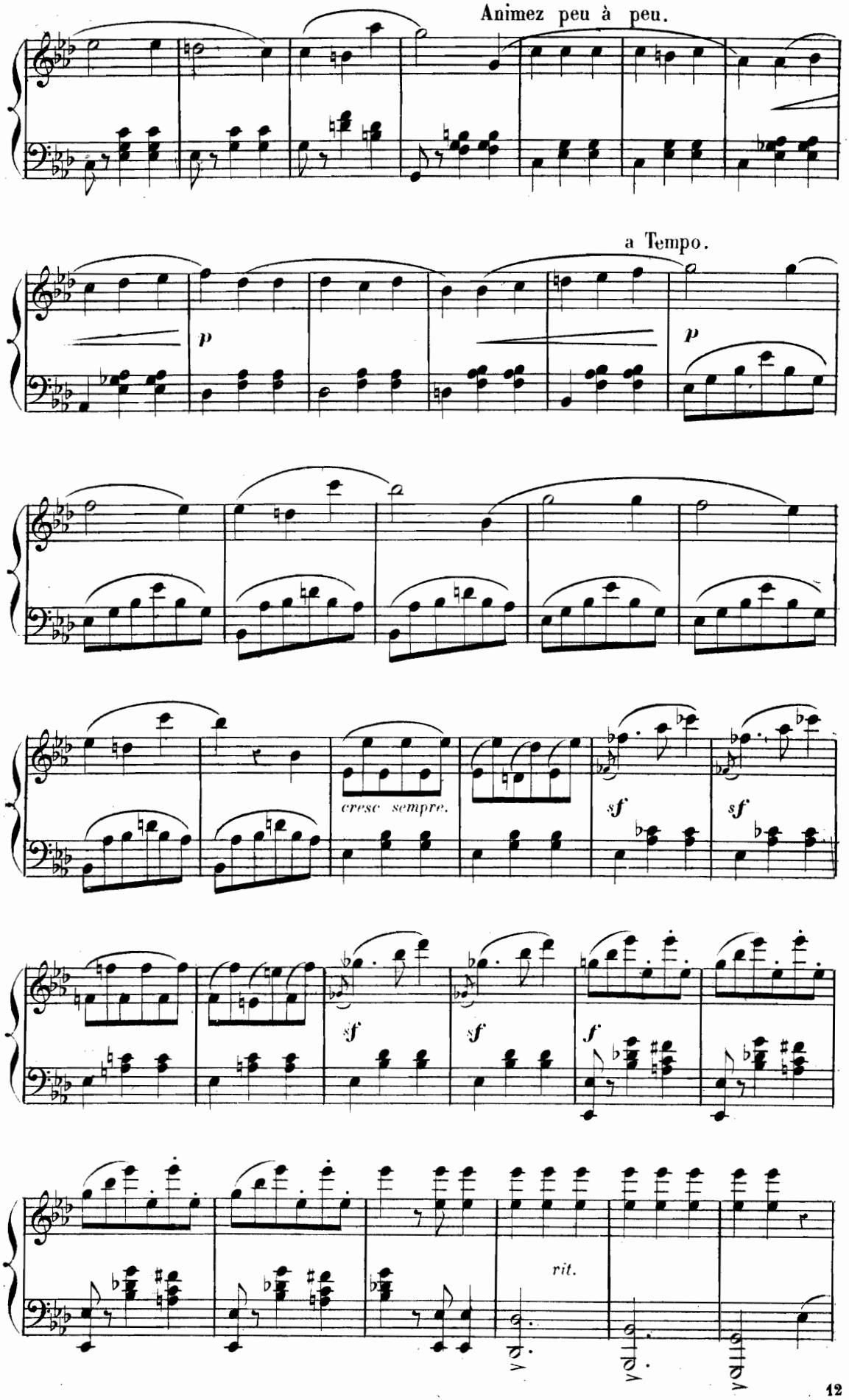
Animez peu à peu.
a Tempo.
p
p
cresc sempre.
sf
sf
sf
sf
f
rit.

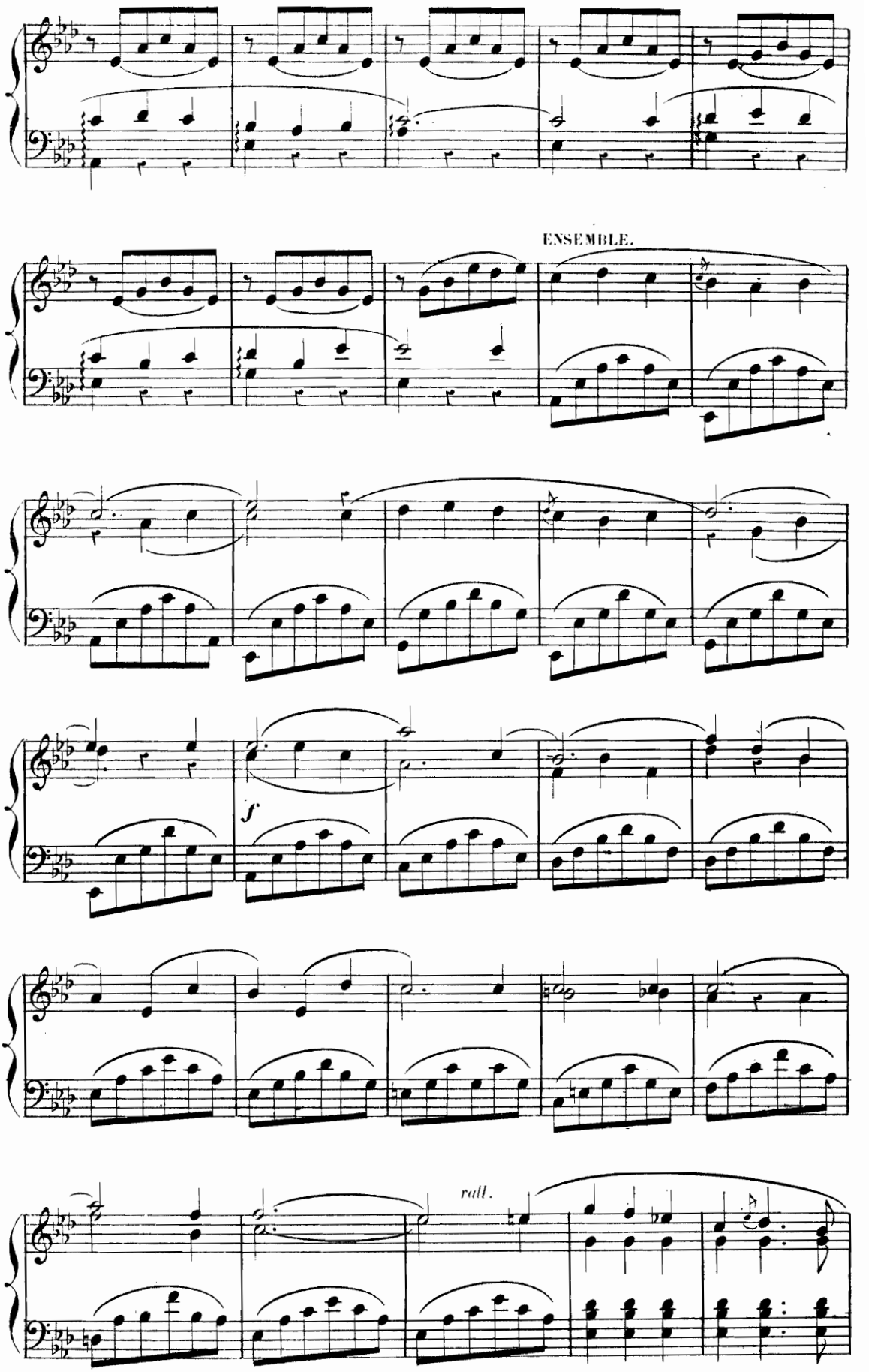
ENSEMBLE.
f
rall.

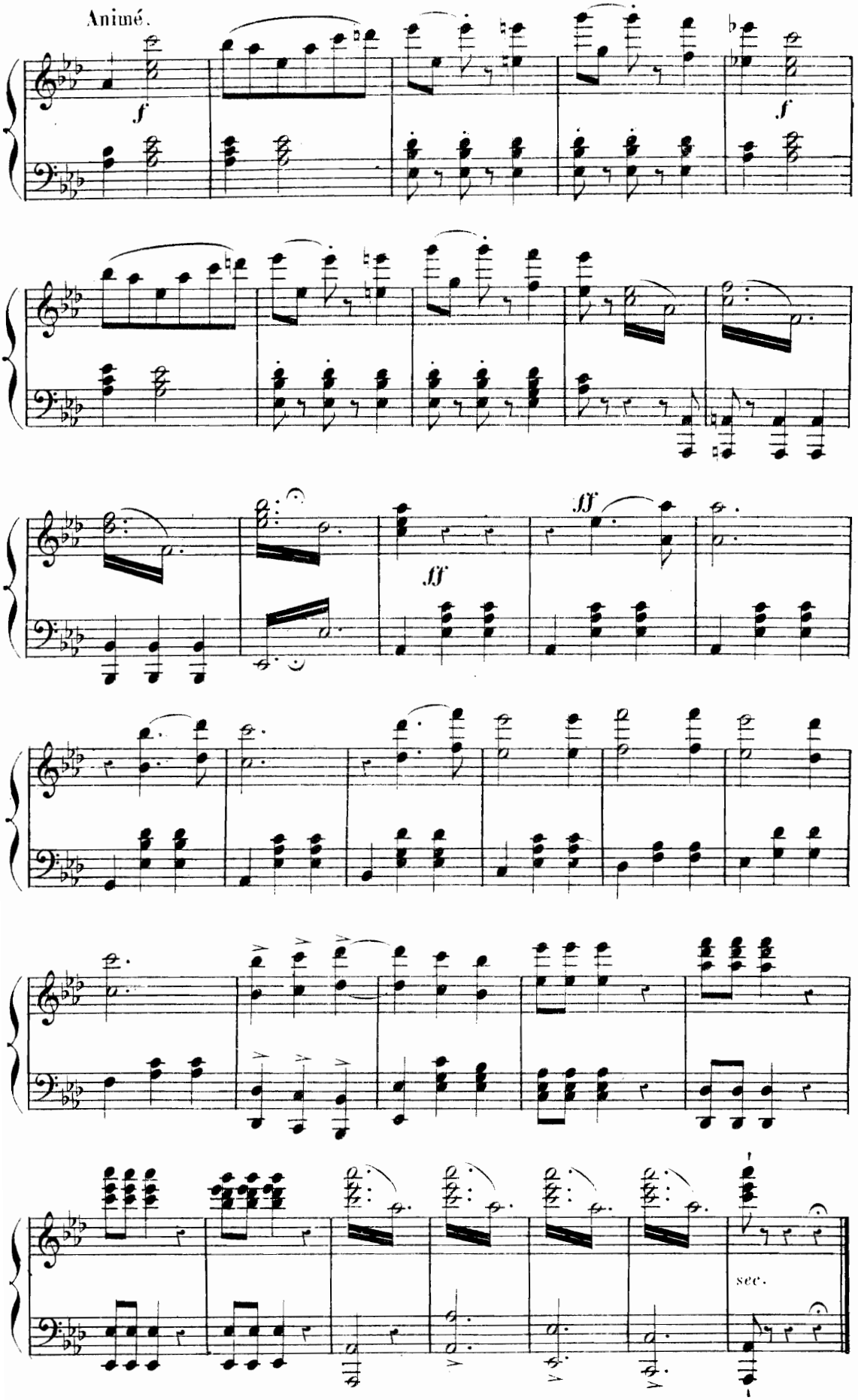
Animé.
f
f
ff
ff
sec.

COUPLETS.

« PAS GA »

N° 18.

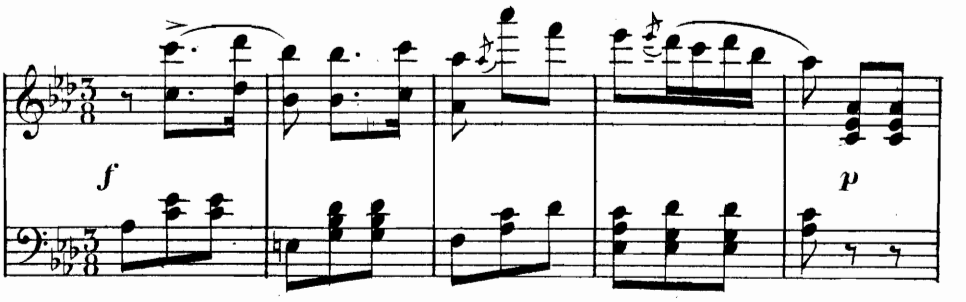

MARIETTA. *Le Duc avec largesse*

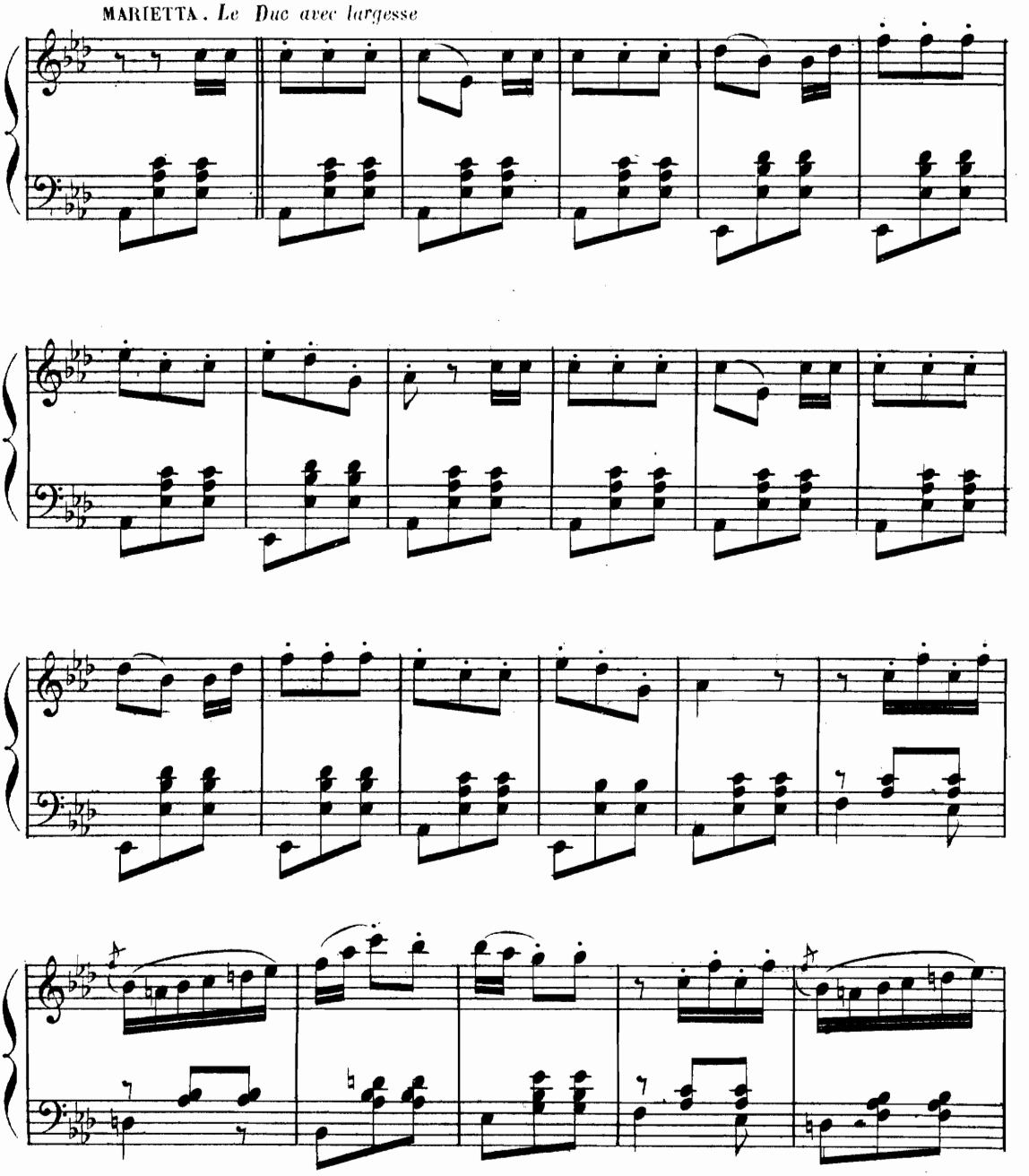

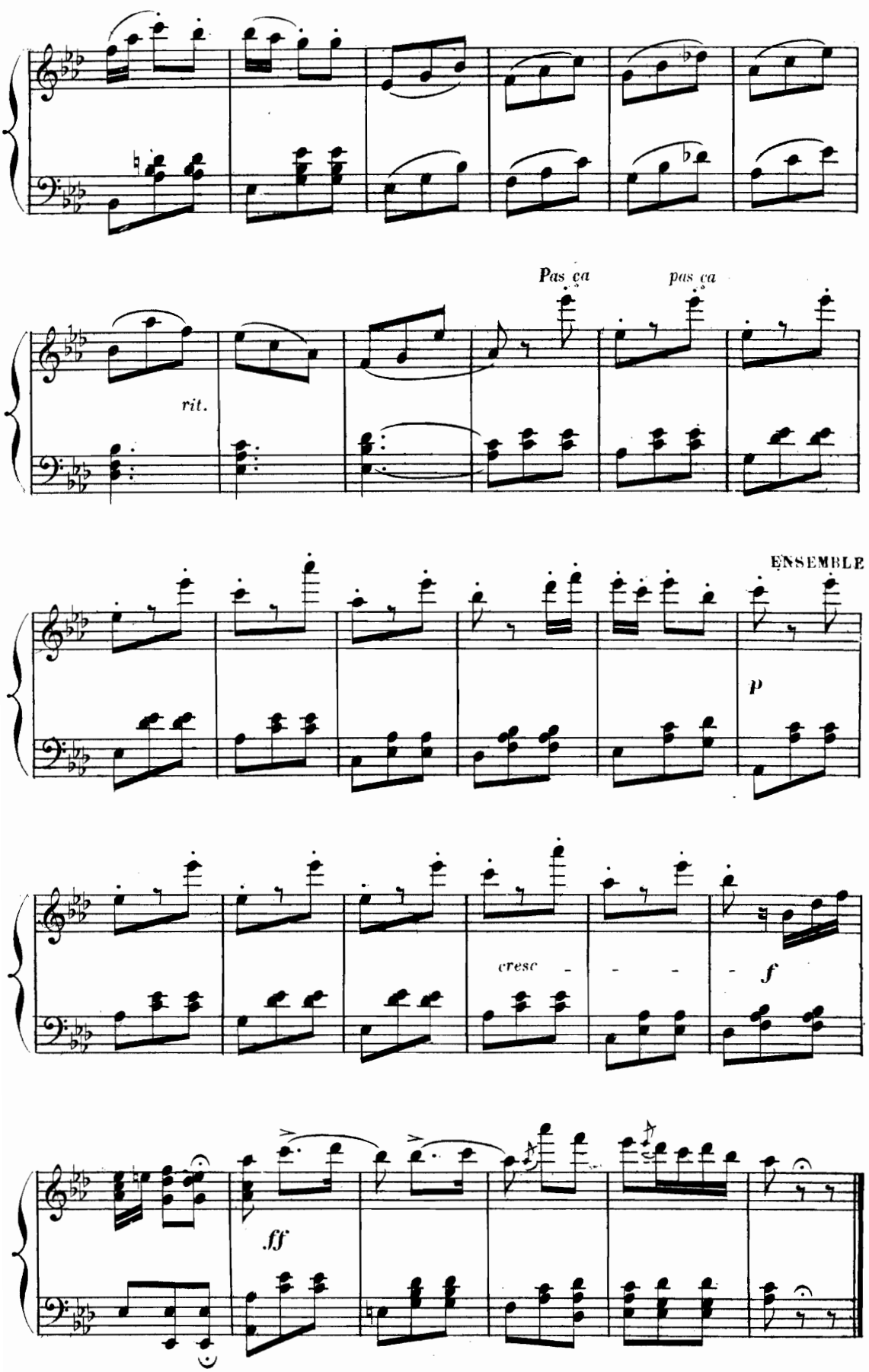
Pas ça
pas ça
rit.
ENSEMBLE
p
cresc
f
ff

ENTRÉE DES CONJURÉS.

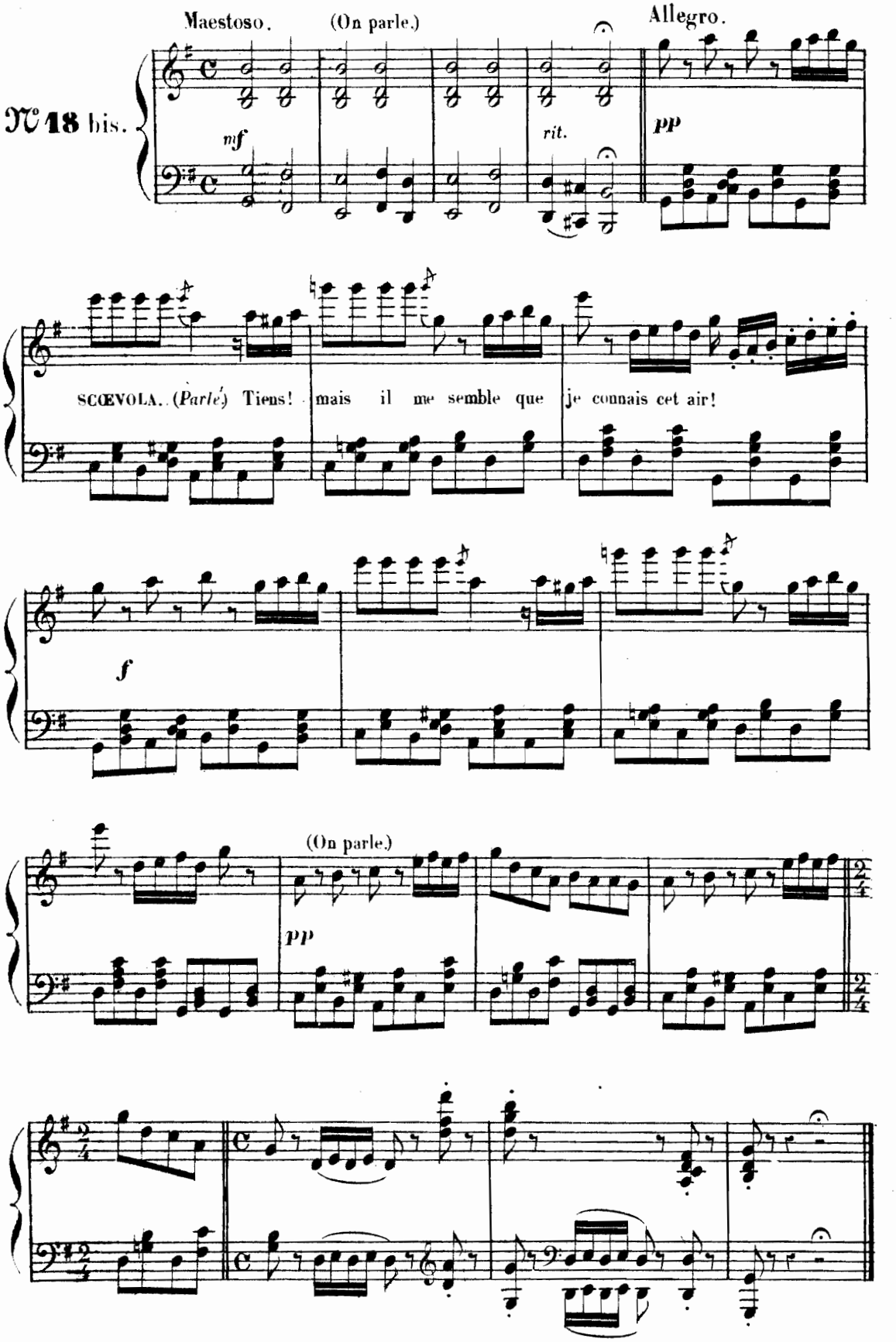

FINAL.

Allegretto.

№ 19.

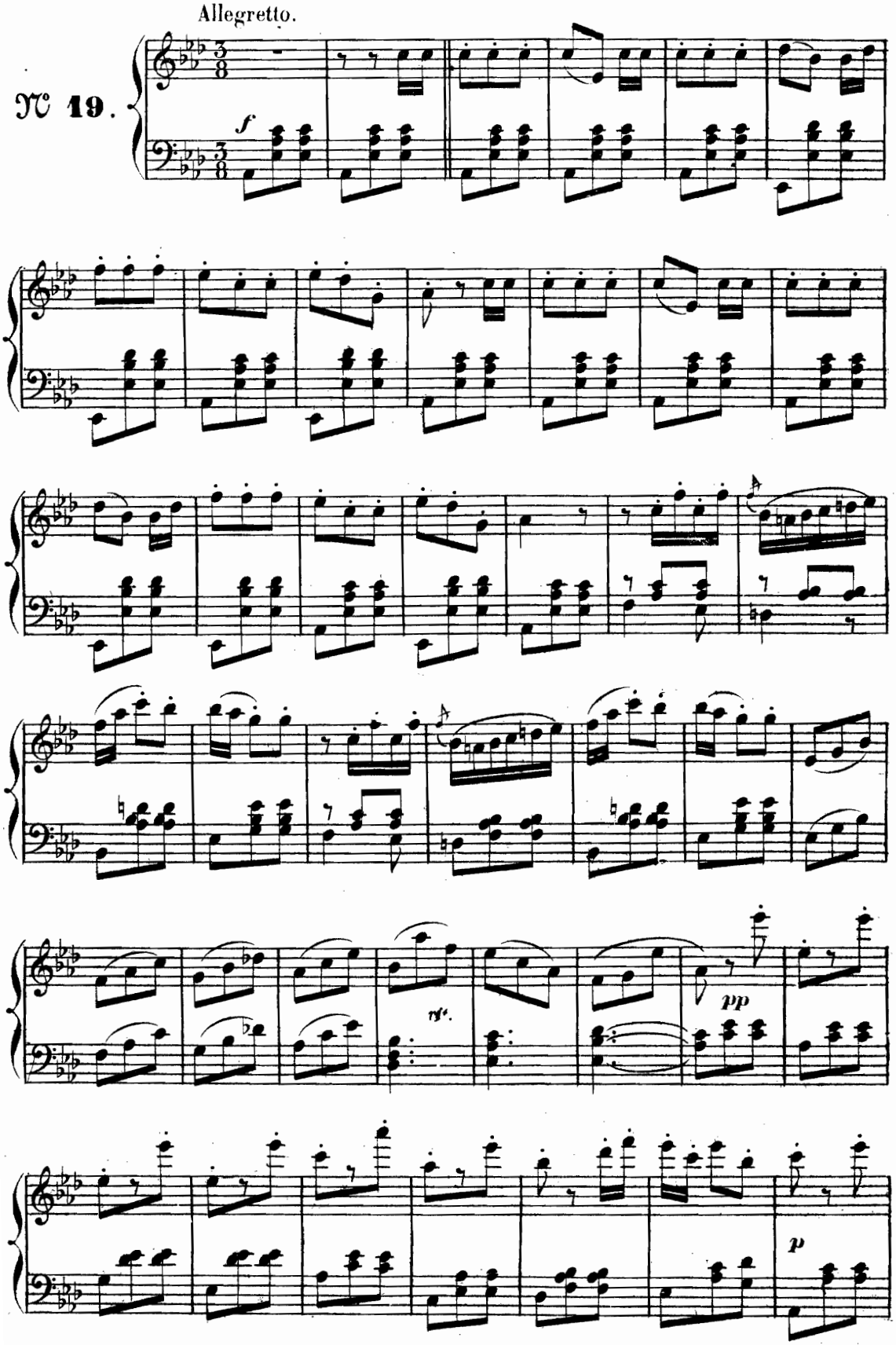

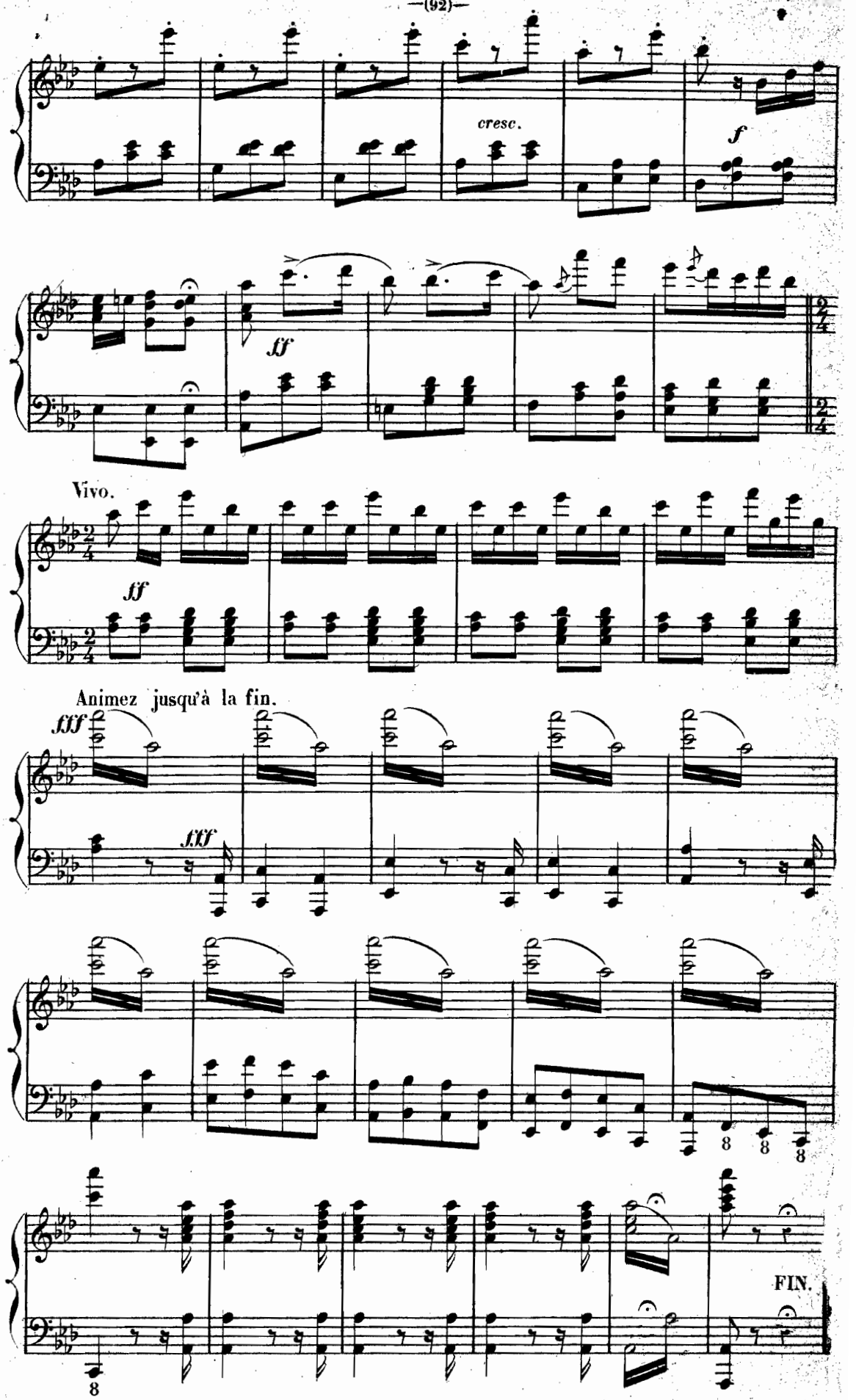
cresc.
f
ff
Vivo.
ff
Animez jusqu'à la fin.
fff
fff
8
8
8
8
FIN.