

# XII SUONATE

à Tre,

*Due Violini e Violoncello o Basso Continuo*

DI

## GIUSEPPE VALENTINI

### OPERA QUINTA

*A.A.M.S.T.E.R.D.A.M.*

Chez Estienne Roger Marchand Libraire  
& Michel Charles Le Cene

N<sup>o</sup> 369

*Vm<sup>7</sup> - 1128*

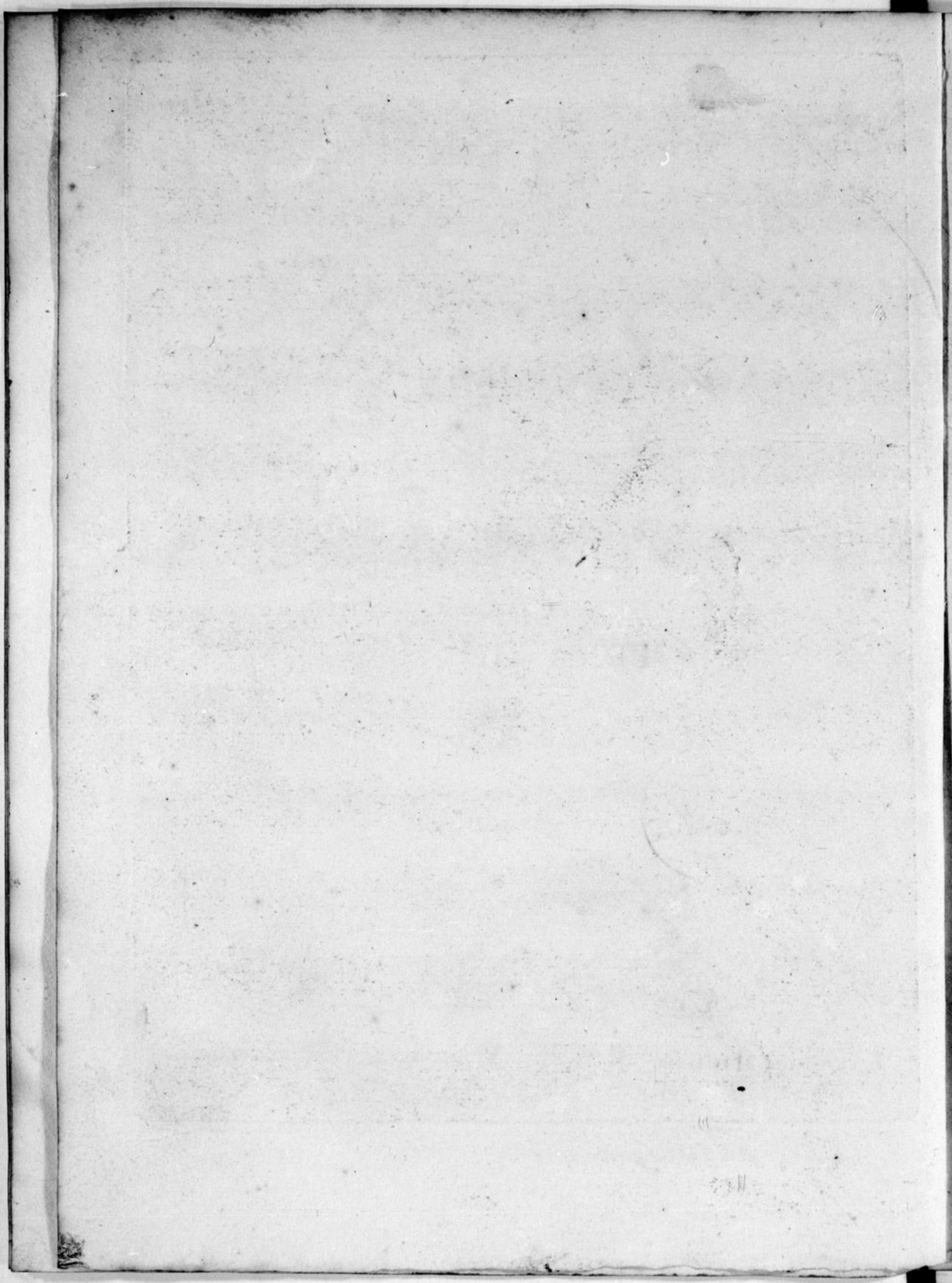

SONATA I  
la Bellettati

Allegro

Piano

Adagio Piano Allegro

Grave

Piano

Volti

Violino Secondo

*Allegro*

*Piano*

*Piano*

*Vivace*

**SONATA II** *Allegro*

*la Castro Romero*

*Piano*

*Piano* *Forte*

Violino Secondo

1

Largo

Piano Forte

2

Piano

Allegro e Spicato

Piano Forte

Piano

Forte Piano

Forte Piano Forte

Piano

Violino Secondo

*Vivace*

SONATA III

la Darii

Largo

*Piano* *Forte* *Piano* *Forte*

*Piano* *Presto*

*Piano* *Adagio*

Violino Secondo

Violino Secondo

*Allegro*

*Piano*

*Forte*

*Piano*

*Adagio*

*Violino Secondo*

SONATA V  
la Pacini

Vivace

Piano

Forte

Piano

Forte

Piano

Forte

Adagio

Piano

Forte

Piano

Allegro e Spiccato

*Violino Secondo*

*Vivace*

**SONATA VI**  
*la Pacini*

*Adagio*

*Allegro*

*Volti*

Violino Secondo

1  
Largo

Piano

Allegro e Spiccato

Vivace

**SONATA VII**  
*la Corelli* *Grave*

*Volti*

Violino Secondo

1

*Adagio*

*Piano*

*Allegro*

*Piano*

*Piano*

**SONATA VIII**

*la Fornari*

1

*Adagio*

*Piano*

*Presto*

*Piano*

Violino Secondo

SONATA IX  
la Chilarducci

Allegro

1

Piano

Forte

Piano

Forte

Adagio

Piano

Forte

Piano

Piano

Forte

Violino Secondo

**SONATA X**  
*la Montanari*

*Adagio* *Piano* *F*; *P*;

*Allegro*

*Adagio*

*Piano* *Forte* *Piano*

Violino Secondo

*Allegro*

*Piano*

*Forte*

*Piano*

SONATA XI  
la Mellini

*Adagio*

*Piano*

*Forte*

*Piano*

*Forte*

2

*Allegro.*

*Violino Secondo*

*Piano*

*Piano*

*Adagio* *Piano* *Volti*

369

Violino Secondo

1

*Allegro*

*Piano* *Forte*

*Piano*

SONATA XII

*Pastorale* *Spiritoso*

Violino Secondo

Violino Secondo

*Presto*

*Piano*

*Piano* *Forte*

*Piano*

*Allegro*

Violino Secondo

FINE