

# Celebri Studii

PER

VIOLINO

DI

GIUSEPPE TARTINI

---

85036 (B) Lire 10.---

G. RICORDI E C.

MILANO

ROMA - NAPOLI - PALERMO

LEIPZIG - BUENOS AIRES - S. PAULO

PARIS: SOC. ANON. DES EDITIONS RICORDI

LONDON: G. RICORDI & Co., (LONDON) LTD.

NEW YORK: G. RICORDI & Co., INC.

(Printed in Italy)

(Imprimé en Italie)

Pollice

*1<sup>o</sup> e dolce*

*Crescen.*

*sempre*

**Allegro**

*piu*

*Simili*

**1<sup>o</sup> tempo**

**ff**

*Cres.*

*Cres.*

4 0 4 0 4 0 4 0

6

Per ritrarne tutto il vantaggio che offre questo studio, convien eseguirlo anche colle diverse arcate qui sopra espresse:

**№. 2.** *Veloce* *simili*

Vale la stessa osservazione qui contro esposta.

**Con fuoco**

Cres.

*sf* *sf* *sf* *sf*

Dim..... sempre..... *pp*

Cres. sensibilmente.....

Dim.....

*p* *pp*

2

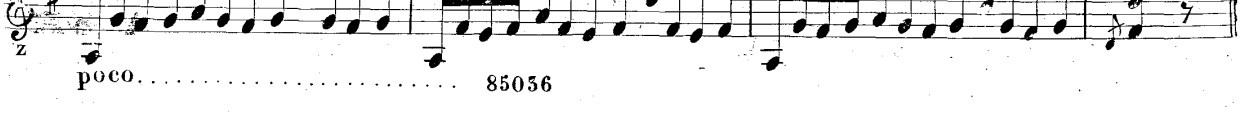
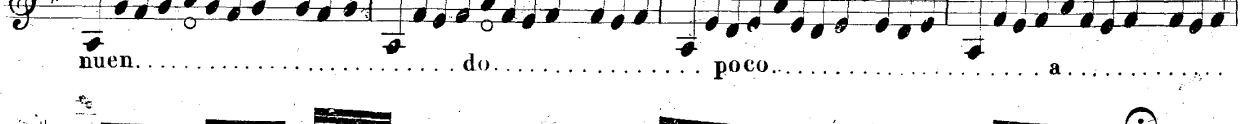
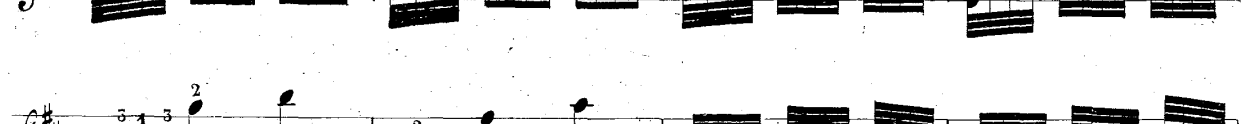
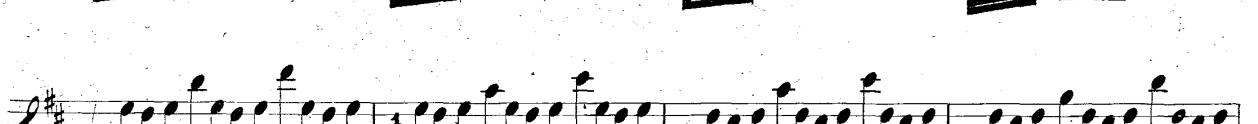

**Allegro molto**

No. 3.

*saltellante*

*simili*

a

85056

rall.

Allegro

No. 4.

*pp*

*pp*

*tutto l'arco* *FF con forza e passione* *FF*

*FF*

1 2 3 4 1 2 3 4 1 2 3 4 *FF*

simili

**FF** **FFF** **FFF**

*p*

dimin. a poco a poco.....

*pp* *p*

cres. sempre

**f** **ff**

83056

**Prestissimo**

No. 5.

**Allegro**

*Simili*

*pp* *F* *3<sup>a</sup> Posiz.*  
*4<sup>a</sup> Posiz..... 2<sup>a</sup> Posiz..... 1<sup>a</sup> Posiz.....* *Stentando* *con forza*  
*FF* *pp* *ben legato*

**I<sup>o</sup> tempo**

*cres..... poco..... a..... poco.....*  
*sino..... al..... F*

AM

Moderato

No. 6.

*Risoluto* **ff**

3 2 3

4

5

sulla 3<sup>a</sup> corda..... 3<sup>a</sup> corda.....

2<sup>a</sup> corda.....

*con forza* *stentando*

*con passione*

*tutto l'arco* *e sempre con forza*

2

Presto

No. 7.

Dim.

Cres. con forza

Dim. assai

*ff*

*ff*

85056

Grandioso

96.8.

FF

FF *p* scherz. *FF* *p* *FF* *FF* *p* *FF* *FF*

leggermente

FF Grandioso

simili

Simili

a

*Simili*

**ff** **ff** Risoluto

6 6

*p* *dimin.* *pp* *assai* *pp* **ff**

85056

**Allegro vivo e con fuoco**

*No. 9.*

*pp*  
Ben marcata la prima nota  
2<sup>a</sup> e 3<sup>a</sup> corda

*ff*

*p dolce*

risoluto e ben marcato

simili

sempre in 3<sup>a</sup> posiz.

85056

*a.*

tr. tr. tr. legger. FF legger. FF

2

3

FF

tr. 4 tr. tr. tr. tr. tr. 7

3

FF

sotto voce

a

17<sup>p</sup>

Arate da applicarsi al sottoposto studio 

**Allegro**

*sciolte*

*simili*

a

85056

Allegro moderato

No. 12.

*Risoluto*

*cre.....*

*scen..... do ff*

*2<sup>a</sup> posiz*

*a*

4 4

Sempre in prima posizione

simili

*cres.* *cres. sempre.....*

*dim* *p*

a

Moderato

No. 13.

*p* ben legato

*p*

*simili*

*ff* ten.

*ff* ten.

*ff* ten.

*ff* ten.

*2<sup>a</sup> Posiz.*

z

*P.C. 14.* **Allegro**

*a*  
*sciolte*

Tempo comodo

No. 15.

*ff* Con gran forza

simili

Con brio

Op. 10. No. 7

*ben marcato*

000

risoluto

*p* *ff* *p*

85056

