№1 IN A♭

№2 IN B♭

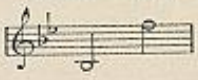

№3 IN C

A HEAP OF ROSE-LEAVES

SONG

WORDS BY

EDWARD TESCHEMACHER

MUSIC BY

CHARLES WILLEBY.

PRICE 2/- NET.

CHAPPELL & Co LTD.
50, NEW BOND STREET, LONDON, W.

TORONTO:
347, YONGE STREET.

NEW YORK:
41, EAST 34TH STREET.

MELBOURNE:
235, FLINDERS LANE.

THE INSTRUMENTAL PERFORMING RIGHTS IN THIS SONG ARE VESTED IN THE PERFORMING RIGHT SOCIETY, LTD. APPLICATIONS TO PERFORM THE SAME WITH WORDS IN THEATRES & MUSIC HALLS MUST BE ADDRESSED TO THE PUBLISHERS.

6526.

Copyright, MCMXIV, by Chappell & Co Ltd.

National Library of Australia nla.mus-an7721930-s1-e

A HEAP OF ROSE-LEAVES.

A heap of rose-leaves crimson red and white,
Is all that's left of summer's lost delight,
And yet they are so fragrant, sweet and fair,
I love and cherish them just dying there.

A heap of rose-leaves, happy thoughts of you,
Is all that's left of love that proved untrue,
And yet so pure are they, such mem'ries bring,
I would not change one thought for anything.

EDWARD TESCHEMACHER

National Library of Australia nla.mus-an7721930-s2-e

A622575

A HEAP OF ROSE-LEAVES.

Song.

Words by
EDWARD TESCHEMACHER.

Music by
CHARLES WILLEBY.

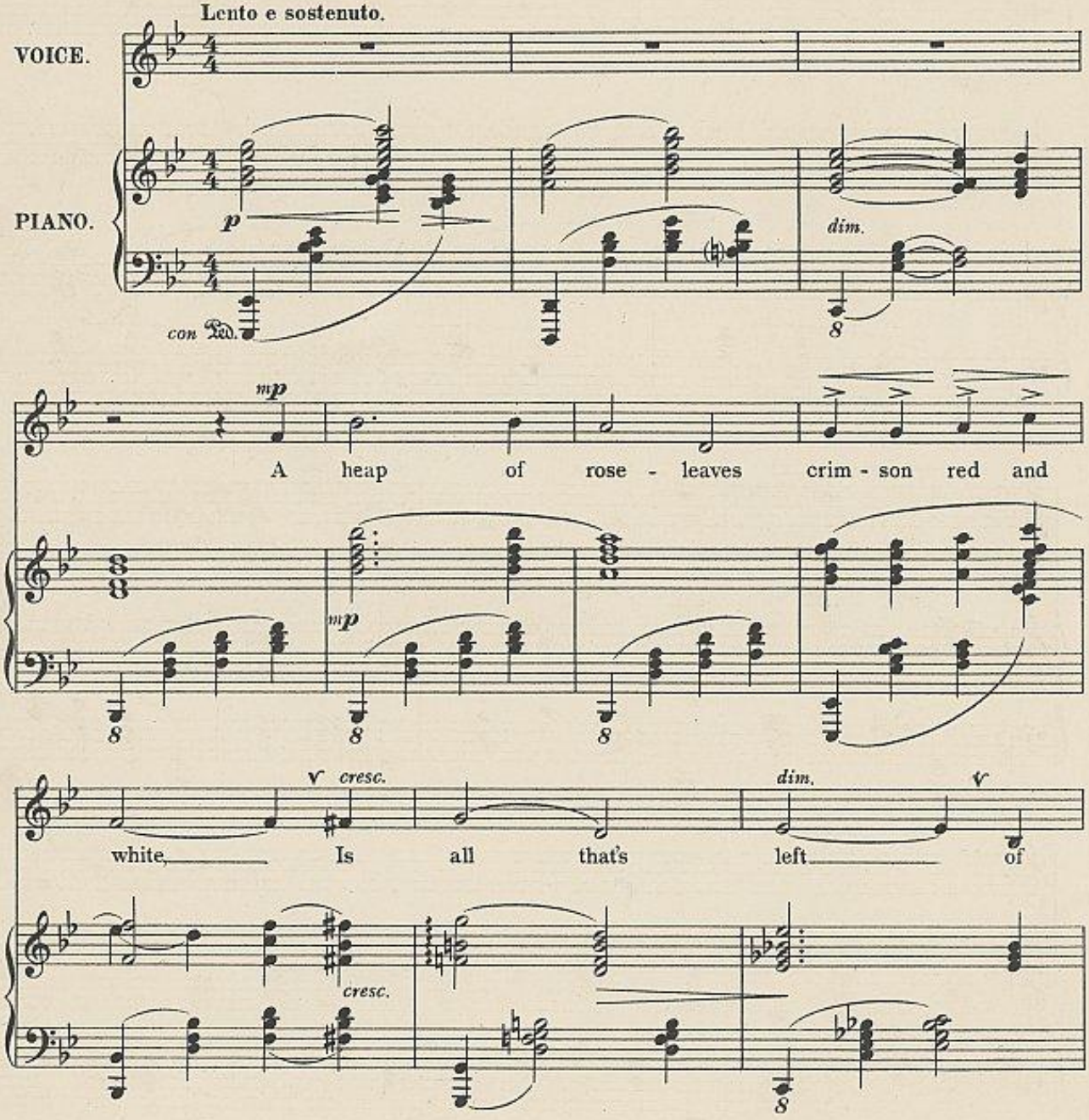

Copyright, MCMXIV, by Chappell & Co Ltd.

National Library of Australia
nla.mus-an7721930-s3-e

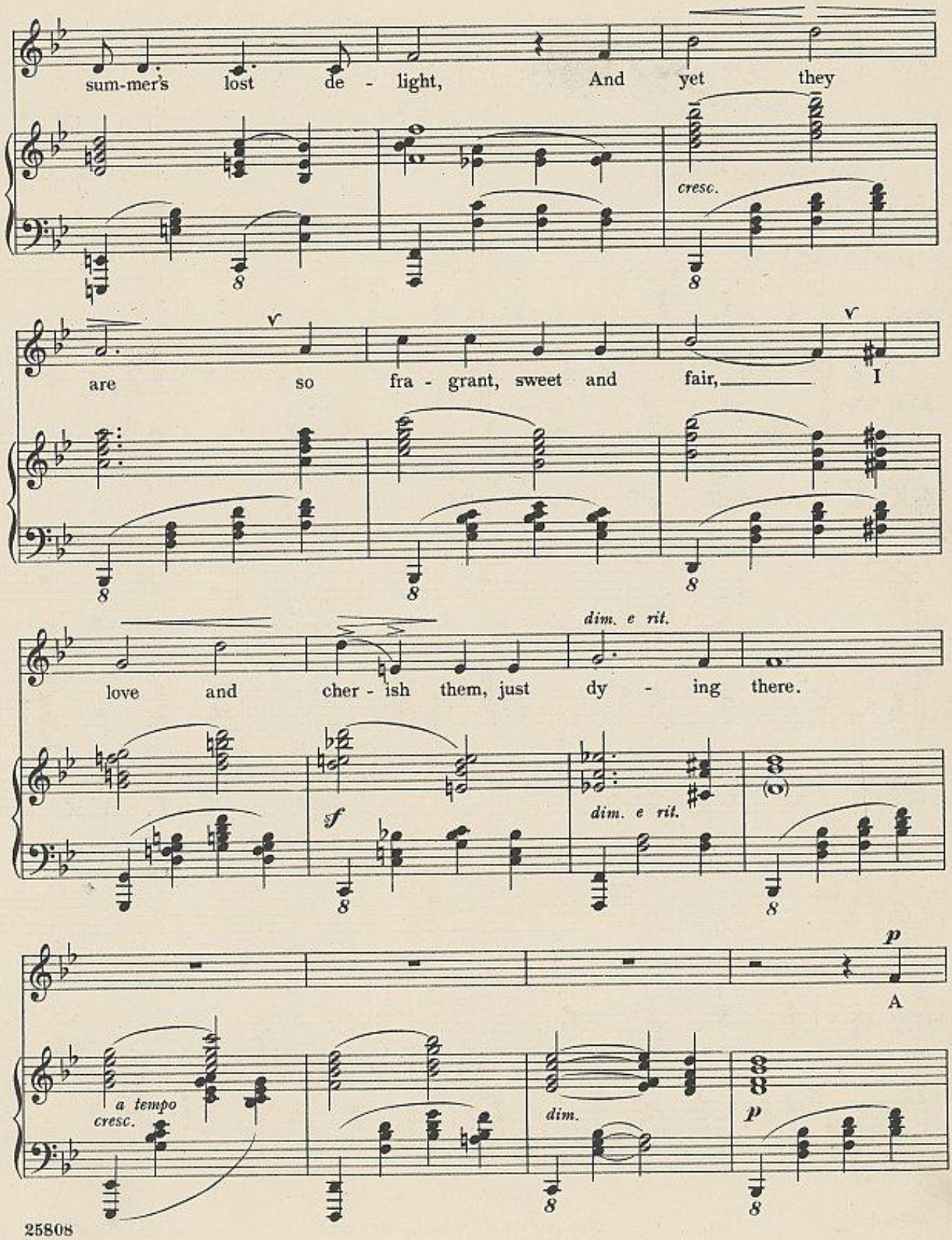

National Library of Australia nla.mus-an7721930-s4-e

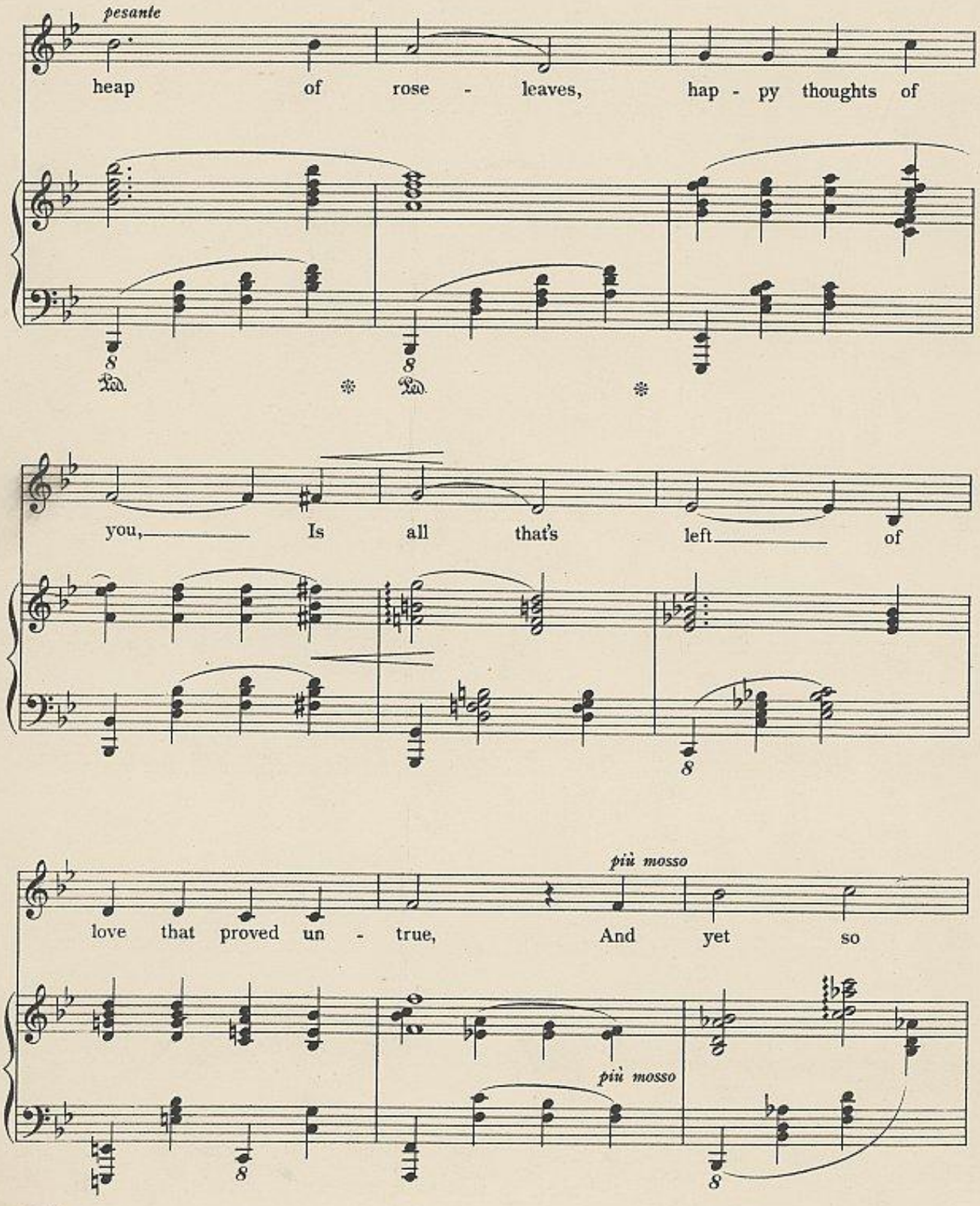

National Library of Australia nla.mus-an7721930-s5-e

3 1508 02122109 3

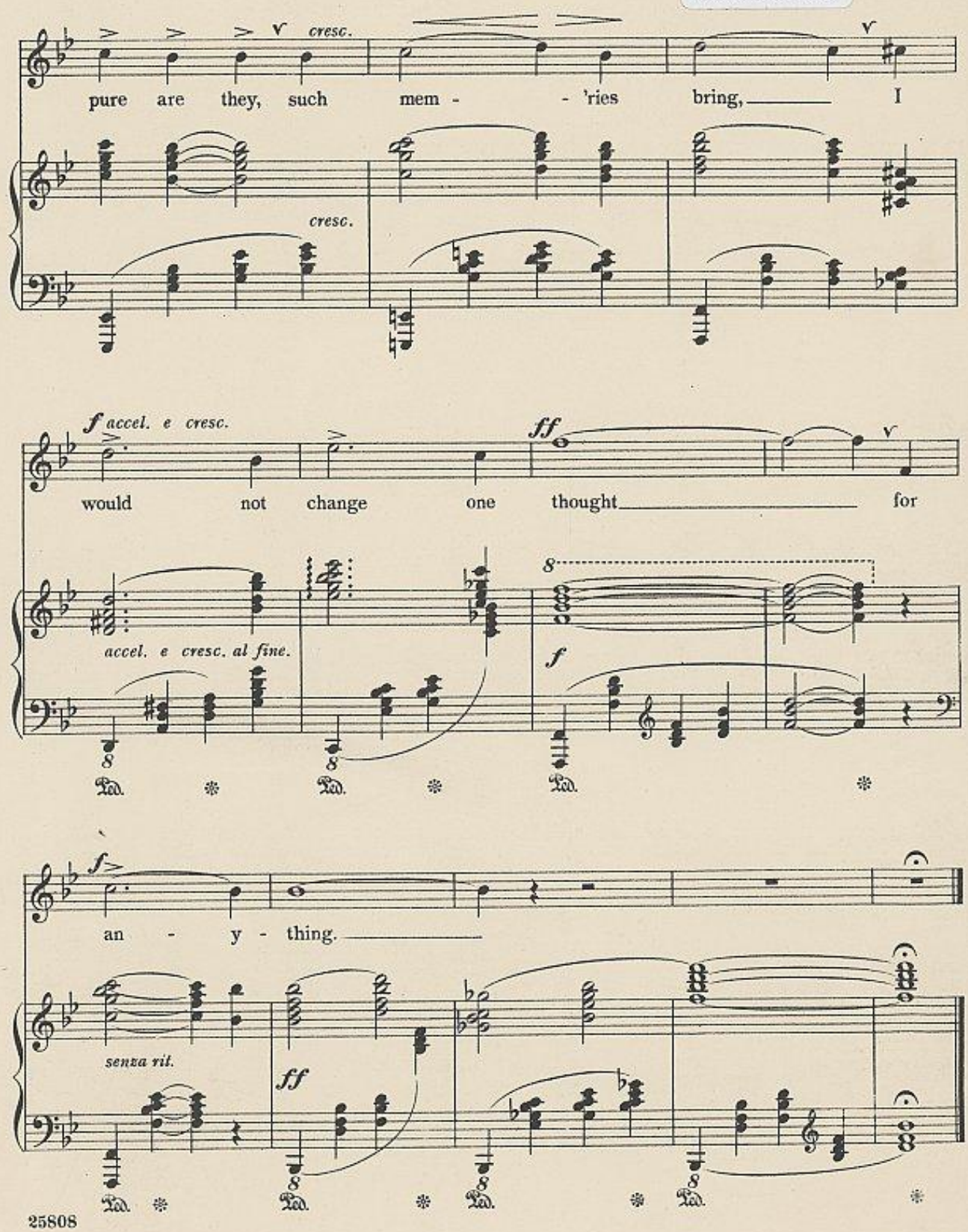

National Library of Australia nla.mus-an7721930-s6-e

MUS N mbo 783.242 W698

Chappell & Co.'s Ballad Concert Successes

The Compass of the first Key only is given; from this the Compass of the other Keys can be easily found.

Song	Compass of 1st Key	Sung by
LIZA LEHMANN.		
Country Courtship. C	C to D	Mr. Fraser Gange
Daddy's sweetheart. F, G, & B♭	C to C	Miss Ruth Vincent and Miss Blanche Tomlin
Dustman (The). E♭, F, & G	E♭ to E♭	Miss Louise Dale
Everybody's Secret. E♭, F, & G	D to E♭	Miss Evangeline Florence
First Rose (The). A♭, B♭, & C	B♭ to D	Miss Louise Dale
I send you my heart. C, D♭, & F	C to C	Mr. Hubert Eisdell
Morning. B♭, D♭, & E♭	E♭ to E♭	
"Oh, bother!" sang the thumb. B♭, C, & D	D to E♭	Miss Louise Dale
On the day I get to heaven. C, E♭, & F	B to E	Miss Louise Dale
Pearl and Song. B♭, D♭, & E♭	B♭ to D	Miss Evangeline Florence
Thoughts have wings. D♭, E♭, & F	C to E♭	Miss Carmen Hill
Tramping. C	B to D	Mr. Fraser Gange
MAUDE VALERIE WHITE.		
Did one but know. D & F	D to D	Mr. Kennerley Rumford
Marching along. G & A	D to D	Mr. Kennerley Rumford
Old Grey Fox (The). F & G	C to D	Mr. Kennerley Rumford
So we'll go no more a-roving. C, D♭, & E	C to E	Miss Agnes Nicholls and Mr. Gervase Elwes
Spring has come (The). C, D, & E♭	C to E	Miss Agnes Nicholls
Three Little Songs (Low, Medium, and High):		
1. When the Swallows	A to E	Mr. Kennerley Rumford
2. A Memory 3. Let us Forget	C to E	Mr. Kennerley Rumford
TERESA DEL RIEGO.		
Crooning Water. B♭, C, & D	B♭ to D	Miss Carmen Hill
Happy Song. D, E♭, & F	D to F	Miss Carmen Hill
Harvest. E♭	C to F	
Hayfields and Butterflies. E♭ & F	C to F	Miss Carmen Hill
La Vie est Vaine (A Song of Life). D♭, E♭, & F	B♭ to D♭	Signor Lenghi-Cellini
‡Life's Recompense. C, D, & F	G to D	Mme. Kirkby Lunn
Little Brown Bird. D♭, E♭, & F	D♭ to E♭	Mme. Kirkby Lunn
My Gentle Child. A♭ & B♭	C to E♭	Mme. Ada Crossley
*‡O dry those tears. E, F, G, & A	B to D♯	Mme. Alice Gomez
‡Reason (The). F, G, & A♭	E♭ to E	Miss Carmen Hill
Rest thee, sad heart. E♭, F, & G	B♭ to E♭	Mr. Kennerley Rumford
Shadow March. D & F	A to D	Miss Margaret Cooper
Sink, red sun. D & F	A to F	Mme. Ada Crossley
Slave Song. D mi., E mi., F mi., & G mi.	C♯ to D	Miss Amy Castles
FRANCO LEONI.		
Birth of Morn (The). E♭, F, & G	E♭ to E♭	Mr. Kennerley Rumford
Coolan Dhu. D mi., E mi., & F mi.	C♯ to E	Miss Carmen Hill
In Sympathy. C, D, & E	C to E	Mr. Ben Davies
When he comes home. D & E	B to D	Miss Maria Yelland
HUBERT BATH.		
Call of the Woods (The). C, D, & E♭	D to F	Miss Alice Esty
Elaine. G, A, & B♭	D to E	Mr. Gervase Elwes
Secret of the fairies (The). B♭	F to F	
Song of May (A). E♭, D, & E♭	C to D	Miss Carmen Hill
ERNEST NEWTON.		
April Song. F, G, & A	C to F	Miss Caroline Hatchard
Drum-Major (The). F & G	C to D	Mr. Charles Tree
Love's Echo. F, G, & A	C to F	Miss Ruth Vincent
NOEL JOHNSON.		
God's Eternity. D, E, & G	A to C♯	Miss Muriel Foster
Good-Night, Pretty Stars. G & B♭	D to E	Mrs. Mary Davies
Gray Days. F, G, & A♭	C to D	Miss Carmen Hill
Two Songs (First Set) (Low, Medium, & High):		
1. The Rose	D♭ to D♭	Mme. Hortense Paulsen and Miss Muriel Foster
2. The River and the Sea	C to D♭	Mme. Hortense Paulsen and Miss Muriel Foster
MONTAGUE F. PHILLIPS.		
Beat of a passionate heart (The). B♭, C, & D♭	E♭ to E♭	Miss Clara Butterworth
Country Night Song. B♭, C, & E♭	E♭ to D	Mme. Kirkby Lunn and Miss Clara Butterworth
Enchanted Forest (The). C & D	C to G	Miss Clara Butterworth
Grey Eyes. B♭, C, & D	B♭ to E♭	Mr. Thorpe Bates
Little Bird Song (A). F	C to G	Miss Louise Dale
Moon and Sea. C & E♭	C to C	Miss Clara Butterworth
Rosemary and Rue. G	E♭ to G	Miss Clara Butterworth
Rosette. E♭ & C	E♭ to F	Mr. Kingston Stewart
Song of June (A). F	F to A	Miss Ruth Vincent
Starry Woods. D mi., E mi., & F mi.	C to F	Miss Clara Butterworth
Sweet Eyes of Blue. B♭, C, & E♭	B♭ to E♭	Signor Lenghi-Cellini
Wake up! E♭ & F	E♭ to F	Miss Clara Butterworth
Were I a moth. D♭ & E♭	D♭ to G	Miss Clara Butterworth
ROTHWELL THOMSON.		
Brown Bird and Rose. E♭ & F	C to E♭	Mme. Donalda
Love's Atonement. B♭ & C	F to F	Mme. Donalda
FRANK BRIDGE.		
Easter Hymn. C & E♭	C to C	Mme. Ada Crossley
Isobel. A	C♯ to E	
O that it were so. C	C to F	
PAUL A. RUBENS.		
Admiral's Yarn (The). C & D	A to D	Mr. Peter Dawson
I don't seem to want you when you're with me. F	C to F	Miss Margaret Cooper
I love the moon. C, D♭, & D	D to E	
FRANK E. TOURS.		
Mother o' mine. E♭ & D	C to D	Mr. Ben Davies
MONTAGUE RING.		
Two Little Southern Songs (Low and High):		
1. Kentucky Love Song. E♭	B♭ to E♭	Mr. Gervase Elwes
2. June in Kentucky. A♭	B♭ to F	Mr. Gervase Elwes
GEORGE AITKEN.		
Just her way. B♭, C, & D	C♯ to D	Miss Margaret Cooper
Maire, my Girl. C, D, & E	C to E	Mr. Denham Price
PERCY WHITEHEAD.		
Leanabh-Mo. D, E♭, & F	D to E	Miss Carmen Hill
ALFRED HARRISS.		
My hidden rose. E♭, F, & G	E♭ to E♭	Mr. Peter Dawson
Rosebuds in the rain. C, D, & E♭	C to E	Miss Carrie Lanceley
LEOPOLD ASHTON.		
Dewdrops. E♭	E♭ to G	Mr. Hubert Eisdell
FRANK LAMBERT.		
Barque at Midnight (A). E♭, F, & G	B♭ to E♭	
Come close, beloved. E♭, F, & G	B♭ to E♭	Mr. Dalton Baker
Forethought. F & G	C to E	Miss Carmen Hill
‡God's Garden. F, A♭, & B♭	C to D	Mme. Edna Thornton
Lament (A). D♭ & F	E♭ to E♭	
Night has a Thousand Eyes (The). F & A♭	C to C	Mme. Edna Thornton
See, love, I bring thee flowers. D♭ & F	C to D♭	
She is far from the land. G, A♭, & C	C to E♭	Mr. Dalton Baker
‡Speak but one word. E♭ & F	C♯ to F	Miss Marie Tempest
Though you leave me now in sorrow. D	C♯ to F♯	
'Tis Night. D♭ & F	C to E♭	
GUY D'HARDELOT.		
Afterwards, Love. B♭, D♭, & E♭	D to D	Mme. Hortense Paulsen
Because. A♭, B♭, & C	C to E♭	Mr. Dalton Baker
Come. A♭, B♭, C, & D♭	C to C	Miss Maggie Teyte
Dawn (The). D♭, E♭, F, & G	A♭ to D♭	Mme. Melba
Dewdrop loves the morning (The). C, D♭, & E♭	C to E	Miss Julia Caroli
From Paradise. E♭, F, & G	B♭ to F	Miss Ruth Vincent
I hid my love. B♭, D♭, & E♭	A to D	Mr. Charles Tree
I know. B♭, D♭, & E♭	A to E♭	Mr. Walter Hyde
I know a lovely Garden. E♭, F, & G	D to E♭	Mme. Hortense Paulsen
I think. B♭, C, & D♭	C to E♭	Mr. Kennerley Rumford
Little White Town (The). E♭, F, & G	B♭ to E♭	Mr. Hubert Eisdell
My message. B♭, D♭, & E♭	B♭ to D	Miss Carmen Hill
Roses of Forgiveness. B♭, C, & D	B♭ to E♭	Miss Carmen Hill
Summer Song (A). E♭, F, & G	B♭ to E♭	Mme. Ada Crossley
Thy Songs. F, G, & A♭	C to F	Miss Julia Caroli
Thy voice, beloved. B♭, C, & E♭	E♭ to E♭	Mme. Ada Crossley and Miss Carmen Hill
Un Riso (A Word). E♭, F, & G	B♭ to C	Miss Maggie Teyte
When you speak to me. E♭, F, G, & A♭	C to E♭	Mme. Suzanne Adams
You,—and love. D♭, E♭, & F	C to E♭	M. Victor Maurel
You brought me love. B♭, C, & E♭	B♭ to E♭	Mme. Conti
FLORENCE AYLWARD.		
‡Beloved, it is morn. C, D, & F	C to C	Mme. Alice Gomez
Call of Life. A & C	A to C	Mr. Robert Radford
Dear heart I love. E♭ & F	B♭ to F	Miss Mabel Corran
‡†Love's Coronation. E, F, G, & A	B to D	Mme. Alice Gomez
Morning—and you! F & G	D to G	Miss Carmen Hill
Song of the Bow. E, F, & G	B to C	Mr. Kennerley Rumford
Two Songs:		
a. For your sake. E♭	B♭ to E♭	
b. The Country Faith. C	C to D	
DOROTHY FORSTER.		
Bells of Twilight (The). A♭, B♭, & C	C to F	Miss Alice Wilna
Dearest, I bring you daffodils. D, E♭, & F	D to E	Miss Alice Esty and Miss Blanche Tomlin
Dear Little Star. E♭, F, & G	C to E♭	Miss Carmen Hill
I heard a sweet song. E♭, F, & G	B♭ to F	Miss Ruth Vincent
Look down, beloved. F, A♭, & B♭	C to D	Mr. John Bardsley
M'fanny. E♭, F, & G	B♭ to E♭	Miss Carmen Hill
Psalm of Love (A). C, D♭, & E♭	B♭ to F	Mme. Ada Crossley
Rosamond. F, G, & A♭	C to F	Mr. Walter Hyde
Rose in the Bud. B♭, C, D♭, & E♭	G to D	Miss Carmen Hill
Were I some star. B♭, C, & E♭	B♭ to E♭	Mr. Charles Tree
Wonderful Garden of Dreams. E♭, F, & G	C to F	
Your smile. A, B♭, & C	A to E	Mr. Thorpe Bates
LADY ARTHUR HILL.		
Rosemary, for remembrance. E♭, F, & G	E♭ to E♭	Mr. Philip Simmons
A. L. (arranged by).		
How deep the slumber of the floods (Loewe). D, E♭, & F	C to D	Mr. Kennerley Rumford and Mr. Gregory Hast
Lass with the Delicate Air (The) (Arne). E & G	B to E	Mrs. Helen Trust
ALMA GOETZ.		
Mélisande in the Wood. B♭ mi., C mi., & D mi.	B♭ to D♭	Miss Muriel Foster and Mr. C. Hayden-Coffin
DAISY McGEOCH.		
If my dreamship came home. A♭	C to F	
Jungle Maid (The). A♭	D♭ to G	
King George. B♭	C♯ to D	Mr. C. Hayden-Coffin
Play the Game. F	A to E	Mr. C. Hayden-Coffin
LESLIE ELLIOTT.		
Hayoma. G mi. & A mi.	D to E♭	Miss Carmen Hill
O lonely pines. G & E♭	D to D	Miss Margaret Balfour
On the road to Ballyshee. A mi. & C mi.	A to C	Miss Ethel Hook and Miss Margaret Balfour
Summertime Moon. G & A	B to E	
Whisperin' Wheat (The). E mi. & F mi.	B to E	
GODFREY NUTTING.		
June in the land. C & E♭	A to E	
A. HERBERT BREWER.		
Christmas Faery (A). G	D to D	
Dolly. D, F, & G	A to D	Mr. Gervase Elwes
H. WALFORD DAVIES.		
Hame. B♭, C, & D	B♭ to D	Mme. Edna Thornton
LORD HENRY SOMERSET.		
Echo. F, G, & A	C to D	
Hush me, O Sorrow. E♭, F, & G	C to F	Mr. Joseph O'Mara
TITO MATTEI.		
Dear Heart. C, D, & E♭	C to E♭	
LESLIE STUART.		
Bandolero (The). A♭ & B♭	A♭ to D♭	Signor Foli
MONK GOULD.		
Curfew (The). E♭ & F	A to E♭	Mr. Watkin Mills
ROBERT COVERLEY.		
Love's Ways. C, D, & E♭	C to E	Mr. Harold Wilde
King o' Bells (The). B♭ & C	D to E♭	
VERE SMITH.		
Fairy Dreams. E♭	E♭ to G	The Grotesques
Fairyland. B♭	C to F	Miss Margaret Cooper
Hello! Martha. C	E to E	Miss Margaret Cooper
Ma Dusky Maid. C	D to F	Miss Margaret Cooper
Oh! Geraldine. G	C♯ to F♯	The Grotesques
T. C. STERNDALE BENNETT.		
Come to town, Miss Brown. D	D to E	Miss Margaret Cooper
Country's the place for me (The). D	C to D	T. C. Sterndale Bennett
I've got a little farm in London. D	D to E	
Single Cigarette (A). C	C♯ to E	T. C. Sterndale Bennett
ETHEL BARNS.		
Soul of mine. C & D	A to C	Mme. Kirkby Lunn
MARGARET COOPER.		
Agatha Green. E♭	E♭ to F	Miss Margaret Cooper
Catch me! D	D to F♯	Miss Margaret Cooper
You always have to pay a little more. D	C to E	Miss Margaret Cooper
EMILY BARLOW.		
Fiddler of Rossaroe (The). D	E to F♯	
LAXTON EYRE.		
Till then. D♭ & F	B♭ to D♭	Miss Phyllis Lett
SIVORI LEVEY.		
Daddy and Baby. G	G to E	
He met her on the stairs. D & F	D to E	
His little Teddy Bear. G	G to D♯	
H. M. TENNENT.		
Beautiful Planet of Mars (The). F	C to E	Miss Margaret Cooper
Breezy, Briny Sea (The). C	C to D	
Dream Girl. E♭, F, & A♭	C to F	Miss Margaret Cooper
Sunshade Sue. D	C♯ to E	Miss Margaret Cooper
CHARLES SCOTT-GATTY.		
Bobby Bear. G	C♯ to E	Miss Margaret Cooper
Hullo! Tu-Tu. G	D to E	Miss Margaret Cooper
Jasie. C	B to D	Miss Margaret Cooper
F. PAOLO TOSTI.		
*Beauty's Eyes. C, E♭, E, & G	A to C	Mr. Dalton Baker
My Dreams. B♭, C, D♭, & E♭	D to E♭	Mr. Ben Davies
Venetian Song. B♭, D♭, E♭, & F	B♭ to C	
EDWARD GERMAN.		
Four Jolly Sailormen. C & D	G to E	Mr. Kennerley Rumford
Lady mine. E♭ & F	C to E♭	
Love is meant to make us glad. D♭, E♭, & F	A♭ to E♭	Miss Margaret Cooper
O Peaceful England. F	C to E	Mme. Kirkby Lunn
Yeomen of England (The). C & D	C to D	Mr. Kennerley Rumford
HERMANN LÖHR.		
Beside the Sea. B♭, C, & D	B♭ to D	Mr. Thorpe Bates
Chorus, Gentlemen. F & A♭	C to C♯	Mr. Dalton Baker
Eyes that used to gaze in mine. F, A, & C	C to C	Mr. Kennerley Rumford
It is not because your heart is mine. B♭, D♭, & E♭	B♭ to D	Mme. Kirkby Lunn
I wish I were a tiny bird. D & F	D to F	Miss Louise Dale
Life has sent me many roses. E♭, F, & A♭	E♭ to E♭	Mme. Kirkby Lunn
Little girl next door (The). B♭, C, & E♭	E♭ to D	Mr. Hubert Eisdell
Little grey home in the West. B♭, C, D♭, & E♭	A to D	Mr. Thorpe Bates
Little Irish Girl (The). B♭, C, & D	B♭ to D	Mr. Denham Price
Old Fogeys. G & A♭	B♭ to D	Mr. Harry Dearth
Port of Au Revoir (The). B♭, C, D, & E♭	B♭ to D	Miss Alice Hollander & Miss Blanche Tomlin
Ringers (The). F, G, & A♭	C to C	Mr. Kennerley Rumford
Rose of my heart. B♭, C, D♭, & E♭	B♭ to D	Miss Carmen Hill
Should one of us remember. G, B♭, & C	B to D	
There's a hill by the sea. B♭, C, D♭, & F	A to E♭	Mr. Thorpe Bates
Two Little Irish Songs (Low, Medium, and High):		
1. To my first love	C to D	Mr. Denham Price
2. You'd better ask me	D to D	Mr. Denham Price
Unmindful of the roses. F, A♭, & C	C to C	Mme. Kirkby Lunn
When Jack and I were children. D, E, & F	D to D	Mme. Hortense Paulsen and Mme. Florence Daly
Where my caravan has rested. E♭, F, & A♭	C to E♭	Mr. Kennerley Rumford
S. LIDDLE.		
Child's Song (A). C & E♭	C to E	Miss Carmen Hill
Lead, kindly Light. C, D, & E	D to E	Mr. Gervase Elwes
Two Short Songs (Low, Medium, High, No. 1; and High, No. 2):		
a. Open my window to the stars	D♭ to E♭	Mr. Gervase Elwes
b. Love, pluck your flowers	D♭ to E♭	Mr. Gervase Elwes
W. H. SQUIRE.		
Irish Fiddler (The). D mi. & E mi.	A to D	Mr. Charles Tree
Jolly Sailor (The). D & E♭	A to E	Mr. Denham Price
Lighterman Tom. E♭ & F	B♭ to E♭	Mr. Kennerley Rumford
Three for Jack. F & G	B♭ to D	Mr. Kennerley Rumford
KENNEDY RUSSELL.		
At Santa Barbara. G, A, & B♭	D to D	Mr. Peter Dawson
Barber of Turin. A & C	A to D	Mr. Peter Dawson
Blue Dragoons (The). B♭, C, & D	B♭ to D	Mr. Thorpe Bates
Fairies from the Moon. F	E to A	Miss Ruth Vincent
Farmer's Pride (The). G, A♭, & B♭	B to D	Mr. Peter Dawson
Lochleven. A♭, B♭, & C	B♭ to E♭	Miss Carmen Hill
Old Farmer John. C & E♭	C to E	Mr. Peter Dawson
Three Bachelors (The). F	B to D	Mr. Peter Dawson
Wonderful Wise Man o' Tavyton. C & D	C to D	
Young Tom o' Devon. A♭, B♭, & C	A♭ to E♭	Mr. Charles Tree
CHARLES WILLEBY.		
Heap of Rose-leaves (A). A♭ & B♭	A♭ to E♭	
GRAHAM PEEL.		
Early morning (The). E♭, F, G, & A	A♭ to E♭	Miss Agnes Nicholls
In Summertime on Bredon. E♭ & F	B♭ to E♭	Mr. Campbell McInnes
ERIC COATES.		
All mine own. C, E, & G	B to D	
Betty and Johnny. F & G	C to D	Mr. Harry Dearth
Dick's Quandary. B♭ & G	B♭ to E♭	
Grenadier (The). F, G, & A♭	C to D	Mr. Thorpe Bates
Melanie. A, C, & D♭	B to E	Mr. Hubert Eisdell
Sweet and Twenty. C & E♭	C to F	Mr. Gervase Elwes
HAYDN WOOD.		
Dewdrop and the Sun (The). B♭, C, & D	C to D	
Fairy Waters. B♭, C, & D	B♭ to D	Mme. Ada Crossley
Song of Hope (A). F & E♭	C to D	Miss Carmen Hill
Summer Dreams. A♭, B♭, & C	D♭ to E♭	Signor Lenghi-Cellini
ERNEST HALSEY.		
All on an April morning. F	E♭ to G	
Little Glove (The). C	C to E♭	
FREDERICK KEEL.		
Helen of Kirconnell. D mi.	A to D	Mr. Fraser Gange
H. LYALL PHILLIPS.		
Colinette. C & D	C to F	
SHERIDAN GORDON.		
A fat li'l' feller wid his mammy's eyes. C, E♭, & G	C to D	Miss Ruth Vincent
ANDRE MESSAGER.		
Long ago in Alcala. F & A♭	A♭ to E♭	Mr. Kennerley Rumford
HERBERT H. NELSON.		
Two Songs:		
a. The Irish Colonel. B♭	B♭ to D	
b. A Cavalry Catch. F	C to D	
Windmill (The). B mi. & C mi.	A to D	Mr. Watkin Mills
Wulfgar, the Bowman. C minor	C to E	
FREDERICK BEVAN.		
Old Soldier (The). A♭, B♭, & C	B♭ to C	Signor Foli
L. DENZA.		
May Morning (A). D, E♭, F, & G	C to D	Mr. C. Hayden-Coffin
J. M. CAPEL.		
Lorraine, Lorraine, Loree. C	C to E♭	Mr. Dalton Baker
Love, could I only tell thee. C, D, & F	C to D	Mr. C. Hayden-Coffin
JACQUES BLUMENTHAL.		
Evening Song (An). E♭, F, G, & A♭	B to E♭	Mr. Ben Davies
FREDERICK CLAY.		
I'll sing thee songs of Araby. E♭, F, G, & A♭	B to E	Mr. Ben Davies
ROBERT CONINGSBY CLARKE.		
Blackbird and Rose. B♭, C, & D	D to E♭	Miss Carmen Hill
Blind Ploughman. C, D, & F	C to D	Mr. Charles Tree and Mr. Robert Radford
Bowl of Roses (A). B♭, C, D, & E	B♭ to D	Miss Carmen Hill
I be hopin' you remember. C, D, & F	C to C	Miss Carmen Hill
I remember. D, F, & G	A to E	
Little Girl from Hanley Way (The). C, D, & F	C to D	Mr. Hubert Eisdell
Malvern Hills in Spring. E♭, F, & G	B♭ to E♭	
My girl and I. B♭ & D	C to E♭	Mr. Hubert Eisdell
O my garden, full of roses. B♭, D, & E	C to D	Miss Carmen Hill
Poppies for forgetting. C, D, E♭, & F	B to C	Miss Carmen Hill
Red Devon by the Sea. C, E♭, & F	C to C	Mr. Hubert Eisdell

* With Violin Accomp. 2s. 6d. † With Violin or Violoncello Accomp. 2s. 6d. ‡ With Organ or Harmonium Accomp. 2s. 6d.

CHAPPELL & CO., Ltd., 50, NEW BOND STREET, LONDON, W., NEW YORK, TORONTO, and MELBOURNE,
Music Publishers and Pianoforte Manufacturers.
AND MAY BE HAD OF ALL MUSIC SELLERS.

NATIONAL LIBRARY OF AUSTRALIA

National Library of Australia nla.mus-an7721930-s7-e