

Der Schulmeister, Cantate.
Musick von Telemann und Weijse

Violino I

Allegro moderato

Recit.

Pf.

a tempo *Andante*

Recit

Andante Recit.

a tempo

Rec:

fp

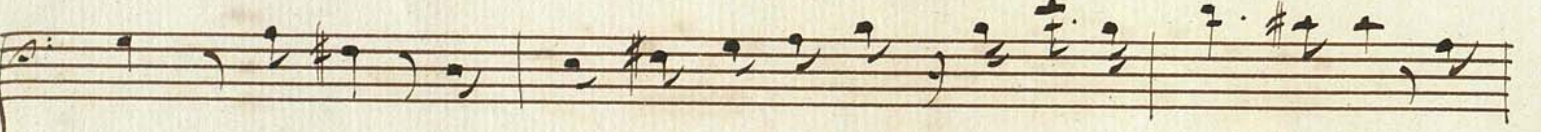

mf

f

a tempo All: Moderato

mf

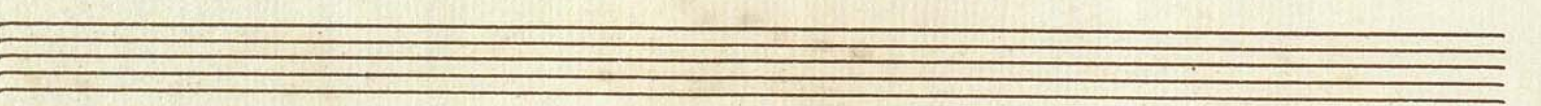

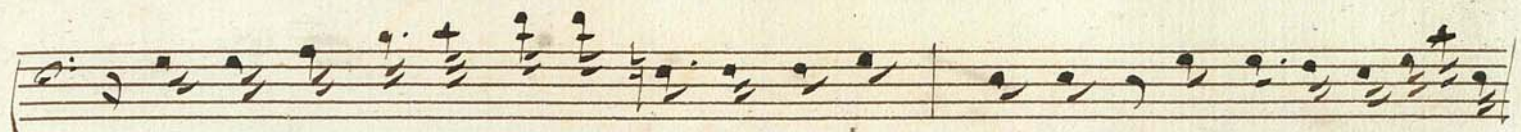

Recit.

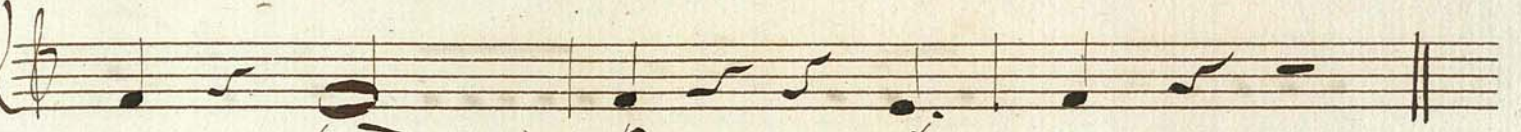
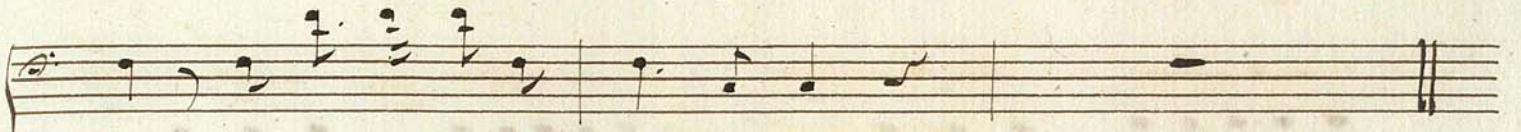

Aria

mf

p

All. moderato

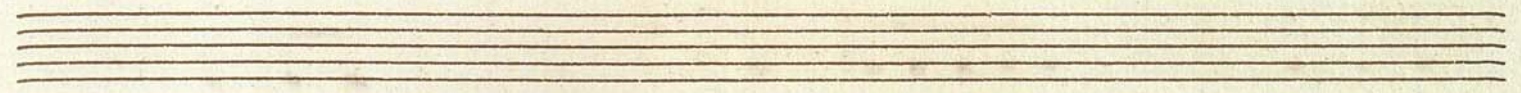
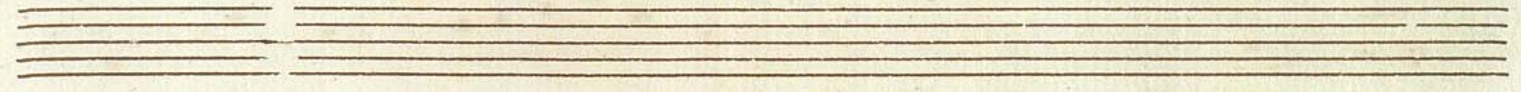
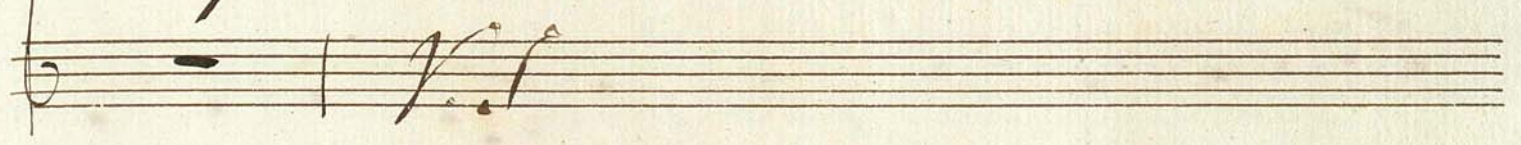

Key features of the notation include:

- Staff 2:** Continues the melodic line with various rhythmic patterns.

The score is written in a clear, legible hand, with various musical symbols and markings throughout.

V.S.

Moderato

Precit

a Tempo

Precit

This is a page of handwritten musical notation on aged, yellowed paper. The score consists of ten staves of music, arranged in two systems of five staves each. The notation is in a historical style, likely from the 18th or 19th century. The first staff begins with a treble clef and a common time signature (C). The tempo markings *Allo* and *Mec.* are written below the first two staves. The second system includes the marking *a Tempo* and a large 'H' symbol. The third staff has a large '8' written above it. The fourth staff is marked *p. fort.* and the fifth staff is marked *mf. col arco*. The music features various note values, including eighth and sixteenth notes, and rests. There are some corrections and markings throughout, such as a large '8' and a 'V' symbol. The paper shows signs of age, including foxing and some staining.

mf *diminu*

mf p

Recit

All: moderat°

Rec:

mf p

a Tempo

mf *col arco*

col arco

mf *col arco*

mf *col arco*

mf *col arco*

mf *col arco*

mf *col arco*

mf *col arco*

mf *col arco*

V.V.

mf

a Tempo *Rec* *a Tempo*

Rec *a Tempo*

Rec *a Tempo*

Rec *Andante*

Allegrette
p. col arco

Rec. *a Tempo*

mf

tr *tr*

Rec *a Tempo*

tr

Aria *Allegretto* $\frac{3}{8}$

tr

tr

f

tr *tr* *mf*

mf *dolce*

Seven empty musical staves, each consisting of five horizontal lines, arranged vertically on the page.

