

Tre

GRAN DUETTI

Per due Violini

Composti e dedicati

All' Illustrissimo Sig. Conte

D. Giulio Ottolini

Ciambellano di S. M. I. e R. Comendatore dell' Ordine della Corona di ferro, Cav. dell' Ordine di S. Maurizio e Sazzone, Deputato alla Congr. Centrale &

ALESS. ROLLA

Primo violino al gran Teatro della Scala M. nell' I. R. Conservatorio in Milano

N° 197 198 199

L. 40. 50. It.

Milano presso Franc. Succa e C.

Proprietà degli Editori

F. Lucca inc.

VIOLINO 1º

Allegro

DUETTO 1º

VIOLINO 1º

4

f *sf* *p* *pp* *f* *deces.*

p *mf* *p*

p *f* *p* *dol.*

f *pp* *cres.* *pp*

8ª *pp* *cres.* *f*

loco *dim.*

1 3 2 1 3

1 2 3

1 2 3

1 2 3

VIOLINO 1º

VIOLINO 1º

ANDANTE

Piuttosto Sostenuto

RONDÒ

Allegro

VIOLINO 1º

VIOLINO 1º

Eleventh staff of music, ending with a piano (p) dynamic marking and the instruction *leggero*.

leggero

VIOLINO 1º

VIOLINO 1º

VIOLINO 1^o

Allegro

DUETTO 2^o

VIOLINO 1º

VIOLINO 1^o

1^o *pp*

Sciolte

mf

p

mf

f

p

2

6 3 4 0

7

VIOLINO 1º

VIOLINO 1º

ANDANTINO MOSSO

VIOLINO 1°

Maggiore

Minore

VIOLINO 1º

RONDÒ.

Allegretto

Key features of the score include:

- Staff 2:** Continues the melodic line.
- Staff 11:** Continues the melodic line.

VIOLINO 1º

- Staff 1:** Features a melodic line with slurs and accents, marked with a '1' above the notes.
- Staff 2:** Continues the melodic line with slurs and accents, marked with a '2' above the notes.
- Staff 3:** Includes a wavy line labeled '8ª' and a 'loco' marking. It features a melodic line with slurs and accents, marked with a '1' above the notes.
- Staff 4:** Includes a wavy line labeled '8ª', a 'loco' marking, and a 'tr' marking. It features a melodic line with slurs and accents, marked with a '2' above the notes.
- Staff 5:** Features a melodic line with slurs and accents, marked with a 'p' below the notes.
- Staff 6:** Features a melodic line with slurs and accents, marked with a 'p' below the notes.
- Staff 7:** Features a melodic line with slurs and accents, marked with a 'p' below the notes.
- Staff 8:** Features a melodic line with slurs and accents, marked with a 'p' below the notes.
- Staff 9:** Features a melodic line with slurs and accents, marked with a 'p' below the notes.
- Staff 10:** Features a melodic line with slurs and accents, marked with a 'p' below the notes.
- Staff 11:** Features a melodic line with slurs and accents, marked with a 'p' below the notes.
- Staff 12:** Features a melodic line with slurs and accents, marked with a 'p' below the notes.

VIOLINO 1º

VIOLINO 1º

VIOLINO 1º

DUETTO 3.

VIOLINO 1°

VIOLINO 1º

dol.

f

p

cres.

f

dim. il tempo

1º tempo.

p

VIOLINO 1º

VIOLINO 1º

Violin 1st staff musical score, measures 1-18. The music is in a key with three flats (B-flat major or D-flat minor) and a 2/4 time signature. It features a complex, fast-paced melodic line with many slurs and accents. Fingerings are indicated with numbers 1, 2, and 0. Dynamic markings include *mf* and *f*. A *loco* marking is present in measure 12. A trill is marked with *tr* in measure 14.

Andante un po Sostenuto

Violin 1st staff musical score, measures 19-30. The tempo is marked *Andante un po Sostenuto*. The music is in a key with three flats and a 6/8 time signature. It features a slower, more lyrical melodic line with slurs and accents. Fingerings are indicated with numbers 1. Dynamic markings include *p*, *f*, and *dol.* (dolce).

VIOLINO 1º

VIOLINO 1º

POLO NESE

Allº Moderato

sotto voce

VIOLINO 1º

- Staff 2:** Continues the melodic line with various note values.
- Staff 3:** Includes sixths (6) and triplets (3) in the lower register.
- Staff 5:** Features a wavy line marking labeled "8ª" and a trill (tr) marking.
- Staff 6:** Includes a wavy line marking labeled "8ª" and the instruction "loco".
- Staff 9:** Continues the melodic line with various note values.
- Staff 10:** Ends the page with a melodic phrase.

VIOLINO 1º

VIOLINO 1°

Tre

GRAN DUETTI

Per due Violini

Composti e dedicati

All' Illustrissimo Sig. Conte

D. Giulio Ottolini

Ciambellano di S. M. I. e R. Comendatore dell' Ordine della Corona di ferro, Cav. dell' Ordine di S. Maurizio e Sazaro, Deputato alla Congr. Centrale &

ALESS. ROLLA

Primo violino al gran Teatro della Scala M^o nell' I. R. Conservatorio in Milano

N^o 197 198 199

L. 40.50. It.

Milano presso Franc. Fucca e C.^o

Proprietà degli Editori

F. Luccarino

VIOLINO 2°

Allegro

DUETTO 1°

f *p* *dol.* *f* *mf* *cres.* *p* *mf* *f* *cres.* *mf* *rf* *dimin. il tempo a tempo.* *dimin. a tempo* *4 4*

VIOLINO 2º

- Staff 1:** Melodic line with slurs and accents.
- Staff 2:** Continuation of the melodic line with slurs.
- Staff 3:** Melodic line with slurs and accents, including first and second endings.

VIOLINO 2°

- Staff 1: *f*, *p*, *f*
- Staff 2: *p*, *pp*, *p*, *mf*
- Staff 3: *decres.*, *p*, *mf*
- Staff 4: *dimin.*, *p*
- Staff 5: *p*
- Staff 6: *f*
- Staff 7: *p*, *rf*, *p*
- Staff 8: *dol.*
- Staff 9: *f*, *p*, *cres.*
- Staff 10: *p*, *cres.*, *f*
- Staff 11: *dimin.*, *a tempo*

VIOLINO 2°

dimin. il tempo a tempo

VIOLINO 2º

ANDANTE

Piuttosto Sostenuto

VIOLENO 2º

RONDÒ

Allegro

leggiere

p

mf

f

p

f

p

f

p

VIOLINO 2º

dol.

4 6

8ª

2 1 2 6 *tr*

mf

p *p*

p

VIOLINO 2º

mf

leggiero

p

mf

espress.

2

Adagio

VIOLINO 2°

a tempo

Vicino al Ponticello

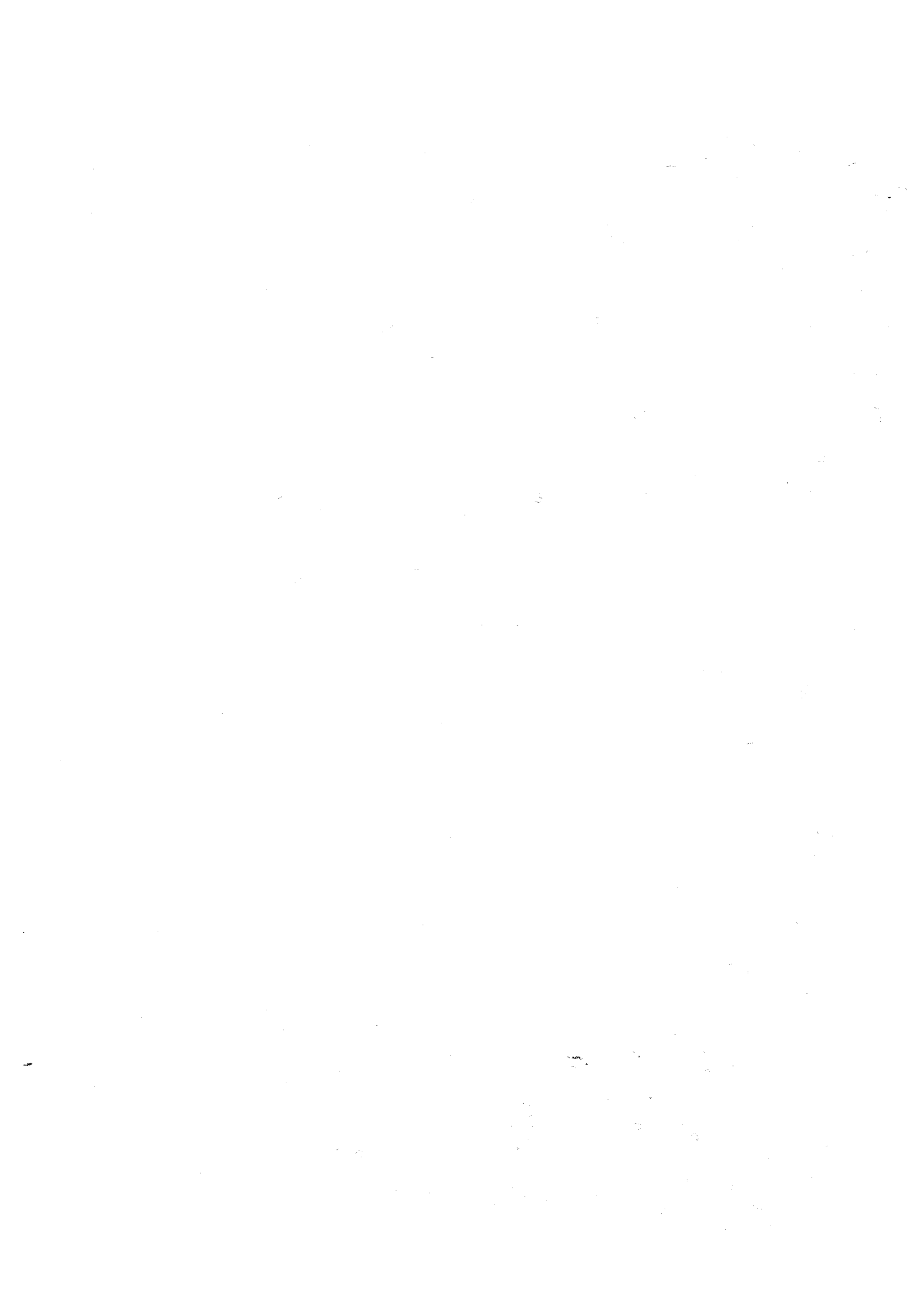

VIOLINO 2°

Allegro

DUETTO 2°

VIOLINO 2°

- Staff 2:** Continuation of the melodic line.
- Staff 3:** Continuation of the melodic line.
- Staff 5:** Continuation of the melodic line, featuring a trill symbol "tr" above a note.
- Staff 6:** Continuation of the melodic line.
- Staff 8:** Continuation of the melodic line, featuring a trill symbol "tr" and a triplet "3".

VIOLINO 2º

dol.

VIOLINO 2°

- Staff 1: Trills marked with '3' and '3'.

Other notable features include a *tr* (trill) marking on the first staff, a *tr* marking on the second staff, and a *tr* marking on the eighth staff. The word *espress.* (espressivo) is written below the eighth staff. The page number 198 is located at the bottom center.

VIOLINO 2°

ANDANTE MOSSO

VIOLINO 2º

RONDO

Allegro

1^o

f

pp

f

p

1

pp

pp

f

tr

1 8^{va}

loco

1 2 4 3 1

1 2 1 2

1 1 3

VIOLINO 2º

Violino 2º musical score, page 18. The score consists of 11 staves of music in G major (one sharp). The music is primarily composed of eighth and sixteenth notes, often in pairs or groups, with some triplet markings. Dynamic markings include *p*, *f*, *cres.*, and *dol.* The piece concludes with a double bar line and a fermata on the final note.

VIOLINO 2º

VIOLINO 2º

VIOLINO 2°

Allegro

DUETTO: 3.

p *mf* *p* *mf* *cres.* *f* *p* *f* *dim.* *p* *dol.*

VIOLINO 2º

VIOLINO 2º

dim. dol.

tr

cres.

f

1º Tempo

dimin. il tempo

mf

VIOLINO 2º

VIOLINO 2º

Andante un pò Sostenuto

VIOLINO 2°

p *f* *dol.* *pp* *f* *pp*

Alla POLACCA
Moderato

pp *mf* *f*

VIOLINO 2º

- Staff 1: A melodic line with a trill (tr) in the middle.
- Staff 2: Similar melodic line with slurs.
- Staff 3: Melodic line with a trill (tr) and slurs.
- Staff 4: Melodic line with slurs.
- Staff 5: Melodic line with triplets (3) and slurs.
- Staff 6: Melodic line with triplets (3), a trill (tr), and the marking *loco*.
- Staff 10: Melodic line with a second ending bracket (2).

The score ends with a double bar line and the page number 199.

VIOLINO 2º

VIOLINO 2°

Aduzione per La Viola in voce
del Secondo Violino

per Tre Duetti Dedicati
al

Sig. Conte Malini

Duetto n.º 1

Viola

Allegro *For* *po* *For*

po

For

po *crsf.* *po*

po *dim.*

tu *For* *tu* *po* *mf* *po*

Andante
Piccato Ob.

Ligue Londo

Rondo
Allegro

This is a handwritten musical score for a piece titled "Rondo" in "Allegro" tempo. The score consists of ten staves of music, likely for a single melodic instrument. The notation includes various rhythmic values, accidentals, and dynamic markings. Key annotations include:

- A "V" (crescendo) marking at the beginning of the first staff.
- "p" (piano) markings in the second and third staves.
- "f" (forte) markings in the fourth and fifth staves.
- A "Solo" marking in the sixth staff.
- A "6/4" time signature change in the seventh staff.

Molto Presto

Quello n° 2

Sig. Conte Ottolini

Siala

Allargo
Moderato

- Staff 4:** Shows a continuation of the solo section with intricate rhythmic patterns and slurs.
- Staff 5:** Further develops the solo passage with complex rhythmic figures and slurs.
- Staff 9:** Continues the melodic line with some slurs and accents.

The handwriting is clear and professional, with many slurs and accents throughout the piece. The overall style is that of a classical or romantic-era musical score.

Andantino

Segue Rondo

Rondo
Alliegretto

Solo

Duetto N° 3

Ag. Conte Ottalini

Viola

Allegro

Stati Subito

Andante
un poco sostenuto

Cresc. *ff*

Handwritten musical score for the fifth system, showing dense rhythmic textures and complex melodic lines.

Handwritten musical score for the sixth system, concluding the piece with a final melodic phrase.

Colti presto

Alla Pallaca
Moderato

Sotto voce

Volte subito

Three empty musical staves, each consisting of five horizontal lines, positioned below the handwritten score.

Three empty musical staves, each consisting of five horizontal lines, positioned below the main score.