

Nov. 18. 57

Erstes
CONCERT
 für das Pianoforte
 mit Begleitung des Orchesters

componirt
 von

Ignaz Brüll.

Op. 10.

Partitur Pr. M. 7, 00. *net.*
 Orchesterstimmen „ „ 10,50.
 Für Pianoforte solo „ „ 7, 50.

Eigenthum der Verleger..

BERLIN & POSEN

Leipziger Str. 37. Wilhelm Str. 21.
 Unter den Linden 27. Mylius Hôtel.

Breslau,
 Lichtenberg.

ED. BOTE & G. BOCK
 Hof-Musikhandlung.

Stettin,
 Simon.

J.J.M.M. des Königs u. der Königin u. S.K.H. des Prinzen Albrecht v. Preussen.

Leipzig, Leede. Moskau, P. J. Jürgenson.

Eingetragen gemäß den Vorschriften der internationalen Verträge.

G. SCHIRMER,
 NEW YORK

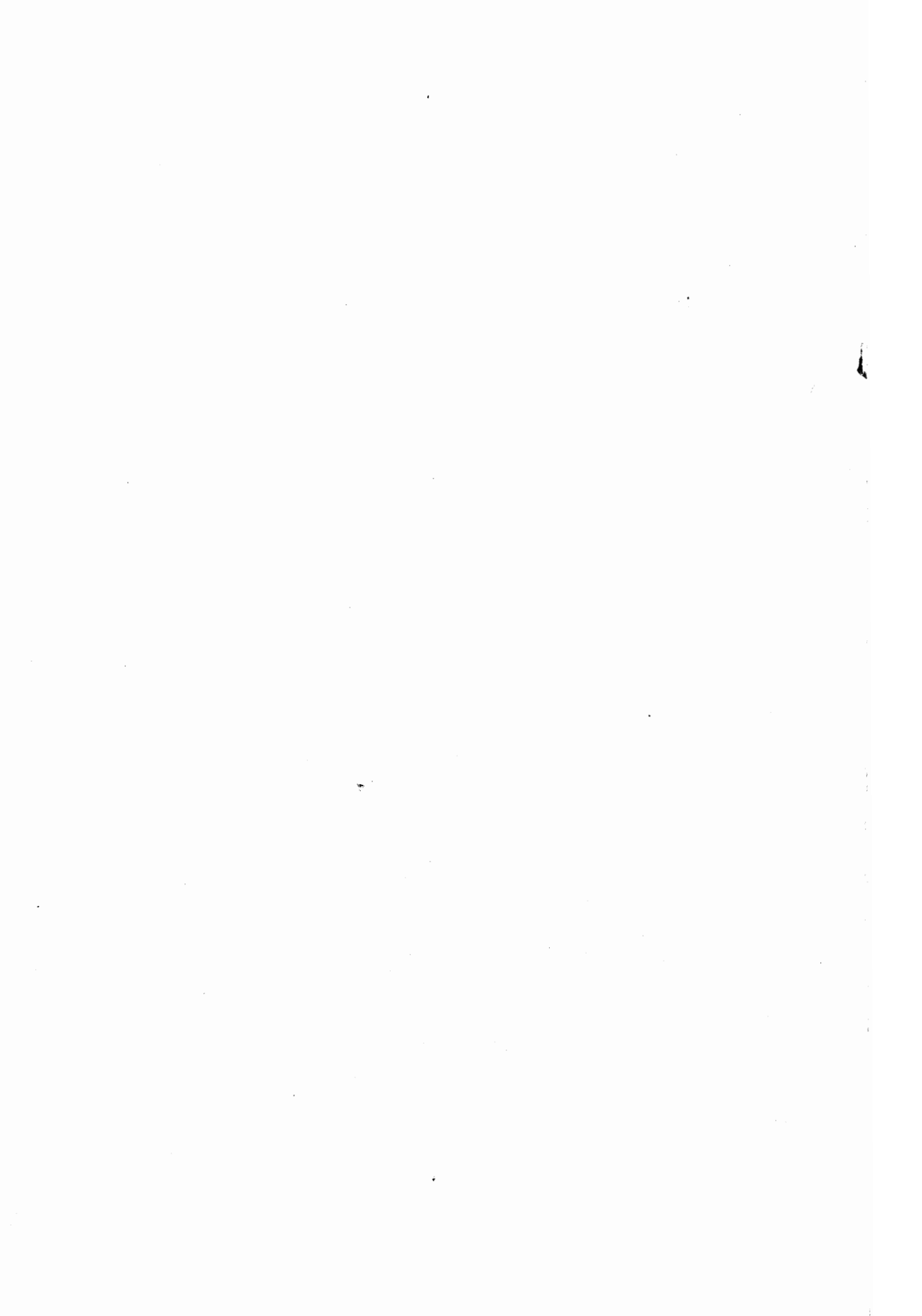

SELF
1010
3889.1

405500

ERSTES CONCERT.

Allegro moderato.

Ignaz Brüll, Op. 10.

21844 Autograph 4.25

Flauti.

Oboi.

Clarinetti in B.

Fagotti.

Corni I.II.

Corni III.IV.

Trombe in F.

Timpani in F.C.

Violino I.

Violino II.

Viola.

Violoncello e Basso.

Allegro moderato.

Pianoforte.

B

B

poco

Viol. I.

sempre ff

Corni I, II.
Trombe
Timp.
Viol. I.

cresc.

Fl. I.

C

Flute I part, measures 1-5. The score includes staves for Flute I, Oboe I, and strings. Dynamics include *p* and *ppp*. The Flute I part starts with a *ppp* dynamic and features a melodic line with slurs and accents. The Oboe I part also starts with a *p* dynamic and has a similar melodic line. The string parts provide harmonic support with sustained chords.

Flute I part, measures 6-10. The score includes staves for Flute I, Oboe I, and strings. Dynamics include *dim.* and *p*. The Flute I part continues with a melodic line, featuring a *dim.* dynamic in measure 6 and a *p* dynamic in measure 7. The Oboe I part also features a melodic line with slurs and accents. The string parts continue with sustained chords.

Flute I part, measures 11-15. The score includes staves for Flute I, Oboe I, and strings. Dynamics include *dim.*, *p*, and *f*. The Flute I part features a melodic line with a *dim.* dynamic in measure 11, a *p* dynamic in measure 12, and a *f* dynamic in measure 13. The Oboe I part also features a melodic line with slurs and accents. The string parts continue with sustained chords.

Flute I part, measures 16-20. The score includes staves for Flute I and strings. Dynamics include *p* and **C**. The Flute I part features a melodic line with a *p* dynamic in measure 16 and a **C** dynamic in measure 17. The string parts continue with sustained chords.

Viol. I.
Viola.

Viol. II.

Viol. II.

pp *poco accel.*

pp

pp

mf *poco accel.*

p

10 Etwas schneller.

Fl. I. *mf*

Cl. I. *mf*

Fg. *mf*

Viol. II.

Etwas schneller.

p

D

Etwas bewegter.

Cor. I. II. *mf*

Viol. I. *mf espress.*

Vcl. *mf espress.*

p

Musical score for Oboe (Ob.) and Bassoon (Fg.). Both parts are marked *mf espr.* and feature melodic lines with slurs and accents.

Cor. *mf*

poco *al* *ff*

p dim. *ritard.*

p dim. *ritard.*

Etwas zurückhalten.

f^z *p dolce*

Fl. *p* **E**

Ob.

Viol. I.

Viola. *pp*

Vcl. e Basso. *pp*

pp pizz. **E**

pp *p*

Fl.

Ob.

Cl.

Viol. I.

ppp

f

Fl.

Ob.

Viol. I.

accelerando assai.

accelerando assai.

crsc.

Ob.

Viol. I.

Vcl.

ff

f

Ob.

Cl.

Viol. I.

Viol. II.

Viola.

ff

Tempo I.

Tempo I.

ff

f

5

3

3

3

Orchestral score system. It includes staves for Clarinet in F (Cl. F), Fagotto (Fg.), Violin I (Viol. I.), Violin II, Viola, and Cello/Double Bass. The Clarinet and Fagotto parts are marked *mf*. The Violin I and II parts are marked *ff*. The Cello/Double Bass part is marked *mf arco*. The system concludes with a *crese.* (crescendo) marking.

Cor.

Trombe

Viol. I.

Viola

Fl. I.

Ob. I.

Fg.

Cor.

Trombe

Viol. I.

sempre ff *mf* *f* *ff*

G

a2

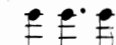

ff

a2

ff

a2

ff

f

f

f

ff

divisi

ff

divisi

ff

G

glissando

8

a 2

Cl.
Cor. I. II.
Viol. I.
Viola.
Vcl. e Basso.

sf sf sf sf pp

(Piano accompaniment with complex textures and slurs)

Cl.
Fg.
Cor.
Viol. I.
Vcl. e Basso.

sf sf sf sf pp

(Piano accompaniment with complex textures and slurs)

I

appassionato

K

a2

sempre ff

K

This musical score page contains the following elements:

accelerando

sempre f

accelerando

a2

cresc.

cresc.

cresc.

cresc.

cresc.

cresc.

cresc.

cresc.

cresc.

cresc.

cresc.

cresc.

cresc.

cresc.

cresc.

cresc.

cresc.

cresc.

cresc.

cresc.

cresc.

8

cresc.

Schneller.

ff
Schneller.

Fl.
Ob.
Cl.
Fg.
Cor. III.

8

a tempo

ff
a tempo

Schneller.

a 2

mf

Sul G

mf

f *appassionato*

Schneller.

Fl. I.

Cl. I.

Fg. I.

Cor. III.

Viol. I.

Vcl.

p

p

p

f Sul G

f

p pizz.

Viol. I.

pp

pp

mf

p

p

Fl. *f*

Cl. *f*

Cor.I.II. *p*

Timp. *p*

Viol.II. *pp*

Fl.

Cl.

Ruhig. *mf* *p*

Fl.

Ob. *mf*

Cl. *mf*

Fg. *mf*

Violin and Viola score system 1. The Violin I part is mostly silent, with a few notes in the final measure. The Viola part has a few notes. The dynamic marking is *f*.

Violin and Viola score system 2. Both parts are silent in this system.

Schneller.

ff accel. e cresc.

Fg. mf Cor. mf mf dim. dim. dim.

ritard. ritard. ritard. Etwas zurückhalten.

ritard. f p dolce

Fl.

p

a2

Ob.

p

Cl.

p

Viol. I.

pp

pp

pp pizz.

8

ff

f

f

f

f

f

f

f

f

f

cresc.

Fl.
Ob.
Viol. I.
mf *f*

Fl. **Tempo I.**
Ob.
Viol. I.
Viol. II.
Viola.

Tempo I.

Cl.

Cl. (Clef: C1, Key: D major, Time: 2/2)
 Fg. (Clef: F1, Key: D major, Time: 2/2)

Viol.I.

Viol.I. (Clef: G1, Key: D major, Time: 2/2)
 Viol.II. (Clef: G1, Key: D major, Time: 2/2)
 Viol.III. (Clef: G1, Key: D major, Time: 2/2)
 Viol.IV. (Clef: G1, Key: D major, Time: 2/2)

cresc.

Fl.

a2

Fl. (Clef: C1, Key: D major, Time: 2/2)
 Ob. (Clef: C1, Key: D major, Time: 2/2)
 Cl. (Clef: C1, Key: D major, Time: 2/2)
 Fg. (Clef: F1, Key: D major, Time: 2/2)

fz

Cor.III.IV.

cresc.

Cor.III.IV. (Clef: F1, Key: D major, Time: 2/2)
 Viol.I. (Clef: G1, Key: D major, Time: 2/2)
 Viol.II. (Clef: G1, Key: D major, Time: 2/2)
 Viol.III. (Clef: G1, Key: D major, Time: 2/2)
 Viol.IV. (Clef: G1, Key: D major, Time: 2/2)

mf

ritard. dim.

Schneller.

Fl. a 2 p cresc. poco a poco

Ob. a 2 p cresc. poco a poco

Fg. p cresc. poco a poco

Cor. p

Timp. p

Viol. I. p cresc. poco a poco

Viol. II. p cresc. poco a poco

Viola. p cresc. poco a poco

Cello. p cresc. poco a poco

Bass. p cresc. poco a poco

Schneller.

Cadenza
Langsamer.

The third system includes an *accel.* (accelerando) marking in the right hand and a *ritard.* (ritardando) marking in the right hand towards the end of the system.

Langsamer.

8

sempre accel. e cresc.

riten. - poco *accel. assai*

Prestissimo
fff

tr

Tempo I.

a 2

Tempo I.

accelerando

accelerando

Presto.

Presto.

8

Andante .

Molto espressivo.

Flauti.

Oboi.

Clarineti in B.

Fagotti.

Corni I. II.

Corni III. IV.

Trombe in F.

Timpani in F.C.

Violino I.

Violino II.

Viola.

Violoncello e Basso.

This block contains the musical notation for the orchestral instruments. The instruments listed are Flauti, Oboi, Clarineti in B, Fagotti, Corni I. II., Corni III. IV., Trombe in F, Timpani in F.C., Violino I., Violino II., Viola, and Violoncello e Basso. The notation for all these instruments consists of horizontal lines with a flat key signature and a 2/4 time signature, and they all contain rests for the duration of the page.

Molto espressivo.

legato

Pianoforte.

Pedale

This block contains the musical notation for the Piano and Grand Piano. The Piano part is written in a grand staff with a treble clef and a bass clef. The right hand has a melodic line with a *legato* marking, and the left hand has a bass line with a *Pedale* marking. The Grand Piano part is written in a grand staff with a treble clef and a bass clef, mirroring the Piano part's structure.

A

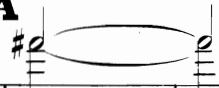

A

Finale.

Presto.

Flauti.

Oboi.

Clarineti in B.

Fagotti.

Corni I. II. *p*

Corni III. IV.

Trombe in F.

Timpani in E.C.

Violino I. *pizz.* *p*

Violino II. *pizz.* *p*

Viola. *pizz.* *p*

Violoncello e Basso. *pizz.* *p*

Pianoforte. *pp*

Violin I: - - - - -
Violin II: - - - - -
Viola: - - - - -
Cello/Double Bass: - - - - -
Piano Right Hand: - - - - -
Piano Left Hand: - - - - -

Violin I: - - - - -
Violin II: - - - - -
Viola: - - - - -
Cello/Double Bass: - - - - -
Piano Right Hand: *pp* *cresc.*
Piano Left Hand: *p* *cresc.*

Violin I: - - - - -
Violin II: - - - - -
Viola: - - - - -
Cello/Double Bass: - - - - -
Piano Right Hand: *p* *cresc.*
Piano Left Hand: *pizz.* *cresc.*

Violin I: *cresc.*
Violin II: *cresc.*
Viola: *cresc.*
Cello/Double Bass: *cresc.*
Piano Right Hand: *cresc.*
Piano Left Hand: *cresc.*

B Etwas zurückgehalten.

Viol. I. *mf*

Vel. *mf*

Etwas zurückgehalten.

sempre stacc.

crase

p

Fl.

Ob.

Cl. *mf*

Fg. *mf*

Cor. *f*

Viol. I. *f*

Vel. *f*

11312

Fl.
Ob.
Cl.
Fg.
Cor.

p

This section contains five staves of music for woodwinds. The Flute (Fl.) and Oboe (Ob.) parts are in the top two staves, both marked *p*. The Clarinet (Cl.) and Bassoon (Fg.) parts are in the next two staves, also marked *p*. The Cor Anglais (Cor.) part is in the bottom staff, marked *p*. The music consists of sustained notes and melodic lines across four measures.

p

mf

Viola
Vcl.

divisi

p divisi

This section contains two staves for Viola and Violoncello (Vcl.). The Viola part is in the upper staff and the Vcl. part is in the lower staff. Both are marked *p*. The instruction "divisi" is written above the Viola staff, and "*p* divisi" is written above the Vcl. staff. The music consists of sustained notes and a melodic line in the Vcl. part.

8

C *a tempo*
a 2

D

Cor. I. II.

Viol. I.

D

Piano accompaniment for the second system, continuing the complex textures from the first system. The right hand features more intricate chordal patterns and arpeggios, while the left hand maintains a steady rhythmic accompaniment.

Fl.

Viol. I.

Piano accompaniment for the third system, concluding the page. The right hand plays dense chords and arpeggiated figures, while the left hand provides a rhythmic and harmonic foundation with similar textures.

Fl. I. *pp*

Ob. *pp*

Cl. *pp*

Fg. *pp*

Viol. I. *pizz.* *divisi* *arco*

pizz. *arco*

pizz. *arco*

pizz. *arco*

arco *crese.*

pizz. *arco* *crese.*

pizz. *arco* *crese.*

crese.

E

f *mf* *mf* *mf* *mf*

mf *dim.* *mf* *dim.* *mf*

cresc. *f* *pizz.* *f* *pizz.* *f* *pizz.* *f* *pizz.* *f*

cresc. *f* *pizz.* *f* *pizz.* *f* *pizz.* *f* *pizz.* *f*

cresc. *f* *pizz.* *f* *pizz.* *f* *pizz.* *f* *pizz.* *f*

cresc. *f* *pizz.* *f* *pizz.* *f* *pizz.* *f* *pizz.* *f*

mf *f* *p*

E

Etwas zurückgehalten.

Second system of the musical score. The right hand continues the melody with some chords, and the left hand continues the bass line. A *rit.* (ritardando) marking is present in the right hand.

poco accel.
arco

Viol. I.

p arco

p arco

p arco

p poco accel.

8

Etwas schneller

Fl.

Ob.

Cl.

Fg.

Viol. I.

Viol. II.

Viola

Vcl.

Etwas schneller

8

f

cresc.

Fl.

Ob.

Cl.

Fg.

Cor.

Viol.I.

Viol.I. *a tempo rubig*

Viola *p cresc. poco a poco*

Vcl. *p cresc. poco a poco*

F

p cresc. poco a poco

Cor. I. II.

Tempo I.

a 2

H

Large musical score for piano with multiple staves, including woodwind and string parts, and a piano accompaniment. The score is marked with dynamics such as *f*, *fz.*, and *tr*. It includes a section labeled **H** and a tempo marking **Tempo I.**

Tempo I.

H

Musical score for piano, showing a continuation of the piano accompaniment from the previous section. It includes a section labeled **H** and a tempo marking **Tempo I.**

I

Fl. *f*

Ob.

Cl.

Cor.

Viol. I. *f* arco

Fl. I. *p*

Cl. I. *pp*

Viol. II. *pp*

pp

pp

pp

pp

pp

pp

Etwas langsamer.

Cl.

Fg.

Cor. III-IV.

Viol. I.

Vcl. divisi

divisi

Etwas langsamer.

8

Vcl.

Fl. a2
Cl.
Vcl. *mf*
P.
P.

Fl.
Cl.
Viol. I.
Vcl. *p*
K Presto.

P.
K Presto.

Fl.
Cl.
P.
P.

Fl.

Cl.

Ein wenig langsamer.

p

rit.

8

pp

8

a tempo

p rit. cresc.

cresc.

poco accel.

Viol. I

Viol. II

Viola

Cello

Bass

poco accel.

Fl. Etwas schneller.

Fl.

Ob.

Cl.

Fg.

Cor.

Timp.

Viol. I

Viol. II

Viola

Cello

Bass

Etwas schneller.

a 2

L

L

This section of the score features multiple staves for various instruments. The top two staves are for strings, with dynamic markings of *ff* and *f*. The middle staves include woodwinds and brass, with dynamic markings of *f* and *mf*. The bottom two staves are for woodwinds, with dynamic markings of *ff*. The music is written in a key with one flat and a 3/4 time signature.

M

Dynamics and articulation markings include:

- ff* (fortissimo) in measures 1-3.
- tr* (trill) in measure 4.
- p cresc.* (piano crescendo) in measure 4.
- mf* (mezzo-forte) in measure 5.
- f* (forte) in measure 8.
- fff* (fortississimo) in measure 8.

N.

- System 2:** Continues the piano accompaniment with various rhythmic and melodic lines.
- System 4:** Shows the piano accompaniment with *ff* dynamics and *divisi* markings, along with a drum part indicated by a wavy line.
- System 5:** Contains a piano accompaniment with *ff* dynamics and *divisi* markings, and a drum part.
- System 6:** Features a piano accompaniment with *ff* dynamics and *divisi* markings, and a drum part.
- System 7:** Includes a piano accompaniment with *ff* dynamics and *divisi* markings, and a drum part.
- System 8:** Shows a piano accompaniment with *ff* dynamics and *divisi* markings, and a drum part.
- System 9:** Contains a piano accompaniment with *ff* dynamics and *divisi* markings, and a drum part.
- System 10:** Features a piano accompaniment with *ff* dynamics and *divisi* markings, and a drum part.
- System 11:** Includes a piano accompaniment with *ff* dynamics and *divisi* markings, and a drum part.
- System 12:** Shows a piano accompaniment with *ff* dynamics and *divisi* markings, and a drum part.
- System 13:** Contains a piano accompaniment with *ff* dynamics and *divisi* markings, and a drum part.
- System 14:** Features a piano accompaniment with *ff* dynamics and *divisi* markings, and a drum part.
- System 15:** Includes a piano accompaniment with *ff* dynamics and *divisi* markings, and a drum part.
- System 16:** Shows a piano accompaniment with *ff* dynamics and *divisi* markings, and a drum part.
- System 17:** Contains a piano accompaniment with *ff* dynamics and *divisi* markings, and a drum part.
- System 18:** Features a piano accompaniment with *ff* dynamics and *divisi* markings, and a drum part.
- System 19:** Includes a piano accompaniment with *ff* dynamics and *divisi* markings, and a drum part.
- System 20:** Shows a piano accompaniment with *ff* dynamics and *divisi* markings, and a drum part.
- System 21:** Contains a piano accompaniment with *ff* dynamics and *divisi* markings, and a drum part.
- System 22:** Features a piano accompaniment with *ff* dynamics and *divisi* markings, and a drum part.
- System 23:** Includes a piano accompaniment with *ff* dynamics and *divisi* markings, and a drum part.
- System 24:** Shows a piano accompaniment with *ff* dynamics and *divisi* markings, and a drum part.
- System 25:** Contains a piano accompaniment with *ff* dynamics and *divisi* markings, and a drum part.
- System 26:** Features a piano accompaniment with *ff* dynamics and *divisi* markings, and a drum part.
- System 27:** Includes a piano accompaniment with *ff* dynamics and *divisi* markings, and a drum part.
- System 28:** Shows a piano accompaniment with *ff* dynamics and *divisi* markings, and a drum part.
- System 29:** Contains a piano accompaniment with *ff* dynamics and *divisi* markings, and a drum part.
- System 30:** Features a piano accompaniment with *ff* dynamics and *divisi* markings, and a drum part.
- System 31:** Includes a piano accompaniment with *ff* dynamics and *divisi* markings, and a drum part.
- System 32:** Shows a piano accompaniment with *ff* dynamics and *divisi* markings, and a drum part.
- System 33:** Contains a piano accompaniment with *ff* dynamics and *divisi* markings, and a drum part.
- System 34:** Features a piano accompaniment with *ff* dynamics and *divisi* markings, and a drum part.
- System 35:** Includes a piano accompaniment with *ff* dynamics and *divisi* markings, and a drum part.
- System 36:** Shows a piano accompaniment with *ff* dynamics and *divisi* markings, and a drum part.
- System 37:** Contains a piano accompaniment with *ff* dynamics and *divisi* markings, and a drum part.
- System 38:** Features a piano accompaniment with *ff* dynamics and *divisi* markings, and a drum part.
- System 39:** Includes a piano accompaniment with *ff* dynamics and *divisi* markings, and a drum part.
- System 40:** Shows a piano accompaniment with *ff* dynamics and *divisi* markings, and a drum part.
- System 41:** Contains a piano accompaniment with *ff* dynamics and *divisi* markings, and a drum part.
- System 42:** Features a piano accompaniment with *ff* dynamics and *divisi* markings, and a drum part.
- System 43:** Includes a piano accompaniment with *ff* dynamics and *divisi* markings, and a drum part.
- System 44:** Shows a piano accompaniment with *ff* dynamics and *divisi* markings, and a drum part.
- System 45:** Contains a piano accompaniment with *ff* dynamics and *divisi* markings, and a drum part.
- System 46:** Features a piano accompaniment with *ff* dynamics and *divisi* markings, and a drum part.
- System 47:** Includes a piano accompaniment with *ff* dynamics and *divisi* markings, and a drum part.
- System 48:** Shows a piano accompaniment with *ff* dynamics and *divisi* markings, and a drum part.
- System 49:** Contains a piano accompaniment with *ff* dynamics and *divisi* markings, and a drum part.
- System 50:** Features a piano accompaniment with *ff* dynamics and *divisi* markings, and a drum part.

a 2