PASQUINADE.

CAPRICE BY L. M. GOTTSCHALK.

RAFAEL JOSEFFY.

Allegro ma non troppo.

mf *marcato.*

lr *longa.* *deciso.* *sfz*

Copyright 1881 by O. Ditson & Co.

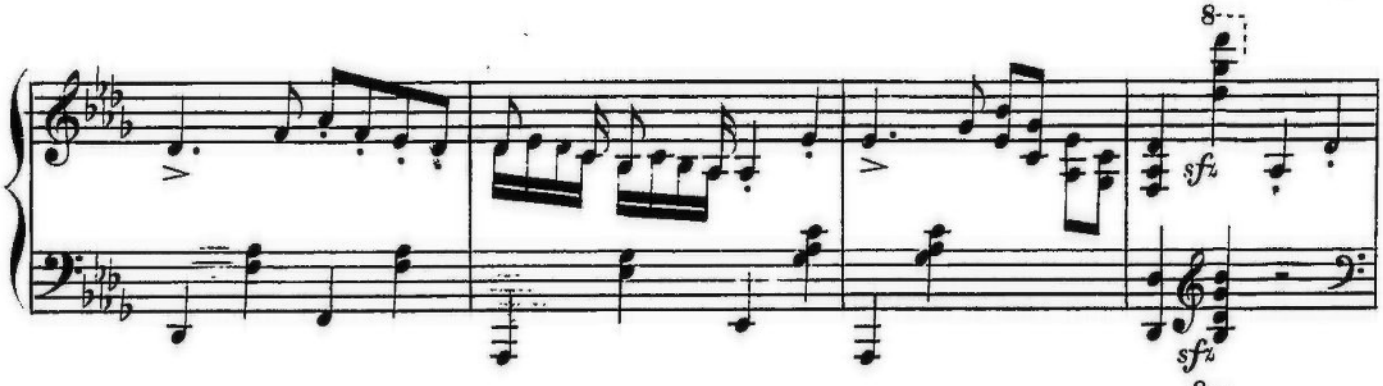
8
sfz
sfz

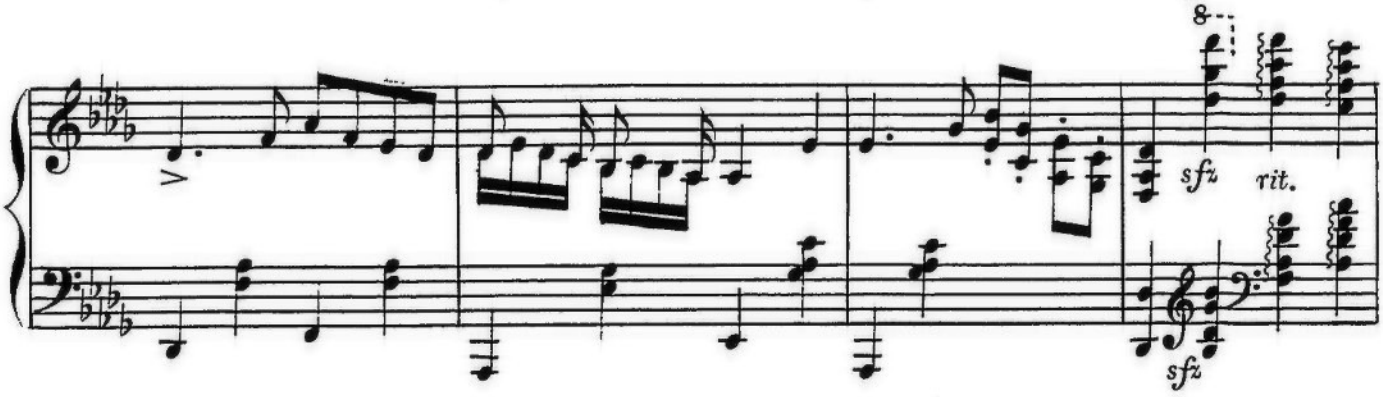
8
sfz
rit.
sfz

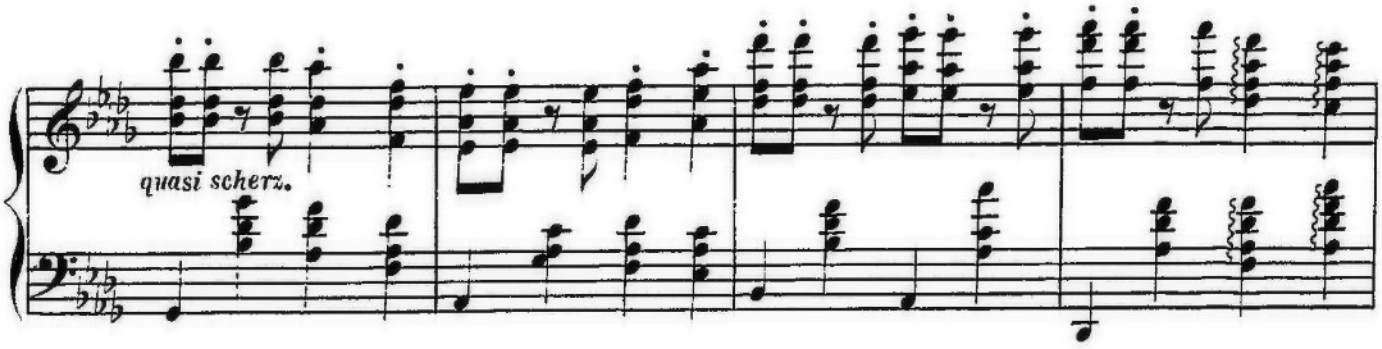
quasi scherz.

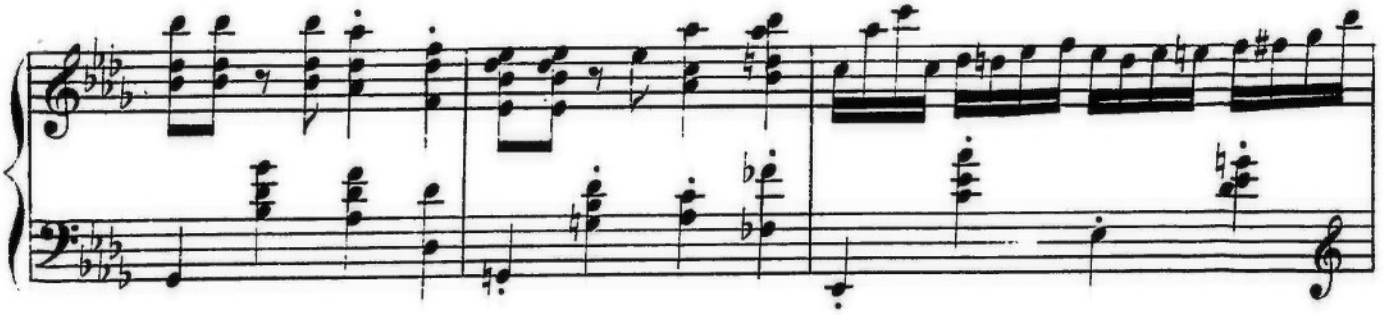

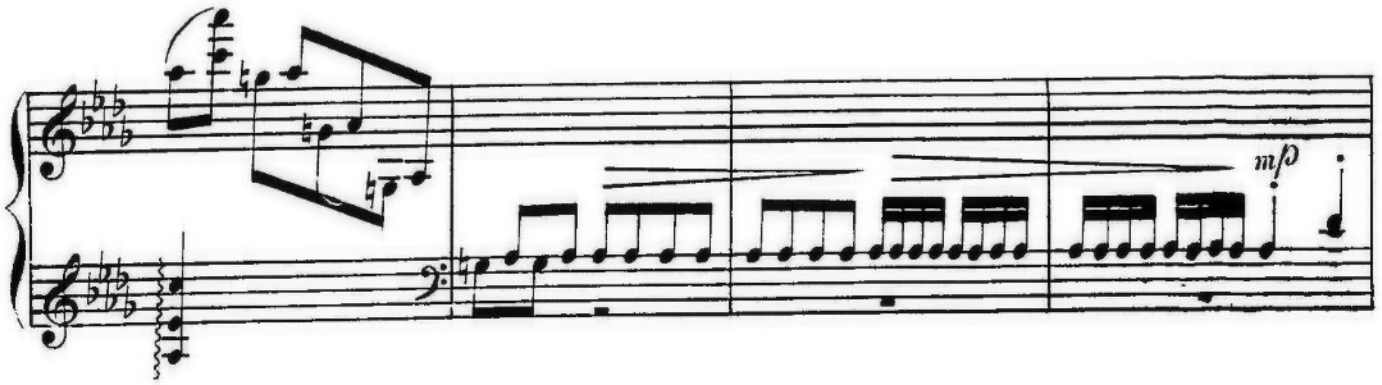
mf

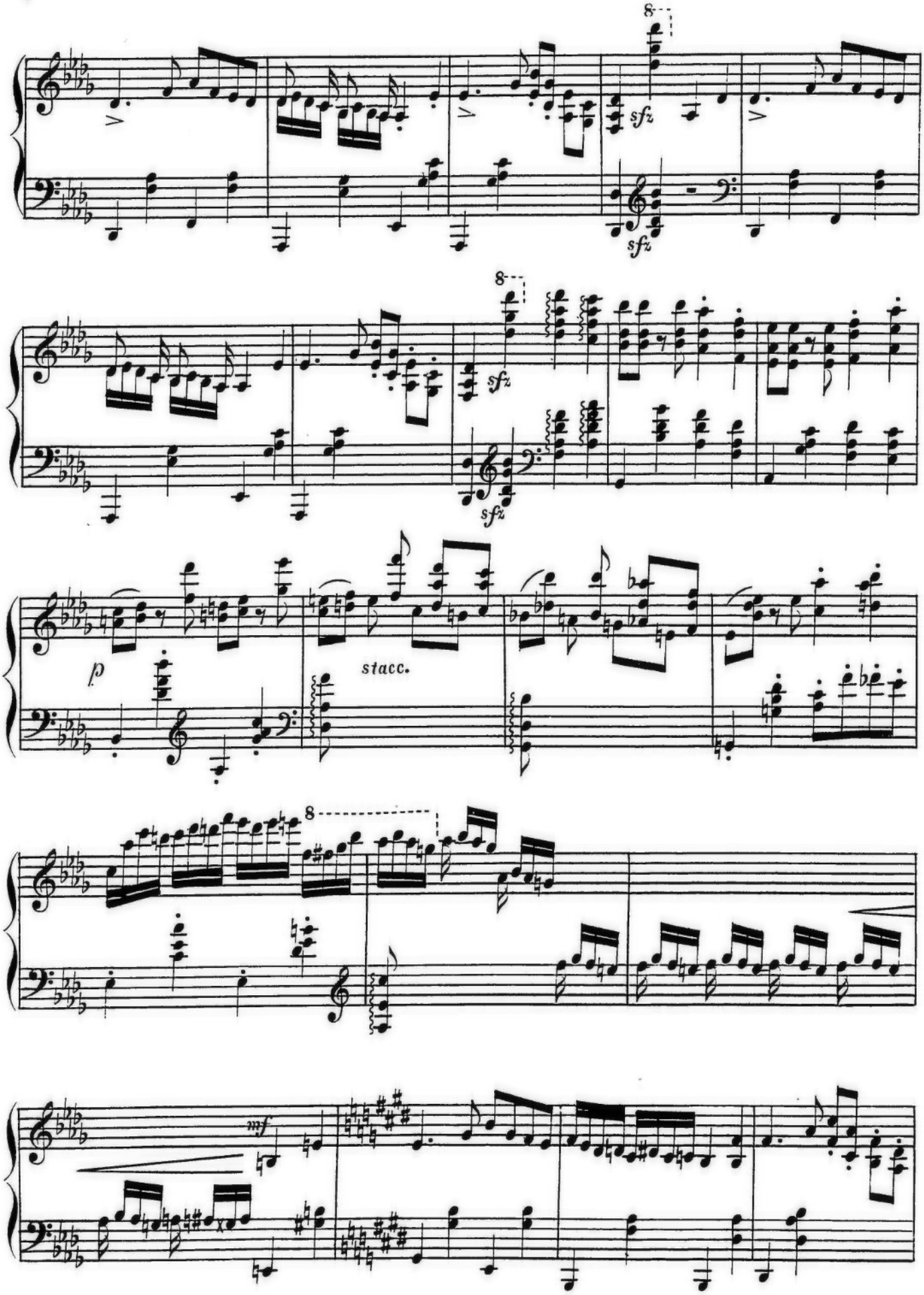
8
sfz
sfz
8
sfz
sfz
p
stacc.
8
mf

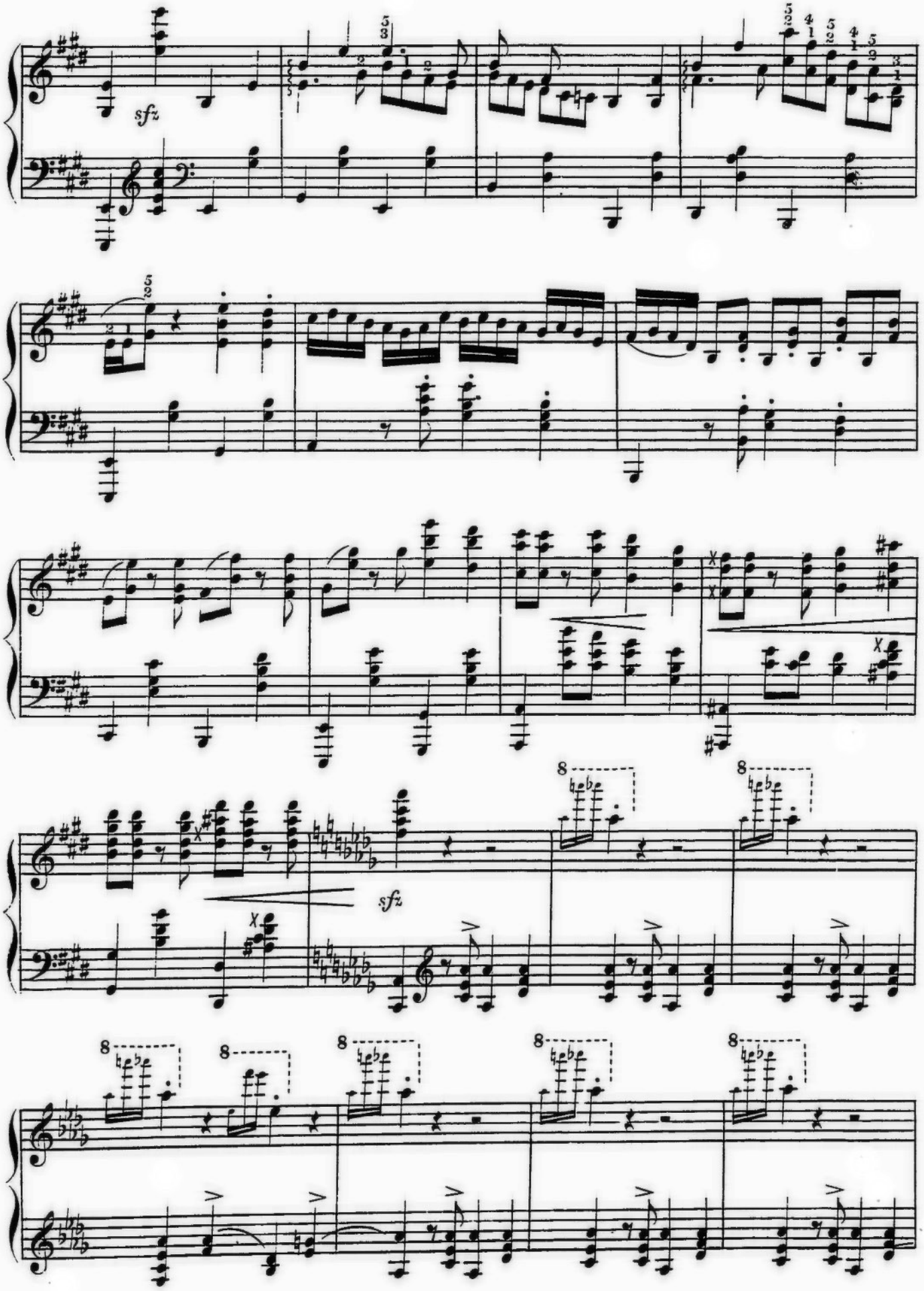
sfz
sfz

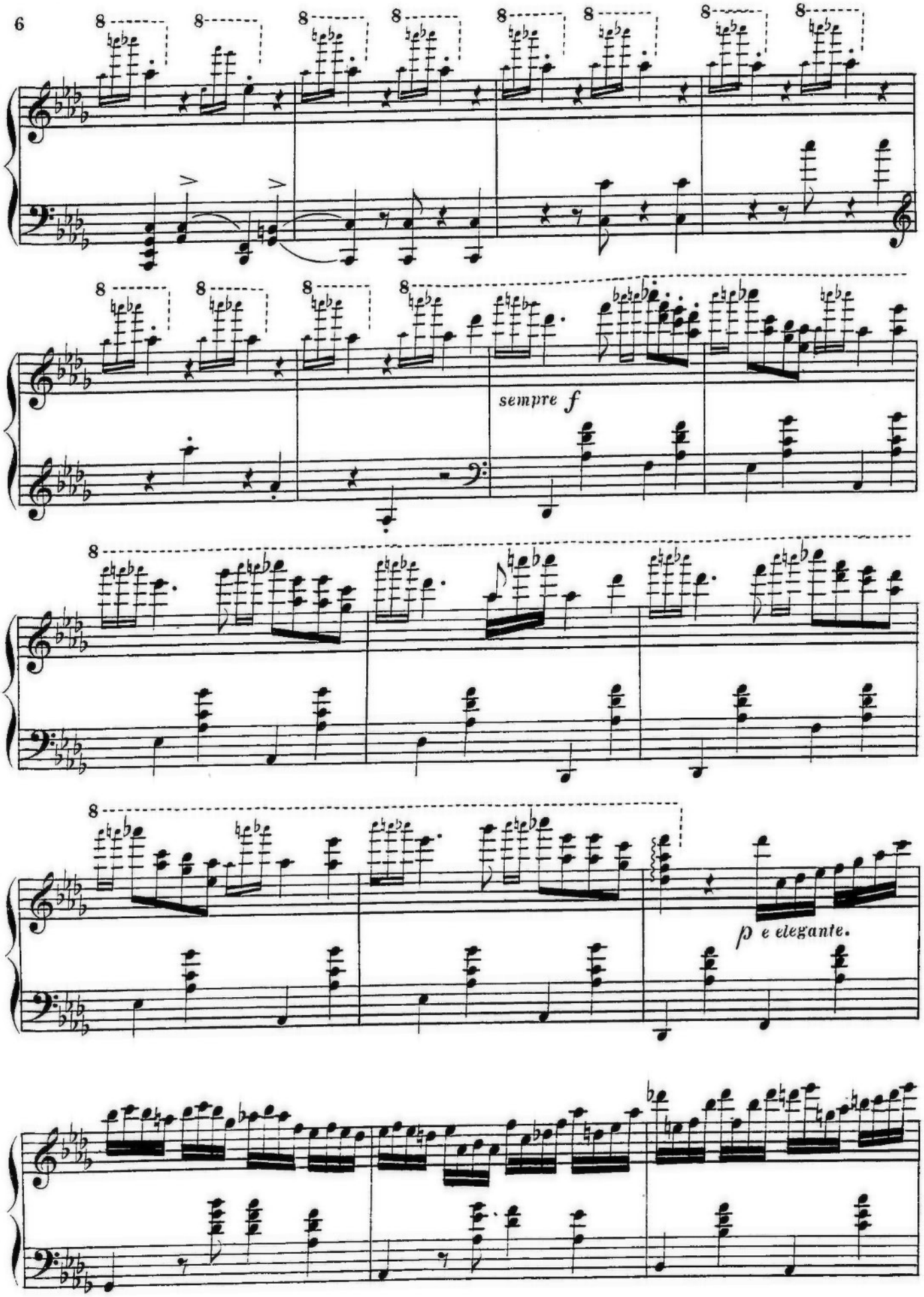
sempre f
p e elegante.

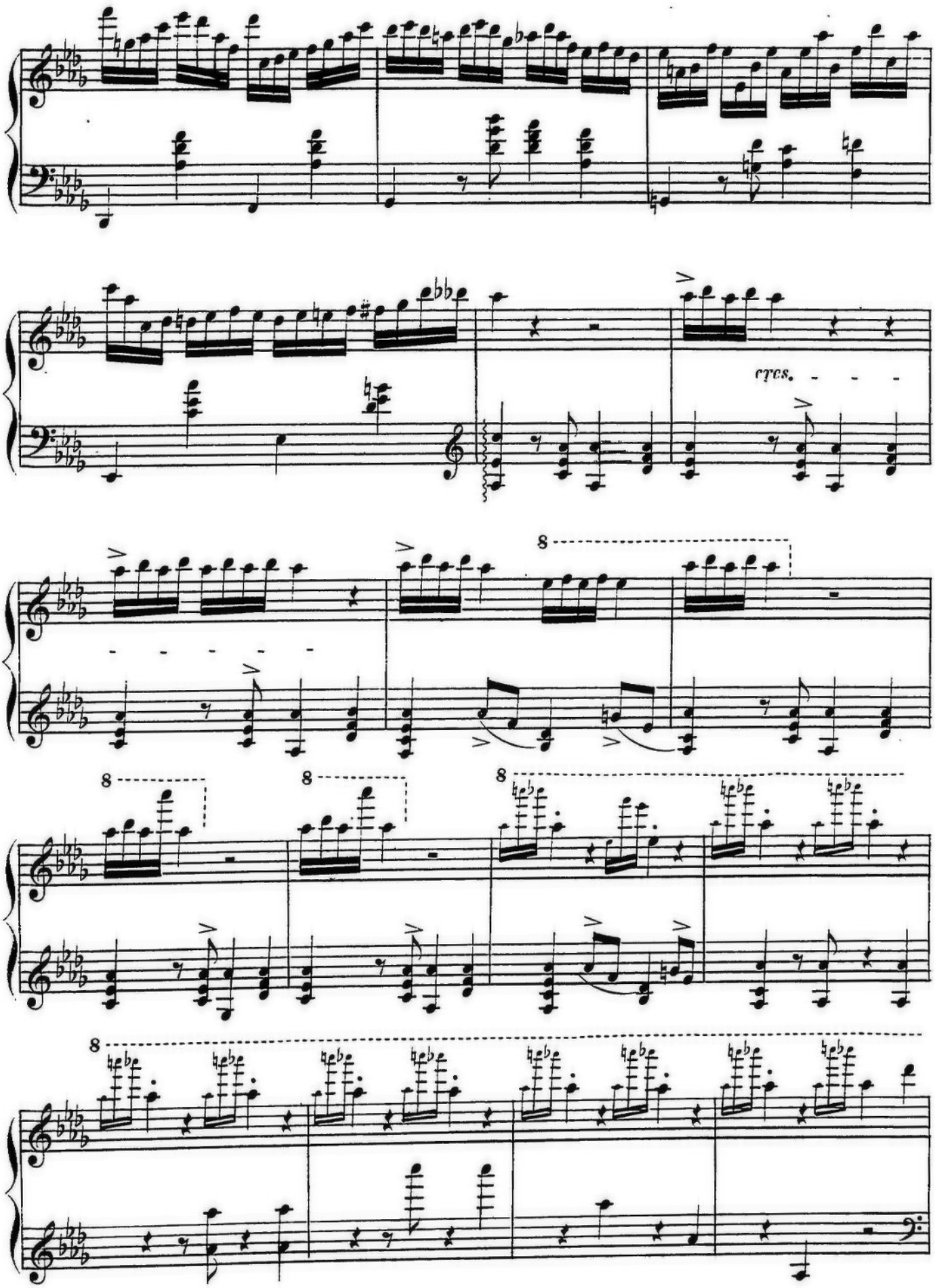
cres.

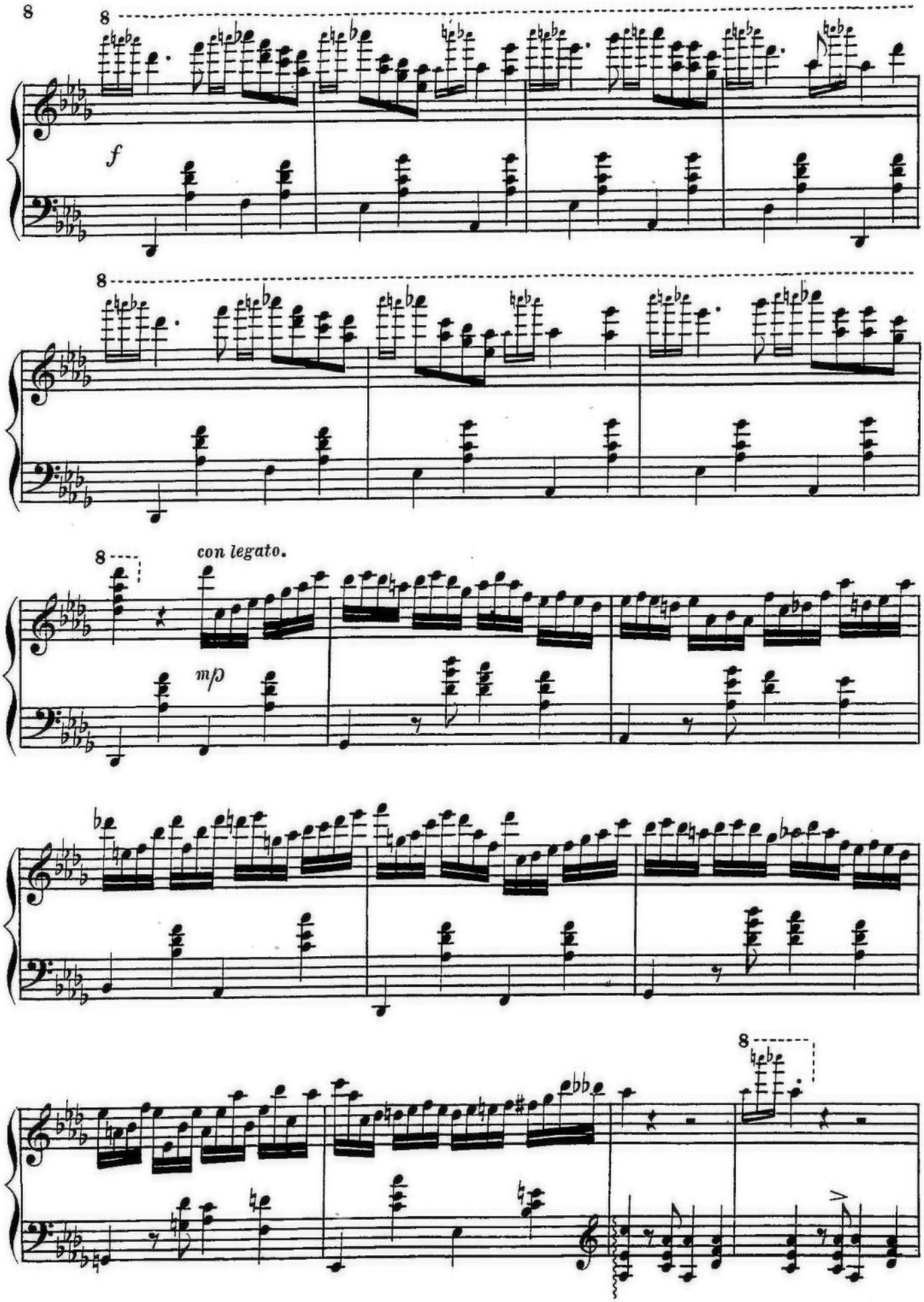
8
f
8
8
con legato.
mp
8

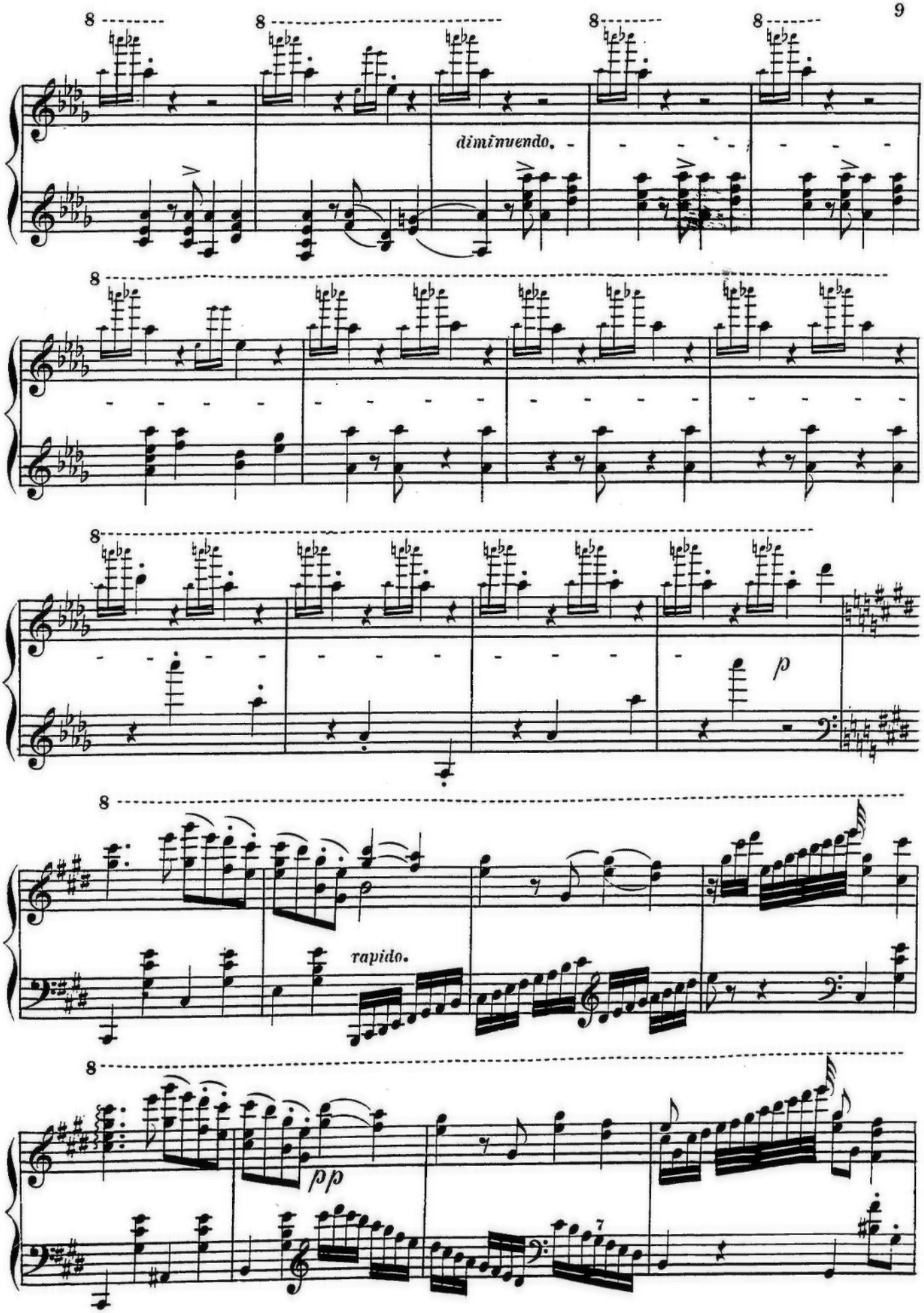
diminuendo.
p
rapido.
pp

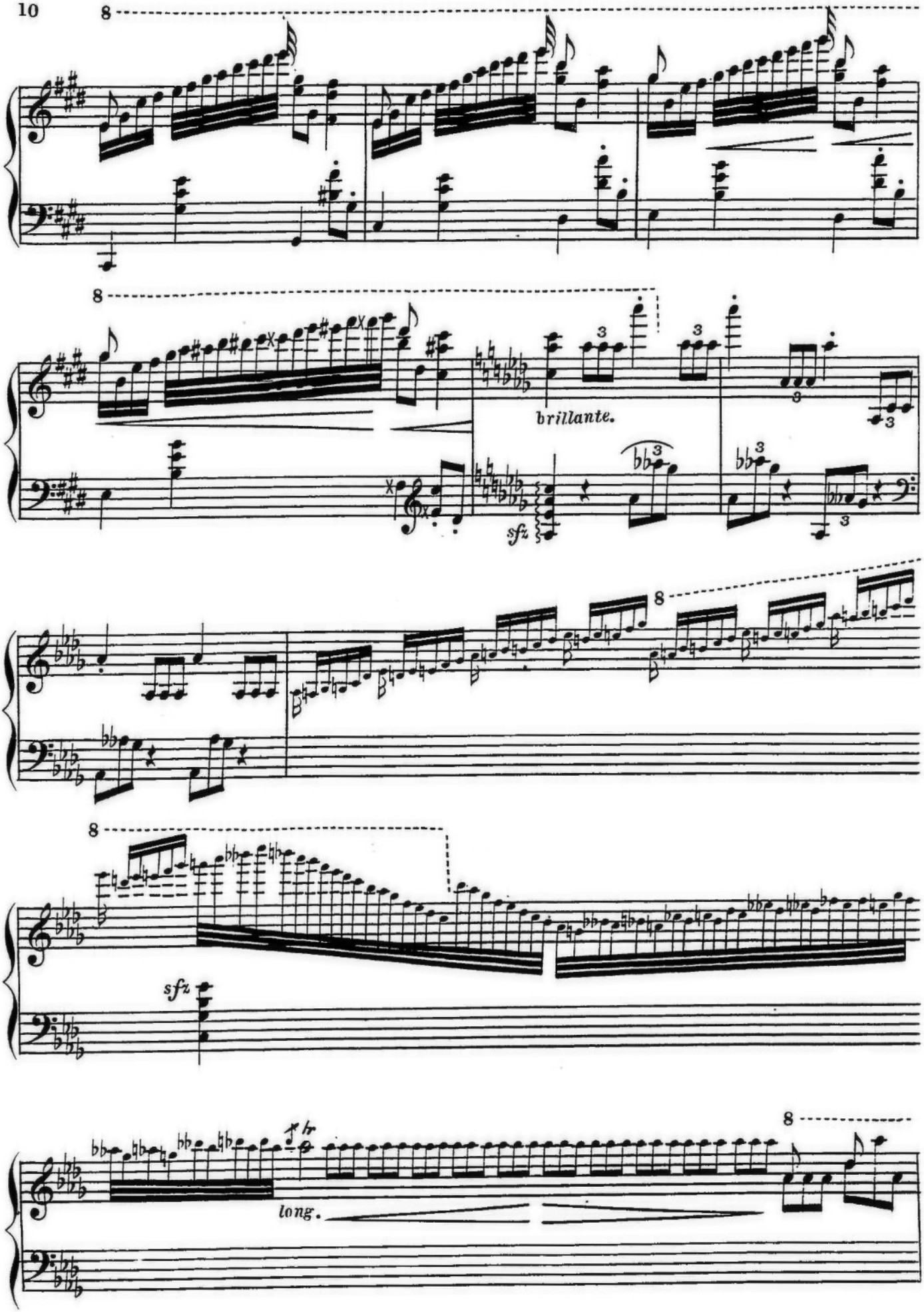
8
8
brillante.
sfz
8
8
sfz
long.
8

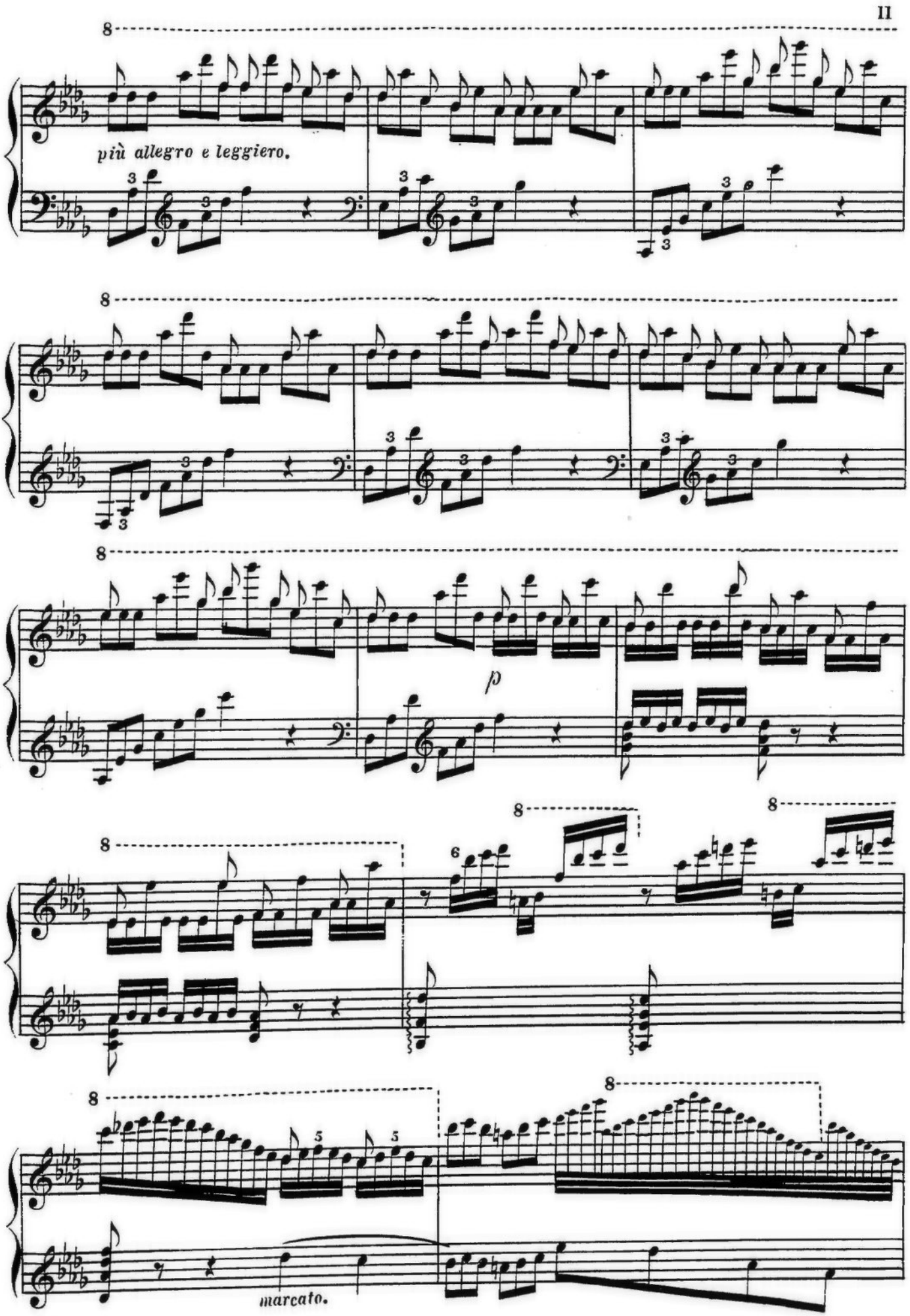
più allegro e leggiero.
p
marcato.

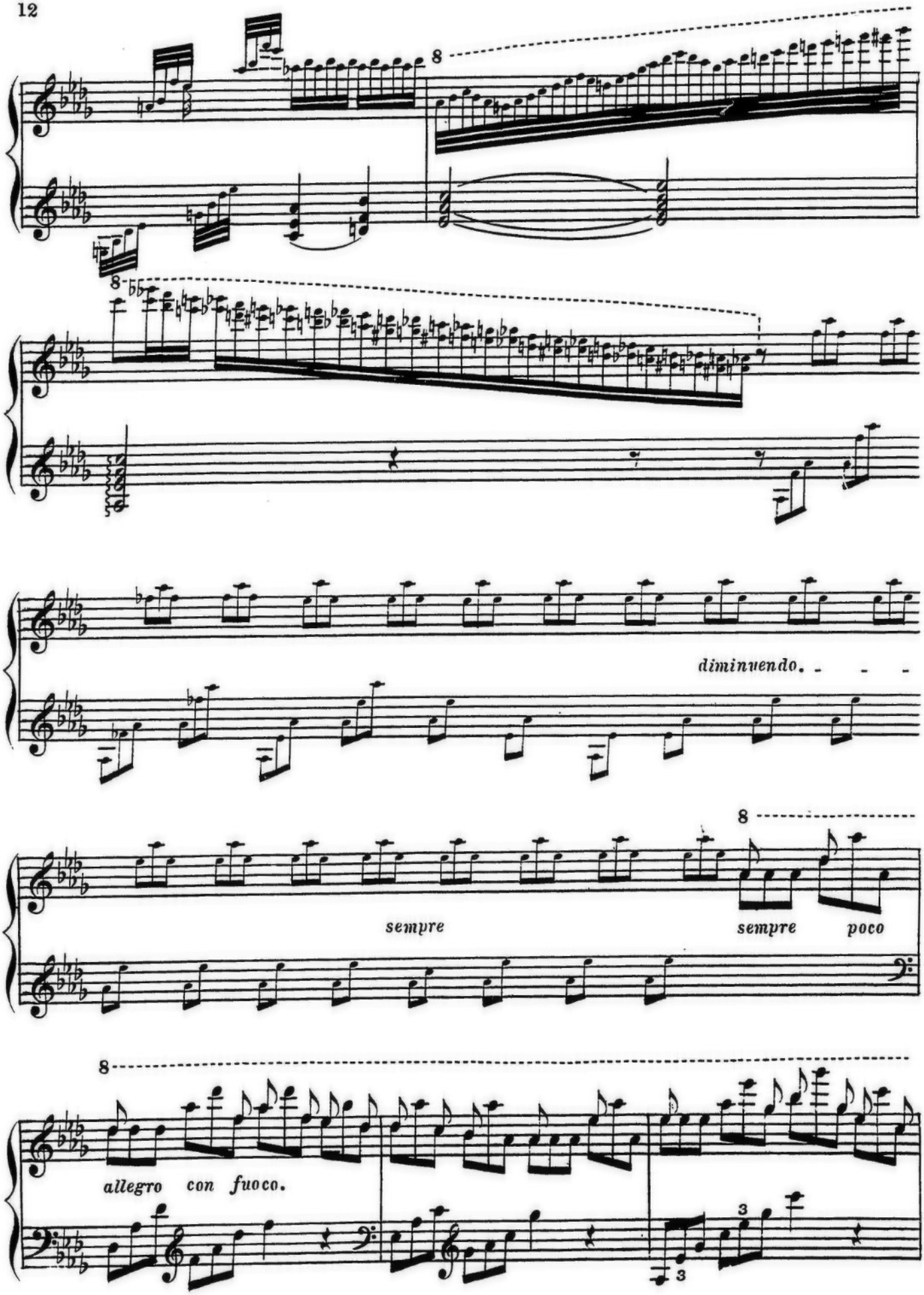
8
8
diminuendo.
8
sempre
sempre
poco
8
allegro con fuoco.
3
3

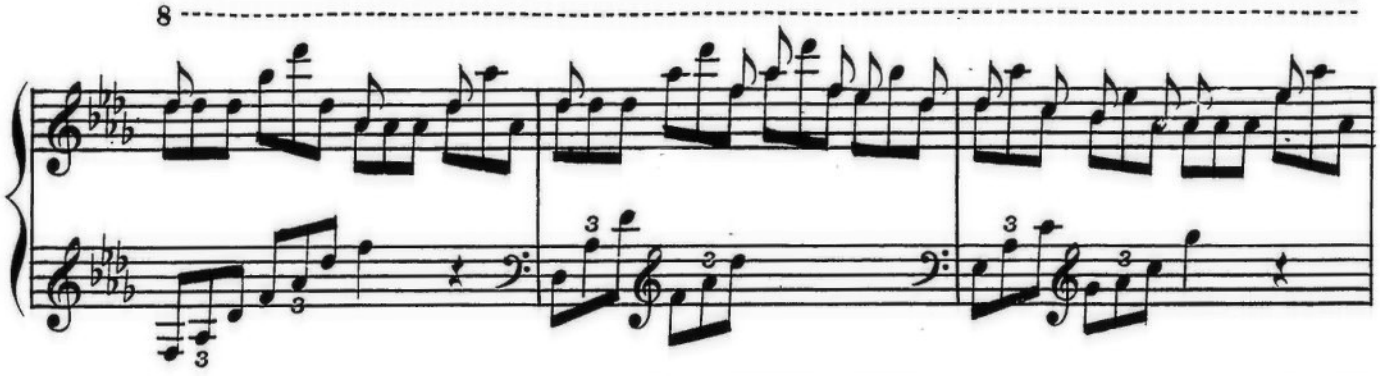

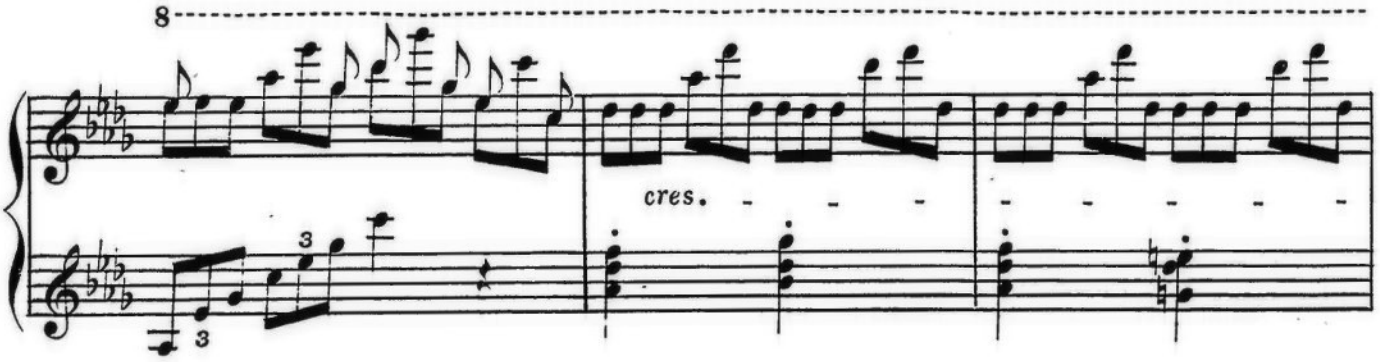

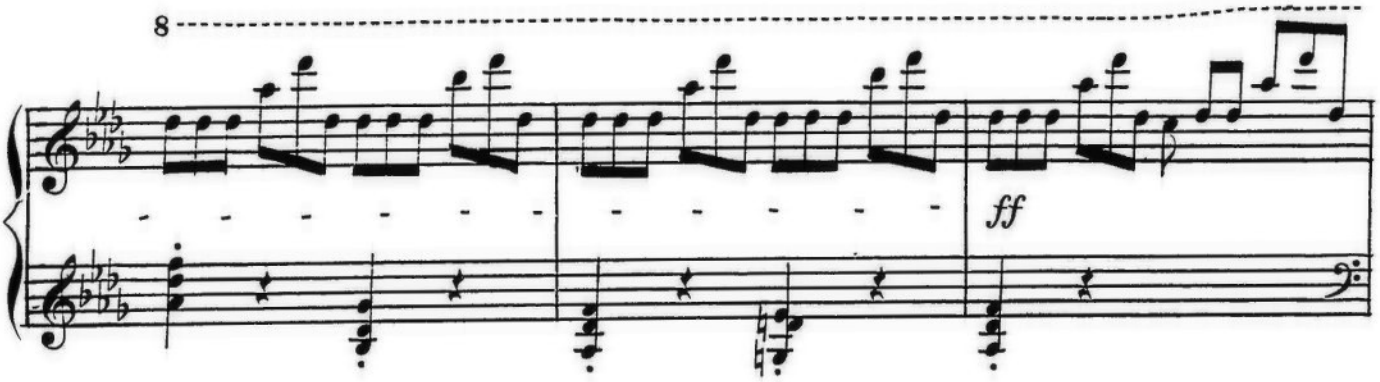

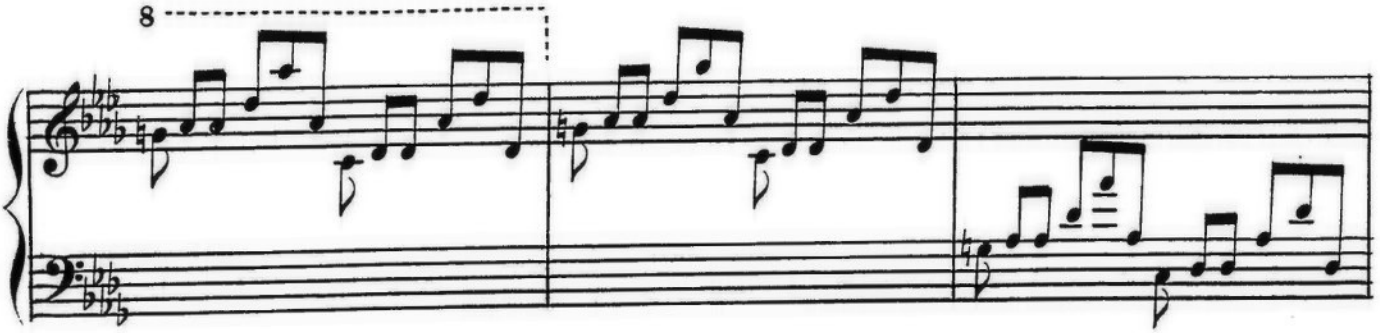

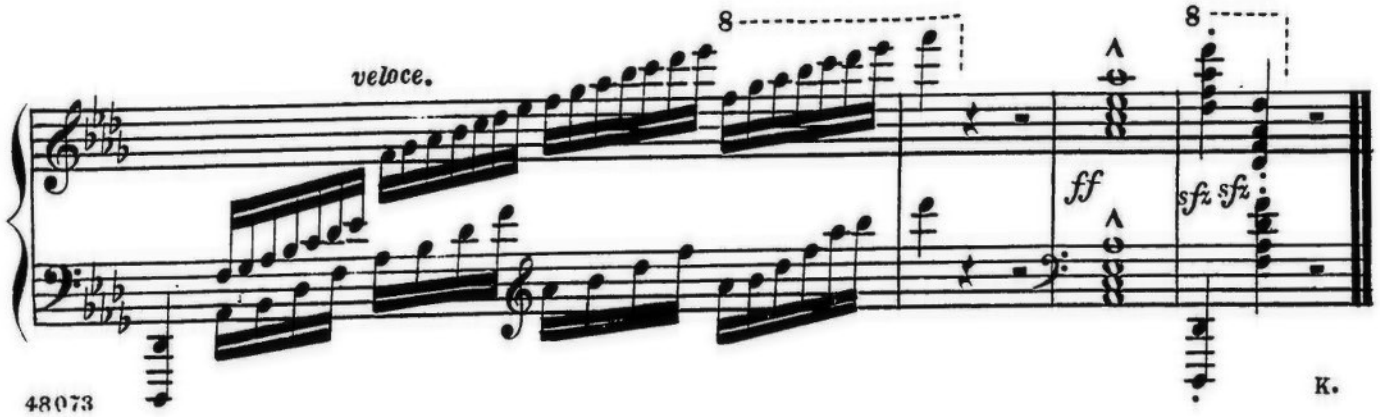

K.