

N^o. 3.

Lied von Fr. Schubert.

Für das
Piano-Forte
übertragen

VON

FR. LISZT.

Eigenthum der Verleger.
Eingetragen in das Vereins-Archiv.

N^o 6533.

WIEN

Pr. 45 x C.M.

bei A. Diabelli & Comp.

Graben N^o 1133.

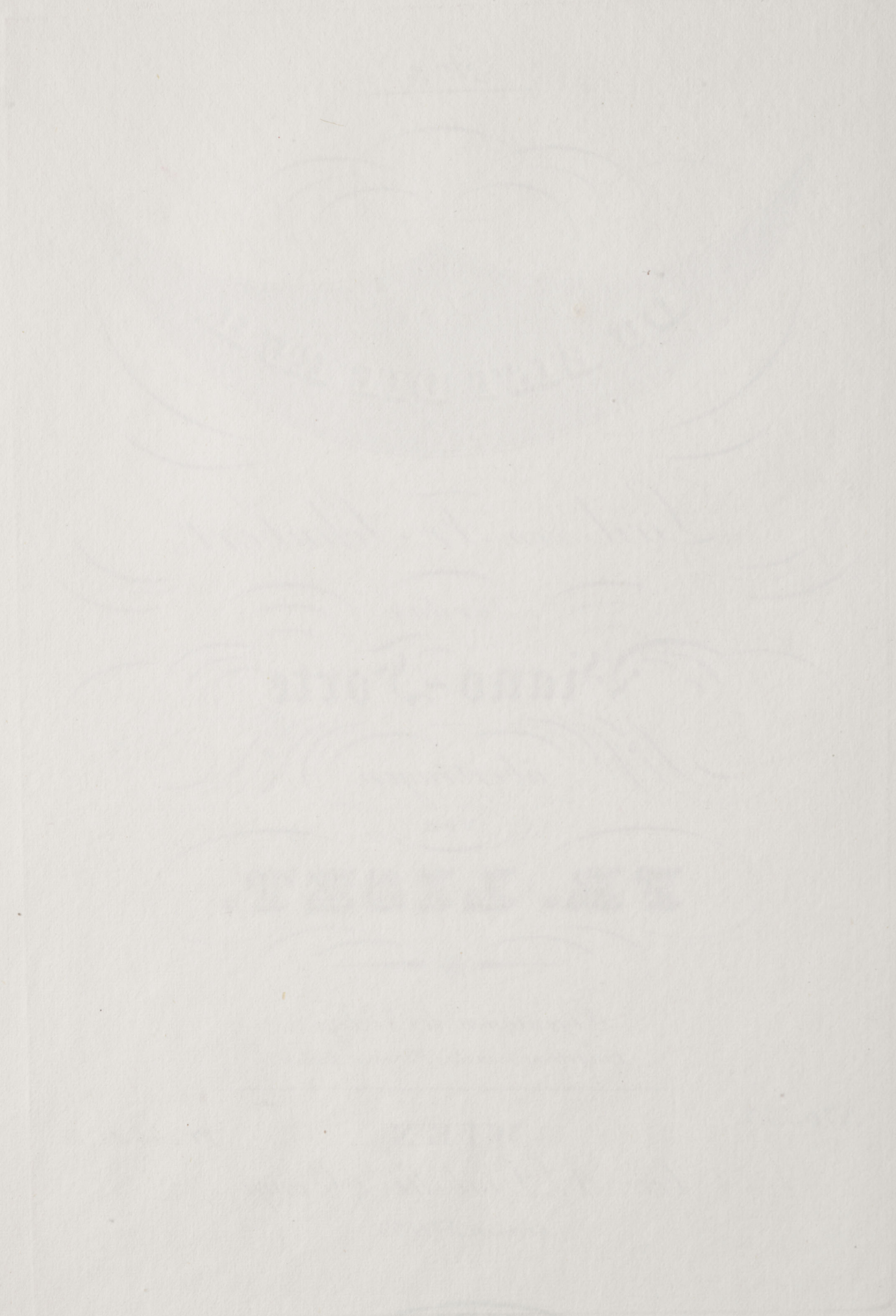

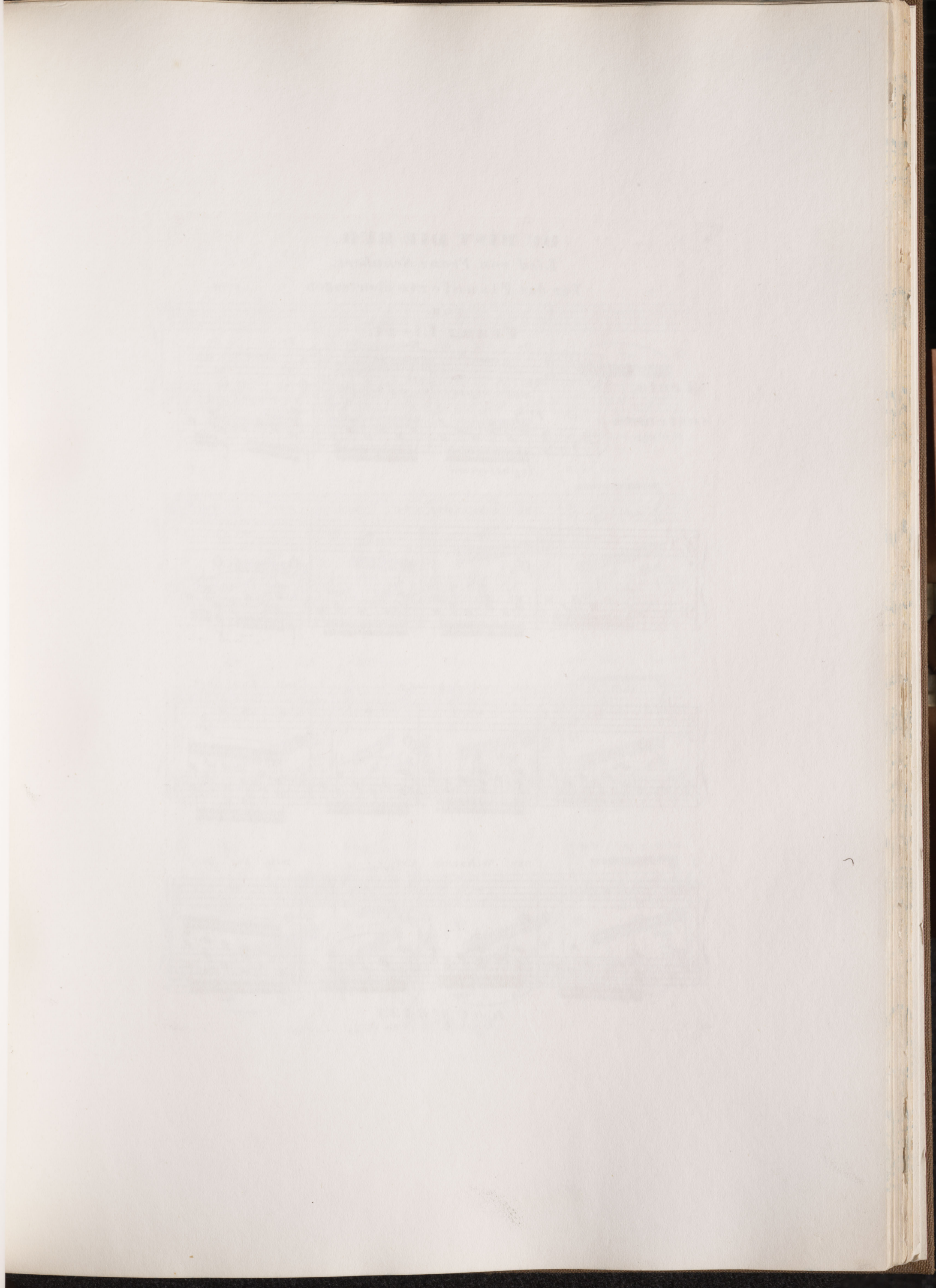

DU BIST DIE RUH.
Lied von Franz Schubert.
 Für das Pianoforte übertragen
 von
Franz Liszt.

Lento sostenuto

p

molto espressivo ma semplice

legatissimo

Du bist die Ruh der Friede = = de

mild, die Seh = sucht du und was sie

stillt. Ich wei = he dir voll Lust und

Schmerz zur Woh = nung hier mein Aug' und

Herz. und Aug' und Herz.

un poco agitato

Kehr' ein bei

mir und schlies = se du still hin = ter

dir die Pfor = ten zu, treib an = dern

D. et C. N° 6533.

6
Schmerz aus die = ser Brust, voll sey diess

ga... loco

Herz von dei = ner Lust, von dei = ner

Lust

ben pronunziato il canto
ga... loco
senza agi =
tazione

sempre dol. e legato molto
Det. C. N° 6533

D. et C. N° 6533.

ga... loco *ga... loco* *ga... loco*

ga... *loco*

rfz ed agitato

D. et C. N.º 6533.

Diess Au = = gen = zelt von

ga... loco

ga... loco

cresc. molto

dei = = = nem Glanz al = lein er =

ga... loco

ga... loco

ga... loco

cresc. molto

hellt,

o füll es

ff

fff

fff

ppp

dot.

ga...

D. et C. N. 6533.

ganz ——— , o fühl' es ganz ——— .

p dol:

diess Au = = gen = zelt von

ga.... loco > ga.... loco

cresc. molto

dei = = = = nem Glanz al =

ga.... loco > ga.... loco

lein er = hellt ,

loco

ff *fff*

ganz , o füll es

o füll es

dol: semplice

ganz

loco *per dendosi*