

ALTO VIOLA

CONCERTO II

*Allegro*

ALTO VIOLA

*Largo*

*Tutti*

*Tutti*

*Allegro*

22

*Tutti*

8

*Piano Sempre*

27

*Tutti*

ALTO VIOLA

CONCERTO III

Allegro

Piano

Forte

Piano

Forte

Adagio

ALTO VIOLA

CONCERTO IV

Volta

ALTO VIOLA

Grave

Allegro

This section consists of ten staves of music. It begins with a common time signature (C) and a key signature of one flat (B-flat). The tempo is marked 'Grave'. The first staff contains a series of eighth and sixteenth notes. The second staff features a double bar line with a first ending bracket above it, followed by a second ending bracket below it. The tempo then changes to 'Allegro', indicated by a new key signature of two flats (B-flat and E-flat) and a common time signature (C). The subsequent staves continue with various rhythmic patterns, including dotted notes and sixteenth-note runs.

CONCERTO V

Allegro

This section consists of ten staves of music. It begins with a common time signature (C) and a key signature of two flats (B-flat and E-flat). The tempo is marked 'Allegro'. The first staff starts with a dynamic marking of 's' (piano) and contains a series of eighth notes. The second staff features a double bar line with repeat signs. The subsequent staves continue with various rhythmic patterns, including dotted notes and sixteenth-note runs. The section concludes with a double bar line and a dynamic marking of 'f' (forte).

Fin

ALTO VIOLA

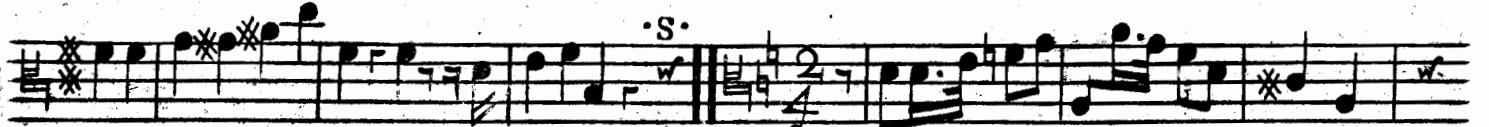
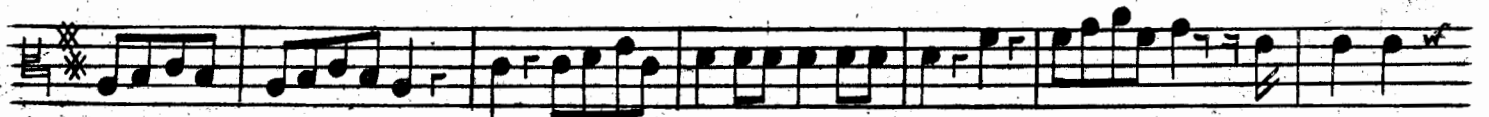

Da Capo *Largo* e *Mezzo Piano*

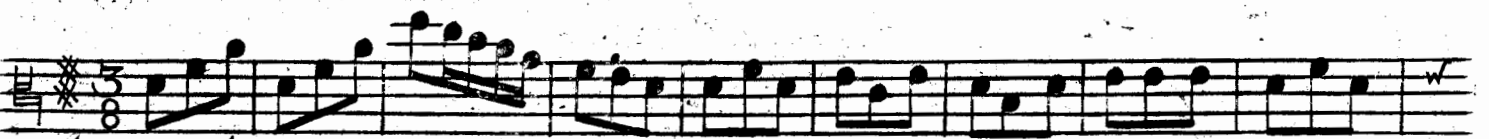

*Allegro Assai*

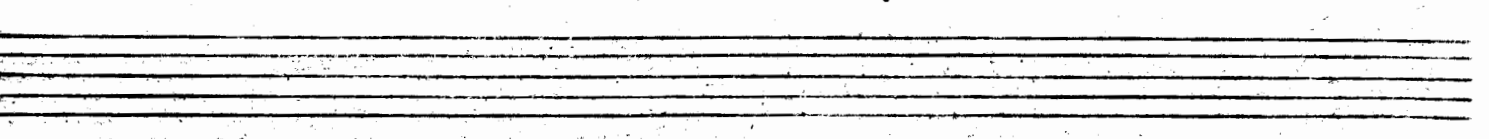
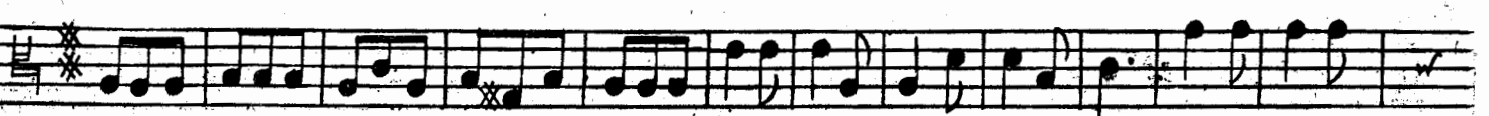

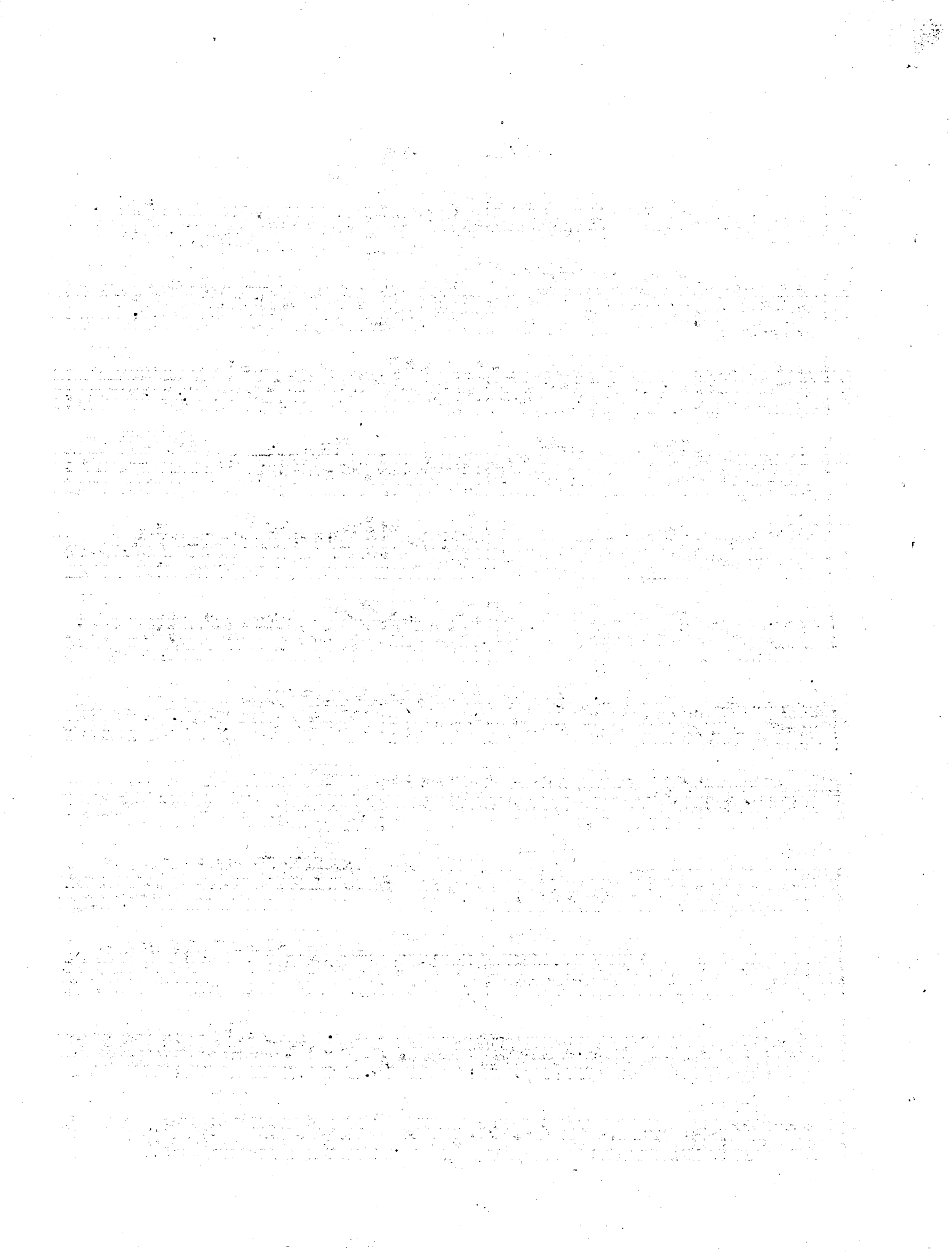

ALTO VIOLA

CONCERTO VI

*Allegro*

*Grave* *Presto*

*Allegro*

ALTO VIOLA

CONCERTO VII

*Allegro*

*Adagio*

*Allegro*

ALTO VIOLA

II

CONCERTO VIII

*Allegro*

*Volti*

ALTO VIOLA

Adagio Allegro

This section of the score consists of four staves of music. The first staff begins with a treble clef, a key signature of one sharp (F#), and a common time signature (C). The tempo is marked 'Adagio'. The second staff continues the piece, with the tempo changing to 'Allegro'. The music features various rhythmic patterns, including eighth and sixteenth notes, and rests. The fourth staff concludes with a double bar line and repeat signs.

CONCERTO IX

Allegro

This block contains the remaining seven staves of the Concerto IX section. The music is characterized by a fast, rhythmic eighth-note pattern that continues throughout the section. The notation includes various rests and dynamic markings. The piece concludes with a final note on the seventh staff.

ALTO VIOLA

ALTO VIOLA

CONCERTO X

ALTO VIOLA

CONCERTO XI

*Allegro*

*Volta*

ALTO VIOLA

3/4  
Adagio  
Presto  
w

CONCERTO XII

Allegro  
I 10 I 2  
I 20  
\* 40  
\* 45  
55  
I I 2  
w

ALTO VIOLA

*Adagio*

*Allegro*

FINE