

*Ave Maria Stella a 3-Voci*

*Contrabbasso*

*Andante*

5-20/10

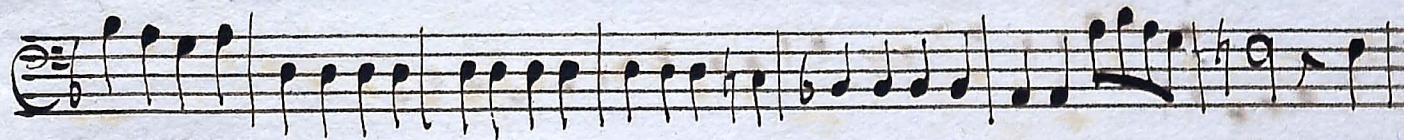

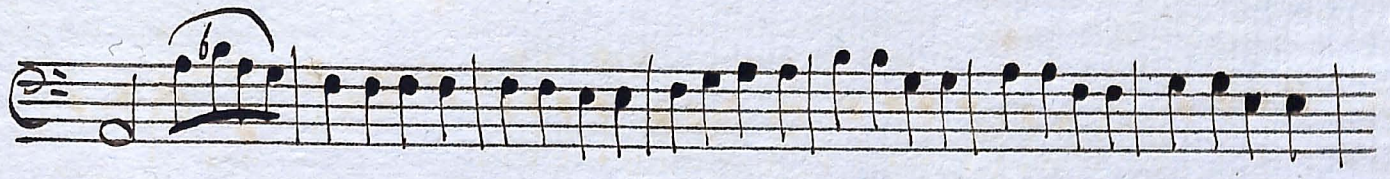
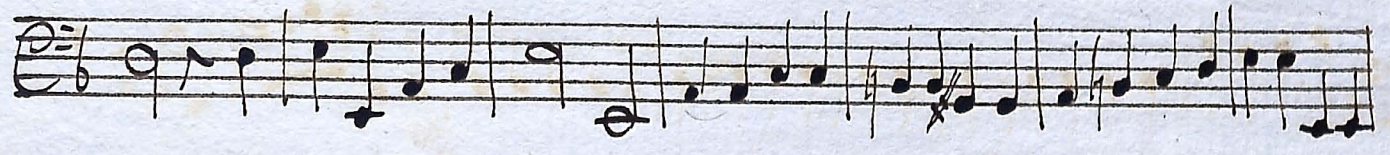
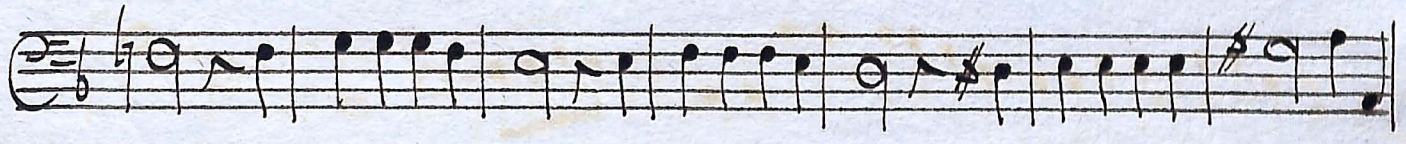

Luff Deo

