

Concerto for strings in D major

Violin II

RV 121

Antonio Vivaldi
(1675 -1741)

7

14

21

28

36

43

50

57

f *p* *f* *p* *f* *p* *f*

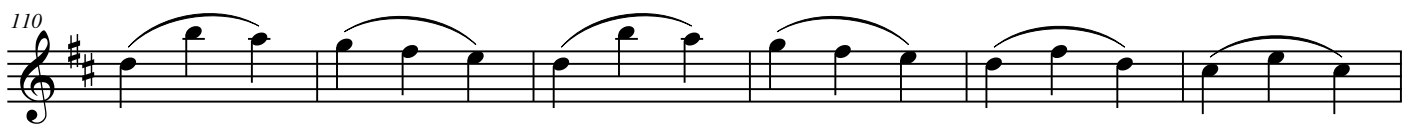
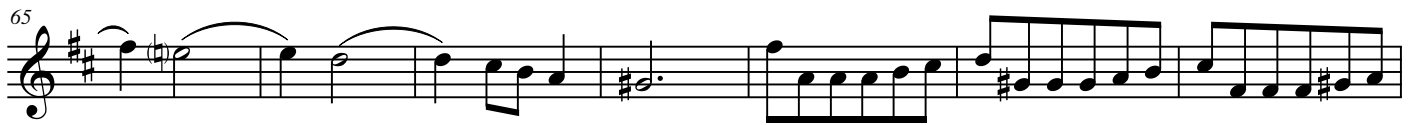

Adagio

128

135

Allegro

144

150

156

162

169

176

184

190

196

f

202

209

p

216

f

223

229

p

236

243

249

257
