g.354.c.(13.)

# FANTAISIE,

and

# Brilliant Variations,

ON

## The favorite Scotch Air

## "WE'RE A' NODDIN"

for the

## Pianoforte,

Composed by

SIGISM. THALBERG.

Pianiste to H. M. the Emperor of Austria.

Price 3/6

Ent. Sta. Hall.

London Published at MORI & LAVENU'S New Musical Subscription Library, 28, New Bond

Where may be had

Also His celebrated Fantasias from LES HUGUENOTS — I CAPULETTI E MONTECCHI, LA STRANIERA — IL DON GIOVANNI — ROBERT LE DIABLE — TWELVE WALTZES, [illegible] "WE'RE A' NODDIN" — GRAND CONCERTO — DEUX NOCTURNES — DEUX CAPRICES, DEUX AIRS RUSSES.

# THALBERG'S FANTASIE.
## on the admired Scotch Air,
### *WE'RE A NODDIN.*

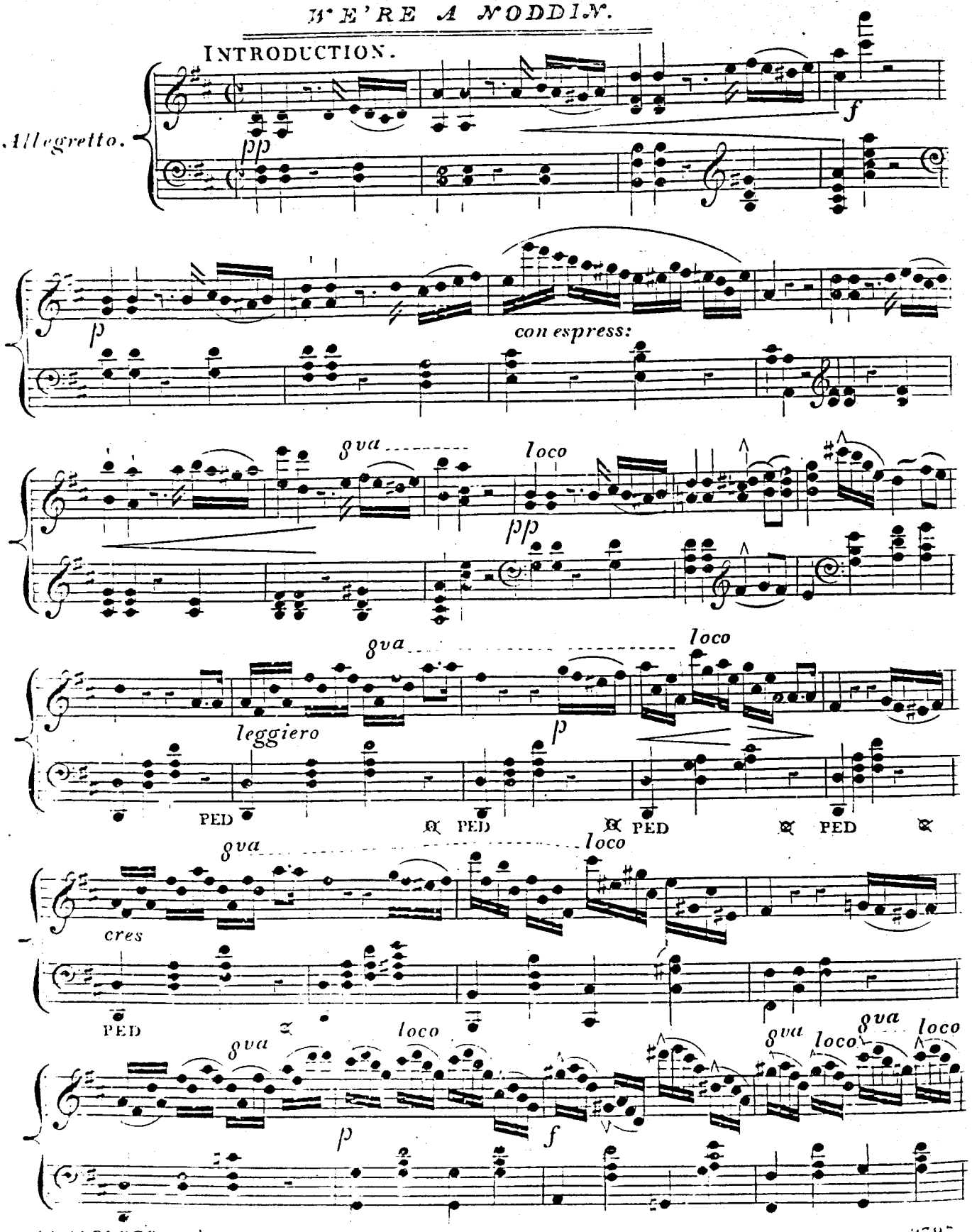

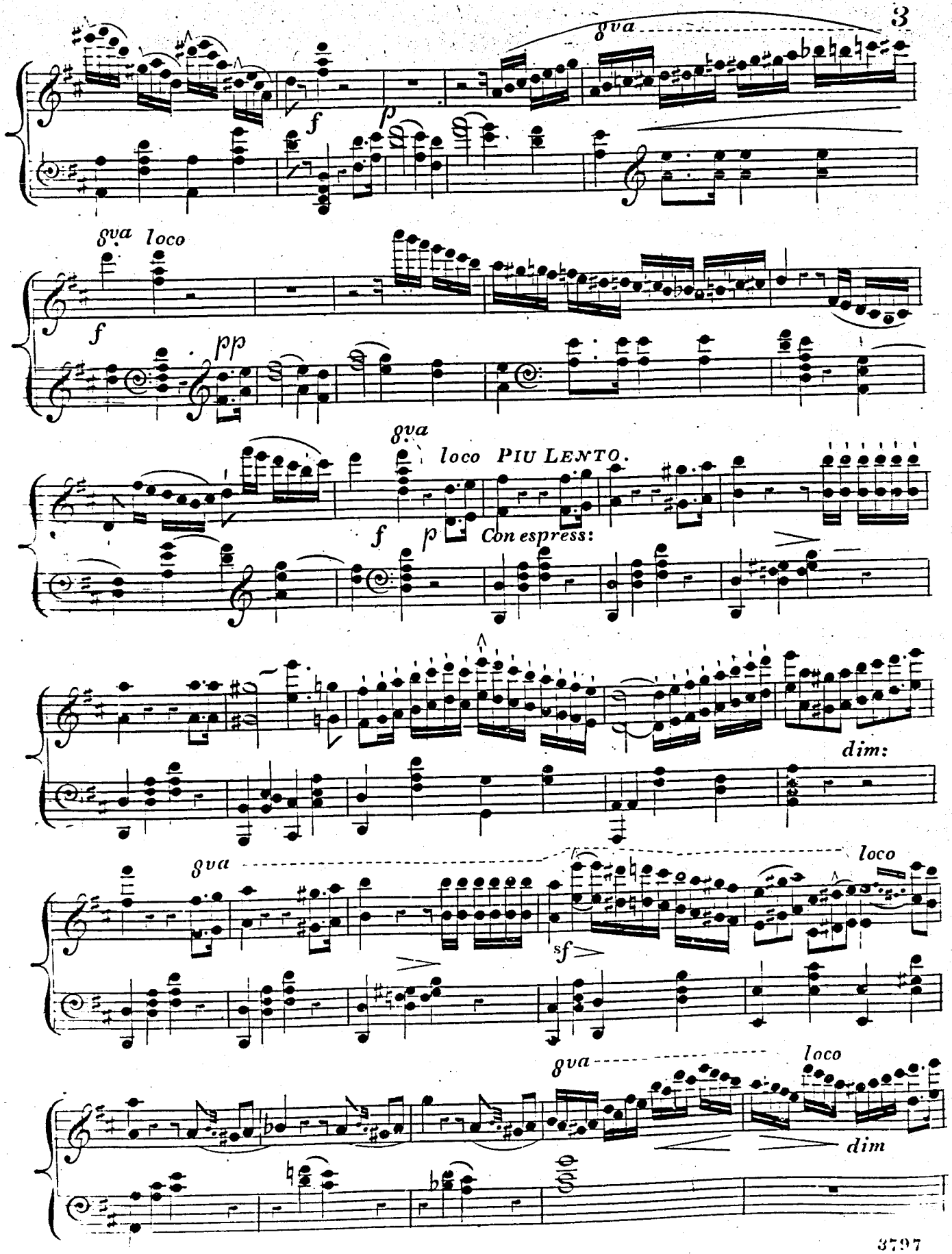
8va
f
p
8va loco
f
pp
8va
loco PIU LENTO.
f
p
Con espress:
dim:
8va
loco
sf
8va
loco
dim

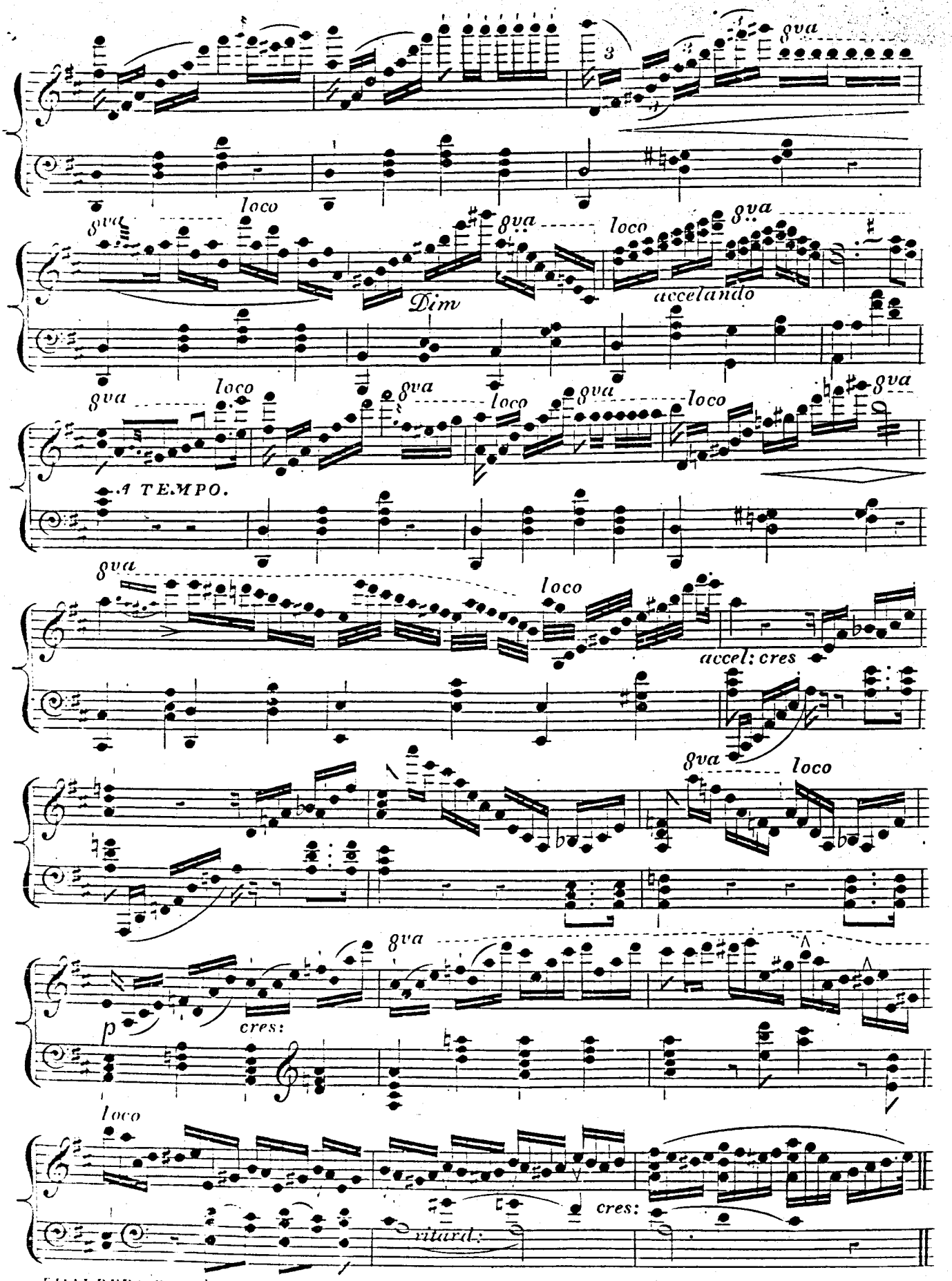
8va
loco
Dim
accelando
A TEMPO.
accel: cres
p
cres:
ritard:

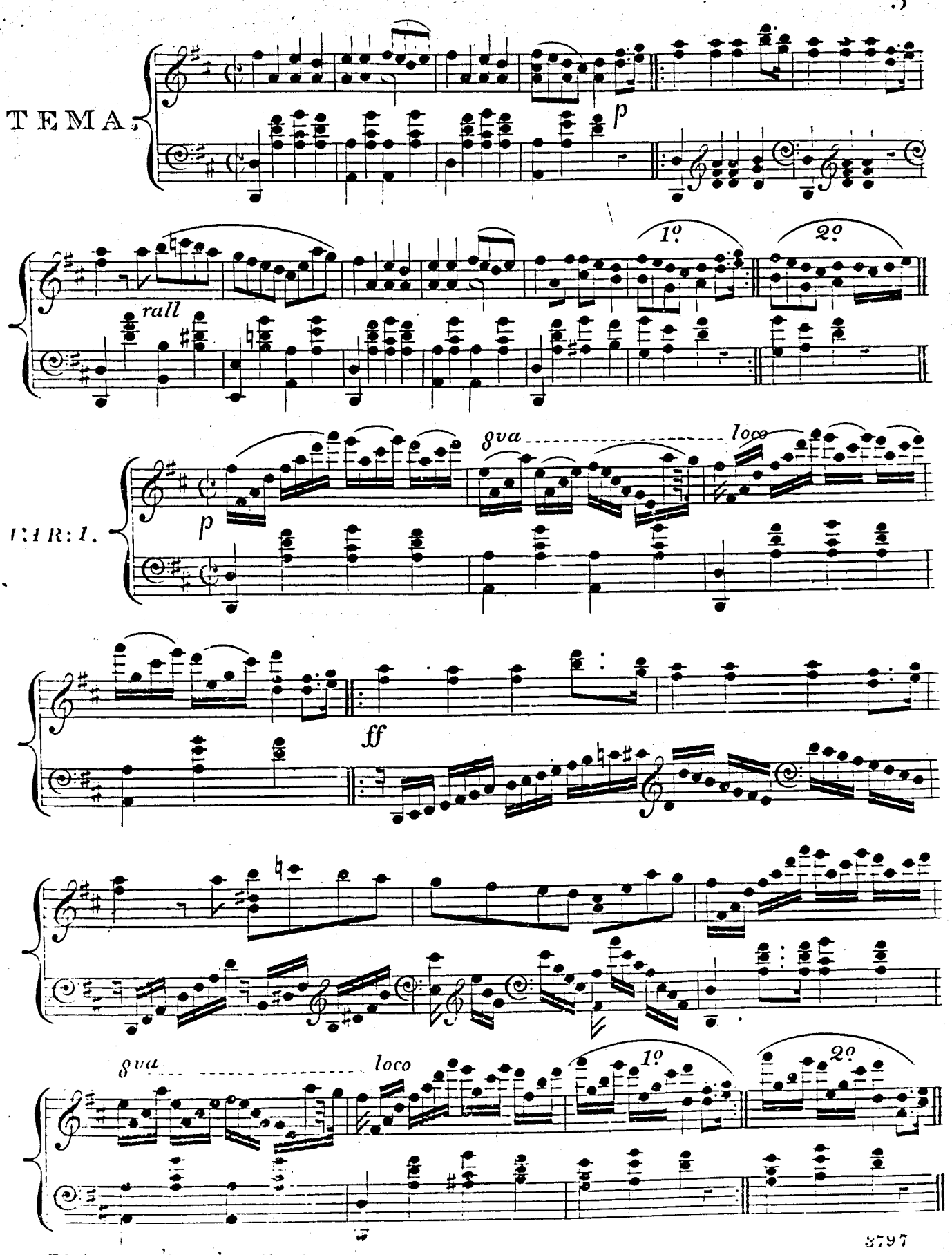
TEMA.
p
1º
2º
rall
8va
loco
I:1 R: 1.
p
ff
8va
loco
1º
2º

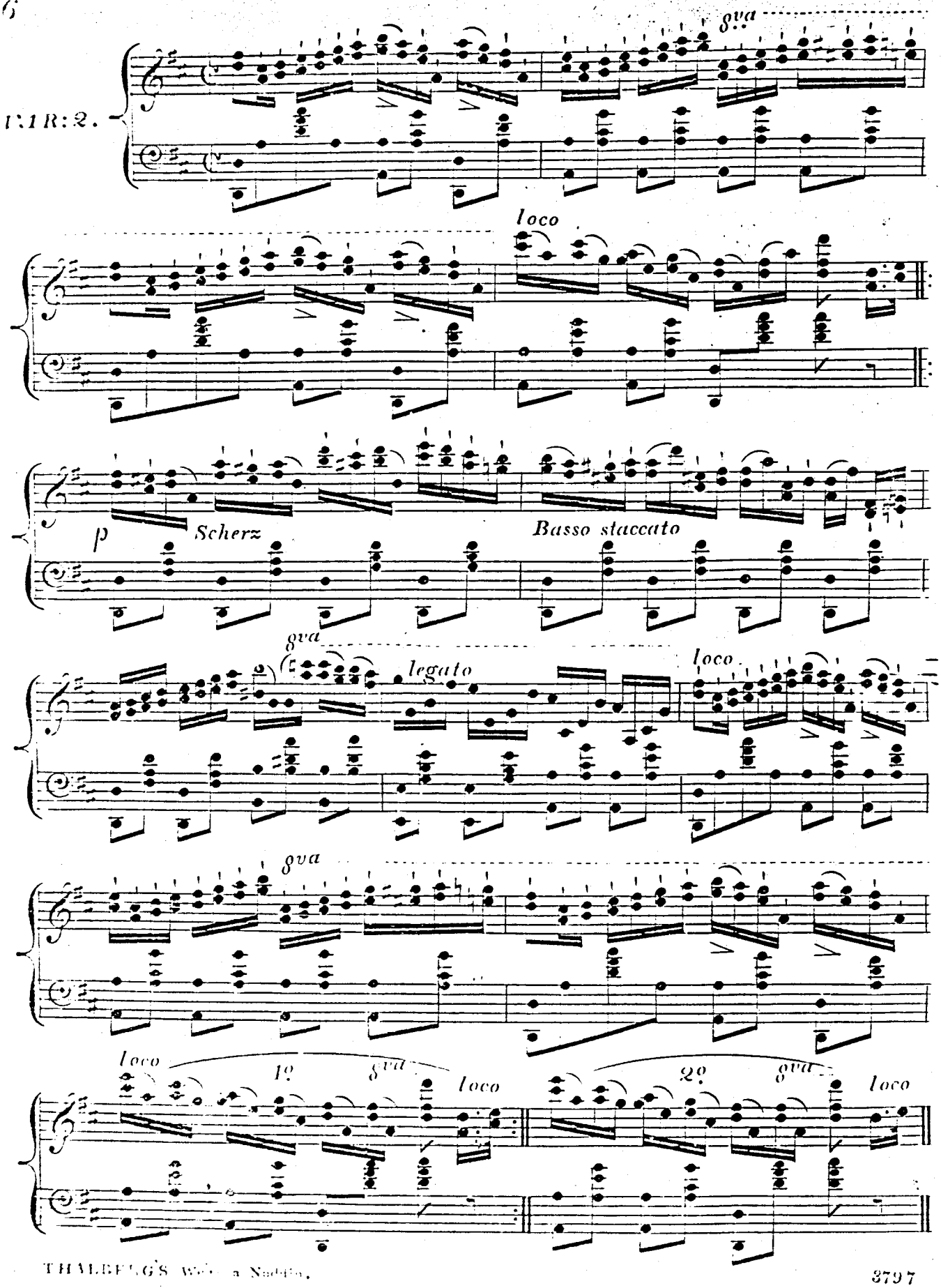
V:1 R:2.
8va
loco
p
Scherz
Basso staccato
8va
legato
loco
8va
loco
1º
8va
loco
2º
8va
loco

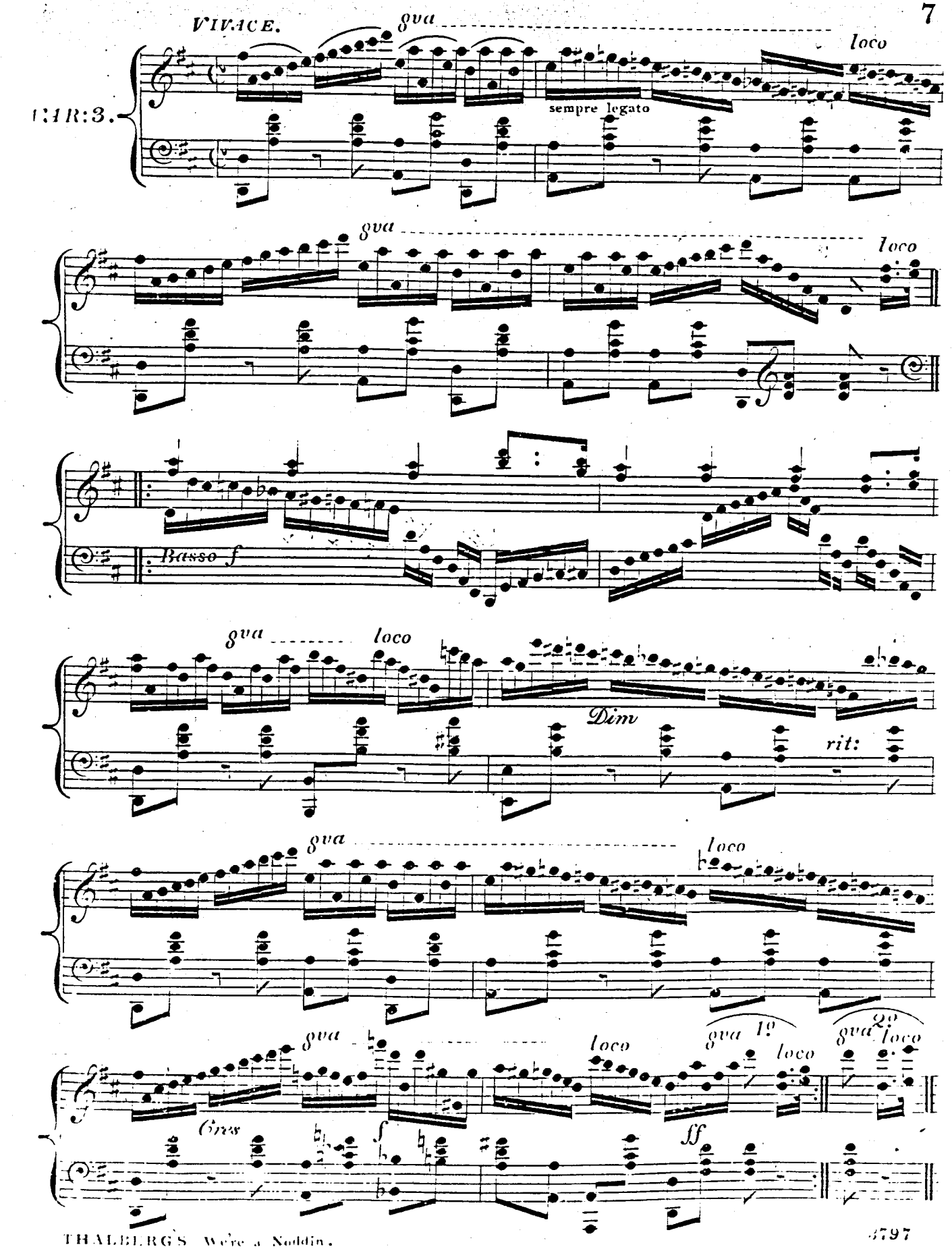
VIVACE.
8va
loco
sempre legato
8va
loco
Basso f
8va
loco
Dim
rit:
8va
loco
8va
loco
8va 1o
loco
8va 2o
loco
Cres
f
ff

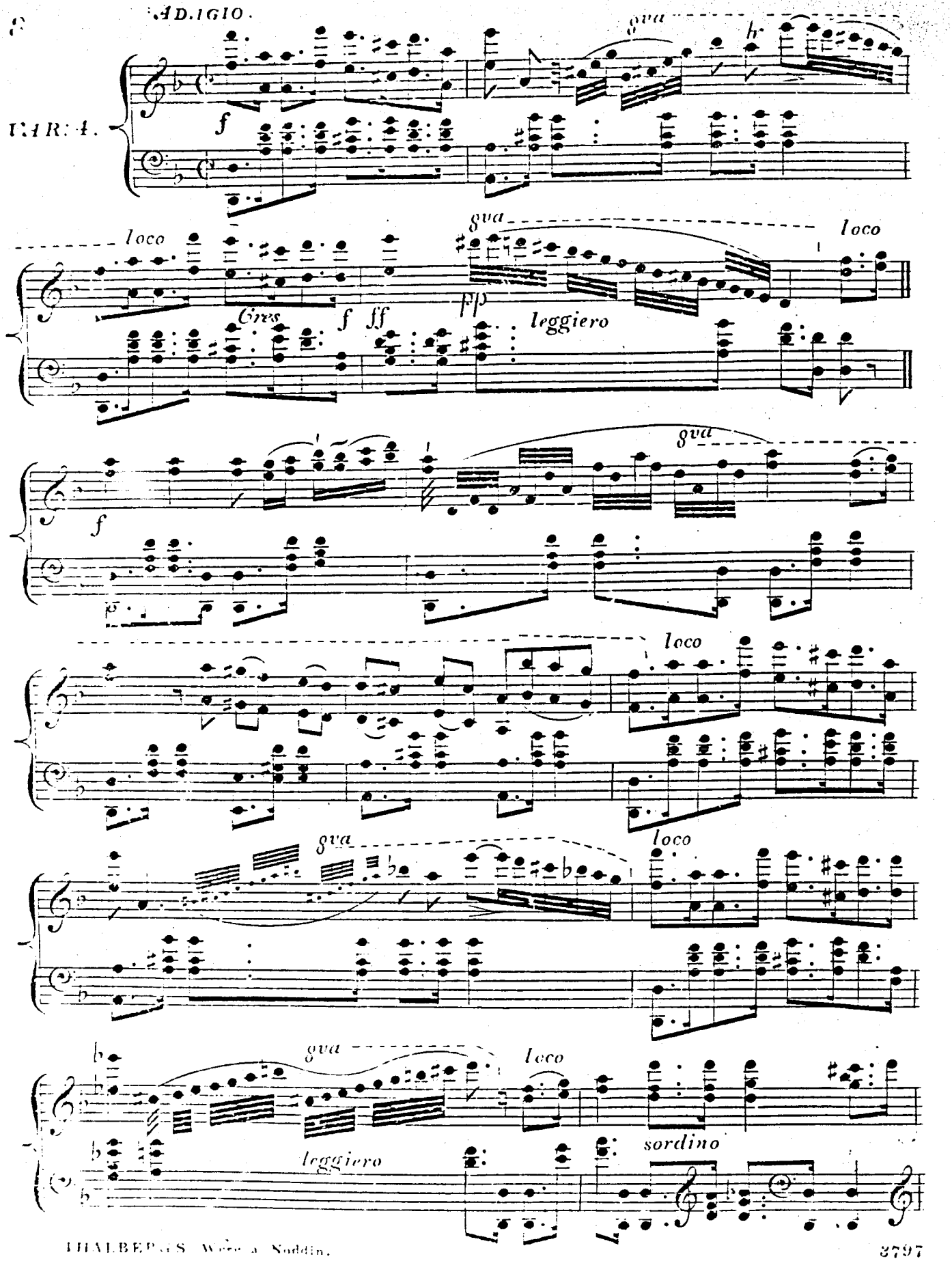
ADAGIO.
VAR: 4.
f
8va
loco
Cres
f
ff
pp
leggiero
8va
loco
f
8va
loco
8va
loco
8va
loco
leggiero
sordino

8va

loco

ad lib: morendo

PRESTO CON BRAVURA.

8va

:1 R:5.

ff

loco

8va

rit:

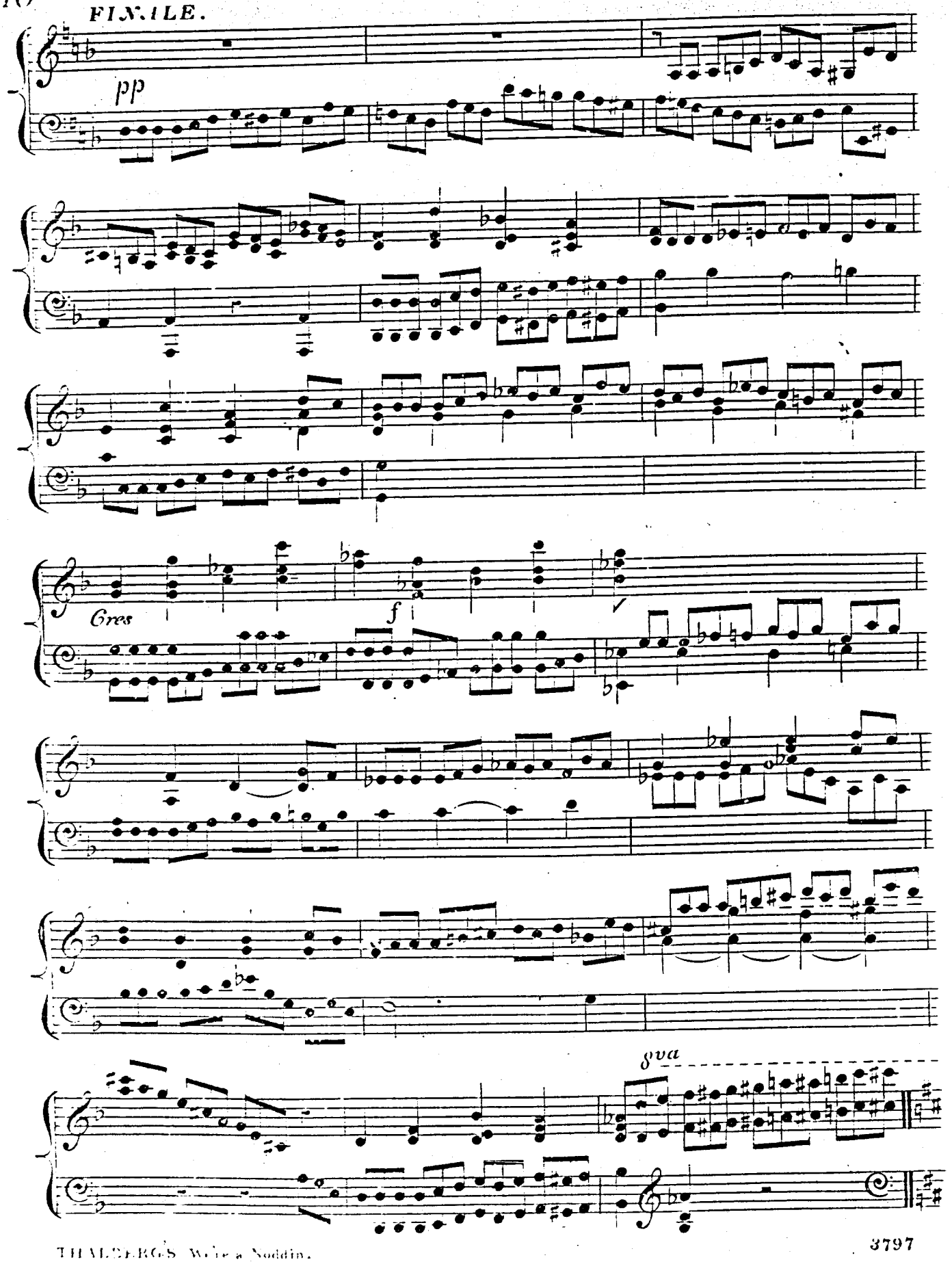
FINALE.
pp
Cres
f
8va

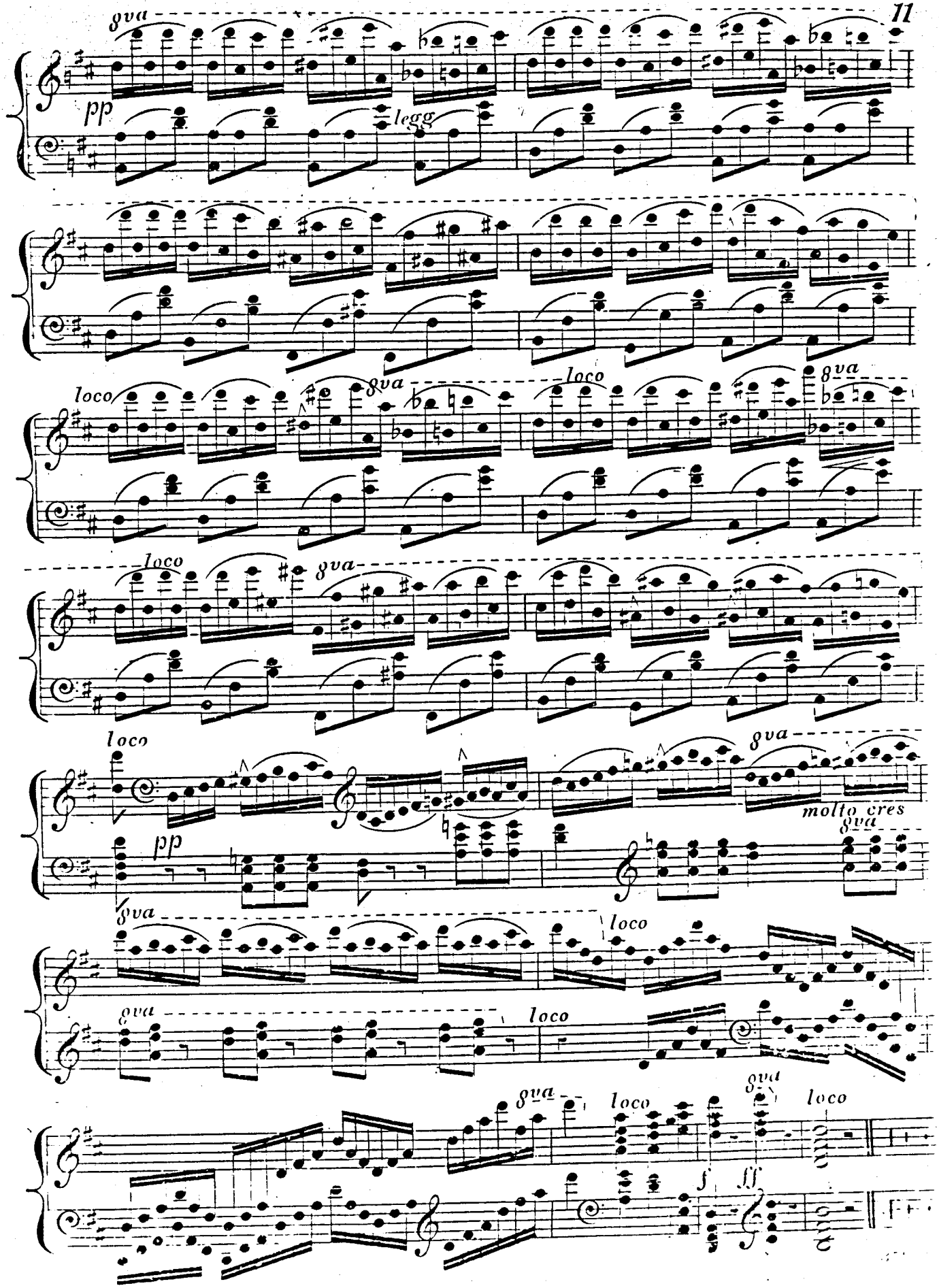
8va
pp
legg
loco
8va
loco
8va
loco
8va
loco
8va
pp
molto cres
8va
8va
loco
8va
loco
8va
loco
8va
loco
f
ff