

Flute 2

Symphony #1 (1) in Cmajor

1st Movement(6'10")

Michel Rondeau
1972.

9 *f* 3 2

21 6 2

32 *f* 6

43

49 *f*

55 8 6

69 *mf* 3

78

85

Symphony #1 (1) in Cmajor Flute 2

2
91

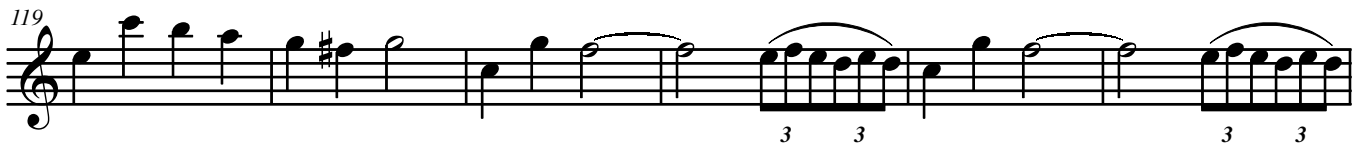
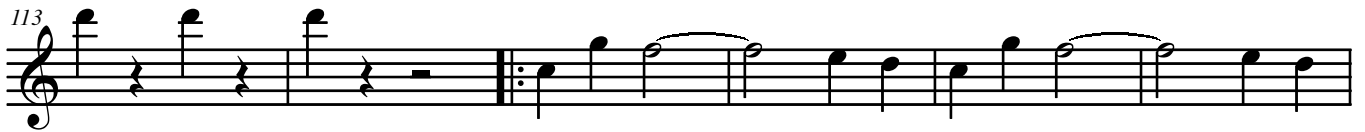
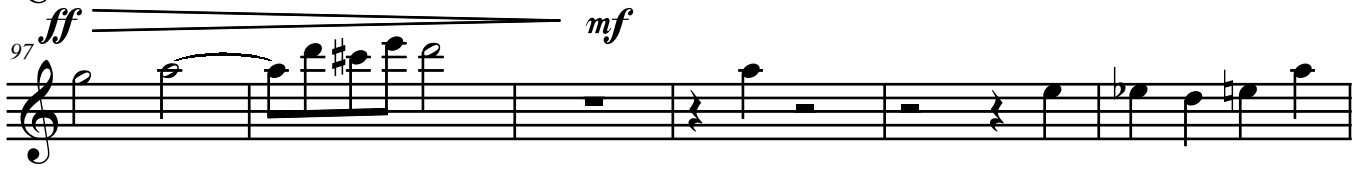

270

276

282

288

303
