

Spinning Top Waltz

Valse toupie

Louis Sauter

Allegro ♩ = 52

Flute 1 *mf*

Flute 2 Piccolo *mf*

2 Oboes

2 Clarinets in Bb *mf*

2 Bassoons *a 2*

Horn in F 1 2

Horn in F 3 4

2 Trumpets in Bb *a 2*

Trombones 1 2 *a 2*

Trombone 3 Tuba *mp*

Timpani [Bb Eb F] *tr mp*

Allegro ♩ = 52

Violin 1 *mp*

Violin 2 *mp*

Viola *mp*

Violoncello *f*

Contrabass *f*

8

Fl. *f*

Fl.

Ob. *a 2*
mp

Cl.

Bsn.

Hn.

Hn.

Tpt. *mp*

Tbn. *mp*

Tbn. *mp*

Timp. *(tr)*
p

Vln. 1

Vln. 2

Vla.

Vc. *mp*

Cb. *mp*

16

Fl. *mf*

Fl. *mf*

Ob. *mf*
a 2

Cl. *mf*

Bsn. *mf*
a 2

Hn. *mf*
a 2

Hn. *mf*

Tpt. *mf*

Tbn. *mf*

Tbn. *mf*

Timp. *mp* *f*

Vln. 1 *f*

Vln. 2 *f*

Vla. *mf*

Vc. *mf*

Cb. *mf*

24

Fl.
Fl.
Ob.
Cl.
Bsn.
Hn.
Hn.
Tpt.
Tbn.
Tbn.
Tbn.
Timp.
Vln. 1
Vln. 2
Vla.
Vc.
Cb.

f
ff

32

Fl. *mp*

Fl. *mp*

Ob. *mp* a 2

Cl.

Bsn.

Hn.

Hn.

Tpt. *mp*

Tbn. *mp*

Tbn. *mp*

Timp. *mp* tr

Vln. 1 *mf*

Vln. 2

Vla.

Vc.

Cb.

40

Fl. *mf*

Ob.

Cl.

Bsn.

Hn.

Hn.

Tpt. *a 2*

Tbn. *mf*

Tbn. *mf*

Timp. *mf* *f*

Vln. 1

Vln. 2

Vla.

Vc.

Cb.

48

Fl. 1
Fl. 2
Ob.
Cl.
Bsn.
Hn. 1
Hn. 2
Tpt.
Tbn. 1
Tbn. 2
Timp.
Vln. 1
Vln. 2
Vla.
Vc.
Cb.

55

Fl. *mf*

Fl. *mf* To Picc.

Ob. *mf* a 2

Cl. *mf* a 2

Bsn.

Hn.

Hn.

Tpt. *mp*

Tbn. *mp*

Tbn. *mp*

Timp. *p* tr

Vln. 1 *mp*

Vln. 2 *mp*

Vla. *mp*

Vc. *mp*

Cb. *mp*

63

Fl. *mp*

Piccolo *mp*

Ob.

Cl. *mf* 1.

Bsn.

Hn.

Hn.

Tpt. *mf* 1.

Tbn. *mf* 1.

Tbn. *mf*

Timp. *mp* *mf* (tr)

Vln. 1 *mf*

Vln. 2 *mf*

Vla. *mf*

Vc. *mf*

Cb. *mf*

71

Fl.

Picc.

Ob.

Cl.

Bsn.

Hn.

Hn.

Tpt.

Tbn.

Tbn. Tb.

Timp.

Vln. 1

Vln. 2

Vla.

Vc.

Cb.

mp

mp

mp

mp

mp

mp

78

Fl. *f*

Picc. *f*

Ob.

Cl. *a 2*

Bsn. *a 2*

Hn. *f*

Hn. *f*

Tpt. *f*

Tbn. *f*

Tbn. *f*

Timp. *tr* *mf*

Vln. 1 *f*

Vln. 2 *f*

Vla. *f*

Vc. *f*

Cb. *f*

86

Fl. *f*

Picc. *f*

Ob. *ff* a 2

Cl. *f*

Bsn. *f f*

Hn. *f*

Hn. *f*

Tpt. *f*

Tbn. *mf*

Tbn. *f*

Timp. *f ff f* (tr)

Vln. 1 *ff*

Vln. 2 *ff*

Vla. *ff*

Vc. *ff*

Cb. *ff*

94

Fl.

Picc.

Ob.

Cl.

Bsn.

Hn.

Hn.

Tpt.

Tbn.

Tbn.

Tbn.

Timp.

Vln. 1

Vln. 2

Vla.

Vc.

Cb.

tr

ff

f

ff

101

Fl.

Picc. To Fl.

Ob.

Cl. a 2

Bsn.

Hn.

Hn.

Tpt.

Tbn.

Tbn. *mf*

Tbn. *mf*

Timp. *f* *ff* *mf*

Vln. 1 *mf*

Vln. 2 *mf*

Vla.

Vc. *mf*

Cb. *mf*

108

Fl. *mf*

Picc. *mf*

Ob. *mf*

Cl. *mf*

Bsn. *mf*

Hn. *mf* a 2

Hn. *mf* a 2

Tpt. a 2

Tbn. *mf*

Tbn. *f* *mf*

Timp. *f* *mf*

Vln. 1

Vln. 2

Vla.

Vc.

Cb.

115

rall.

Fl. *mp*

Picc. *mp*

Ob. *mp*

Cl. *mf* *mp*

Bsn. *mp*

Hn. *mp*

Hn. *mp*

Tpt. *mp*

Tbn. *mp*

Tbn. *mp*

Timp. *mp* *tr*

rall.

Vln. 1 *mp*

Vln. 2 *mp*

Vla. *mp*

Vc. *mp*

Cb. *mp*

Flute 1

Spinning Top Waltz

Valse toupie

Louis Sauter

Allegro ♩. = 52

mf

7

13

mf

19

25

31

mp

37

mf

43

50

56 **6** Ob. *mp*

67

72

77 *f*

82

87 *f*

93

99

105 **6** Ob. *mf*

116 *rall.* *mp*

Flute 2
Piccolo

Spinning Top Waltz

Valse toupie

Louis Sauter

Flute **Allegro** $\text{♩} = 52$

mf

8

14 *mf*

20

26

32 *mp*

38 *mf*

45

52 To Picc. **6**

63 Ob. Piccolo

mp

69

74

74

79

79

f

84

84

f

90

90

96

96

102 To Fl. 6 Ob.

102

To Fl. 6 Ob.

113 Flute

113

Flute

mf

117

117

rall.

mp

Oboe 1

Spinning Top Waltz

Valse toupie

Louis Sauter

Allegro $\text{♩} = 52$

6 Fl. 

mp

11

17

mf

24

31

mp

37

14

55 Tpt. *mf*

60

65 22 Fl. *ff*

93

102

108 *mf*

114

118 *rall.* *mp*

Oboe 2

Spinning Top Waltz

Valse toupie

Louis Sauter

Allegro $\text{♩} = 52$ **6** Fl. 

12 *mp*

18

26

33 *mp*

38 *mf* **14** Tpt.

57 *mf*

61 **22**

87 *Fl.*  *ff*

96 

105 

110  *mf*

116 *rall.*  *mp*

Clarinet in B \flat 1

Spinning Top Waltz

Valse toupie

Louis Sauter

Allegro $\text{♩} = 52$

mf

7 **6** Fl. *f*

19

27 **22**

55 Tpt. *mf*

60

65 *mf*

70

Clarinet in B \flat 1

75

80

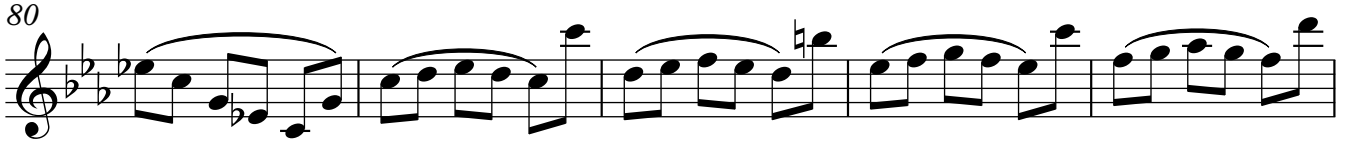

85

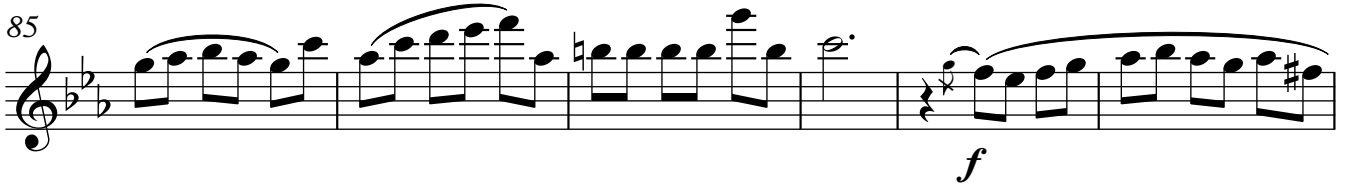

91

97

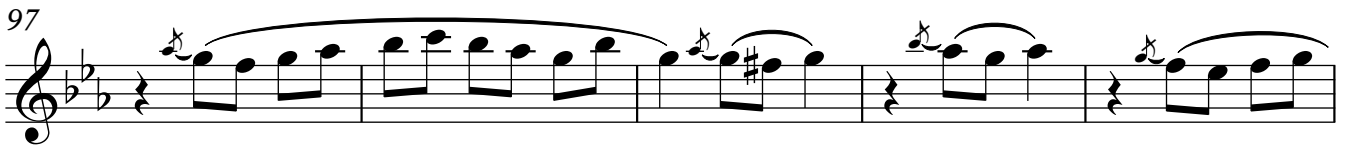

102

107

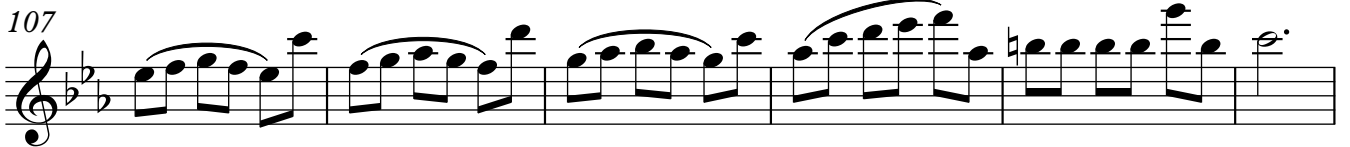

113

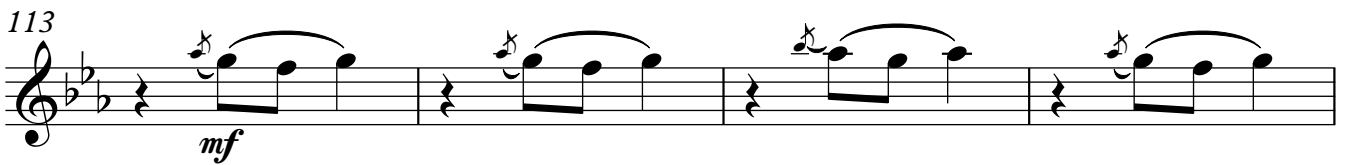

117

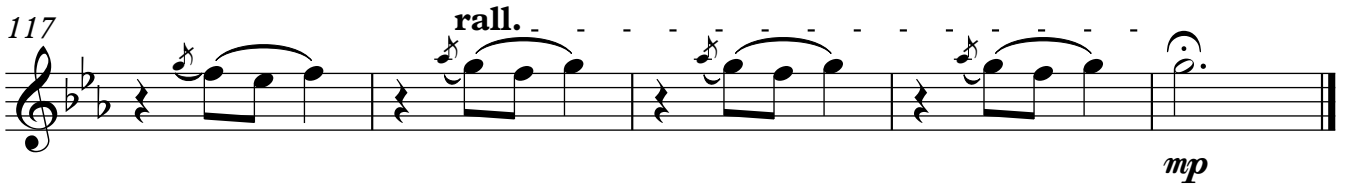

Clarinet in B \flat 2

Spinning Top Waltz

Valse toupie

Louis Sauter

Allegro $\text{♩} = 52$

mf

7

6

Fl.

f

20

ff

ff

29

22

Tpt.

56

mf

61

14

79 Cl.

84

90

96

102

108

114

118 **rall.**

Bassoon 1

Spinning Top Waltz

Valse toupie

Louis Sauter

Allegro ♩. = 52

mf mp

11

mf

19

27

33

46 Cl. a 2 f

83

f

91

99

6

Bassoon 1

111

mf

116

rall.

mp

Bassoon 2

Spinning Top Waltz

Valse toupie

Louis Sauter

Allegro ♩. = 52

mf mp

11

mf

19

27

33

46 Cl. f

83

f

91

99

6

Bassoon 2

111

Ob.

mf

116

rall.

mp

Horn in F 1

Spinning Top Waltz

Valse toupie

Louis Sauter

Allegro $\text{♩} = 52$

14 Fl.

mf

21 *f*

30 **46** Cl.

81

89 *f*

97

105 **6** Ob.

mf

115 **rall.** *mp*

Horn in F 2

Spinning Top Waltz

Valse toupie

Louis Sauter

Allegro $\text{♩} = 52$

14 Fl.

mf

21

f

30 **46** Cl.

81

89 *f*

97

105 **6** Ob.

mf

115 **rall.** *mp*

Spinning Top Waltz

Valse toupie

Louis Sauter

Allegro $\text{♩} = 52$

14 Fl.

mf

21

f

30 **46** Cl.

81 *f*

f

89 *f*

97

105 **6** Ob.

mf

115 **rall.**

mp

Spinning Top Waltz

Valse toupie

Louis Sauter

Allegro $\text{♩} = 52$

14

Fl.

mf

21

f

30

46

Cl.

81

f

f

89

f

97

105

6

Ob.

mf

115

rall.

mp

Trumpet in B \flat 1

Spinning Top Waltz

Valse toupie

Louis Sauter

Allegro $\text{♩} = 52$

mp *mp*

11

mf

19

27

mp

35

mf

42

47

52

mp

58

mf

Trumpet in B \flat 1

66

73

80

88

96

104

112

Trumpet in B \flat 2

Spinning Top Waltz

Valse toupie

Louis Sauter

Allegro $\text{♩} = 52$

mp *mp*

11

mf

19

27

mp

35

mf

42

47

52

mp

58

Trumpet in B \flat 2

65 **14** Cl. *f*

84 *f*

92

100 *mf* *mp*

108 *mp*

114 *rall.* *mp*

Trombone 1

Spinning Top Waltz

Valse toupie

Louis Sauter

Allegro $\text{♩} = 52$

mp *mp*

11

mf

19

mp

27

mp

35

mf

43

mp

51

mp

59

mf solo

67

74

81

f

89

mf

97

105

mf

113

mf

117

rall. - - - - -

mp

Spinning Top Waltz

Valse toupie

Louis Sauter

Allegro $\text{♩} = 52$

11

19

27

35

43

51

59

79 Cl.

f

86

mf

94

mf

102

mf

110

mf

116

rall.

mp

Trombone 3

Spinning Top Waltz

Valse toupie

Louis Sauter

Allegro $\text{♩} = 52$

11

19

27

36

45

53

62

71

80

90

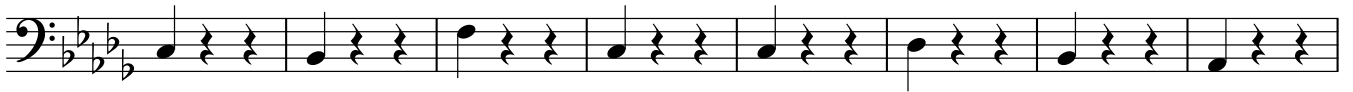

98

106

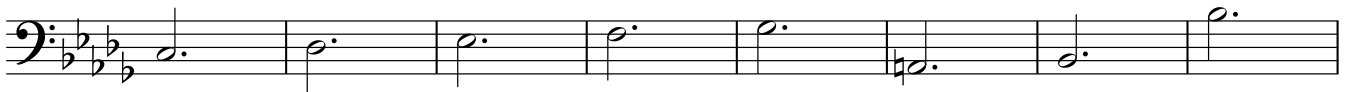

114

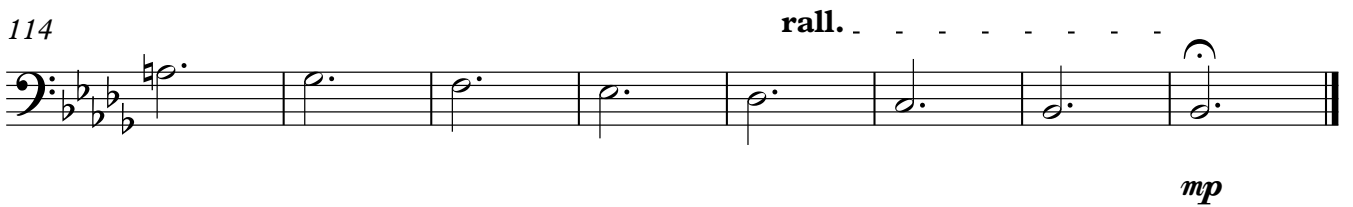

Tuba

Spinning Top Waltz

Valse toupie

Louis Sauter

Allegro $\text{♩} = 52$

11

19

27

36

45

53

62

71

80

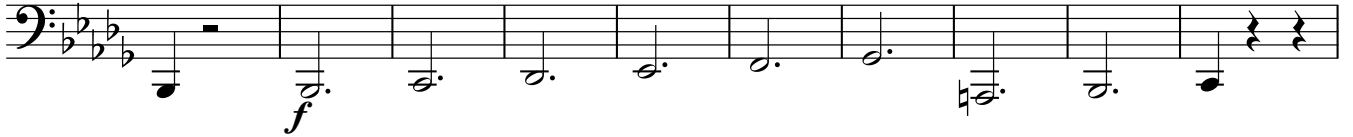

90

98

106

114

rall.

Timpani

Spinning Top Waltz

Valse toupie

Louis Sauter

Allegro $\text{♩} = 52$

tr

mp *p*

11 (tr)

mp *f*

22

33 tr

mp *mf* *f*

43

49

55 tr

p *mp*

65 mf

mf

76 tr

mf

Timpani

87 *f*
(tr) *f* *tr* *f* *tr*
f *ff* *f* *ff*

96 *f* *ff* *f*

104 *ff* *mf* *f* *mf*

114

118 *rall.* *tr* *mp*

Violin 1

Spinning Top Waltz

Valse toupie

Louis Sauter

Allegro $\text{♩} = 52$

mp

8

15

f

22

ff

30

mf

37

44

51

mp

58

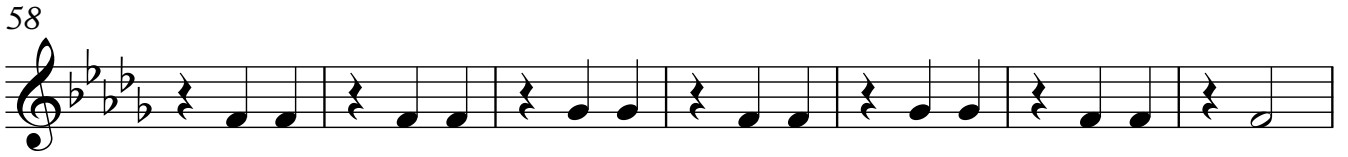

65

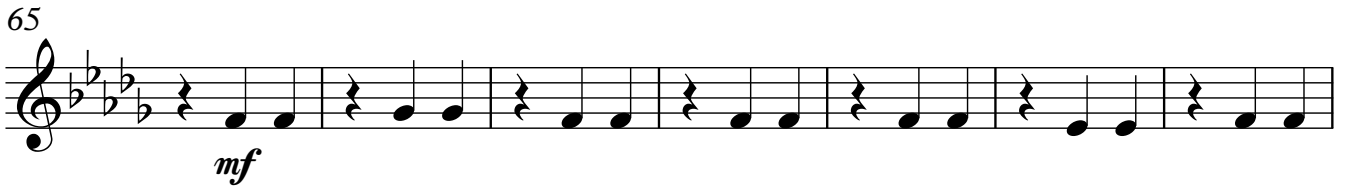

mf

72

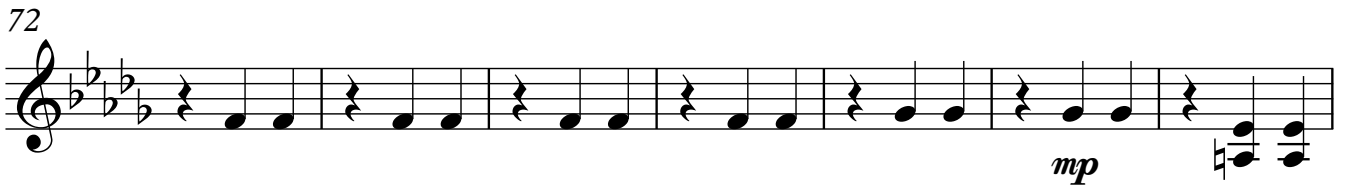

mp

79

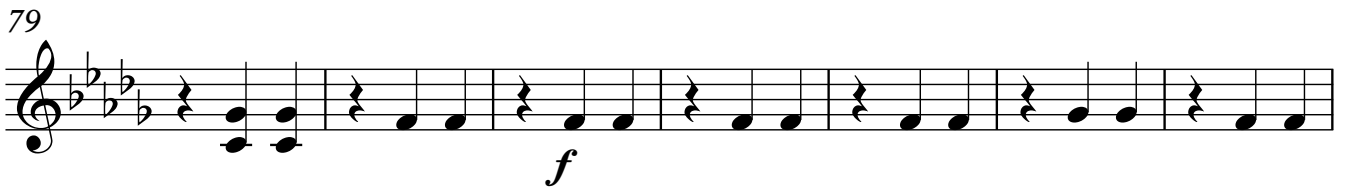

f

86

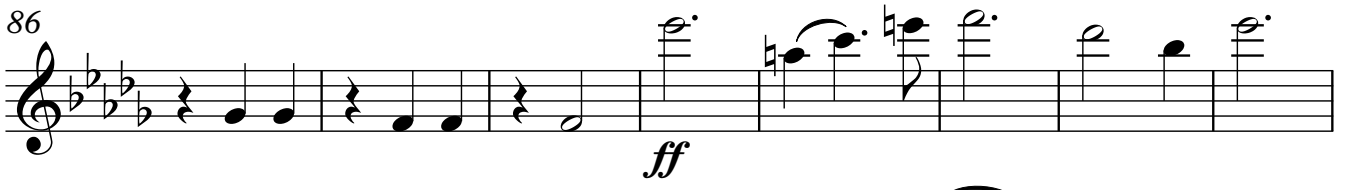

ff

94

102

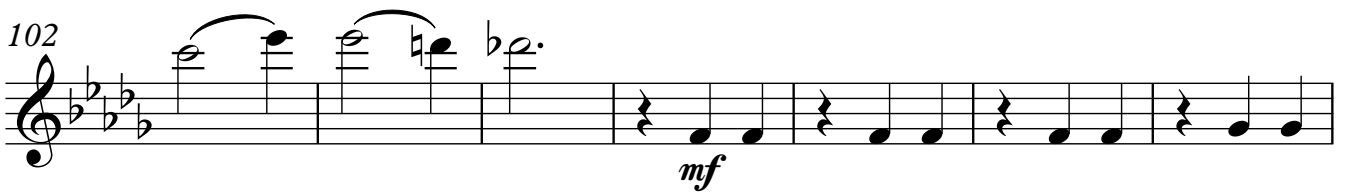

mf

109

115

rall.

mp

Violin 2

Spinning Top Waltz

Valse toupie

Louis Sauter

Allegro $\text{♩} = 52$

mp

8

15

f

22

30

37

44

51

mp

58

65

mf

72

mp

79

86

94

102

mf

109

115

rall.

mp

Viola

Spinning Top Waltz

Valse toupie

Louis Sauter

Allegro $\text{♩} = 52$

mp

8

15

mf

22

29

36

43

50

57

64

71

78

85

92

100

108

115

Violoncello

Spinning Top Waltz

Valse toupie

Louis Sauter

Allegro $\text{♩} = 52$

8 *f*

mp

16

mf

24

31

38

46

53

mp

60

68

75

82

90

98

106

113

117

rall. - - - - -

Contrabass

Spinning Top Waltz

Valse toupie

Louis Sauter

Allegro $\text{♩} = 52$

f

8

mp

16

mf

24

mf

31

mf

38

mf

46

mf

53

mp

Contrabass

60

68

75

82

89

96

103

110

116

rall.
