

# TWO PIECES

*By Roy Agnew*

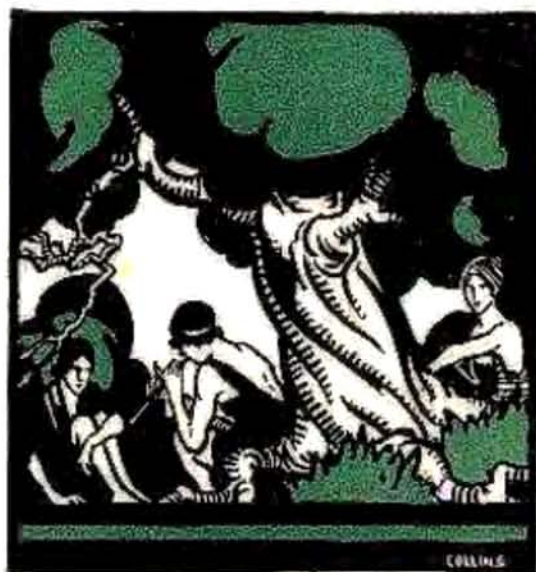

## THE OXFORD PIANO SERIES

Edited by A. Forbes Milne

No. P110 Grade D Price 4/6

OXFORD UNIVERSITY PRESS

Amen House E.C.4 and 95 Wimpole Street W.1

To my sister Marjorie

# AN ENGLISH DANCE

ROY AGNEW

Bright and gaily [ $\text{♩} = \text{about } 126$ ]

Piano

Copyright in U.S.A. and all countries, 1927, by the Oxford University Press, London.

Printed in England

OXFORD UNIVERSITY PRESS, AMEN HOUSE, WARWICK SQUARE, E.C. 4.

Increase - - - - -

[no retard]

To Miss Rita Williams

# A COUNTRY LANE

ROY AGNEW

With simplicity (about  $\text{♩} = 60$ )

Piano

*p* legato

ret.

2 1

a tempo

2

4

4

4

4

8

2

8

4

4

4

4

7

2

4

4

4

4

4

4

7

4

4

5

4

4

4

4

ret.

1

8

Slower, far away

dim.

pp

ret.

ppp

35

7

# The OXFORD PIANO SERIES

A new library edited by A. Forbes Milne  
Music Master at Berkhamsted School

## SECOND LIST

By YORK BOWEN				
	No. P18	Nocturne	Diploma	2/-
By EDGAR L. BAINTON				
	No. P19	White Hyacinth	Diploma	2/-
By FELIX SWINSTEAD				
	No. P21	Two-Part Invention	Lower	2/6
By HARRY FARJEON				
	No. P22	Invention and Pavan	Lower-Higher	2/-
	No. P38	Duet No. 1	Intermediate	2/-
	No. P39	Duet No. 2	"	2/-
	No. P40	Duet No. 3	Higher	2/-
By ETHEL BOYCE				
	No. P23	Cinderella Book I	Lower	2/-
	No. P24	Cinderella Book II	"	2/-
By MICHAEL MULLINAR				
	No. P25	Grimm's Fairy Tales	Higher	2/6
By ERIC MAREO				
	No. P27	Storyettes	Primary-Elementary	3/-
By GORDON SLATER				
	No. P28	Three Little Pieces	Elementary	3/-
	No. P29	Bourrée in A	Higher	1/-
	No. P41	Rhapsody in B flat	Diploma	2/-
By PERCY TURNBULL				
	PIANO SUITE			
	No. P30	Prelude	Higher-Intermediate	1/-
	No. P31	Passepied	"	2/-
	No. P32	Pastoral Dance	"	1/-
	No. P33	Bourrée	"	1/6
	No. P34	Gigue	"	1/6
By JANE JOSEPH				
	No. P35	Suite of Five Pieces	Elementary	2/6
By HAROLD CLARK				
	No. P37	Five Lyrics	Elementary-Lower	2/6
By E. MARKHAM LEE				
	No. P42	Ten Little Pieces	Elementary	2/6
By B. BURROWS				
	No. P36	Chimes	Elementary	1/6

OXFORD UNIVERSITY PRESS  
Amen House E.C. 4 and 95 Wimpole Street W. 1