

QUARTETTO I.

Adagio.

1

pp

cres f p cres f p cres

mf

deces. p p p f

Allegro.

p

mf sf p f sf

cres

f sf p.dol. mf

deces.

p

3

VIOLINO SECONDO.

2

- Staff 1: *cres.*
- Staff 2: *f*, *sf*
- Staff 3: *sf*, *sf*, *sf*, *p*, *mf*
- Staff 4: *p*, *mf*, *f*, *decres.*, *p*
- Staff 5: *mf*, *p*, *mf*, *f*
- Staff 6: *decres.*
- Staff 7: *p*
- Staff 8: *mf*, *sf*, *p*, *f*
- Staff 9: *sf*, *p-dol.*
- Staff 10: *mf*
- Staff 11: *f*, *p*, *cres.*
- Staff 12: *decres.*, *p*, *f*

VIOLINO SECONDO.

4

Allegro.

*p* *sf* *cres* *mf* *sf* *p* *sf* *p* *sf* *p* *f* *p. det.* *cres* *1 p. cres.* *f* *p* *cres* *mf* *sf* *f* *deces.* *p* *cres* *f* *p* *2* *mf* *deces.* *p*

VIOLINO SECONDO.

5

- Staff 1: *cres*
- Staff 2: *ff*, *mf*, *sf*
- Staff 3: *sf*, *sf p*, *sf p*
- Staff 4: *cres*, *mf*, *sf*, *f*
- Staff 5: *deces.*
- Staff 6: *p*, *sf*
- Staff 7: *sf*, *mf*
- Staff 8: *p*, *cres sf*, *f*, *sf p*
- Staff 9: *cres*, *f*, *1 p. cres.*
- Staff 10: *mf*, *deces.*
- Staff 11: *p*, *pp*, *sf*, *sf*
- Staff 12: *ppp*, *1*

6  
QUARTETTO  
II

VIOLINO SECONDO.  
Allegro con espressione.

VIOLINO SECONDO.

7

Menuetto  
Allegro.

Trio.

pizzic. sempre p.

Col arco.

Adagio  
Cantabile.

VIOLINO SECONDO.

9

*mf* *f* *p* *f* *p*

*pp* *mf* *f* *p* *f* *p* *f*

*decrs. dol. p.* *cres*

*f* *ff* *p* *cres*

*f* *p* *f* *p* *f*

*decrs.* *p* *sf* *p* *sf*

*f* *p*

*cres* *f* *p*

*f* *p*

*pp* *f* *decrs.* *pp*

10

VIOLINO SECONDO.

Finale  
Allegro.

VIOLINO SECONDO.

ff

3 p

f

p f

p

f

f

3 p

f p p

mf f

1 p f

p f

p f

ff

228

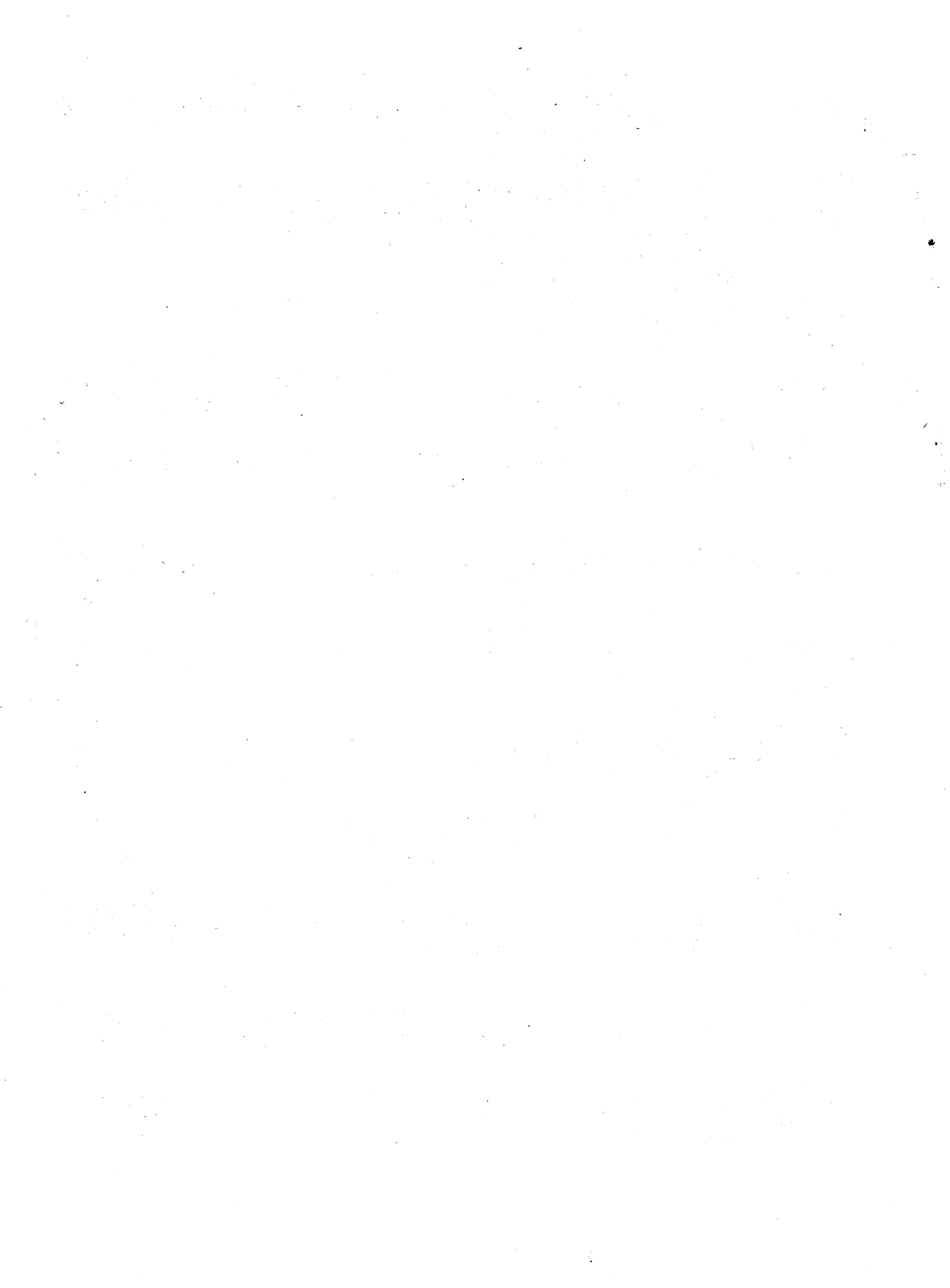

Allegro.

QUARTETTO  
III.

*p* *pp* *f* *cres* *ff* *p* *pp* *p* *cres* *f* *1* *pp* *pp* *ff* *p* *sf* *p* *pp* *f* *decresc.* *p* *cres* *f* *p* *ff* *p* *pp*

Adagio  
ma non troppo.

Menuetto  
Allegro.

Trio.

[The main body of the page contains several columns of text that are extremely faint and illegible due to the quality of the scan. The text appears to be a scientific article or report, but the specific words and sentences cannot be discerned.]

Finale  
Allegro.

VIOLINO SECONDO.

*pp* *morendo.* *f* *ff* *p* *ff* *Fine.*