

QUATUOR.

Violoncello.

I.

César Cui, Op. 45.

Allegro risoluto. ♩ = 120.

pp ma con suono

pizz. mf

arco mf marcato

f

ff

A Pochissimo più mosso.

mf p mf

cre - - - scen - - - do

pizz. arco

f p

2

mf *f* *mf* *p* *p*

pizz. *arco* *pizz.* *arco* *pizz.* *arco*

poco riten.

B Tempo I.

simile

mf *f* *mf* *p*

poco rit. *a tempo* **3**

mf dolce

Pochissimo più mosso.

f *ff*

poco riten. **C** Tempo I.

mf *f* *mf* *p*

Pochissimo più mosso.

mf *f*

ff *mf* *f*

poco rit. *a tempo*

mf *p* *p*

D Tempo I.

p *p* *mf* *f*

E

p *mf* *p* *mf* *p*

a tempo

p *cre - scen - do* *e* *poco ac - ce - le - ran - f - do* *mf*

p *mf* *p* *mf* *p*

F

p *cre - scen - do* *poco*

Violoncello.

a *poco* *f*

f *f* *ff*

pizz. *arco* *mf*

pizz. *arco* *mf*

molto al-lar-gan-do

H Tempo I.

f *molto cresc.* *mf marcato*

f

ff

mf **I** Pochissimo più

MOSSO. *p* *mf* *p* *p* *cre -*

f *pizz.* *arco* **1**

- - - - - scen - - - do

pizz. arco *pizz. arco* *pizz.* *poco riten.*
mf *f* *mf* *p*

Tempo I.
arco

p

poco rit. K a tempo
mf dolce

Pochissimo più mosso.
p *p*

cre - - - - - scen - - - - - do *poco*

a *poco* *ff* **L**

f *f* *ff*

mf

M

p

pizz. *arco* *f ritenuto* as - - - - - sa -

Tempo I.

mf

f *ff*

ff *ff*

II.

Allegro non troppo. ♩ = 192.

mf leggiero

p

mf

p

mf

p

mf

p

p

mf marcato

p

mf

B Poco più animato.

f

mf

p

vioncello.

Tempo I.

Violoncello.

F 2 *poco rit.* 1 Pochissimo meno mosso.
mf mf

Pochissimo meno mosso e ad lib. *ritenuto* - - - G 4 pizz. Tempo I.
p p

arco p

pizz. mf mf

arco mf pizz. p

arco mf

H Poco più animato. arco pizz. p mf

f p

pizz. arco I 4 mf f

Violoncello.

III.

Andantino. $\text{♩} = 72$.

Violoncello.

Violoncello.

Tempo I. (Andantino.)

D

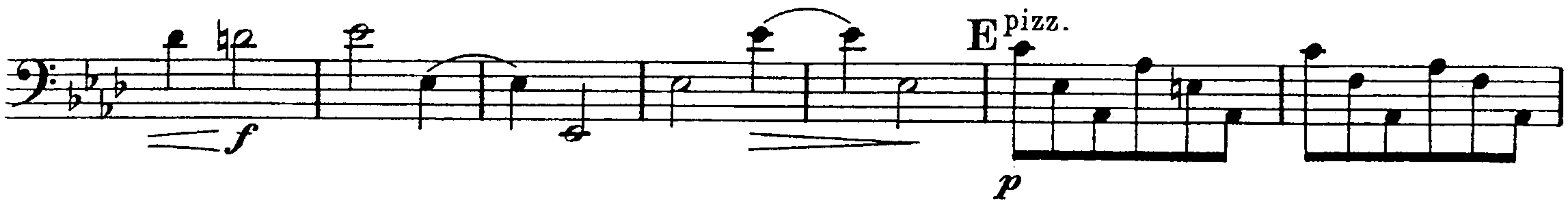

G Andante un poco religioso.

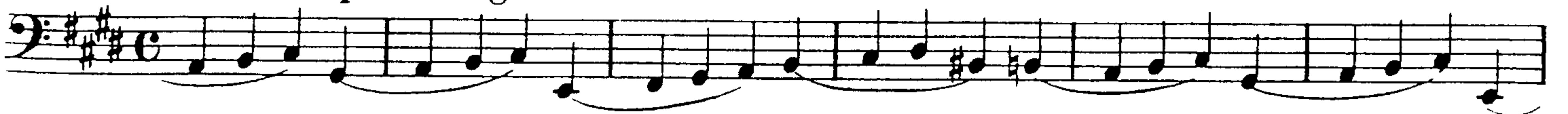

Mettez la sourdine.

riten. assai

H Tempo I.

Allegro non troppo. ♩ = 104.

IV.

ben marcato

p tranquillo

p

poco ad lib. **A**

mf

ff sempre

mf

B *pizz.*

sfp *p* *mf*

C *arco*

p

f

decre - - scen - do - - poco a

D

poco *p* *cre - - scen - - - - -*

pizz. *ff* *p tranquillo*

p

H

pp

f

f

f

f

arco

pizz.

arco

pizz.

arco

pizz.

arco

arco

p

mf

p

mf

poco riten.

a tempo

f

mf

cre - - - -

-scen - - - - do

poco

a

poco

K

ff

ff

pizz.

arco

mf

ff sempre

pizz.

arco

mf

Violoncello.

M Pochissimo meno mosso.

